

+NOTICE!!

These documents have been scanned!

Do not place un-scanned documents beneath this notice!

Do not remove this notice from this file!

GPO Jacket No. 560-102
Print Order 61540
Rise Business Services, LLC
Job=AZ15 7/29/2019



Box Number= AZ15189



Claim Begin-End: AMC312258-AMC312262

1 Initial Receipt



AZ15189-4

AMC311330-AMC312984

UNITED STATES
DEPARTMENT OF THE INTERIOR
BUREAU OF LAND MANAGEMENT

RECEIPT AND ACCOUNTING ADVICE

No. 2024583

46792 08785794

Subject: CLAIM MAINTENANCE FEE (1993) (666)

Applicant:

CYPRUS AMAX MINERALS CO.
BOX 3299
ENGLEWOOD CO. 80155

SAME CK. # 01798112

Remitter: 303-643-5000

Assignor:

52246-8
52226-42
3
17

LEASE MANAGEMENT DATA NEW UPDATE PAYMENT

ORIGINAL SERIAL NO.	ASG.	TYPE	ST.	CTY.	FUND SYMBOL	ACRES/UNITS	RATE
ANC 51294, ET AL					52212		
					52215		
					52217		

AMOUNT	ANV. DATE	EXP. DATE	BILL CYC.	S/C	DISTRICT	NEXT BILL	MISC. DATA	U of M	ACTUAL UNIT
	51294-295				2	52220	-2784		5
	51319-326				8	293003			1
	49312-313				2	303011	-019		9

ASSIGNMENT SERIAL NO.	ASG.	TYPE	ST.	CTY.	FUND SYMBOL	ACRES/UNITS	RATE
49318				1	32238	-260	5
49320				1	24349	-331	3
49329				1	49577		4

AMOUNT	ANV. DATE	EXP. DATE	BILL CYC.	S/C	DISTRICT	NEXT BILL	MISC. DATA	U of M	ACTUAL UNIT
	49334-368				35	52103	-109		2
	49375				1	52106	-110		5
	49377				1				

APPLY REMITTANCE

ACTION	FUND SYMBOL	CTY.	AMOUNT
FILING FEE	49379-381		3
RENTAL	49383		1
	49385		1
UNEARNED	49409-434	26	
REFUND	49436-438	3	
TOTAL	32184-185	2	
AMOUNT DUE	32188-190	3	

Remarks: 52114 1
97788-793 6
299053-1072 2
49476-477 2
49486-492 7
49498-501 4
49511-513 3
49524-526 3
49535-539 5
BY: DATE:

Lease in Escrow? 52192 1
 KGS? Of Interest?
 Auto Escalates? Operating Rights? 195 2
 Auto Renew? Operator Bond Filed?

FOR MMS USE ONLY
BILLEE NUMBER 49542-544 3
OCS SECTION 52086 1
CODE

52197-198 2
52202-52210 9
52088-097 10
52099-107 10
52105 10

UNITED STATES
DEPARTMENT OF THE INTERIOR
BUREAU OF LAND MANAGEMENT

RECEIPT AND ACCOUNTING ADVICE

NO. 1665532

SM/AZ 03/07/91

Subject: LOCATION NOTICES (5) 2 15 12 50.00

Applicant:

CYPRUS MIAMI MINING CORP.
9100 EAST MINERAL CIRCLE
P. O. BOX 3299
ENGLEWOOD, CO 80155

Remitter: SAME - CK #5903
303-643-5000
in comp 3/11/91 by OK qj

Assignor:

LEASE MANAGEMENT DATA NEW UPDATE PAYMENT

ORIGINAL SERIAL NO.	ASG.	TYPE	ST.	CTY.	FUND SYMBOL	ACRES/UNITS	RATE
AMC312258-62 CMC-DX 010-014							

AMOUNT	ANV. DATE	EXP. DATE	BILL CYC.	S/C	DISTRICT	NEXT BILL	MISC. DATA	U of M	ACTUAL UNITS

ASSIGNMENT SERIAL NO.	ASG.	TYPE	ST.	CTY.	FUND SYMBOL	ACRES/UNITS	RATE

AMOUNT	ANV. DATE	EXP. DATE	BILL CYC.	S/C	DISTRICT	NEXT BILL	MISC. DATA	U of M	ACTUAL UNITS

APPLY REMITTANCE			
ACTION	FUND SYMBOL	CTY.	AMOUNT
FILING FEE			
RENTAL			
UNEARNED			
REFUND			
TOTAL			
AMOUNT DUE			

Remarks:

BY: _____ DATE: _____

- Lease in Escrow?
- KGS? Of Interest?
- Auto Escalates? Operating Rights?
- Auto Renew? Operator
- Bond Filed?

FOR MMS USE ONLY	
BILLEE	FOREST REFUGE
NUMBER	
OCS SECTION	
CODE	

UNITED STATES
DEPARTMENT OF THE INTERIOR
BUREAU OF LAND MANAGEMENT

RECEIPT AND ACCOUNTING ADVICE

NO. 1665532

SM/AZ 03/07/91

Subject: LOCATION NOTICES (5)

2 15 12 50.00

Applicant:

CYPRUS MIAMI MINING CORP.
9100 EAST MINERAL CIRCLE
P. O. BOX 3299
ENGLEWOOD, CO 80155

Remitter: SAME - CK #5903
303-643-5000

*incorp 3/11/91 SX
OK
ep*

Assignor:

LEASE MANAGEMENT DATA									
<input type="checkbox"/> NEW <input type="checkbox"/> UPDATE <input type="checkbox"/> PAYMENT									
ORIGINAL SERIAL NO.	ASG.	TYPE	ST.	CTY.	FUND SYMBOL			ACRES/UNITS	RATE
AMC312258-62 CMC-DX 010-014									
AMOUNT	ANV. DATE	EXP. DATE	BILL CYC.	S/C	DISTRICT	NEXT BILL	MISC. DATA	U of M	ACTUAL UNITS
ASSIGNMENT SERIAL NO.	ASG.	TYPE	ST.	CTY.	FUND SYMBOL			ACRES/UNITS	RATE
AMOUNT	ANV. DATE	EXP. DATE	BILL CYC.	S/C	DISTRICT	NEXT BILL	MISC. DATA	U of M	ACTUAL UNITS

APPLY REMITTANCE			
ACTION	FUND SYMBOL	CTY.	AMOUNT
FILING FEE			
RENTAL			
UNEARNED			
REFUND			
TOTAL			
AMOUNT DUE			

Remarks:

BY: _____ DATE: _____

Lease in Escrow?
 KGS? Of Interest?
 Auto Escalates? Operating Rights?
 Auto Renew? Operator
 Bond Filed?

FOR MMS USE ONLY

BILLEE		FOREST REFUGE
NUMBER		
OCS SECTION		
CODE		

NOTICE!!

These documents have been scanned!

Do not place un-scanned documents beneath this notice!

Do not remove this notice from this file!

GPO Jacket No. 560-102
Print Order 61540
Rise Business Services, LLC
Job=AZ15 7/29/2019



Box Number= AZ15189



Claim Begin-End: AMC312258-AMC312262

2 Correspondence



AZ15189-4

AMC311330-AMC312984

**NO
DOCUMENTS
FOUND**

NO DOCUMENTS FOUND
NO DOCUMENTS FOUND

NOTICE!!

These documents have been scanned!

Do not place un-scanned documents beneath this notice!

Do not remove this notice from this file!

GPO Jacket No. 560-102
Print Order 61540
Rise Business Services, LLC
Job=AZ15 7/29/2019



Box Number= AZ15189



Claim Begin-End: AMC312258-AMC312262

3 Transfers



AZ15189-4

AMC311330-AMC312984

**NO
DOCUMENTS
FOUND**

NO DOCUMENTS FOUND
NO DOCUMENTS FOUND

NOTICE!!

These documents have been scanned!

Do not place un-scanned documents beneath this notice!

Do not remove this notice from this file!

GPO Jacket No. 560-102
Print Order 61540
Rise Business Services, LLC
Job=AZ15 7/29/2019



Box Number= AZ15189



Claim Begin-End: AMC312258-AMC312262

4 Annual Filings



AZ15189-4 AMC311330-AMC312984

UNITED STATES
DEPARTMENT OF THE INTERIOR
BUREAU OF LAND MANAGEMENT
**MAINTENANCE FEE PAYMENT FORM
FOR PLACER MINING CLAIMS**

52072
35792
265777
293003
39092
299053
48023

Remitter Name: Freeport-McMoRan Miami, Inc.
Mailing Address: 333 North Central Avenue
City, State, Zip: Phoenix, AZ 85004

Check here if this is a change of address.

327648 303011 49212
330826 308180 50970
333428 309608 97784
406829 312258 131760
428342
FOR COUNTY RECORDER'S USE

No. of claims 1
Total due BLM \$ 465.00

1. The maintenance fee may be paid by cash, check, money order, Bureau of Land Management (BLM) Declining Deposit Account, or credit card (VISA, American Express, Discover, or MasterCard). Payments must be remitted to the BLM State Office where your claim or site is recorded and received on or before September 1. If the payment is mailed, the envelope must be postmarked by a bona fide delivery service on or before September 1 and received at the proper BLM State Office within 15 calendar days after the due date. Payments may also be made by telephone using a credit card. A complete listing of BLM State Offices with their addresses and phone numbers can be found at <http://www.blm.gov>.

2. The maintenance fee for the following claim(s) applies to the assessment year 2019.

CLAIM NAME	BLM SERIAL NO.	ACRES IN CLAIM	PAYMENT DUE TO THE BLM (See Instructions on Page 2)
Hoope's Placer No. 2	AMC 52264 ←	70	\$465.00

RECEIVED
BLM AZ STATE OFFICE
PHOENIX, ARIZONA
2018 AUG -9 A 11:29

Use a separate sheet for additional claim names, serial numbers, and claimant names and addresses.

NO. OF CLAIMS 557
AMOUNT \$96645
RECEIPT NO. 4231062
INIT. ESG
** BLM-ASO**

(Continued on page 2)

INTEREST
AUG 13 2018
BY: KAM

(32)

INSTRUCTIONS

1. This is an optional form that may be used to satisfy the requirements for the Bureau of Land Management (BLM) under the provisions of 43 U.S.C. §1744 and 30 U.S.C. §28f and the regulations thereunder (43 CFR part 3834). Since local and State laws may vary, you should contact your local and State agencies where the claims are located to ensure all applicable laws and requirements are satisfied.
2. This form should be used to pay the maintenance fee for placer mining claims only. To pay the maintenance fee for lode mining claims, mill sites or tunnel sites, use Form 3830-5.
3. Complete the section for the number of claims and the amount being remitted to the BLM.
4. Enter the year in paragraph 2 for the applicable assessment year.
5. List all mining claim names and the BLM serial number associated to the claim if the BLM has notified you what the serial number is. Every attempt should be made to include the current BLM serial number for each claim listed. List the acreage for each claim and the amount due based on the acreage. See the chart below for amounts due.
6. The maintenance fee for placer mining claims is paid for every 20 acres of the claim or portion thereof. When making a maintenance fee payment for your placer claim, you should make your payment in accordance with the following chart:

Number of acres in the claim	Maintenance Fee Payment Due Per Claim
<= 20 acres	\$155
> 20 acres but <= 40 acres	\$310
> 40 acres but <= 60 acres	\$465
> 60 acres but <= 80 acres	\$620
> 80 acres but <= 100 acres	\$775
> 100 acres but <= 120 acres	\$930
> 120 acres but <= 140 acres	\$1,085
> 140 acres but <= 160 acres	\$1,240
> 160 acres	Contact the BLM

Legend: > means greater than; < means less than; = means equal to

7. The name and current mailing addresses of the person paying the maintenance fee(s) should be listed at the top of the form. If this is a change of address for a claimant, that should also be noted.
8. If needed, an additional sheet can be used to continue listing claim names, BLM serial numbers, acres in claim, payment due or the name and current mailing address of additional claimants.
9. If paying by credit card, you must complete the following credit card information on page 4: (a) exact name on the face of the credit card; (b) amount paid; (c) type of card; (d) credit card number; (e) expiration date of the card; and (f) telephone number. You must also sign page 4 to show authorization to charge the credit card.

NOTICES

THE PRIVACY ACT and 43 CFR 2.48(d) require that you be furnished with the following information in connection with the information requested by this form.

AUTHORITY: 30 U.S.C. 28f and 43 CFR part 3834 permit collection of the information requested by this form.

PRINCIPAL PURPOSE: The BLM will use the information you provide to record the annual maintenance fee payment for the claims listed and to verify that payment has been made in accordance with 30 U.S.C. 28f and 43 CFR part 3834.

ROUTINE USES: The BLM will only disclose this information in accordance with the provisions at 43 CFR 2.56(b) and (c).

EFFECT OF NOT PROVIDING INFORMATION: Disclosure of the requested information is required by 30 U.S.C. 28f and 43 CFR part 3834 for claimants paying the annual maintenance fee. The use of this specific form when paying the maintenance fee is optional. However, when paying the maintenance fee, it is the requested information on this form that is required to be submitted along with the fee. Failure to submit all the required information will delay the BLM's processing of the information and may preclude the BLM's acceptance of the maintenance fee payment, which may result in forfeiture of the mining claim(s) by the claimant.

RECEIVED
 BLM AZ STATE OFFICE
 2010 AUG - 9 A 11: 29
 PHOENIX, ARIZONA

DEPARTMENT OF THE INTERIOR
BUREAU OF LAND MANAGEMENT
MINING CLAIMS

Run Date/Time: 8/1/2018 12:50 PM

(MASS) Serial Register Page

Page 1 Of 2

01 10-21-1976;090STAT0090;43USC1744

Total Acres

Serial Number

Case Type 384201: PLACER CLAIM

70

AMC52264

Claim Name: HOOPES PLACER NO 2

Case Disposition: ACTIVE

Lead File Number

Required Maintenance Fee: \$620.00 - \$155 = \$465.⁰⁰

AMC52072

Name & Address

Interest Relationship

FREEPORT MCMORAN MIAMI INC

CLAIMANT

333 N CENTRAL AVE

PHOENIX, AZ 85004-2121

County / State

District

GILA COUNTY, AZ

GILA DO

Mer Twp Rng Sec

Subdivision

14 0020N 0150E 031

NE NW SW SE

Act Date	Code	Action Text	Action Remarks	Receipt Number
----------	------	-------------	----------------	----------------

05/06/1966	403	LOCATION DATE		
08/06/1979	395	RECORDATION NOTICE RECD		

08/04/2017	782	MAINTENANCE FEE PAYMENT	2018;\$620	3921388
08/08/2016	782	MAINTENANCE FEE PAYMENT	2017;\$620	3623529
08/07/2015	782	MAINTENANCE FEE PAYMENT	2016;\$620	3361329
08/07/2014	782	MAINTENANCE FEE PAYMENT	2015;\$620	3095376
08/07/2013	682	MAINTENANCE FEE/\$140	2014;\$560	2849536
11/01/2012	685	ADDL MAINTENANCE FEE	2013;\$420	2683126
08/09/2012	682	MAINTENANCE FEE/\$140	2013;\$140	2626834
08/10/2011	682	MAINTENANCE FEE/\$140	2012	2401692
08/11/2010	682	MAINTENANCE FEE/\$140	2011	2188260
08/06/2009	682	MAINTENANCE FEE/\$140	2010	1971916
08/05/2008	582	MAINTENANCE FEE/\$125	2009	1754693
08/09/2007	582	MAINTENANCE FEE/\$125	2008	1539795
08/07/2006	582	MAINTENANCE FEE/\$125	2007	1329242
08/08/2005	582	MAINTENANCE FEE/\$125	2006	1124054
08/10/2004	582	MAINTENANCE FEE/\$125	2005	925580
08/08/2003	482	MAINTENANCE FEE/\$100	2004	726285
07/16/2002	482	MAINTENANCE FEE/\$100	2003	523635
08/01/2001	482	MAINTENANCE FEE/\$100	2002	347743
08/02/2000	482	MAINTENANCE FEE/\$100	2001	162253
08/02/1999	482	MAINTENANCE FEE/\$100	2000	
08/05/1998	482	MAINTENANCE FEE/\$100	1999	
08/11/1997	482	MAINTENANCE FEE/\$100	1998	
08/14/1996	482	MAINTENANCE FEE/\$100	1997	
08/14/1995	482	MAINTENANCE FEE/\$100	1996	
08/25/1994	482	MAINTENANCE FEE/\$100	1995	
08/18/1993	482	MAINTENANCE FEE/\$100	1994	

RECEIVED
 BLM AZ STATE OFFICE
 PHOENIX, ARIZONA
 2018 AUG - 9 A 11: 29

* 20-acre base amount
of \$155 Maintenance
included on Mass Payment

NO WARRANTY IS MADE BY BLM FOR USE OF THE DATA FOR PURPOSES NOT INTENDED BY BLM

DEPARTMENT OF THE INTERIOR
BUREAU OF LAND MANAGEMENT
MINING CLAIMS

Run Date/Time: 8/1/2018 12:50 PM

(MASS) Serial Register Page

Page 2 Of 2

08/18/1993	482	MAINTENANCE FEE/\$100	1993;RECEIPT 1900971	
12/04/1992	480	EVID OF ASSMT FILED	1992	
12/27/2012	488	ASSMT DOC RECEIVED	481;2012	2714863
09/17/2010	396	TRF OF INTEREST FILED	PHELPS DODGE MIAMI IN	2217889
09/17/2010	396	TRF OF INTEREST FILED	CYPRUS MIAMI MINING C	2217889
08/02/1999	113	ADDITIONAL INFO RECEIVED	RECEIPT 2480562	
08/05/1998	113	ADDITIONAL INFO RECEIVED	RECEIPT 2389187	
08/11/1997	113	ADDITIONAL INFO RECEIVED	RECEIPT 2315242	
08/15/1996	113	ADDITIONAL INFO RECEIVED	RECEIPT 2228583	
08/14/1995	113	ADDITIONAL INFO RECEIVED	RECEIPT 2147525	
08/25/1994	113	ADDITIONAL INFO RECEIVED	RECEIPT 2024583	
08/19/1988	669	LAND STATUS CHECKED		
07/19/1988	396	TRF OF INTEREST FILED	INSPIRATION CONSOLID	
08/06/1979	500	MAP IN LEAD FILE	52072	
08/06/1979	501	ACCT ADV IN LEAD FILE	52072	
05/10/1966	404	COUNTY RECORDATION	0;190;347	

Line Nr

Remarks

RECEIVED
BLM AZ STATE OFFICE
2018 AUG - 9 A 11: 29
PHOENIX, ARIZONA

August 1, 2018

After recording, return to:
Freeport-McMoRan Inc.
Attn: C. Loder
333 North Central Avenue
Phoenix, AZ 85004

Bureau of Land Management
Department of the Interior
One N. Central Avenue
Phoenix, AZ 85004

2018

**NOTICE OF INTENT TO HOLD MINING CLAIMS AND PAYMENT OF BLM
MAINTENANCE FEE**

Re: Payment of Annual Claim Maintenance Fee

Dear Sir or Madam:

This will serve as notice that Freeport-McMoRan Miami, Inc., whose address for purpose of this filing is Land and Water Department, 333 North Central Ave., Phoenix, Arizona 85004, intends to hold the mining claims and/or mill sites described on Exhibit A attached hereto for the assessment year ending at 12 o'clock, noon, on September 1, 2019 by payment of the annual maintenance fee of \$155 per claim or site. Payment of such amount is made herewith for such assessment year for each of the claims and sites, the name, and BLM serial number with the book and page or index number of recording of the location notice in the official records of Gila County, Arizona, of which, is set forth on Exhibit A attached hereto and by this reference incorporated herein.

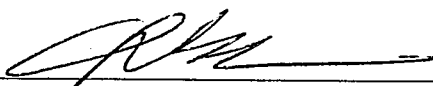

Carolyn Loder for
Freeport-McMoRan Miami, Inc.

State of Arizona)
) ss.
County of Maricopa)

RECEIVED
P M AZ STATE OFFICE
2018 AUG - 9 A 11: 33
PHOENIX, ARIZONA

The foregoing instrument was acknowledged before me on August 1st, 2018, by Carolyn Loder, on behalf of Freeport-McMoRan Miami, Inc.
(Seal)

 **STEPHANIE D. TURTON**
Notary Public - State of Arizona
MARICOPA COUNTY
My Commission Expires Nov. 18, 2019



Notary Public
My commission expires: 11-18-2019

EXHIBIT A

County: Gila

State: AZ

BLM Serial #	Claim Name	Original Recording		Amended Recording		Location
		Recording #	Page #	Recording #	Page #	
AMC 035795 7	QUARTZ SITE NO. 4 (A)	466	188			SEC21-T01N-R14E
AMC 035796	QUARTZ SITE NO. 5 (A)	466	187			SEC21-T01N-R14E
AMC 035797	QUARTZ SITE NO. 6 (A)	466	186			SEC21-T01N-R14E
AMC 035798	QUARTZ SITE NO. 7 (A)	466	185			SEC21-T01N-R14E
AMC 035799 J	QUARTZ SITE NO. 8 (A)	466	184			SEC21-T01N-R14E
AMC 035802 7	QUARTZ SITE NO. 11 (A)	466	181			SEC21-T01N-R14E
AMC 035803	QUARTZ SITE NO. 12 (A)	466	180			SEC21-T01N-R14E
AMC 035804	QUARTZ SITE NO. 13 (A)	466	179			SEC21-T01N-R14E
AMC 035805)	QUARTZ SITE NO. 14 (A)	466	178			SEC21-T01N-R14E
AMC 035817 7	QUARTZ SITE #25 (A)	466	220			SEC22-T01N-R14E
AMC 035818	QUARTZ SITE #26 (A)	466	221			SEC22-T01N-R14E
AMC 035819 J	QUARTZ SITE #27 (A)	466	166			SEC22-T01N-R14E
AMC 035822 7	HARDROCK NO. 1 (A)	466	200			SEC15-T01N-R14E
AMC 035823 J	HARDROCK NO. 2 (A)	466	193			SEC15-T01N-R14E
AMC 035826 7	MOONLIGHT (A)	466	196			SEC21-T01N-R14E
AMC 035827	BLACK OAK (A)	466	199			SEC21-T01N-R14E
AMC 035828	BLACK OAK NO. 2 (A)	466	198			SEC21-T01N-R14E
AMC 035829 J	BLACK OAK NO. 3 (A)	466	197			SEC22-T01N-R14E
AMC 035837 7	PINTO COPPER FRACTION (A)	466	204			SEC28-T01N-R14E
AMC 035838	PINTO COPPER NO. 1 (A)	466	210			SEC27-T01N-R14E
AMC 035839	PINTO COPPER NO. 2 (A)	466	211			SEC27-T01N-R14E
AMC 035840	PINTO COPPER NO. 3 (A)	466	212			SEC27-T01N-R14E
AMC 035841	PINTO COPPER NO. 4 (A)	466	213			SEC27-T01N-R14E
AMC 035842	PINTO COPPER NO. 5 (A)	466	214			SEC27-T01N-R14E
AMC 035843	PINTO COPPER NO. 6 (A)	466	219			SEC28-T01N-R14E
AMC 035844	PINTO COPPER NO. 7 (A)	466	222			SEC28-T01N-R14E
AMC 035845	PINTO COPPER NO. 8 (A)	466	223			SEC28-T01N-R14E
AMC 035846 J	PINTO COPPER NO. 9 (A)	466	205			SEC28-T01N-R14E

Date: 10/30/2017

RECEIVED
 PLM AZ STATE OFFICE
 2018 AUG -9 A 11:33
 PHOENIX, ARIZONA

bc

EXHIBIT A

County: Gila

State: AZ

BLM Serial #	Claim Name	Original Recording		Amended Recording		Location
		Recording #	Page #	Recording #	Page #	
AMC 035847	PINTO COPPER NO. 10 (A)	466	206			SEC28-T01N-R14E
AMC 035848	PINTO COPPER NO. 11 (A)	466	207			SEC28-T01N-R14E
AMC 035849	PINTO COPPER NO. 12 (A)	466	208			SEC28-T01N-R14E
AMC 035850	PINTO COPPER NO. 13 (A)	466	209			SEC28-T01N-R14E
AMC 039092	KAY 1	262	305	471	40	SEC15-T01N-R14E
AMC 039093	KAY 2	262	306	471	41	SEC15-T01N-R14E
AMC 039094	KAY 3	262	307	471	42	SEC15-T01N-R14E
AMC 039095	KAY 4	262	308	471	43	SEC15-T01N-R14E
AMC 039096	KAY 5	262	309	471	44	SEC15-T01N-R14E
AMC 039097	KAY 6	262	310	471	45	SEC15-T01N-R14E
AMC 039098	KAY 7	262	311	471	46	SEC15-T01N-R14E
AMC 039099	KAY 8	262	312	471	47	SEC15-T01N-R14E
AMC 039100	KAY 9	262	313	471	48	SEC15-T01N-R14E
AMC 039101	KAY 10	262	314	471	49	SEC15-T01N-R14E
AMC 039102	KAY 11	262	315	471	50	SEC15-T01N-R14E
AMC 039103	KAY 12	262	316	471	51	SEC15-T01N-R14E
AMC 039104	KAY 13	262	317	471	52	SEC15-T01N-R14E
AMC 039105	KAY 14	262	318	471	53	SEC15-T01N-R14E
AMC 039106	KAY 15	262	319	471	54	SEC15-T01N-R14E
AMC 039107	KAY 16	262	320	471	55	SEC15-T01N-R14E
AMC 039108	KAY 17	262	321	471	56	SEC22-T01N-R14E
AMC 039109	KAY 18	262	322	471	57	SEC21-T01N-R14E
AMC 039110	KAY 19	262	323	471	58	SEC22-T01N-R14E
AMC 039111	KAY 20	262	324	471	59	SEC21-T01N-R14E
AMC 039112	KAY 21	262	325	471	60	SEC22-T01N-R14E
AMC 039113	KAY 22	262	326	471	61	SEC21-T01N-R14E
AMC 039114	KAY 23	262	327	471	62	SEC22-T01N-R14E
AMC 039137	KAY 50	262	352	471	85	SEC14-T01N-R14E
AMC 039138	KAY 51	262	353	471	86	SEC14-T01N-R14E
AMC 039144	KAY 57	262	359	471	92	SEC10-T01N-R14E
AMC 039145	KAY 58	262	360	471	93	SEC09-T01N-R14E
AMC 039162	KAY 81	264	328	471	110	SEC15-T01N-R14E
AMC 039163	KAY 82	264	329	471	111	SEC15-T01N-R14E
AMC 039165	KAY 85	262	373	471	113	SEC22-T01N-R14E
AMC 039166	KAY 86	262	374	471	114	SEC22-T01N-R14E
AMC 039167	KAY 87	262	375	471	115	SEC15-T01N-R14E

Date: 10/30/2017

RECEIVED BLM AZ STATE OFFICE

Handwritten mark

EXHIBIT A

County: Gila

State: AZ

BLM Serial #	Claim Name	Original Recording		Amended Recording		Location
		Recording #	Page #	Recording #	Page #	
AMC 039168	KAY 88	262	376	471	116	SEC22-T01N-R14E
AMC 039169	KAY 89	262	377	471	117	SEC15-T01N-R14E
AMC 039170	KAY 90	262	378	471	118	SEC15-T01N-R14E
AMC 039171	KAY 91	262	379	471	119	SEC15-T01N-R14E
AMC 039172	KAY 92	262	380	471	120	SEC15-T01N-R14E
AMC 039173	KAY 93	262	381	471	121	SEC15-T01N-R14E
AMC 039174	KAY 94	262	382	471	122	SEC15-T01N-R14E
AMC 039175	KAY 95	262	383	471	123	SEC15-T01N-R14E
AMC 039176	KAY 96	262	384	471	124	SEC15-T01N-R14E
AMC 039177	KAY 97	262	385	471	125	SEC15-T01N-R14E
AMC 039178	KAY 98	262	386	471	126	SEC15-T01N-R14E
AMC 039179	KAY 99	262	387	471	127	SEC15-T01N-R14E
AMC 039180	KAY 100	262	388	471	128	SEC15-T01N-R14E
AMC 039181	KAY 101	262	389	471	129	SEC15-T01N-R14E
AMC 039182	KAY 102	262	390	471	130	SEC15-T01N-R14E
AMC 039183	KAY 103	262	391	471	131	SEC15-T01N-R14E
AMC 039184	KAY 104	262	392	471	132	SEC15-T01N-R14E
AMC 039185	KAY 108	262	396	471	133	SEC09-T01N-R14E
AMC 039186	KAY 109	270	267	471	134	SEC22-T01N-R14E
AMC 039187	KAY 110	270	268	471	135	SEC21-T01N-R14E
AMC 039188	KAY 111	270	269	471	136	SEC22-T01N-R14E
AMC 039189	KAY 112	270	270	471	137	SEC21-T01N-R14E
AMC 039190	KAY 113	270	271	471	138	SEC22-T01N-R14E
AMC 039191	KAY 114	270	272	471	139	SEC22-T01N-R14E
AMC 048124	DESERTER	20	16	24	239	SEC22-T01N-R14E
AMC 048125	CHIEF #3	25	79	24	240	SEC22-T01N-R14E
AMC 048126	CHIEF #4	25	80	24	241	SEC22-T01N-R14E
AMC 048127	CHIEF #5	25	81	24	242	SEC22-T01N-R14E
AMC 048128	CHIEF #6	25	82	24	243	SEC22-T01N-R14E
AMC 048129	RESCUE MILL	270	576			SEC16-T01N-R15E
AMC 049306	IL 75	216	443			SEC35-T01N-R14E
AMC 049308	IL 77	216	445			SEC35-T01N-R14E
AMC 049312	IL 81	216	449			SEC35-T01N-R14E
AMC 049313	IL 82	216	450			SEC35-T01N-R14E
AMC 049314	IL 88	216	516			SEC03-T01S-R14E
AMC 049316	IL 90	216	518			SEC03-T01S-R14E
AMC 049318	IL 92	216	520			SEC03-T01S-R14E
AMC 049319	IL 93	216	521			SEC03-T01S-R14E

Date: 10/30/2017

RECEIVED
BLM AZ STATE OFFICE

26

EXHIBIT A

County: Gila

State: AZ

BLM Serial #	Claim Name	Original Recording		Amended Recording		Location
		Recording #	Page #	Recording #	Page #	
AMC 049320 ←	IL 94	216	522			SEC03-T01S-R14E
AMC 049329 ←	IL 103	216	531			SEC03-T01S-R14E
AMC 049332 7	IL 108	216	536			SEC03-T01S-R14E
AMC 049333	IL 109	216	537			SEC03-T01S-R14E
AMC 049334	IL 110	216	538			SEC03-T01S-R14E
AMC 049335	IL 111	216	539			SEC03-T01S-R14E
AMC 049336	IL 112	216	540			SEC03-T01S-R14E
AMC 049337	IL 113	216	541			SEC03-T01S-R14E
AMC 049338	IL 114	216	542			SEC03-T01S-R14E
AMC 049339	IL 115	216	543			SEC03-T01S-R14E
AMC 049340	IL 116	216	544			SEC03-T01S-R14E
AMC 049341	IL 117	216	545			SEC03-T01S-R14E
AMC 049342	IL 118	216	546			SEC03-T01S-R14E
AMC 049343	IL 119	216	547			SEC03-T01S-R14E
AMC 049344	IL 120	216	550			SEC33-T01N-R14E
AMC 049345	IL 121	216	551	305	422	SEC33-T01N-R14E
AMC 049346	IL 122	216	552			SEC33-T01N-R14E
AMC 049347	IL 123	216	553	305	421	SEC33-T01N-R14E
AMC 049348	IL 124	216	554			SEC33-T01N-R14E
AMC 049349	IL 125	216	555			SEC33-T01N-R14E
AMC 049350	IL 126	216	556			SEC33-T01N-R14E
AMC 049351	IL 127	216	557			SEC33-T01N-R14E
AMC 049352	IL 128	216	558			SEC33-T01N-R14E
AMC 049353	IL 129	216	559			SEC33-T01N-R14E
AMC 049354	IL 130	216	560			SEC33-T01N-R14E
AMC 049355	IL 131	216	561			SEC33-T01N-R14E
AMC 049356	IL 132	216	562			SEC33-T01N-R14E
AMC 049357	IL 133	216	563			SEC33-T01N-R14E
AMC 049358	IL 134	216	564			SEC33-T01N-R14E
AMC 049359	IL 135	216	565			SEC33-T01N-R14E
AMC 049360	IL 136	216	566			SEC33-T01N-R14E
AMC 049361	IL 137	216	567			SEC33-T01N-R14E
AMC 049362	IL 138	216	568			SEC33-T01N-R14E
AMC 049363	IL 139	216	569			SEC33-T01N-R14E
AMC 049364	IL 143	216	573	305	420	SEC33-T01N-R14E
AMC 049365	IL 144	216	574	305	419	SEC33-T01N-R14E
AMC 049366	IL 145	216	575	305	418	SEC33-T01N-R14E
AMC 049367	IL 146	216	576			SEC33-T01N-R14E

Date: 10/30/2017

RECEIVED
BLM AZ STATE OFFICE

38

PHOENIX, ARIZONA

2018 AUG -9 A 11:33

EXHIBIT A

County: Gila

State: AZ

BLM Serial #	Claim Name	Original Recording		Amended Recording		Location
		Recording #	Page #	Recording #	Page #	
AMC 049368	IL 147	216	577			SEC33-T01N-R14E
AMC 049373	IL 152	216	581			SEC33-T01N-R14E
AMC 049375	IL 154	216	583			SEC33-T01N-R14E
AMC 049376	IL 155	216	584			SEC33-T01N-R14E
AMC 049377	IL 156	216	585			SEC33-T01N-R14E
AMC 049378	IL 157	216	586			SEC33-T01N-R14E
AMC 049379	IL 158	216	587			SEC33-T01N-R14E
AMC 049380	IL 159	216	588			SEC33-T01N-R14E
AMC 049381	IL 160	216	589			SEC33-T01N-R14E
AMC 049382	IL 161	216	590			SEC33-T01N-R14E
AMC 049383	IL 162	216	591			SEC33-T01N-R14E
AMC 049385	IL 168	216	597	305	417	SEC33-T01N-R14E
AMC 049409	IL 200	216	548			SEC03-T01S-R14E
AMC 049410	IL 201	216	549			SEC04-T01S-R14E
AMC 049411	IL 202	230	605			SEC04-T01S-R14E
AMC 049412	IL 203	230	606			SEC04-T01S-R14E
AMC 049413	IL 204	230	607			SEC04-T01S-R14E
AMC 049414	IL 205	230	608			SEC03-T01S-R14E
AMC 049415	IL 206	230	609			SEC04-T01S-R14E
AMC 049416	IL 207	230	610			SEC04-T01S-R14E
AMC 049417	IL 208	230	611			SEC04-T01S-R14E
AMC 049418	IL 209	230	612			SEC04-T01S-R14E
AMC 049419	IL 210	230	613			SEC33-T01N-R14E
AMC 049420	IL 211	230	614			SEC33-T01N-R14E
AMC 049421	IL 212	230	615			SEC33-T01N-R14E
AMC 049422	IL 213	230	616			SEC33-T01N-R14E
AMC 049423	IL 214	230	617			SEC33-T01N-R14E
AMC 049424	IL 215	230	618			SEC33-T01N-R14E
AMC 049425	IL 216	230	619			SEC33-T01N-R14E
AMC 049426	IL 217	230	620			SEC33-T01N-R14E
AMC 049427	IL 218	230	621			SEC04-T01S-R14E
AMC 049428	IL 219	230	622			SEC04-T01S-R14E
AMC 049429	IL 304	299	216			SEC03-T01S-R14E
AMC 049430	IL 305	299	217			SEC03-T01S-R14E
AMC 049431	IL 306	299	218			SEC03-T01S-R14E
AMC 049432	IL 307	299	219			SEC03-T01S-R14E
AMC 049433	IL 308	299	220			SEC03-T01S-R14E
AMC 049434	IL 309	299	221			SEC04-T01S-R14E

Date: 10/30/2017

Handwritten initials

RECEIVED
 PHOENIX, ARIZONA
 2017 AUG -9 A 11:33

EXHIBIT A

County: Gila

State: AZ

BLM Serial #	Claim Name	Original Recording		Amended Recording		Location
		Recording #	Page #	Recording #	Page #	
AMC 049436	IL 311	305	415			SEC33-T01N-R14E
AMC 049437	IL 312	305	416			SEC33-T01N-R14E
AMC 049438	IL 313	308	973			SEC03-T01S-R14E
AMC 049453	RIDGE 15	344	656			SEC36-T01N-R14E
AMC 049476	RALSTON 15	337	61			SEC13-T01N-R14E
AMC 049477	RALSTON 16	337	63			SEC13-T01N-R14E
AMC 049478	RALSTON 17	337	65			SEC13-T01N-R14E
AMC 049486	RALSTON 25	337	81			SEC13-T01N-R14E
AMC 049487	RALSTON 26	337	83			SEC13-T01N-R14E
AMC 049488	RALSTON 27	337	85			SEC13-T01N-R14E
AMC 049489	RALSTON 28	337	87			SEC13-T01N-R14E
AMC 049490	RALSTON 29	337	89			SEC13-T01N-R14E
AMC 049491	RALSTON 30	337	91			SEC13-T01N-R14E
AMC 049492	RALSTON 31	337	845			SEC13-T01N-R14E
AMC 049498	RALSTON 37	337	857			SEC13-T01N-R14E
AMC 049499	RALSTON 38	337	859			SEC13-T01N-R14E
AMC 049500	RALSTON 39	337	861			SEC13-T01N-R14E
AMC 049501	RALSTON 40	337	863			SEC13-T01N-R14E
AMC 049502	RALSTON 41	337	865			SEC13-T01N-R14E
AMC 049503	RALSTON 42	337	867			SEC13-T01N-R14E
AMC 049504	RALSTON 43	337	869			SEC13-T01N-R14E
AMC 049511	RALSTON 50	337	883			SEC13-T01N-R14E
AMC 049512	RALSTON 51	337	885			SEC13-T01N-R14E
AMC 049513	RALSTON 52	337	887			SEC13-T01N-R14E
AMC 049524	RALSTON 63	337	909			SEC13-T01N-R14E
AMC 049525	RALSTON 64	337	911			SEC14-T01N-R14E
AMC 049526	RALSTON 65	337	913			SEC14-T01N-R14E
AMC 049527	RALSTON 66	337	915			SEC14-T01N-R14E
AMC 049535	RALSTON 74	337	931			SEC14-T01N-R14E
AMC 049536	RALSTON 75	337	933			SEC14-T01N-R14E
AMC 049537	RALSTON 76	337	935			SEC14-T01N-R14E
AMC 049538	RALSTON 77	337	937			SEC14-T01N-R14E
AMC 049539	RALSTON 78	337	939			SEC14-T01N-R14E
AMC 049542	RALSTON 81	337	945			SEC14-T01N-R14E
AMC 049543	RALSTON 82	337	947			SEC14-T01N-R14E
AMC 049544	RALSTON 83	337	949			SEC14-T01N-R14E
AMC 049577	WEBSTER 1	320	548			SEC13-T01N-R14E
AMC 049578	WEBSTER 2	320	553			SEC13-T01N-R14E

Date: 10/30/2017

PHOENIX, ARIZONA

2018 AUG -9 A 11:39

RECEIVED
BLM AZ STATE OFFICE

38

EXHIBIT A

County: Gila

State: AZ

BLM Serial #	Claim Name	Original Recording		Amended Recording		Location
		Recording #	Page #	Recording #	Page #	
AMC 049579	WEBSTER 3	320	552			SEC13-T01N-R14E
AMC 049580	WEBSTER 4	320	554			SEC13-T01N-R14E
AMC 049581	WEBSTER 5	320	556			SEC13-T01N-R14E
AMC 049582	WEBSTER 6	320	558			SEC13-T01N-R14E
AMC 049583	WEBSTER 7	320	560			SEC13-T01N-R14E
AMC 049584	WEBSTER 8	320	562			SEC13-T01N-R14E
AMC 049585	WEBSTER 9	320	564			SEC13-T01N-R14E
AMC 049586	WEBSTER 10	320	566			SEC13-T01N-R14E
AMC 049587	WEBSTER 11	320	568			SEC13-T01N-R14E
AMC 049588	WEBSTER 12	320	570			SEC13-T01N-R14E
AMC 049589	WEBSTER 13	320	572			SEC13-T01N-R14E
AMC 049590	WEBSTER 14	320	574			SEC13-T01N-R14E
AMC 049591	WEBSTER 15	320	576			SEC13-T01N-R14E
AMC 049592	WEBSTER 16	320	578			SEC13-T01N-R14E
AMC 049593	WEBSTER 17	320	580			SEC13-T01N-R14E
AMC 049594	WEBSTER 18	320	582			SEC13-T01N-R14E
AMC 049595	WEBSTER 19	320	584			SEC13-T01N-R14E
AMC 049596	WEBSTER 20	320	586			SEC13-T01N-R14E
AMC 049597	WEBSTER 21	320	588			SEC13-T01N-R14E
AMC 049598	WEBSTER 22	320	590			SEC13-T01N-R14E
AMC 049599	WEBSTER 23	320	592			SEC13-T01N-R14E
AMC 049600	WEBSTER 24	320	594			SEC13-T01N-R14E
AMC 049601	WEBSTER 25	320	596			SEC13-T01N-R14E
AMC 049602	WEBSTER 26	320	598			SEC13-T01N-R14E
AMC 049603	WEBSTER 27	320	600			SEC13-T01N-R14E
AMC 049604	WEBSTER 28	320	602			SEC13-T01N-R14E
AMC 049605	WEBSTER 29	320	604			SEC13-T01N-R14E
AMC 049606	WEBSTER 30	320	606			SEC13-T01N-R14E
AMC 049607	WEBSTER 31	320	608			SEC13-T01N-R14E
AMC 049608	WEBSTER 32	320	610			SEC13-T01N-R14E
AMC 049609	WEBSTER 33	320	612			SEC13-T01N-R14E
AMC 049610	WEBSTER 34	320	614			SEC13-T01N-R14E
AMC 049611	WEBSTER 35	320	616			SEC13-T01N-R14E
AMC 049612	WEBSTER 36	320	618			SEC13-T01N-R14E
AMC 049613	WEBSTER 37	320	620			SEC13-T01N-R14E
AMC 049614	WEBSTER 38	320	622			SEC13-T01N-R14E
AMC 049615	WEBSTER 39	320	624			SEC13-T01N-R14E
AMC 049616	WEBSTER 40	320	626			SEC13-T01N-R14E

Date: 10/30/2017

RECEIVED
BLM AZ STATE OFFICE

EXHIBIT A

County: Gila

State: AZ

BLM Serial #	Claim Name	Original Recording		Amended Recording		Location
		Recording #	Page #	Recording #	Page #	
AMC 049617	WEBSTER 41	320	628			SEC13-T01N-R14E
AMC 049618	WEBSTER 42	320	630			SEC13-T01N-R14E
AMC 049619	WEBSTER 43	320	632			SEC13-T01N-R14E
AMC 049620	WEBSTER 44	320	634			SEC13-T01N-R14E
AMC 049621	WEBSTER 45	320	636			SEC13-T01N-R14E
AMC 049622	WEBSTER 46	320	638			SEC13-T01N-R14E
AMC 049623	WEBSTER 47	323	813			SEC13-T01N-R14E
AMC 049624	WEBSTER 48	323	814			SEC13-T01N-R14E
AMC 051319	JOAN MILL SITE 25	288	737	291	81	SEC36-T01N-R14E
AMC 051320	JOAN MILL SITE 34	288	746	637	799	SEC35-T01N-R14E
AMC 051321	JOAN MILL SITE 42	288	754	637	802	SEC35-T01N-R14E
AMC 051322	JOAN MILL SITE 43	288	755	637	805	SEC35-T01N-R14E
AMC 051323	JOAN MILL SITE 48	288	760	637	808	SEC35-T01N-R14E
AMC 051324	JOAN MILL SITE 49	288	761	637	811	SEC35-T01N-R14E
AMC 051325	JOAN MILL SITE 53	288	765	637	814	SEC35-T01N-R14E
AMC 051326	JOAN MILL SITE 54	288	766	637	817	SEC35-T01N-R14E
AMC 052072	GE 1	214	466	558	577	SEC17-T01N-R15E
AMC 052073	GE 2	214	467	558	580	SEC17-T01N-R15E
AMC 052074	GE 3	214	468	558	583	SEC17-T01N-R15E
AMC 052075	GE 4	214	469	558	586	SEC17-T01N-R15E
AMC 052076	GE 5	214	470	558	589	SEC17-T01N-R15E
AMC 052077	GE 6	214	471	558	592	SEC17-T01N-R15E
AMC 052078	GE 7	214	472	558	595	SEC17-T01N-R15E
AMC 052079	GE 8	214	473	558	598	SEC17-T01N-R15E
AMC 052080	GE 9	214	474	558	601	SEC17-T01N-R15E
AMC 052081	GE 10	214	475	558	604	SEC17-T01N-R15E
AMC 052082	GE 11	214	476			SEC18-T01N-R15E
AMC 052083	GE 12	214	477			SEC18-T01N-R15E
AMC 052084	GE 13	214	478			SEC18-T01N-R15E
AMC 052088	DIVIDE #2	36	522	261	437	SEC14-T01N-R14E
AMC 052090	DIVIDE #4	36	524	261	441	SEC13-T01N-R14E
AMC 052091	DIVIDE #5	36	525	261	443	SEC13-T01N-R14E
AMC 052092	DIVIDE #6	36	526	261	445	SEC13-T01N-R14E
AMC 052093	DIVIDE #7	36	527	261	447	SEC13-T01N-R14E
AMC 052094	DIVIDE #8	36	528	261	449	SEC14-T01N-R14E
AMC 052095	DIVIDE #9	36	529	261	451	SEC14-T01N-R14E
AMC 052096	DIVIDE #10	36	530	261	453	SEC13-T01N-R14E
AMC 052097	DIVIDE #11	36	564	261	455	SEC13-T01N-R14E

Date: 10/30/2017

RECEIVED
BLM AZ STATE OFFICE

EXHIBIT A

County: Gila

State: AZ

BLM Serial #	Claim Name	Original Recording		Amended Recording		Location
		Recording #	Page #	Recording #	Page #	
AMC 052103	LUCHILLA	22	76	75	164	SEC13-T01N-R14E
AMC 052104	LUCHILLA No. 2	18	56	75	163	SEC13-T01N-R14E
AMC 052105	LUCHILLA No. 3	48	236	76	307	SEC13-T01N-R14E
AMC 052106	LUCHILLA FRACTION	38	624	42	167	SEC13-T01N-R14E
AMC 052107	RAVEN	22	77	82	150	SEC13-T01N-R14E
AMC 052108	MANZANITA NO. 2	17	85	75	162	SEC13-T01N-R14E
AMC 052109	MANZANITA NO. 3	18	17	82	148	SEC13-T01N-R14E
AMC 052110	I. C.	36	548	75	161	SEC13-T01N-R14E
AMC 052111	I. C. #2	47	438			SEC13-T01N-R14E
AMC 052112	GOLD COIN NO. 2	46	470	82	152	SEC13-T01N-R14E
AMC 052113	GOLD COIN NO. 4	48	187	82	151	SEC13-T01N-R14E
AMC 052114	BLACK EAGLE NO. 1	48	169	82	149	SEC13-T01N-R14E
AMC 052115	GOLD BAR NO. 1	48	446			SEC13-T01N-R14E
AMC 052116	GOLD BAR #2	48	447			SEC13-T01N-R14E
AMC 052121	RALSTON 3	261	459			SEC13-T01N-R14E
AMC 052122	RALSTON 4	261	460			SEC13-T01N-R14E
AMC 052123	RALSTON 5	261	461			SEC13-T01N-R14E
AMC 052124	RALSTON 6	261	462			SEC13-T01N-R14E
AMC 052126	RALSTON 8	261	464			SEC14-T01N-R14E
AMC 052132	1511551	303	639			SEC15-T01N-R15.5E
AMC 052133	1511552	303	640			SEC15-T01N-R15.5E
AMC 052134	2211551	303	641			SEC15-T01N-R15.5E
AMC 052138	2211555	303	645			SEC22-T01N-R15.5E
AMC 052141	2211558	303	648			SEC22-T01N-R15.5E
AMC 052172	2711553	303	676			SEC22-T01N-R15.5E
AMC 052173	HOOPEES #3	2	232	295	546	SEC05-T01N-R15E
AMC 052174	HOOPEES #4	2	233	295	548	SEC05-T01N-R15E
AMC 052175	HOOPEES #5	2	234	295	550	SEC31-T02N-R15E
AMC 052176	HOOPEES #6	2	235	295	552	SEC31-T02N-R15E
AMC 052177	PINK LIMESTONE #1	170	534	295	537	SEC31-T02N-R15E
AMC 052178	PINK LIMESTONE #2	170	535	295	539	SEC31-T02N-R15E
AMC 052179	PINK LIMESTONE 3	295	541			SEC31-T02N-R15E
AMC 052180	PINK LIMESTONE 4	295	542			SEC31-T02N-R15E
AMC 052181	PINK LIMESTONE 5	295	543			SEC31-T02N-R15E
AMC 052182	PINK LIMESTONE 6	295	544			SEC31-T02N-R15E
AMC 052183	PINK LIMESTONE 7	295	545			SEC31-T02N-R15E
AMC 052184	CONCHO No. 3	35	172	211	71	SEC33-T01N-R14E
AMC 052185	CONCHO No. 4	35	173	211	73	SEC33-T01N-R14E

Date: 10/30/2017

Page 9

RECEIVED
BLM AZ STATE OFFICE
2018 AUG - 9 A 11: 32
PHOENIX, ARIZONA

EXHIBIT A

County: Gila

State: AZ

BLM Serial #	Claim Name	Original Recording		Amended Recording		Location
		Recording #	Page #	Recording #	Page #	
AMC 052188 ←	BLUE BIRD	46	580			SEC02-T01S-R14E
AMC 052190 ←	BUSY BEE	48	287	301	927	SEC34-T01N-R14E
AMC 052192 ←	ROSCOE #3	69	76			SEC33-T01N-R14E
AMC 052194 7	ROSCOE #9	69	425			SEC33-T01N-R14E
AMC 052195 7	CLAY NO. 3	176	103	301	929	SEC34-T01N-R14E
AMC 052197 7	CLAY NO. 5	176	105	299	163	SEC03-T01S-R14E
AMC 052198 7	CLAY NO. 6	201	571			SEC03-T01S-R14E
AMC 052203 7	CLAY 11	205	359			SEC33-T01N-R14E
AMC 052204	CLAY 12	205	360			SEC03-T01S-R14E
AMC 052205	CLAY 13	205	613			SEC03-T01S-R14E
AMC 052206	CLAY 14	205	614			SEC03-T01S-R14E
AMC 052207	CLAY 15	205	615			SEC03-T01S-R14E
AMC 052208	CLAY 16	205	616	299	165	SEC03-T01S-R14E
AMC 052209	CLAY 17	205	617			SEC03-T01S-R14E
AMC 052210 7	CLAY 18	205	618			SEC02-T01S-R14E
AMC 052215 ←	ROBBY	192	289			SEC35-T01N-R14E
AMC 052217 ←	JANET	192	291			SEC35-T01N-R14E
AMC 052220 7	ROSCOE 10	207	85			SEC33-T01N-R14E
AMC 052221	ROSCOE 11	205	355			SEC33-T01N-R14E
AMC 052222	ROSCOE 12	205	356			SEC33-T01N-R14E
AMC 052223	ROSCOE 13	205	357			SEC33-T01N-R14E
AMC 052224 7	ROSCOE 14	206	455	208	201	SEC33-T01N-R14E
AMC 052226 7	BOSCOE 1	207	76			SEC33-T01N-R14E
AMC 052227	BOSCOE 2	207	77			SEC33-T01N-R14E
AMC 052228	BOSCOE 3	205	351	207	78	SEC33-T01N-R14E
AMC 052229	BOSCOE 4	207	79			SEC33-T01N-R14E
AMC 052230	BOSCOE 5	205	353			SEC33-T01N-R14E
AMC 052231	BOSCOE 6	207	80			SEC33-T01N-R14E
AMC 052232	BOSCOE 7	207	81			SEC33-T01N-R14E
AMC 052233	BOSCOE 8	207	82			SEC33-T01N-R14E
AMC 052234	BOSCOE 9	207	83			SEC33-T01N-R14E
AMC 052235	BOSCOE 10	207	84	208	200	SEC33-T01N-R14E
AMC 052236	BOSCOE 24	207	106			SEC33-T01N-R14E
AMC 052237	BOSCOE 25	208	202			SEC33-T01N-R14E
AMC 052238	ROBBY ANNEX	207	86			SEC35-T01N-R14E
AMC 052239	SUNSHINE ANNEX	207	87			SEC02-T01S-R14E
AMC 052240 7	MILLY ANNEX	207	88			SEC35-T01N-R14E
AMC 052241 7	LADY BIRD VISTA 1	224	450	205		SEC02-T01S-R14E

Date: 10/30/2017

RECEIVED
BLM AZ STATE OFFICE
2018 AUG -9 A 11:32
PHOENIX, ARIZONA

Page 10

EXHIBIT A

County: Gila

State: AZ

Original Recording

Amended Recording

<u>BLM Serial #</u>	<u>Claim Name</u>	<u>Recording #</u>	<u>Page #</u>	<u>Recording #</u>	<u>Page #</u>	<u>Location</u>
AMC 052242	STANDARD NO. 15	227	483			SEC33-T01N-R14E
AMC 052246	BILL SHAFT NO. 3	37	562	76	60	SEC34-T01N-R14E
AMC 052247	BILL SHAFT NO. 4	37	563	76	61	SEC34-T01N-R14E
AMC 052248	BILL SHAT NO. 5	37	564	76	62	SEC34-T01N-R14E
AMC 052259	Mgo #One	170	532			SEC31-T02N-R15E
AMC 052260	Mgo # 2	170	533			SEC31-T02N-R15E
AMC 052261	MgO 3	295	554			SEC31-T02N-R15E
AMC 052262	MgO 4	295	555			SEC31-T02N-R15E
AMC 052263	Mgo 5	314	487			SEC31-T02N-R15E
* AMC 052264	HOOPES PLACER NO. 2	190	347			SEC31-T02N-R15E
AMC 097788	F.C. NO. 5	494	457			SEC14-T01N-R14E
AMC 097789	F.C. NO. 6	494	459			SEC14-T01N-R14E
AMC 097790	F.C. NO. 7	494	461			SEC14-T01N-R14E
AMC 097791	F.C. NO. 8	494	463			SEC14-T01N-R14E
AMC 097792	F.C. NO. 9	494	465			SEC14-T01N-R14E
AMC 097793	F.C. NO. 10	494	467			SEC14-T01N-R14E
AMC 131768	KAY 142	536	11			SEC09-T01N-R14E
AMC 131769	KAY 143	536	13			SEC10-T01N-R14E
AMC 265777	CHIEF FRACTION	694	559			SEC22-T01N-R14E
AMC 293003	AUGUST MINE FRACTION	757	303			SEC02-T01S-R14E
AMC 299053	CCWC-1	779	948			SEC10-T01N-R14E
AMC 299054	CCWC-2	779	950			SEC10-T01N-R14E
AMC 299055	CCWC-3	779	952			SEC10-T01N-R14E
AMC 299056	CCWC-4	779	955			SEC10-T01N-R14E
AMC 299057	CCWC-5	779	958			SEC10-T01N-R14E
AMC 299058	CCWC-6	779	961			SEC10-T01N-R14E
AMC 299059	CCWC-7	779	964			SEC10-T01N-R14E
AMC 299060	CCWC-8	779	967			SEC10-T01N-R14E
AMC 299061	CCWC-9	779	970			SEC10-T01N-R14E
AMC 299062	CCWC-10	779	973			SEC15-T01N-R14E
AMC 299063	CCWC-11	779	976			SEC15-T01N-R14E
AMC 299064	CCWC-12	779	979			SEC10-T01N-R14E
AMC 299065	CCWC-13	779	982			SEC14-T01N-R14E
AMC 299066	CCWC-14	779	985			SEC14-T01N-R14E
AMC 299067	CCWC-15	779	988			SEC14-T01N-R14E
AMC 299068	CCWC-16	779	991			SEC14-T01N-R14E
AMC 299069	CCWC-17	779	993			SEC14-T01N-R14E

Date: 10/30/2017

RECEIVED
BLM AZ STATE OFFICE

EXHIBIT A

County: Gila

State: AZ

BLM Serial #	Claim Name	Original Recording		Amended Recording		Location
		Recording #	Page #	Recording #	Page #	
AMC 299070	CCWC-18	779	996			SEC14-T01N-R14E
AMC 299071	CCWC-19	779	999			SEC14-T01N-R14E
AMC 299072	CCWC-20	780	01			SEC14-T01N-R14E
AMC 303011	CMC-OX 001	793	262			SEC03-T01S-R14E
AMC 308180	CMHR-2611557	809	724			SEC26-T01N-R15.5E
AMC 308181	CMHR-2611558	809	726			SEC26-T01N-R15.5E
AMC 309608	MGO # 6	818	671			SEC31-T02N-R15E
AMC 312258	CMC-OX 010	823	821	95-660969		SEC03-T01S-R14E
AMC 312259	CMC-OX 011	823	824	95-660970		SEC03-T01S-R14E
AMC 312260	CMC-OX 012	823	827	95-660971		SEC03-T01S-R14E
AMC 312261	CMC-OX 013	823	830	95-660972		SEC03-T01S-R14E
AMC 312262	CMC-OX 014	823	833	95-660973		SEC03-T01S-R14E
AMC 327729	FUTURE 81 MILL SITE	93-637322				SEC21-T01N-R14E
AMC 327730	FUTURE 82 MILL SITE	93-637323				SEC21-T01N-R14E
AMC 327731	FUTURE 83 MILL SITE	93-637324				SEC21-T01N-R14E
AMC 327732	FUTURE 84 MILL SITE	93-637325				SEC21-T01N-R14E
AMC 327733	FUTURE 85 MILL SITE	93-637326				SEC21-T01N-R14E
AMC 327734	FUTURE 86 MILL SITE	93-637327				SEC21-T01N-R14E
AMC 327735	FUTURE 87 MILL SITE	93-637328				SEC21-T01N-R14E
AMC 327736	FUTURE 88 MILL SITE	93-637329				SEC21-T01N-R14E
AMC 327737	FUTURE 89 MILL SITE	93-637330				SEC21-T01N-R14E
AMC 327738	FUTURE 90 MILL SITE	93-637331				SEC21-T01N-R14E
AMC 327739	FUTURE 91 MILL SITE	93-637332				SEC21-T01N-R14E
AMC 327740	FUTURE 92 MILL SITE	93-637333				SEC21-T01N-R14E
AMC 327741	FUTURE 93 MILL SITE	93-637334				SEC21-T01N-R14E
AMC 327742	FUTURE 94 MILL SITE	93-637335				SEC28-T01N-R14E
AMC 327743	FUTURE 95 MILL SITE	93-637336				SEC28-T01N-R14E
AMC 327744	FUTURE 96 MILL SITE	93-637337				SEC28-T01N-R14E
AMC 327745	FUTURE 97 MILL SITE	93-637338				SEC28-T01N-R14E
AMC 327746	FUTURE 98 MILL SITE	93-637339				SEC21-T01N-R14E
AMC 327747	FUTURE 99 MILL SITE	93-637340				SEC21-T01N-R14E
AMC 327748	FUTURE 100 MILL SITE	93-637341				SEC21-T01N-R14E
AMC 327749	FUTURE 101 MILL SITE	93-637342				SEC21-T01N-R14E
AMC 327750	FUTURE 102 MILL SITE	93-637343				SEC21-T01N-R14E
AMC 327751	FUTURE 103 MILL SITE	93-637344				SEC21-T01N-R14E
AMC 327752	FUTURE 104 MILL SITE	93-637345				SEC21-T01N-R14E

Date: 10/30/2017

RECEIVED
 PLM AZ STATE OFFICE
 2018 AUG - 9 A 11: 32
 PHOENIX, ARIZONA

EXHIBIT A

County: Gila

State: AZ

<u>BLM Serial #</u>	<u>Claim Name</u>	<u>Original Recording</u>		<u>Amended Recording</u>		<u>Location</u>
		<u>Recording #</u>	<u>Page #</u>	<u>Recording #</u>	<u>Page #</u>	
AMC 327753 ←	FUTURE 105 MILL SITE	93-637346				SEC21-T01N-R14E
AMC 327755 7	FUTURE 107 MILL SITE	93-637348				SEC21-T01N-R14E
AMC 327756	FUTURE 108 MILL SITE	93-637349				SEC21-T01N-R14E
AMC 327757	FUTURE 109 MILL SITE	93-637350				SEC21-T01N-R14E
AMC 327758	FUTURE 110 MILL SITE	93-637351				SEC21-T01N-R14E
AMC 327759	FUTURE 111 MILL SITE	93-637352				SEC28-T01N-R14E
AMC 327760	FUTURE 112 MILL SITE	93-637353				SEC28-T01N-R14E
AMC 327761	FUTURE 113 MILL SITE	93-637354				SEC28-T01N-R14E
AMC 327762	FUTURE 114 MILL SITE	93-637355				SEC28-T01N-R14E
AMC 327763	FUTURE 115 MILL SITE	93-637356				SEC22-T01N-R14E
AMC 327764	FUTURE 116 MILL SITE	93-637357				SEC22-T01N-R14E
AMC 327765	FUTURE 117 MILL SITE	93-637358				SEC22-T01N-R14E
AMC 327766	FUTURE 118 MILL SITE	93-637359				SEC22-T01N-R14E
AMC 327767	FUTURE 119 MILL SITE	93-637360				SEC22-T01N-R14E
AMC 327768	FUTURE 120 MILL SITE	93-637361				SEC22-T01N-R14E
AMC 327769	FUTURE 121 MILL SITE	93-637362				SEC22-T01N-R14E
AMC 327770	FUTURE 122 MILL SITE	93-637363				SEC22-T01N-R14E
AMC 327771	FUTURE 123 MILL SITE	93-637364				SEC22-T01N-R14E
AMC 327772	FUTURE 124 MILL SITE	93-637365				SEC22-T01N-R14E
AMC 327773	FUTURE 125 MILL SITE	93-637366				SEC22-T01N-R14E
AMC 327774	FUTURE 126 MILL SITE	93-637367				SEC22-T01N-R14E
AMC 327775	FUTURE 127 MILL SITE	93-637368				SEC22-T01N-R14E
AMC 327776	FUTURE 128 MILL SITE	93-637369				SEC27-T01N-R14E
AMC 327777	FUTURE 129 MILL SITE	93-637370				SEC27-T01N-R14E
AMC 327778 ↵	FUTURE 130 MILL SITE	93-637371				SEC27-T01N-R14E

Date: 10/30/2017

RECEIVED
BLM AZ STATE OFFICE
2018 AUG - 9 A 11:31
PHOENIX, ARIZONA

EXHIBIT A

County: Gila

State: AZ

<u>BLM Serial #</u>	<u>Claim Name</u>	<u>Original Recording</u>		<u>Amended Recording</u>		<u>Location</u>
		<u>Recording #</u>	<u>Page #</u>	<u>Recording #</u>	<u>Page #</u>	
AMC 327779	FUTURE 131 MILL SITE	93-637372				SEC27-T01N-R14E
AMC 327780	FUTURE 132 MILL SITE	93-637373				SEC22-T01N-R14E
AMC 327781	FUTURE 133 MILL SITE	93-637374				SEC22-T01N-R14E
AMC 327782	FUTURE 134 MILL SITE	93-637375				SEC22-T01N-R14E
AMC 327783	FUTURE 135 MILL SITE	93-637376				SEC22-T01N-R14E
AMC 327784	FUTURE 136 MILL SITE	93-637377				SEC22-T01N-R14E
AMC 327785	FUTURE 137 MILL SITE	93-637378				SEC22-T01N-R14E
AMC 327786	FUTURE 138 MILL SITE	93-637379				SEC22-T01N-R14E
AMC 327787	FUTURE 139 MILL SITE	93-637380				SEC22-T01N-R14E
AMC 327788	FUTURE 140 MILL SITE	93-637381				SEC22-T01N-R14E
AMC 327789	FUTURE 141 MILL SITE	93-637382				SEC22-T01N-R14E
AMC 327790	FUTURE 142 MILL SITE	93-637383				SEC22-T01N-R14E
AMC 327791	FUTURE 143 MILL SITE	93-637384				SEC22-T01N-R14E
AMC 327792	FUTURE 144 MILL SITE	93-637385				SEC22-T01N-R14E
AMC 327793	FUTURE 145 MILL SITE	93-637386				SEC27-T01N-R14E
AMC 327794	FUTURE 146 MILL SITE	93-637387				SEC27-T01N-R14E
AMC 327795	FUTURE 147 MILL SITE	93-637388				SEC27-T01N-R14E
AMC 327796	FUTURE 148 MILL SITE	93-637389				SEC27-T01N-R14E
AMC 327797	FUTURE 149 MILL SITE	93-637390				SEC22-T01N-R14E
AMC 327798	FUTURE 150 MILL SITE	93-637391				SEC22-T01N-R14E
AMC 327799	FUTURE 151 MILL SITE	93-637392				SEC22-T01N-R14E
AMC 327800	FUTURE 152 MILL SITE	93-637393				SEC22-T01N-R14E
AMC 327801	FUTURE 153 MILL SITE	93-637394				SEC22-T01N-R14E
AMC 327802	FUTURE 154 MILL SITE	93-637395				SEC22-T01N-R14E
AMC 327803	FUTURE 155 MILL SITE	93-637396				SEC22-T01N-R14E

Date: 10/30/2017

RECEIVED
BLM AZ STATE OFFICE
2018 AUG -9 A 11:31
PHOENIX, ARIZONA

EXHIBIT A

County: Gila

State: AZ

BLM Serial #	Claim Name	Original Recording		Amended Recording		Location
		Recording #	Page #	Recording #	Page #	
AMC 327804 7	FUTURE 156 MILL SITE	93-637397				SEC22-T01N-R14E
AMC 327805 J	FUTURE 157 MILL SITE	93-637398				SEC22-T01N-R14E
AMC 327810 7	FUTURE 162 MILL SITE	93-637403				SEC27-T01N-R14E
AMC 327811	FUTURE 163 MILL SITE	93-637404				SEC27-T01N-R14E
AMC 327812	FUTURE 164 MILL SITE	93-637405				SEC27-T01N-R14E
AMC 327813	FUTURE 165 MILL SITE	93-637406				SEC27-T01N-R14E
AMC 327814	FUTURE 166 MILL SITE	93-637407				SEC22-T01N-R14E
AMC 327815	FUTURE 167 MILL SITE	93-637408				SEC22-T01N-R14E
AMC 327816	FUTURE 168 MILL SITE	93-637409				SEC22-T01N-R14E
AMC 327817	FUTURE 169 MILL SITE	93-637410				SEC22-T01N-R14E
AMC 327818	FUTURE 170 MILL SITE	93-637411				SEC22-T01N-R14E
AMC 327819	FUTURE 171 MILL SITE	93-637412				SEC22-T01N-R14E
AMC 327820	FUTURE 172 MILL SITE	93-637413				SEC22-T01N-R14E
AMC 327821	FUTURE 173 MILL SITE	93-637414				SEC22-T01N-R14E
AMC 327822 J	FUTURE 174 MILL SITE	93-637415				SEC22-T01N-R14E
AMC 327827 7	FUTURE 179 MILL SITE	93-637420				SEC27-T01N-R14E
AMC 327828	FUTURE 180 MILL SITE	93-637421				SEC27-T01N-R14E
AMC 327829	FUTURE 181 MILL SITE	93-637422				SEC27-T01N-R14E
AMC 327830	FUTURE 182 MILL SITE	93-637423				SEC27-T01N-R14E
AMC 327831	FUTURE 183 MILL SITE	93-637424				SEC22-T01N-R14E
AMC 327832	FUTURE 184 MILL SITE	93-637425				SEC22-T01N-R14E
AMC 327833	FUTURE 185 MILL SITE	93-637426				SEC22-T01N-R14E
AMC 327834	FUTURE 186 MILL SITE	93-637427				SEC22-T01N-R14E
AMC 327835	FUTURE 187 MILL SITE	93-637428				SEC22-T01N-R14E
AMC 327836 J	FUTURE 188 MILL SITE	93-637429				SEC22-T01N-R14E

Date: 10/30/2017

RECEIVED
BLM AZ STATE OFFICE
16 11:31 A - 9 AUG 2018
PHOENIX, ARIZONA

EXHIBIT A

County: Gila

State: AZ

BLM Serial #	Claim Name	Original Recording		Amended Recording		Location
		Recording #	Page #	Recording #	Page #	
AMC 327837	FUTURE 189 MILL SITE	93-637430				SEC22-T01N-R14E
AMC 327838	FUTURE 190 MILL SITE	93-637431				SEC22-T01N-R14E
AMC 327839	FUTURE 191 MILL SITE	93-637432				SEC22-T01N-R14E
AMC 327840	FUTURE 192 MILL SITE	93-637433				SEC22-T01N-R14E
AMC 327841	FUTURE 193 MILL SITE	93-637434				SEC22-T01N-R14E
AMC 327843	FUTURE 195 MILL SITE	93-637436				SEC22-T01N-R14E
AMC 327844	FUTURE 196 MILL SITE	93-637437				SEC27-T01N-R14E
AMC 327845	FUTURE 197 MILL SITE	93-637438				SEC27-T01N-R14E
AMC 327846	FUTURE 198 MILL SITE	93-637439				SEC27-T01N-R14E
AMC 327847	FUTURE 199 MILL SITE	93-637440				SEC27-T01N-R14E
AMC 327848	FUTURE 200 MILL SITE	93-637441				SEC28-T01N-R14E
AMC 327849	FUTURE 201 MILL SITE	93-637442				SEC28-T01N-R14E
AMC 327850	FUTURE 202 MILL SITE	93-637443				SEC27-T01N-R14E
AMC 327851	FUTURE 203 MILL SITE	93-637444				SEC27-T01N-R14E
AMC 327852	FUTURE 204 MILL SITE	93-637445				SEC27-T01N-R14E
AMC 327854	FUTURE 206 MILL SITE	93-637447				SEC27-T01N-R14E
AMC 327855	FUTURE 207 MILL SITE	93-637448				SEC27-T01N-R14E
AMC 330826	CMC-OX 015	94-647102				SEC02-T01S-R14E
AMC 330834	CMC-OX 023	94-647110				SEC02-T01S-R14E
AMC 333430	QUARTZ SITE 102	95-660238				SEC21-T01N-R14E
AMC 333431	QUARTZ SITE 103	95-660239				SEC21-T01N-R14E
AMC 333432	QUARTZ SITE 104	95-660240				SEC21-T01N-R14E
AMC 333433	QUARTZ SITE 105	95-660241				SEC21-T01N-R14E
AMC 333434	QUARTZ SITE 106	95-660242				SEC21-T01N-R14E
AMC 333435	QUARTZ SITE 107	95-660243				SEC21-T01N-R14E
AMC 333436	QUARTZ SITE 108	95-660244				SEC20-T01N-R14E
AMC 333437	QUARTZ SITE 109	95-660245				SEC20-T01N-R14E
AMC 333438	QUARTZ SITE 121	95-660256				SEC16-T01N-R14E
AMC 333443	QUARTZ SITE 126	95-660261				SEC16-T01N-R14E

Date: 10/30/2017

RECEIVED
BLM AZ STATE OFFICE
2018 AUG -9 A 11:31
PHOENIX, ARIZONA

EXHIBIT A

County: Gila

State: AZ

<u>BLM Serial #</u>	<u>Claim Name</u>	<u>Original Recording</u>		<u>Amended Recording</u>		<u>Location</u>
		<u>Recording #</u>	<u>Page #</u>	<u>Recording #</u>	<u>Page #</u>	
AMC 333444	QUARTZ SITE 127	95-660262				SEC16-T01N-R14E
AMC 406829	FMB #1	2011-003837				SEC10-T01N-R14E
AMC 406830	FMB #2	2011-003838				SEC10-T01N-R14E
AMC 406831	FMB #3	2011-003839				SEC10-T01N-R14E
AMC 406832	FMB #4	2011-003840				SEC10-T01N-R14E
AMC 406833	FMB #5	2011-003841				SEC10-T01N-R14E
AMC 406834	FMB #6	2011-003842				SEC10-T01N-R14E
AMC 406835	FMB #7	2011-003843				SEC10-T01N-R14E
AMC 406836	FMB #8	2011-003844				SEC10-T01N-R14E
AMC 428342	Quartzite No. 110A	2014-005376				SEC21-T01N-R14E
AMC 428343	Quartzite No. 111A	2014-005377				SEC21-T01N-R14E
No. Of Claims	556					

RECEIVED
 BLM AZ STATE OFFICE
 2018 AUG - 9 A 11: 31
 PHOENIX, ARIZONA

United States Department of the Interior
Bureau of Land Management
 DIV OF LANDS, MINRLS & ENERGY
 ONE N CENTRAL AVE
 PHOENIX, AZ 85004 -4427
 Phone: 602-417-9200

Receipt

No: 4231062

Transaction #: 4346335	
Date of Transaction: 08/09/2018	
CUSTOMER:	
FREEPORT MCMORAN INC 333 N CENTRAL AVE PHOENIX, AZ 85004-2121 US	

LINE #	QTY	DESCRIPTION	REMARKS	UNIT PRICE	TOTAL
1	1.00	LOCATABLE MINERALS / MINING CLAIMS- NOT NEW-UNADJUD, ONE AUTH NO. ONLY / MINING CLAIM MONEY RECEIVED CASES: AMC52264/\$86645.00	2019 MAINT (556 TOTAL) 556	- n/a -	86645.00
TOTAL:					\$86,645.00

PAYMENT INFORMATION					
1	AMOUNT:	465.00	POSTMARKED:	N/A	
	TYPE:	CHECK	RECEIVED:	08/09/2018	
	CHECK NO:	0000902052			
	NAME:	FREEPORT MCMORAN INC 333 N CENTRAL AVE PHOENIX AZ 85004			
2	AMOUNT:	86180.00	POSTMARKED:	N/A	
	TYPE:	CHECK	RECEIVED:	08/09/2018	
	CHECK NO:	0000902053			
	NAME:	FREEPORT MCMORAN INC 333 N CENTRAL AVE PHOENIX AZ 85004			

REMARKS
AN ASSOC. PLACER IS ALSO LISTED (20-ACRE BASE MAINT FEE) IN THE MASTER LIST OF CLAIMS. SEE THE SRP.

This receipt was generated by the automated BLM Collections and Billing System and is a paper representation of a portion of the official electronic record contained therein.

August 1, 2017

After recording, return to:
Freeport-McMoRan Inc.
Attn: C. Loder
333 North Central Avenue
Phoenix, AZ 85004

Bureau of Land Management
Department of the Interior
One N. Central Avenue
Phoenix, AZ 85004

<u>312258</u>	131760	35792
327648	265777	39092
330826	293003	48023
333428	299053	49212
406829	303011	50970
428342	308180	52072
	309608	97784

2017

NOTICE OF INTENT TO HOLD MINING CLAIMS AND PAYMENT OF BLM MAINTENANCE FEE

Re: Payment of Annual Claim Maintenance Fee

Dear Sir or Madam:

This will serve as notice that Freeport-McMoRan Miami, Inc., whose address for purpose of this filing is Land and Water Department, 333 North Central Ave., Phoenix, Arizona 85004, intends to hold the mining claims and/or mill sites described on Exhibit A attached hereto for the assessment year ending at 12 o'clock, noon, on September 1, 2018 by payment of the annual maintenance fee of \$155 per claim or site. Payment of such amount is made herewith for such assessment year for each of the claims and sites, the name, and BLM serial number with the book and page or index number of recording of the location notice in the official records of Gila County, Arizona, of which, is set forth on Exhibit A attached hereto and by this reference incorporated herein.

NO. OF CLAIMS	556
AMOUNT	\$86,180.00
RECEIPT NO.	3921389
INIT.	SLG

** BLM-ASO**

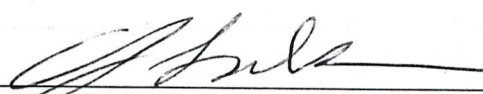

 Carolyn Loder for
 Freeport-McMoRan Miami, Inc.

RECEIVED
 BLM AZ STATE OFFICE
 2017 AUG - 4 A 10: 06
 PHOENIX, ARIZONA

State of Arizona)
) ss.
 County of Maricopa)

The foregoing instrument was acknowledged before me on August 1st, 2017, by Carolyn Loder, on behalf of Freeport-McMoRan Miami, Inc.
 (Seal)

 **STEPHANIE D. TURTON**
 Notary Public - State of Arizona
 MARICOPA COUNTY
 My Commission Expires Nov. 18, 2019

 Notary Public
 My commission expires: 11-18-2019

ENTERED
 AUG 07 2017
 BY: RAM

EXHIBIT A

County: Gila

State: AZ

<u>BLM Serial #</u>	<u>Claim Name</u>	<u>Original Recording</u>		<u>Amended Recording</u>		<u>Location</u>
		<u>Recording #</u>	<u>Page #</u>	<u>Recording #</u>	<u>Page #</u>	
AMC 035795	QUARTZ SITE NO. 4 (A)	466	188			SEC21-T01N-R14E
AMC 035796	QUARTZ SITE NO. 5 (A)	466	187			SEC21-T01N-R14E
AMC 035797	QUARTZ SITE NO. 6 (A)	466	186			SEC21-T01N-R14E
AMC 035798	QUARTZ SITE NO. 7 (A)	466	185			SEC21-T01N-R14E
AMC 035799	QUARTZ SITE NO. 8 (A)	466	184			SEC21-T01N-R14E
AMC 035802	QUARTZ SITE NO. 11 (A)	466	181			SEC21-T01N-R14E
AMC 035803	QUARTZ SITE NO. 12 (A)	466	180			SEC21-T01N-R14E
AMC 035804	QUARTZ SITE NO. 13 (A)	466	179			SEC21-T01N-R14E
AMC 035805	QUARTZ SITE NO. 14 (A)	466	178			SEC21-T01N-R14E
AMC 035817	QUARTZ SITE #25 (A)	466	220			SEC22-T01N-R14E
AMC 035818	QUARTZ SITE #26 (A)	466	221			SEC22-T01N-R14E
AMC 035819	QUARTZ SITE #27 (A)	466	166			SEC22-T01N-R14E
AMC 035822	HARDROCK NO. 1 (A)	466	200			SEC15-T01N-R14E
AMC 035823	HARDROCK NO. 2 (A)	466	193			SEC15-T01N-R14E
AMC 035826	MOONLIGHT (A)	466	196			SEC21-T01N-R14E
AMC 035827	BLACK OAK (A)	466	199			SEC21-T01N-R14E
AMC 035828	BLACK OAK NO. 2 (A)	466	198			SEC21-T01N-R14E
AMC 035829	BLACK OAK NO. 3 (A)	466	197			SEC22-T01N-R14E
AMC 035837	PINTO COPPER FRACTION (A)	466	204			SEC28-T01N-R14E
AMC 035838	PINTO COPPER NO. 1 (A)	466	210			SEC27-T01N-R14E
AMC 035839	PINTO COPPER NO. 2 (A)	466	211			SEC27-T01N-R14E
AMC 035840	PINTO COPPER NO. 3 (A)	466	212			SEC27-T01N-R14E
AMC 035841	PINTO COPPER NO. 4 (A)	466	213			SEC27-T01N-R14E
AMC 035842	PINTO COPPER NO. 5 (A)	466	214			SEC27-T01N-R14E
AMC 035843	PINTO COPPER NO. 6 (A)	466	219			SEC28-T01N-R14E
AMC 035844	PINTO COPPER NO. 7 (A)	466	222			SEC28-T01N-R14E
AMC 035845	PINTO COPPER NO. 8 (A)	466	223			SEC28-T01N-R14E
AMC 035846	PINTO COPPER NO. 9 (A)	466	205			SEC28-T01N-R14E

Date: 2/13/2017

RECEIVED
 BLM AZ STATE OFFICE
 2017 AUG -4 A 10: 09
 PHOENIX, ARIZONA

EXHIBIT A

County: Gila

State: AZ

BLM Serial #	Claim Name	Original Recording		Amended Recording		Location
		Recording #	Page #	Recording #	Page #	
AMC 035847	PINTO COPPER NO. 10 (A)	466	206			SEC28-T01N-R14E
AMC 035848	PINTO COPPER NO. 11 (A)	466	207			SEC28-T01N-R14E
AMC 035849	PINTO COPPER NO. 12 (A)	466	208			SEC28-T01N-R14E
AMC 035850	PINTO COPPER NO. 13 (A)	466	209			SEC28-T01N-R14E
AMC 039092	KAY 1	262	305	471	40	SEC15-T01N-R14E
AMC 039093	KAY 2	262	306	471	41	SEC15-T01N-R14E
AMC 039094	KAY 3	262	307	471	42	SEC15-T01N-R14E
AMC 039095	KAY 4	262	308	471	43	SEC15-T01N-R14E
AMC 039096	KAY 5	262	309	471	44	SEC15-T01N-R14E
AMC 039097	KAY 6	262	310	471	45	SEC15-T01N-R14E
AMC 039098	KAY 7	262	311	471	46	SEC15-T01N-R14E
AMC 039099	KAY 8	262	312	471	47	SEC15-T01N-R14E
AMC 039100	KAY 9	262	313	471	48	SEC15-T01N-R14E
AMC 039101	KAY 10	262	314	471	49	SEC15-T01N-R14E
AMC 039102	KAY 11	262	315	471	50	SEC15-T01N-R14E
AMC 039103	KAY 12	262	316	471	51	SEC15-T01N-R14E
AMC 039104	KAY 13	262	317	471	52	SEC15-T01N-R14E
AMC 039105	KAY 14	262	318	471	53	SEC15-T01N-R14E
AMC 039106	KAY 15	262	319	471	54	SEC15-T01N-R14E
AMC 039107	KAY 16	262	320	471	55	SEC15-T01N-R14E
AMC 039108	KAY 17	262	321	471	56	SEC22-T01N-R14E
AMC 039109	KAY 18	262	322	471	57	SEC21-T01N-R14E
AMC 039110	KAY 19	262	323	471	58	SEC22-T01N-R14E
AMC 039111	KAY 20	262	324	471	59	SEC21-T01N-R14E
AMC 039112	KAY 21	262	325	471	60	SEC22-T01N-R14E
AMC 039113	KAY 22	262	326	471	61	SEC21-T01N-R14E
AMC 039114	KAY 23	262	327	471	62	SEC22-T01N-R14E
AMC 039137	KAY 50	262	352	471	85	SEC14-T01N-R14E
AMC 039138	KAY 51	262	353	471	86	SEC14-T01N-R14E
AMC 039144	KAY 57	262	359	471	92	SEC10-T01N-R14E
AMC 039145	KAY 58	262	360	471	93	SEC09-T01N-R14E
AMC 039162	KAY 81	264	328	471	110	SEC15-T01N-R14E
AMC 039163	KAY 82	264	329	471	111	SEC15-T01N-R14E
AMC 039165	KAY 85	262	373	471	113	SEC22-T01N-R14E
AMC 039166	KAY 86	262	374	471	114	SEC22-T01N-R14E
AMC 039167	KAY 87	262	375	471	115	SEC15-T01N-R14E

Date: 2/13/2017

RECEIVED
BLM AZ STATE OFFICE

EXHIBIT A

County: Gila

State: AZ

BLM Serial #	Claim Name	Original Recording		Amended Recording		Location
		Recording #	Page #	Recording #	Page #	
AMC 039168	KAY 88	262	376	471	116	SEC22-T01N-R14E
AMC 039169	KAY 89	262	377	471	117	SEC15-T01N-R14E
AMC 039170	KAY 90	262	378	471	118	SEC15-T01N-R14E
AMC 039171	KAY 91	262	379	471	119	SEC15-T01N-R14E
AMC 039172	KAY 92	262	380	471	120	SEC15-T01N-R14E
AMC 039173	KAY 93	262	381	471	121	SEC15-T01N-R14E
AMC 039174	KAY 94	262	382	471	122	SEC15-T01N-R14E
AMC 039175	KAY 95	262	383	471	123	SEC15-T01N-R14E
AMC 039176	KAY 96	262	384	471	124	SEC15-T01N-R14E
AMC 039177	KAY 97	262	385	471	125	SEC15-T01N-R14E
AMC 039178	KAY 98	262	386	471	126	SEC15-T01N-R14E
AMC 039179	KAY 99	262	387	471	127	SEC15-T01N-R14E
AMC 039180	KAY 100	262	388	471	128	SEC15-T01N-R14E
AMC 039181	KAY 101	262	389	471	129	SEC15-T01N-R14E
AMC 039182	KAY 102	262	390	471	130	SEC15-T01N-R14E
AMC 039183	KAY 103	262	391	471	131	SEC15-T01N-R14E
AMC 039184	KAY 104	262	392	471	132	SEC15-T01N-R14E
AMC 039185	KAY 108	262	396	471	133	SEC09-T01N-R14E
AMC 039186	KAY 109	270	267	471	134	SEC22-T01N-R14E
AMC 039187	KAY 110	270	268	471	135	SEC21-T01N-R14E
AMC 039188	KAY 111	270	269	471	136	SEC22-T01N-R14E
AMC 039189	KAY 112	270	270	471	137	SEC21-T01N-R14E
AMC 039190	KAY 113	270	271	471	138	SEC22-T01N-R14E
AMC 039191	KAY 114	270	272	471	139	SEC22-T01N-R14E
AMC 048124	DESERTER	20	16	24	239	SEC22-T01N-R14E
AMC 048125	CHIEF #3	25	79	24	240	SEC22-T01N-R14E
AMC 048126	CHIEF #4	25	80	24	241	SEC22-T01N-R14E
AMC 048127	CHIEF #5	25	81	24	242	SEC22-T01N-R14E
AMC 048128	CHIEF #6	25	82	24	243	SEC22-T01N-R14E
AMC 048129	RESCUE MILL	270	576			SEC16-T01N-R15E
AMC 049306	IL 75	216	443			SEC35-T01N-R14E
AMC 049308	IL 77	216	445			SEC35-T01N-R14E
AMC 049312	IL 81	216	449			SEC35-T01N-R14E
AMC 049313	IL 82	216	450			SEC35-T01N-R14E
AMC 049314	IL 88	216	516			SEC03-T01S-R14E
AMC 049316	IL 90	216	518			SEC03-T01S-R14E
AMC 049318	IL 92	216	520			SEC03-T01S-R14E
AMC 049319	IL 93	216	521			SEC03-T01S-R14E

Date: 2/13/2017

RECEIVED
BLM AZ STATE OFFICE
2017 AUG -4 10:09
PHOENIX, ARIZONA

EXHIBIT A

County: Gila

State: AZ

BLM Serial #	Claim Name	Original Recording		Amended Recording		Location
		Recording #	Page #	Recording #	Page #	
AMC 049320	IL 94	216	522			SEC03-T01S-R14E
AMC 049329	IL 103	216	531			SEC03-T01S-R14E
AMC 049332	IL 108	216	536			SEC03-T01S-R14E
AMC 049333	IL 109	216	537			SEC03-T01S-R14E
AMC 049334	IL 110	216	538			SEC03-T01S-R14E
AMC 049335	IL 111	216	539			SEC03-T01S-R14E
AMC 049336	IL 112	216	540			SEC03-T01S-R14E
AMC 049337	IL 113	216	541			SEC03-T01S-R14E
AMC 049338	IL 114	216	542			SEC03-T01S-R14E
AMC 049339	IL 115	216	543			SEC03-T01S-R14E
AMC 049340	IL 116	216	544			SEC03-T01S-R14E
AMC 049341	IL 117	216	545			SEC03-T01S-R14E
AMC 049342	IL 118	216	546			SEC03-T01S-R14E
AMC 049343	IL 119	216	547			SEC03-T01S-R14E
AMC 049344	IL 120	216	550			SEC33-T01N-R14E
AMC 049345	IL 121	216	551	305	422	SEC33-T01N-R14E
AMC 049346	IL 122	216	552			SEC33-T01N-R14E
AMC 049347	IL 123	216	553	305	421	SEC33-T01N-R14E
AMC 049348	IL 124	216	554			SEC33-T01N-R14E
AMC 049349	IL 125	216	555			SEC33-T01N-R14E
AMC 049350	IL 126	216	556			SEC33-T01N-R14E
AMC 049351	IL 127	216	557			SEC33-T01N-R14E
AMC 049352	IL 128	216	558			SEC33-T01N-R14E
AMC 049353	IL 129	216	559			SEC33-T01N-R14E
AMC 049354	IL 130	216	560			SEC33-T01N-R14E
AMC 049355	IL 131	216	561			SEC33-T01N-R14E
AMC 049356	IL 132	216	562			SEC33-T01N-R14E
AMC 049357	IL 133	216	563			SEC33-T01N-R14E
AMC 049358	IL 134	216	564			SEC33-T01N-R14E
AMC 049359	IL 135	216	565			SEC33-T01N-R14E
AMC 049360	IL 136	216	566			SEC33-T01N-R14E
AMC 049361	IL 137	216	567			SEC33-T01N-R14E
AMC 049362	IL 138	216	568			SEC33-T01N-R14E
AMC 049363	IL 139	216	569			SEC33-T01N-R14E
AMC 049364	IL 143	216	573	305	420	SEC33-T01N-R14E
AMC 049365	IL 144	216	574	305	419	SEC33-T01N-R14E
AMC 049366	IL 145	216	575	305	418	SEC33-T01N-R14E
AMC 049367	IL 146	216	576			SEC33-T01N-R14E

Date: 2/13/2017

PHOENIX, ARIZONA

2017 AUG - 14 10:09

RECEIVED
BLM AZ STATE OFFICE

EXHIBIT A

County: Gila

State: AZ

<u>BLM Serial #</u>	<u>Claim Name</u>	<u>Original Recording</u>		<u>Amended Recording</u>		<u>Location</u>
		<u>Recording #</u>	<u>Page #</u>	<u>Recording #</u>	<u>Page #</u>	
AMC 049368	IL 147	216	577			SEC33-T01N-R14E
AMC 049373	IL 152	216	581			SEC33-T01N-R14E
AMC 049375	IL 154	216	583			SEC33-T01N-R14E
AMC 049376	IL 155	216	584			SEC33-T01N-R14E
AMC 049377	IL 156	216	585			SEC33-T01N-R14E
AMC 049378	IL 157	216	586			SEC33-T01N-R14E
AMC 049379	IL 158	216	587			SEC33-T01N-R14E
AMC 049380	IL 159	216	588			SEC33-T01N-R14E
AMC 049381	IL 160	216	589			SEC33-T01N-R14E
AMC 049382	IL 161	216	590			SEC33-T01N-R14E
AMC 049383	IL 162	216	591			SEC33-T01N-R14E
AMC 049385	IL 168	216	597	305	417	SEC33-T01N-R14E
AMC 049409	IL 200	216	548			SEC03-T01S-R14E
AMC 049410	IL 201	216	549			SEC04-T01S-R14E
AMC 049411	IL 202	230	605			SEC04-T01S-R14E
AMC 049412	IL 203	230	606			SEC04-T01S-R14E
AMC 049413	IL 204	230	607			SEC04-T01S-R14E
AMC 049414	IL 205	230	608			SEC03-T01S-R14E
AMC 049415	IL 206	230	609			SEC04-T01S-R14E
AMC 049416	IL 207	230	610			SEC04-T01S-R14E
AMC 049417	IL 208	230	611			SEC04-T01S-R14E
AMC 049418	IL 209	230	612			SEC04-T01S-R14E
AMC 049419	IL 210	230	613			SEC33-T01N-R14E
AMC 049420	IL 211	230	614			SEC33-T01N-R14E
AMC 049421	IL 212	230	615			SEC33-T01N-R14E
AMC 049422	IL 213	230	616			SEC33-T01N-R14E
AMC 049423	IL 214	230	617			SEC33-T01N-R14E
AMC 049424	IL 215	230	618			SEC33-T01N-R14E
AMC 049425	IL 216	230	619			SEC33-T01N-R14E
AMC 049426	IL 217	230	620			SEC33-T01N-R14E
AMC 049427	IL 218	230	621			SEC04-T01S-R14E
AMC 049428	IL 219	230	622			SEC04-T01S-R14E
AMC 049429	IL 304	299	216			SEC03-T01S-R14E
AMC 049430	IL 305	299	217			SEC03-T01S-R14E
AMC 049431	IL 306	299	218			SEC03-T01S-R14E
AMC 049432	IL 307	299	219			SEC03-T01S-R14E
AMC 049433	IL 308	299	220			SEC03-T01S-R14E
AMC 049434	IL 309	299	221			SEC04-T01S-R14E

Date: 2/13/2017

RECEIVED
BLM AZ STATE OFFICE

EXHIBIT A

County: Gila

State: AZ

<u>BLM Serial #</u>	<u>Claim Name</u>	<u>Original Recording</u>		<u>Amended Recording</u>		<u>Location</u>
		<u>Recording #</u>	<u>Page #</u>	<u>Recording #</u>	<u>Page #</u>	
AMC 049436 7	IL 311	305	415			SEC33-T01N-R14E
AMC 049437	IL 312	305	416			SEC33-T01N-R14E
AMC 049438 ✓	IL 313	308	973			SEC03-T01S-R14E
AMC 049453 ←	RIDGE 15	344	656			SEC36-T01N-R14E
AMC 049476 7	RALSTON 15	337	61			SEC13-T01N-R14E
AMC 049477	RALSTON 16	337	63			SEC13-T01N-R14E
AMC 049478 J	RALSTON 17	337	65			SEC13-T01N-R14E
AMC 049486 7	RALSTON 25	337	81			SEC13-T01N-R14E
AMC 049487	RALSTON 26	337	83			SEC13-T01N-R14E
AMC 049488	RALSTON 27	337	85			SEC13-T01N-R14E
AMC 049489	RALSTON 28	337	87			SEC13-T01N-R14E
AMC 049490	RALSTON 29	337	89			SEC13-T01N-R14E
AMC 049491	RALSTON 30	337	91			SEC13-T01N-R14E
AMC 049492 J	RALSTON 31	337	845			SEC13-T01N-R14E
AMC 049498 7	RALSTON 37	337	857			SEC13-T01N-R14E
AMC 049499	RALSTON 38	337	859			SEC13-T01N-R14E
AMC 049500	RALSTON 39	337	861			SEC13-T01N-R14E
AMC 049501	RALSTON 40	337	863			SEC13-T01N-R14E
AMC 049502	RALSTON 41	337	865			SEC13-T01N-R14E
AMC 049503	RALSTON 42	337	867			SEC13-T01N-R14E
AMC 049504 J	RALSTON 43	337	869			SEC13-T01N-R14E
AMC 049511 7	RALSTON 50	337	883			SEC13-T01N-R14E
AMC 049512	RALSTON 51	337	885			SEC13-T01N-R14E
AMC 049513 J	RALSTON 52	337	887			SEC13-T01N-R14E
AMC 049524 7	RALSTON 63	337	909			SEC13-T01N-R14E
AMC 049525	RALSTON 64	337	911			SEC14-T01N-R14E
AMC 049526	RALSTON 65	337	913			SEC14-T01N-R14E
AMC 049527 J	RALSTON 66	337	915			SEC14-T01N-R14E
AMC 049535 7	RALSTON 74	337	931			SEC14-T01N-R14E
AMC 049536	RALSTON 75	337	933			SEC14-T01N-R14E
AMC 049537	RALSTON 76	337	935			SEC14-T01N-R14E
AMC 049538	RALSTON 77	337	937			SEC14-T01N-R14E
AMC 049539 J	RALSTON 78	337	939			SEC14-T01N-R14E
AMC 049542 7	RALSTON 81	337	945			SEC14-T01N-R14E
AMC 049543	RALSTON 82	337	947			SEC14-T01N-R14E
AMC 049544 J	RALSTON 83	337	949			SEC14-T01N-R14E
AMC 049577 J	WEBSTER 1	320	548			SEC13-T01N-R14E
AMC 049578 J	WEBSTER 2	320	550			SEC13-T01N-R14E

Date: 2/13/2017

PHOENIX, ARIZONA

2017 AUG -4 - 10:09

RECEIVED
BLM AZ STATE OFFICE

EXHIBIT A

County: Gila

State: AZ

BLM Serial #	Claim Name	Original Recording		Amended Recording		Location
		Recording #	Page #	Recording #	Page #	
AMC 049579	WEBSTER 3	320	552			SEC13-T01N-R14E
AMC 049580	WEBSTER 4	320	554			SEC13-T01N-R14E
AMC 049581	WEBSTER 5	320	556			SEC13-T01N-R14E
AMC 049582	WEBSTER 6	320	558			SEC13-T01N-R14E
AMC 049583	WEBSTER 7	320	560			SEC13-T01N-R14E
AMC 049584	WEBSTER 8	320	562			SEC13-T01N-R14E
AMC 049585	WEBSTER 9	320	564			SEC13-T01N-R14E
AMC 049586	WEBSTER 10	320	566			SEC13-T01N-R14E
AMC 049587	WEBSTER 11	320	568			SEC13-T01N-R14E
AMC 049588	WEBSTER 12	320	570			SEC13-T01N-R14E
AMC 049589	WEBSTER 13	320	572			SEC13-T01N-R14E
AMC 049590	WEBSTER 14	320	574			SEC13-T01N-R14E
AMC 049591	WEBSTER 15	320	576			SEC13-T01N-R14E
AMC 049592	WEBSTER 16	320	578			SEC13-T01N-R14E
AMC 049593	WEBSTER 17	320	580			SEC13-T01N-R14E
AMC 049594	WEBSTER 18	320	582			SEC13-T01N-R14E
AMC 049595	WEBSTER 19	320	584			SEC13-T01N-R14E
AMC 049596	WEBSTER 20	320	586			SEC13-T01N-R14E
AMC 049597	WEBSTER 21	320	588			SEC13-T01N-R14E
AMC 049598	WEBSTER 22	320	590			SEC13-T01N-R14E
AMC 049599	WEBSTER 23	320	592			SEC13-T01N-R14E
AMC 049600	WEBSTER 24	320	594			SEC13-T01N-R14E
AMC 049601	WEBSTER 25	320	596			SEC13-T01N-R14E
AMC 049602	WEBSTER 26	320	598			SEC13-T01N-R14E
AMC 049603	WEBSTER 27	320	600			SEC13-T01N-R14E
AMC 049604	WEBSTER 28	320	602			SEC13-T01N-R14E
AMC 049605	WEBSTER 29	320	604			SEC13-T01N-R14E
AMC 049606	WEBSTER 30	320	606			SEC13-T01N-R14E
AMC 049607	WEBSTER 31	320	608			SEC13-T01N-R14E
AMC 049608	WEBSTER 32	320	610			SEC13-T01N-R14E
AMC 049609	WEBSTER 33	320	612			SEC13-T01N-R14E
AMC 049610	WEBSTER 34	320	614			SEC13-T01N-R14E
AMC 049611	WEBSTER 35	320	616			SEC13-T01N-R14E
AMC 049612	WEBSTER 36	320	618			SEC13-T01N-R14E
AMC 049613	WEBSTER 37	320	620			SEC13-T01N-R14E
AMC 049614	WEBSTER 38	320	622			SEC13-T01N-R14E
AMC 049615	WEBSTER 39	320	624			SEC13-T01N-R14E
AMC 049616	WEBSTER 40	320	626			SEC13-T01N-R14E

Date: 2/13/2017

RECEIVED
BLM AZ STATE OFFICE

PHOENIX, ARIZONA
 2017 AUG -4 10:09 AM

EXHIBIT A

County: Gila

State: AZ

<u>BLM Serial #</u>	<u>Claim Name</u>	<u>Original Recording</u>		<u>Amended Recording</u>		<u>Location</u>
		<u>Recording #</u>	<u>Page #</u>	<u>Recording #</u>	<u>Page #</u>	
AMC 049617	WEBSTER 41	320	628			SEC13-T01N-R14E
AMC 049618	WEBSTER 42	320	630			SEC13-T01N-R14E
AMC 049619	WEBSTER 43	320	632			SEC13-T01N-R14E
AMC 049620	WEBSTER 44	320	634			SEC13-T01N-R14E
AMC 049621	WEBSTER 45	320	636			SEC13-T01N-R14E
AMC 049622	WEBSTER 46	320	638			SEC13-T01N-R14E
AMC 049623	WEBSTER 47	323	813			SEC13-T01N-R14E
AMC 049624	WEBSTER 48	323	814			SEC13-T01N-R14E
AMC 051319	JOAN MILL SITE 25	288	737	291	81	SEC36-T01N-R14E
AMC 051320	JOAN MILL SITE 34	288	746	637	799	SEC35-T01N-R14E
AMC 051321	JOAN MILL SITE 42	288	754	637	802	SEC35-T01N-R14E
AMC 051322	JOAN MILL SITE 43	288	755	637	805	SEC35-T01N-R14E
AMC 051323	JOAN MILL SITE 48	288	760	637	808	SEC35-T01N-R14E
AMC 051324	JOAN MILL SITE 49	288	761	637	811	SEC35-T01N-R14E
AMC 051325	JOAN MILL SITE 53	288	765	637	814	SEC35-T01N-R14E
AMC 051326	JOAN MILL SITE 54	288	766	637	817	SEC35-T01N-R14E
AMC 052072	G E 1	214	466	558	577	SEC17-T01N-R15E
AMC 052073	G E 2	214	467	558	580	SEC17-T01N-R15E
AMC 052074	G E 3	214	468	558	583	SEC17-T01N-R15E
AMC 052075	G E 4	214	469	558	586	SEC17-T01N-R15E
AMC 052076	G E 5	214	470	558	589	SEC17-T01N-R15E
AMC 052077	G E 6	214	471	558	592	SEC17-T01N-R15E
AMC 052078	G E 7	214	472	558	595	SEC17-T01N-R15E
AMC 052079	G E 8	214	473	558	598	SEC17-T01N-R15E
AMC 052080	G E 9	214	474	558	601	SEC17-T01N-R15E
AMC 052081	G E 10	214	475	558	604	SEC17-T01N-R15E
AMC 052082	G E 11	214	476			SEC18-T01N-R15E
AMC 052083	G E 12	214	477			SEC18-T01N-R15E
AMC 052084	G E 13	214	478			SEC18-T01N-R15E
AMC 052088	DIVIDE #2	36	522	261	437	SEC14-T01N-R14E
AMC 052090	DIVIDE #4	36	524	261	441	SEC13-T01N-R14E
AMC 052091	DIVIDE #5	36	525	261	443	SEC13-T01N-R14E
AMC 052092	DIVIDE #6	36	526	261	445	SEC13-T01N-R14E
AMC 052093	DIVIDE #7	36	527	261	447	SEC13-T01N-R14E
AMC 052094	DIVIDE #8	36	528	261	449	SEC14-T01N-R14E
AMC 052095	DIVIDE #9	36	529	261	451	SEC14-T01N-R14E
AMC 052096	DIVIDE #10	36	530	261	453	SEC13-T01N-R14E
AMC 052097	DIVIDE #11	36	564	261	455	SEC13-T01N-R14E

Date: 2/13/2017

RECEIVED
BLM AZ STATE OFFICE

EXHIBIT A

County: Gila

State: AZ

BLM Serial #	Claim Name	Original Recording		Amended Recording		Location
		Recording #	Page #	Recording #	Page #	
AMC 052103	LUCHILLA	22	76	75	164	SEC13-T01N-R14E
AMC 052104	LUCHILLA No. 2	18	56	75	163	SEC13-T01N-R14E
AMC 052105	LUCHILLA No. 3	48	236	76	307	SEC13-T01N-R14E
AMC 052106	LUCHILLA FRACTION	38	624	42	167	SEC13-T01N-R14E
AMC 052107	RAVEN	22	77	82	150	SEC13-T01N-R14E
AMC 052108	MANZANITA NO. 2	17	85	75	162	SEC13-T01N-R14E
AMC 052109	MANZANITA NO. 3	18	17	82	148	SEC13-T01N-R14E
AMC 052110	I. C.	36	548	75	161	SEC13-T01N-R14E
AMC 052111	I. C. #2	47	438			SEC13-T01N-R14E
AMC 052112	GOLD COIN NO. 2	46	470	82	152	SEC13-T01N-R14E
AMC 052113	GOLD COIN NO. 4	48	187	82	151	SEC13-T01N-R14E
AMC 052114	BLACK EAGLE NO. 1	48	169	82	149	SEC13-T01N-R14E
AMC 052115	GOLD BAR NO. 1	48	446			SEC13-T01N-R14E
AMC 052116	GOLD BAR #2	48	447			SEC13-T01N-R14E
AMC 052121	RALSTON 3	261	459			SEC13-T01N-R14E
AMC 052122	RALSTON 4	261	460			SEC13-T01N-R14E
AMC 052123	RALSTON 5	261	461			SEC13-T01N-R14E
AMC 052124	RALSTON 6	261	462			SEC13-T01N-R14E
AMC 052126	RALSTON 8	261	464			SEC14-T01N-R14E
AMC 052132	1511551	303	639			SEC15-T01N-R15.5E
AMC 052133	1511552	303	640			SEC15-T01N-R15.5E
AMC 052134	2211551	303	641			SEC15-T01N-R15.5E
AMC 052138	2211555	303	645			SEC22-T01N-R15.5E
AMC 052141	2211558	303	648			SEC22-T01N-R15.5E
AMC 052172	2711553	303	676			SEC22-T01N-R15.5E
AMC 052173	HOOPEs #3	2	232	295	546	SEC05-T01N-R15E
AMC 052174	HOOPEs #4	2	233	295	548	SEC05-T01N-R15E
AMC 052175	HOOPEs #5	2	234	295	550	SEC31-T02N-R15E
AMC 052176	HOOPEs #6	2	235	295	552	SEC31-T02N-R15E
AMC 052177	PINK LIMESTONE #1	170	534	295	537	SEC31-T02N-R15E
AMC 052178	PINK LIMESTONE #2	170	535	295	539	SEC31-T02N-R15E
AMC 052179	PINK LIMESTONE 3	295	541			SEC31-T02N-R15E
AMC 052180	PINK LIMESTONE 4	295	542			SEC31-T02N-R15E
AMC 052181	PINK LIMESTONE 5	295	543			SEC31-T02N-R15E
AMC 052182	PINK LIMESTONE 6	295	544			SEC31-T02N-R15E
AMC 052183	PINK LIMESTONE 7	295	545			SEC31-T02N-R15E
AMC 052184	CONCHO No. 3	35	172	211	71	SEC33-T01N-R14E
AMC 052185	CONCHO No. 4	35	173	211	73	SEC33-T01N-R14E

Date: 2/13/2017

Page 9

PHOENIX, ARIZONA

2017 AUG -4 10:05

RECEIVED
BLM AZ STATE OFFICE

EXHIBIT A

County: Gila

State: AZ

BLM Serial #	Claim Name	Original Recording		Amended Recording		Location
		Recording #	Page #	Recording #	Page #	
AMC 052188 ←	BLUE BIRD	46	580			SEC02-T01S-R14E
AMC 052190 ←	BUSY BEE	48	287	301	927	SEC34-T01N-R14E
AMC 052192 ←	ROSCOE #3	69	76			SEC33-T01N-R14E
AMC 052194 7	ROSCOE #9	69	425			SEC33-T01N-R14E
AMC 052195 J	CLAY NO. 3	176	103	301	929	SEC34-T01N-R14E
AMC 052197 J	CLAY NO. 5	176	105	299	163	SEC03-T01S-R14E
AMC 052198 J	CLAY NO. 6	201	571			SEC03-T01S-R14E
AMC 052203 7	CLAY 11	205	359			SEC33-T01N-R14E
AMC 052204	CLAY 12	205	360			SEC03-T01S-R14E
AMC 052205	CLAY 13	205	613			SEC03-T01S-R14E
AMC 052206	CLAY 14	205	614			SEC03-T01S-R14E
AMC 052207	CLAY 15	205	615			SEC03-T01S-R14E
AMC 052208	CLAY 16	205	616	299	165	SEC03-T01S-R14E
AMC 052209 J	CLAY 17	205	617			SEC03-T01S-R14E
AMC 052210 J	CLAY 18	205	618			SEC02-T01S-R14E
AMC 052215 ←	ROBBY	192	289			SEC35-T01N-R14E
AMC 052217 ←	JANET	192	291			SEC35-T01N-R14E
AMC 052220 7	ROSCOE 10	207	85			SEC33-T01N-R14E
AMC 052221	ROSCOE 11	205	355			SEC33-T01N-R14E
AMC 052222	ROSCOE 12	205	356			SEC33-T01N-R14E
AMC 052223	ROSCOE 13	205	357			SEC33-T01N-R14E
AMC 052224 J	ROSCOE 14	206	455	208	201	SEC33-T01N-R14E
AMC 052226 7	BOSCOE 1	207	76			SEC33-T01N-R14E
AMC 052227	BOSCOE 2	207	77			SEC33-T01N-R14E
AMC 052228	BOSCOE 3	205	351	207	78	SEC33-T01N-R14E
AMC 052229	BOSCOE 4	207	79			SEC33-T01N-R14E
AMC 052230	BOSCOE 5	205	353			SEC33-T01N-R14E
AMC 052231	BOSCOE 6	207	80			SEC33-T01N-R14E
AMC 052232	BOSCOE 7	207	81			SEC33-T01N-R14E
AMC 052233	BOSCOE 8	207	82			SEC33-T01N-R14E
AMC 052234	BOSCOE 9	207	83			SEC33-T01N-R14E
AMC 052235	BOSCOE 10	207	84	208	200	SEC33-T01N-R14E
AMC 052236	BOSCOE 24	207	106			SEC33-T01N-R14E
AMC 052237	BOSCOE 25	208	202			SEC33-T01N-R14E
AMC 052238	ROBBY ANNEX	207	86			SEC35-T01N-R14E
AMC 052239	SUNSHINE ANNEX	207	87			SEC02-T01S-R14E
AMC 052240 J	MILLY ANNEX	207	88			SEC35-T01N-R14E
AMC 052241 J	LADY BIRD VISTA 1	224	450	757	305	SEC02-T01S-R14E

Date: 2/13/2017

RECEIVED
 BLM AZ STATE OFFICE
 2017 AUG - 4 10:05 AM
 PHOENIX, ARIZONA

EXHIBIT A

County: Gila

State: AZ

BLM Serial #	Claim Name	Original Recording		Amended Recording		Location
		Recording #	Page #	Recording #	Page #	
AMC 052242 ✓	STANDARD NO. 15	227	483			SEC33-T01N-R14E
AMC 052246 7	BILL SHAFT NO. 3	37	562	76	60	SEC34-T01N-R14E
AMC 052247	BILL SHAFT NO. 4	37	563	76	61	SEC34-T01N-R14E
AMC 052248 J	BILL SHAT NO. 5	37	564	76	62	SEC34-T01N-R14E
AMC 052259 7	Mgo #One	170	532			SEC31-T02N-R15E
AMC 052260	Mgo # 2	170	533			SEC31-T02N-R15E
AMC 052261	MgO 3	295	554			SEC31-T02N-R15E
AMC 052262	MgO 4	295	555			SEC31-T02N-R15E
AMC 052263	Mgo 5	314	487			SEC31-T02N-R15E
AMC 052264 J	HOOPES PLACER NO. 2	190	347			SEC31-T02N-R15E
AMC 097788 7	F.C. NO. 5	494	457			SEC14-T01N-R14E
AMC 097789	F.C. NO. 6	494	459			SEC14-T01N-R14E
AMC 097790	F.C. NO. 7	494	461			SEC14-T01N-R14E
AMC 097791	F.C. NO. 8	494	463			SEC14-T01N-R14E
AMC 097792 J	F.C. NO. 9	494	465			SEC14-T01N-R14E
AMC 097793 J	F.C. NO. 10	494	467			SEC14-T01N-R14E
AMC 131768 7	KAY 142	536	11			SEC09-T01N-R14E
AMC 131769 J	KAY 143	536	13			SEC10-T01N-R14E
AMC 265777 —	CHIEF FRACTION	694	559			SEC22-T01N-R14E
AMC 293003 —	AUGUST MINE FRACTION	757	303			SEC02-T01S-R14E
AMC 299053 7	CCWC-1	779	948			SEC10-T01N-R14E
AMC 299054	CCWC-2	779	950			SEC10-T01N-R14E
AMC 299055	CCWC-3	779	952			SEC10-T01N-R14E
AMC 299056	CCWC-4	779	955			SEC10-T01N-R14E
AMC 299057	CCWC-5	779	958			SEC10-T01N-R14E
AMC 299058	CCWC-6	779	961			SEC10-T01N-R14E
AMC 299059	CCWC-7	779	964			SEC10-T01N-R14E
AMC 299060	CCWC-8	779	967			SEC10-T01N-R14E
AMC 299061	CCWC-9	779	970			SEC10-T01N-R14E
AMC 299062	CCWC-10	779	973			SEC15-T01N-R14E
AMC 299063	CCWC-11	779	976			SEC15-T01N-R14E
AMC 299064	CCWC-12	779	979			SEC10-T01N-R14E
AMC 299065	CCWC-13	779	982			SEC14-T01N-R14E
AMC 299066	CCWC-14	779	985			SEC14-T01N-R14E
AMC 299067	CCWC-15	779	988			SEC14-T01N-R14E
AMC 299068	CCWC-16	779	991			SEC14-T01N-R14E
AMC 299069	CCWC-17	779	993			SEC14-T01N-R14E

Date: 2/13/2017

RECEIVED
BLM AZ STATE OFFICE

EXHIBIT A

County: Gila

State: AZ

BLM Serial #	Claim Name	Original Recording		Amended Recording		Location
		Recording #	Page #	Recording #	Page #	
AMC 299070	CCWC-18	779	996			SEC14-T01N-R14E
AMC 299071	CCWC-19	779	999			SEC14-T01N-R14E
AMC 299072	CCWC-20	780	01			SEC14-T01N-R14E
AMC 303011	CMC-OX 001	793	262			SEC03-T01S-R14E
AMC 308180	CMHR-2611557	809	724			SEC26-T01N-R15.5E
AMC 308181	CMHR-2611558	809	726			SEC26-T01N-R15.5E
AMC 309608	MGO # 6	818	671			SEC31-T02N-R15E
AMC 312258	CMC-OX 010	823	821	95-660969		SEC03-T01S-R14E
AMC 312259	CMC-OX 011	823	824	95-660970		SEC03-T01S-R14E
AMC 312260	CMC-OX 012	823	827	95-660971		SEC03-T01S-R14E
AMC 312261	CMC-OX 013	823	830	95-660972		SEC03-T01S-R14E
AMC 312262	CMC-OX 014	823	833	95-660973		SEC03-T01S-R14E
AMC 327729	FUTURE 81 MILL SITE	93-637322				SEC21-T01N-R14E
AMC 327730	FUTURE 82 MILL SITE	93-637323				SEC21-T01N-R14E
AMC 327731	FUTURE 83 MILL SITE	93-637324				SEC21-T01N-R14E
AMC 327732	FUTURE 84 MILL SITE	93-637325				SEC21-T01N-R14E
AMC 327733	FUTURE 85 MILL SITE	93-637326				SEC21-T01N-R14E
AMC 327734	FUTURE 86 MILL SITE	93-637327				SEC21-T01N-R14E
AMC 327735	FUTURE 87 MILL SITE	93-637328				SEC21-T01N-R14E
AMC 327736	FUTURE 88 MILL SITE	93-637329				SEC21-T01N-R14E
AMC 327737	FUTURE 89 MILL SITE	93-637330				SEC21-T01N-R14E
AMC 327738	FUTURE 90 MILL SITE	93-637331				SEC21-T01N-R14E
AMC 327739	FUTURE 91 MILL SITE	93-637332				SEC21-T01N-R14E
AMC 327740	FUTURE 92 MILL SITE	93-637333				SEC21-T01N-R14E
AMC 327741	FUTURE 93 MILL SITE	93-637334				SEC21-T01N-R14E
AMC 327742	FUTURE 94 MILL SITE	93-637335				SEC28-T01N-R14E
AMC 327743	FUTURE 95 MILL SITE	93-637336				SEC28-T01N-R14E
AMC 327744	FUTURE 96 MILL SITE	93-637337				SEC28-T01N-R14E
AMC 327745	FUTURE 97 MILL SITE	93-637338				SEC28-T01N-R14E
AMC 327746	FUTURE 98 MILL SITE	93-637339				SEC21-T01N-R14E
AMC 327747	FUTURE 99 MILL SITE	93-637340				SEC21-T01N-R14E
AMC 327748	FUTURE 100 MILL SITE	93-637341				SEC21-T01N-R14E
AMC 327749	FUTURE 101 MILL SITE	93-637342				SEC21-T01N-R14E
AMC 327750	FUTURE 102 MILL SITE	93-637343				SEC21-T01N-R14E
AMC 327751	FUTURE 103 MILL SITE	93-637344				SEC21-T01N-R14E
AMC 327752	FUTURE 104 MILL SITE	93-637345				SEC21-T01N-R14E

Date: 2/13/2017

PHOENIX, ARIZONA

2017 AUG - 4 10:04

RECEIVED
BLM AZ STATE OFFICE

EXHIBIT A

County: Gila

State: AZ

<u>BLM Serial #</u>	<u>Claim Name</u>	<u>Original Recording</u>		<u>Amended Recording</u>		<u>Location</u>
		<u>Recording #</u>	<u>Page #</u>	<u>Recording #</u>	<u>Page #</u>	
AMC 327753	FUTURE 105 MILL SITE	93-637346				SEC21-T01N-R14E
AMC 327755	FUTURE 107 MILL SITE	93-637348				SEC21-T01N-R14E
AMC 327756	FUTURE 108 MILL SITE	93-637349				SEC21-T01N-R14E
AMC 327757	FUTURE 109 MILL SITE	93-637350				SEC21-T01N-R14E
AMC 327758	FUTURE 110 MILL SITE	93-637351				SEC21-T01N-R14E
AMC 327759	FUTURE 111 MILL SITE	93-637352				SEC28-T01N-R14E
AMC 327760	FUTURE 112 MILL SITE	93-637353				SEC28-T01N-R14E
AMC 327761	FUTURE 113 MILL SITE	93-637354				SEC28-T01N-R14E
AMC 327762	FUTURE 114 MILL SITE	93-637355				SEC28-T01N-R14E
AMC 327763	FUTURE 115 MILL SITE	93-637356				SEC22-T01N-R14E
AMC 327764	FUTURE 116 MILL SITE	93-637357				SEC22-T01N-R14E
AMC 327765	FUTURE 117 MILL SITE	93-637358				SEC22-T01N-R14E
AMC 327766	FUTURE 118 MILL SITE	93-637359				SEC22-T01N-R14E
AMC 327767	FUTURE 119 MILL SITE	93-637360				SEC22-T01N-R14E
AMC 327768	FUTURE 120 MILL SITE	93-637361				SEC22-T01N-R14E
AMC 327769	FUTURE 121 MILL SITE	93-637362				SEC22-T01N-R14E
AMC 327770	FUTURE 122 MILL SITE	93-637363				SEC22-T01N-R14E
AMC 327771	FUTURE 123 MILL SITE	93-637364				SEC22-T01N-R14E
AMC 327772	FUTURE 124 MILL SITE	93-637365				SEC22-T01N-R14E
AMC 327773	FUTURE 125 MILL SITE	93-637366				SEC22-T01N-R14E
AMC 327774	FUTURE 126 MILL SITE	93-637367				SEC22-T01N-R14E
AMC 327775	FUTURE 127 MILL SITE	93-637368				SEC22-T01N-R14E
AMC 327776	FUTURE 128 MILL SITE	93-637369				SEC27-T01N-R14E
AMC 327777	FUTURE 129 MILL SITE	93-637370				SEC27-T01N-R14E
AMC 327778	FUTURE 130 MILL SITE	93-637371				SEC27-T01N-R14E

Date: 2/13/2017

RECEIVED
 BLM AZ STATE OFFICE
 2017 AUG - 4 10: 04
 PHOENIX, ARIZONA

EXHIBIT A

County: Gila

State: AZ

BLM Serial #	Claim Name	Original Recording		Amended Recording		Location
		Recording #	Page #	Recording #	Page #	
AMC 327779	FUTURE 131 MILL SITE	93-637372				SEC27-T01N-R14E
AMC 327780	FUTURE 132 MILL SITE	93-637373				SEC22-T01N-R14E
AMC 327781	FUTURE 133 MILL SITE	93-637374				SEC22-T01N-R14E
AMC 327782	FUTURE 134 MILL SITE	93-637375				SEC22-T01N-R14E
AMC 327783	FUTURE 135 MILL SITE	93-637376				SEC22-T01N-R14E
AMC 327784	FUTURE 136 MILL SITE	93-637377				SEC22-T01N-R14E
AMC 327785	FUTURE 137 MILL SITE	93-637378				SEC22-T01N-R14E
AMC 327786	FUTURE 138 MILL SITE	93-637379				SEC22-T01N-R14E
AMC 327787	FUTURE 139 MILL SITE	93-637380				SEC22-T01N-R14E
AMC 327788	FUTURE 140 MILL SITE	93-637381				SEC22-T01N-R14E
AMC 327789	FUTURE 141 MILL SITE	93-637382				SEC22-T01N-R14E
AMC 327790	FUTURE 142 MILL SITE	93-637383				SEC22-T01N-R14E
AMC 327791	FUTURE 143 MILL SITE	93-637384				SEC22-T01N-R14E
AMC 327792	FUTURE 144 MILL SITE	93-637385				SEC22-T01N-R14E
AMC 327793	FUTURE 145 MILL SITE	93-637386				SEC27-T01N-R14E
AMC 327794	FUTURE 146 MILL SITE	93-637387				SEC27-T01N-R14E
AMC 327795	FUTURE 147 MILL SITE	93-637388				SEC27-T01N-R14E
AMC 327796	FUTURE 148 MILL SITE	93-637389				SEC27-T01N-R14E
AMC 327797	FUTURE 149 MILL SITE	93-637390				SEC22-T01N-R14E
AMC 327798	FUTURE 150 MILL SITE	93-637391				SEC22-T01N-R14E
AMC 327799	FUTURE 151 MILL SITE	93-637392				SEC22-T01N-R14E
AMC 327800	FUTURE 152 MILL SITE	93-637393				SEC22-T01N-R14E
AMC 327801	FUTURE 153 MILL SITE	93-637394				SEC22-T01N-R14E
AMC 327802	FUTURE 154 MILL SITE	93-637395				SEC22-T01N-R14E
AMC 327803	FUTURE 155 MILL SITE	93-637396				SEC22-T01N-R14E

Date: 2/13/2017

RECEIVED
BLM AZ STATE OFFICE

PHOENIX, ARIZONA
 2017 AUG - 4 10:04

EXHIBIT A

County: Gila

State: AZ

<u>BLM Serial #</u>	<u>Claim Name</u>	<u>Original Recording</u>		<u>Amended Recording</u>		<u>Location</u>
		<u>Recording #</u>	<u>Page #</u>	<u>Recording #</u>	<u>Page #</u>	
AMC 327804	FUTURE 156 MILL SITE	93-637397				SEC22-T01N-R14E
AMC 327805	FUTURE 157 MILL SITE	93-637398				SEC22-T01N-R14E
AMC 327810	FUTURE 162 MILL SITE	93-637403				SEC27-T01N-R14E
AMC 327811	FUTURE 163 MILL SITE	93-637404				SEC27-T01N-R14E
AMC 327812	FUTURE 164 MILL SITE	93-637405				SEC27-T01N-R14E
AMC 327813	FUTURE 165 MILL SITE	93-637406				SEC27-T01N-R14E
AMC 327814	FUTURE 166 MILL SITE	93-637407				SEC22-T01N-R14E
AMC 327815	FUTURE 167 MILL SITE	93-637408				SEC22-T01N-R14E
AMC 327816	FUTURE 168 MILL SITE	93-637409				SEC22-T01N-R14E
AMC 327817	FUTURE 169 MILL SITE	93-637410				SEC22-T01N-R14E
AMC 327818	FUTURE 170 MILL SITE	93-637411				SEC22-T01N-R14E
AMC 327819	FUTURE 171 MILL SITE	93-637412				SEC22-T01N-R14E
AMC 327820	FUTURE 172 MILL SITE	93-637413				SEC22-T01N-R14E
AMC 327821	FUTURE 173 MILL SITE	93-637414				SEC22-T01N-R14E
AMC 327822	FUTURE 174 MILL SITE	93-637415				SEC22-T01N-R14E
AMC 327827	FUTURE 179 MILL SITE	93-637420				SEC27-T01N-R14E
AMC 327828	FUTURE 180 MILL SITE	93-637421				SEC27-T01N-R14E
AMC 327829	FUTURE 181 MILL SITE	93-637422				SEC27-T01N-R14E
AMC 327830	FUTURE 182 MILL SITE	93-637423				SEC27-T01N-R14E
AMC 327831	FUTURE 183 MILL SITE	93-637424				SEC22-T01N-R14E
AMC 327832	FUTURE 184 MILL SITE	93-637425				SEC22-T01N-R14E
AMC 327833	FUTURE 185 MILL SITE	93-637426				SEC22-T01N-R14E
AMC 327834	FUTURE 186 MILL SITE	93-637427				SEC22-T01N-R14E
AMC 327835	FUTURE 187 MILL SITE	93-637428				SEC22-T01N-R14E
AMC 327836	FUTURE 188 MILL SITE	93-637429				SEC22-T01N-R14E

Date: 2/13/2017

RECEIVED
BLM AZ STATE OFFICE

PHOENIX, ARIZONA
2017 AUG - 4 10: 04

EXHIBIT A

County: Gila

State: AZ

<u>BLM Serial #</u>	<u>Claim Name</u>	<u>Original Recording</u>		<u>Amended Recording</u>		<u>Location</u>
		<u>Recording #</u>	<u>Page #</u>	<u>Recording #</u>	<u>Page #</u>	
AMC 327837 7	FUTURE 189 MILL SITE	93-637430				SEC22-T01N-R14E
AMC 327838	FUTURE 190 MILL SITE	93-637431				SEC22-T01N-R14E
AMC 327839	FUTURE 191 MILL SITE	93-637432				SEC22-T01N-R14E
AMC 327840	FUTURE 192 MILL SITE	93-637433				SEC22-T01N-R14E
AMC 327841 J	FUTURE 193 MILL SITE	93-637434				SEC22-T01N-R14E
AMC 327843 7	FUTURE 195 MILL SITE	93-637436				SEC22-T01N-R14E
AMC 327844	FUTURE 196 MILL SITE	93-637437				SEC27-T01N-R14E
AMC 327845	FUTURE 197 MILL SITE	93-637438				SEC27-T01N-R14E
AMC 327846	FUTURE 198 MILL SITE	93-637439				SEC27-T01N-R14E
AMC 327847	FUTURE 199 MILL SITE	93-637440				SEC27-T01N-R14E
AMC 327848	FUTURE 200 MILL SITE	93-637441				SEC28-T01N-R14E
AMC 327849	FUTURE 201 MILL SITE	93-637442				SEC28-T01N-R14E
AMC 327850	FUTURE 202 MILL SITE	93-637443				SEC27-T01N-R14E
AMC 327851	FUTURE 203 MILL SITE	93-637444				SEC27-T01N-R14E
AMC 327852	FUTURE 204 MILL SITE	93-637445				SEC27-T01N-R14E
AMC 327854	FUTURE 206 MILL SITE	93-637447				SEC27-T01N-R14E
AMC 327855 J	FUTURE 207 MILL SITE	93-637448				SEC27-T01N-R14E
AMC 330826 —	CMC-OX 015	94-647102				SEC02-T01S-R14E
AMC 330834 —	CMC-OX 023	94-647110				SEC02-T01S-R14E
AMC 333430 7	QUARTZ SITE 102	95-660238				SEC21-T01N-R14E
AMC 333431	QUARTZ SITE 103	95-660239				SEC21-T01N-R14E
AMC 333432	QUARTZ SITE 104	95-660240				SEC21-T01N-R14E
AMC 333433	QUARTZ SITE 105	95-660241				SEC21-T01N-R14E
AMC 333434	QUARTZ SITE 106	95-660242				SEC21-T01N-R14E
AMC 333435	QUARTZ SITE 107	95-660243				SEC21-T01N-R14E
AMC 333436	QUARTZ SITE 108	95-660244				SEC20-T01N-R14E
AMC 333437 J	QUARTZ SITE 109	95-660245				SEC20-T01N-R14E
AMC 333438 J	QUARTZ SITE 121	95-660256				SEC16-T01N-R14E
AMC 333443 —	QUARTZ SITE 126	95-660261				SEC16-T01N-R14E

Date: 2/13/2017

RECEIVED
BLM AZ STATE OFFICE
2017 AUG -4 A 10: 04
PHOENIX, ARIZONA

EXHIBIT A

County: Gila

State: AZ

<u>BLM Serial #</u>	<u>Claim Name</u>	<u>Original Recording</u>		<u>Amended Recording</u>		<u>Location</u>
		<u>Recording #</u>	<u>Page #</u>	<u>Recording #</u>	<u>Page #</u>	
AMC 333444	QUARTZ SITE 127	95-660262				SEC16-T01N-R14E
AMC 406829	FMB #1	2011-003837				SEC10-T01N-R14E
AMC 406830	FMB #2	2011-003838				SEC10-T01N-R14E
AMC 406831	FMB #3	2011-003839				SEC10-T01N-R14E
AMC 406832	FMB #4	2011-003840				SEC10-T01N-R14E
AMC 406833	FMB #5	2011-003841				SEC10-T01N-R14E
AMC 406834	FMB #6	2011-003842				SEC10-T01N-R14E
AMC 406835	FMB #7	2011-003843				SEC10-T01N-R14E
AMC 406836	FMB #8	2011-003844				SEC10-T01N-R14E
AMC 428342	Quartzite No. 110A	2014-005376				SEC21-T01N-R14E
AMC 428343	Quartzite No. 111A	2014-005377				SEC21-T01N-R14E
No. Of Claims	556					

RECEIVED
BLM AZ STATE OFFICE
2017 AUG - 4 A 10: 04
PHOENIX, ARIZONA

**United States Department of the Interior
Bureau of Land Management
DIV OF LANDS, MINRLS & ENERGY
ONE N CENTRAL AVE
PHOENIX, AZ 85004 -4427
Phone: 602-417-9200**

Receipt

No: 3921389

Transaction #: 4030897	
Date of Transaction: 08/04/2017	
CUSTOMER:	
	FREEPORT MCMORAN INC 333 N CENTRAL AVE PHOENIX, AZ 85004-2121 US

LINE #	QTY	DESCRIPTION	REMARKS	UNIT PRICE	TOTAL
1	1.00	LOCATABLE MINERALS / MINING CLAIMS- NOT NEW-UNADJUD, ONE AUTH NO. ONLY / MINING CLAIM MONEY RECEIVED CASES: AMC35795/\$86180.00	2018 MAINT (556)	- n/a -	86180.00
TOTAL:					\$86,180.00

PAYMENT INFORMATION					
1	AMOUNT:	86180.00	POSTMARKED:	N/A	
	TYPE:	CHECK	RECEIVED:	08/04/2017	
	CHECK NO:	0000881346			
	NAME:	FREEPORT MCMORAN INC 333 N CENTRAL AVE PHOENIX AZ 85004-2121 US			

REMARKS	

This receipt was generated by the automated BLM Collections and Billing System and is a paper representation of a portion of the official electronic record contained therein.

UNITED STATES
DEPARTMENT OF THE INTERIOR
BUREAU OF LAND MANAGEMENT
**MAINTENANCE FEE PAYMENT FORM
FOR PLACER MINING CLAIMS**

Remitter Name: Freeport-McMoRan Miami, Inc.

Mailing Address: 333 North Central Avenue

City, State, Zip: Phoenix, AZ 85004

Check here if this is a change of address.

FOR COUNTY RECORDER'S USE

No. of claims 1
Total due BLM \$ 465.00

- The maintenance fee may be paid by cash, check, money order, Bureau of Land Management (BLM) Declining Deposit Account, or credit card (VISA, American Express, Discover, or MasterCard). Payments must be remitted to the BLM State Office where your claim or site is recorded and received on or before September 1. If the payment is mailed, the envelope must be postmarked by a bona fide delivery service on or before September 1 and received at the proper BLM State Office within 15 calendar days after the due date. Payments may also be made by telephone using a credit card. A complete listing of BLM State Offices with their addresses and phone numbers can be found at <http://www.blm.gov>.
- The maintenance fee for the following claim(s) applies to the assessment year 2018.

CLAIM NAME	BLM SERIAL NO.	ACRES IN CLAIM	PAYMENT DUE TO THE BLM (See Instructions on Page 2)
Hoopes Placer No. 2	AMC 52264	70.00	465.00

RECEIVED
 BLM STATE OFFICE
 PHOENIX, ARIZONA
 2017 AUG - 1
 A 11:26

Use a separate sheet for additional claim names, serial numbers, and claimant names and addresses.

(Continued on page 2)

Entered 8/15/17 AT
 Earned on AMC 406836
 AMC 428342-428343 AT
 AMC 52264 earned with receipt # 3921389

EDC/10 REF: Note about
 Assoc. Placer.

INSTRUCTIONS

1. This is an optional form that may be used to satisfy the requirements for the Bureau of Land Management (BLM) under the provisions of 43 U.S.C. §1744 and 30 U.S.C. §28f and the regulations thereunder (43 CFR part 3834). Since local and State laws may vary, you should contact your local and State agencies where the claims are located to ensure all applicable laws and requirements are satisfied.
2. This form should be used to pay the maintenance fee for placer mining claims only. To pay the maintenance fee for lode mining claims, mill sites or tunnel sites, use Form 3830-5.
3. Complete the section for the number of claims and the amount being remitted to the BLM.
4. Enter the year in paragraph 2 for the applicable assessment year.
5. List all mining claim names and the BLM serial number associated to the claim if the BLM has notified you what the serial number is. Every attempt should be made to include the current BLM serial number for each claim listed. List the acreage for each claim and the amount due based on the acreage. See the chart below for amounts due.
6. The maintenance fee for placer mining claims is paid for every 20 acres of the claim **or portion thereof**. When making a maintenance fee payment for your placer claim, you should make your payment in accordance with the following chart:

Number of acres in the claim	Maintenance Fee Payment Due Per Claim
<= 20 acres	\$155
> 20 acres but <= 40 acres	\$310
> 40 acres but <= 60 acres	\$465
> 60 acres but <= 80 acres	\$620
> 80 acres but <= 100 acres	\$775
> 100 acres but <= 120 acres	\$930
> 120 acres but <= 140 acres	\$1,085
> 140 acres but <= 160 acres	\$1,240
> 160 acres	Contact the BLM

Legend: > means greater than; < means less than; = means equal to

RECEIVED
 BLM AZ STATE OFFICE
 2011 AUG - 7 A 11: 25
 PHOENIX, ARIZONA

7. The name and current mailing addresses of the person paying the maintenance fee(s) should be listed at the top of the form. If this is a change of address for a claimant, that should also be noted.
8. If needed, an additional sheet can be used to continue listing claim names, BLM serial numbers, acres in claim, payment due or the name and current mailing address of additional claimants.
9. If paying by credit card, you must complete the following credit card information on page 4: (a) exact name on the face of the credit card; (b) amount paid; (c) type of card; (d) credit card number; (e) expiration date of the card; and (f) telephone number. You must also sign page 4 to show authorization to charge the credit card.

NOTICES

THE PRIVACY ACT and 43 CFR 2.48(d) require that you be furnished with the following information in connection with the information requested by this form.

AUTHORITY: 30 U.S.C. 28f and 43 CFR part 3834 permit collection of the information requested by this form.

PRINCIPAL PURPOSE: The BLM will use the information you provide to record the annual maintenance fee payment for the claims listed and to verify that payment has been made in accordance with 30 U.S.C. 28f and 43 CFR part 3834.

ROUTINE USES: The BLM will only disclose this information in accordance with the provisions at 43 CFR 2.56(b) and (c).

EFFECT OF NOT PROVIDING INFORMATION: Disclosure of the requested information is required by 30 U.S.C. 28f and 43 CFR part 3834 for claimants paying the annual maintenance fee. The use of this specific form when paying the maintenance fee is optional. However, when paying the maintenance fee, it is the requested information on this form that is required to be submitted along with the fee. Failure to submit all the required information will delay the BLM's processing of the information and may preclude the BLM's acceptance of the maintenance fee payment, which may result in forfeiture of the mining claim(s) by the claimant.

**DEPARTMENT OF THE INTERIOR
BUREAU OF LAND MANAGEMENT
MINING CLAIMS
(MASS) Serial Register Page**

Run Date/Time: 07/25/17 11:55 AM

Page 1 of 2

01 10-21-1976;090STAT0090;43USC1744

Total Acres

Serial Number

Case Type 384201: PLACER CLAIM

70.000

AMC52264

Claim Name: HOOPES PLACER NO 2

Lead File Number

AMC52072

Case Disposition: ACTIVE

Required Maintenance Fee: \$620.00 - \$155 = \$465.00

Name & Address

Int Rel

FREEPORT-MCMORAN MIAMI INC
333 N CENTRAL AVE PHOENIX, AZ 85004-2121

CLAIMANT

County / State

District

GILA County, AZ

GILA DO

Mer Twp Rng Sec

Subdivision

14 0020N 0150E 031

NE, NW, SW, SE

Act Date	Code	Action Text	Action Remarks	Receipt Number
05/06/1966	403	LOCATION DATE		
08/06/1979	395	RECORDATION NOTICE RECD		
08/08/2016	782	MAINTENANCE FEE PAYMENT	2017;\$620	3623521
08/07/2015	782	MAINTENANCE FEE PAYMENT	2016;\$620	3361323
08/07/2014	782	MAINTENANCE FEE PAYMENT	2015;\$620	3095377
08/07/2013	682	MAINTENANCE FEE/\$140	2014;\$560	2849537
08/09/2012	682	MAINTENANCE FEE/\$140	2013;\$140	2626834
08/10/2011	682	MAINTENANCE FEE/\$140	2012	2401692
08/11/2010	682	MAINTENANCE FEE/\$140	2011	2188260
08/06/2009	682	MAINTENANCE FEE/\$140	2010	1971916
08/05/2008	582	MAINTENANCE FEE/\$125	2009	1754693
08/09/2007	582	MAINTENANCE FEE/\$125	2008	1539795
08/07/2006	582	MAINTENANCE FEE/\$125	2007	1329242
08/08/2005	582	MAINTENANCE FEE/\$125	2006	1124054
08/10/2004	582	MAINTENANCE FEE/\$125	2005	925580
08/08/2003	482	MAINTENANCE FEE/\$100	2004	726285
07/16/2002	482	MAINTENANCE FEE/\$100	2003	523635
08/01/2001	482	MAINTENANCE FEE/\$100	2002	347743
08/02/2000	482	MAINTENANCE FEE/\$100	2001	162253
08/02/1999	482	MAINTENANCE FEE/\$100	2000	
08/05/1998	482	MAINTENANCE FEE/\$100	1999	
08/11/1997	482	MAINTENANCE FEE/\$100	1998	
08/14/1996	482	MAINTENANCE FEE/\$100	1997	
08/14/1995	482	MAINTENANCE FEE/\$100	1996	
08/25/1994	482	MAINTENANCE FEE/\$100	1995	
08/18/1993	482	MAINTENANCE FEE/\$100	1994	
08/18/1993	482	MAINTENANCE FEE/\$100	1993;RECEIPT 1900971	
12/04/1992	480	EVID OF ASSMT FILED	1992	

RECEIVED
 BLM AZ STATE OFFICE
 2017 AUG - 7 A 11: 25
 PHOENIX, ARIZONA

*20-acre base amount of
 \$ 155 Maint included on
 the mass payment ref. to
 rec. 3921389 EG*

**DEPARTMENT OF THE INTERIOR
BUREAU OF LAND MANAGEMENT
MINING CLAIMS
(MASS) Serial Register Page**

Run Date/Time: 07/25/17 11:55 AM

Page 2 of 2

12/27/2012	488	ASSMT DOC RECEIVED	481;2012	2714863
11/01/2012	685	ADDL MAINTENANCE FEE	2013;\$420	2683126
09/17/2010	396	TRF OF INTEREST FILED	PHELPS DODGE MIAMI IN	2217889
09/17/2010	396	TRF OF INTEREST FILED	CYPRUS MIAMI MINING C	2217889
08/02/1999	113	ADDITIONAL INFO RECEIVED	RECEIPT 2480562	
08/05/1998	113	ADDITIONAL INFO RECEIVED	RECEIPT 2389187	
08/11/1997	113	ADDITIONAL INFO RECEIVED	RECEIPT 2315242	
08/15/1996	113	ADDITIONAL INFO RECEIVED	RECEIPT 2228583	
08/14/1995	113	ADDITIONAL INFO RECEIVED	RECEIPT 2147525	
08/25/1994	113	ADDITIONAL INFO RECEIVED	RECEIPT 2024583	
08/19/1988	669	LAND STATUS CHECKED		
07/19/1988	396	TRF OF INTEREST FILED	INSPIRATION CONSOLID	
08/06/1979	500	MAP IN LEAD FILE	52072	
08/06/1979	501	ACCT ADV IN LEAD FILE	52072	
05/10/1966	404	COUNTY RECORDATION	0;190;347	

Line Nr **Remarks**

RECEIVED
BLM AZ STATE OFFICE
2017 AUG - 7 A 11: 25
PHOENIX, ARIZONA

United States Department of the Interior
Bureau of Land Management
 DIV OF LANDS, MINRLS & ENERGY
 ONE N CENTRAL AVE
 PHOENIX, AZ 85004 -4427
 Phone: 602-417-9200

Receipt

No: 3924056

Transaction #: 4033574	
Date of Transaction: 08/07/2017	
CUSTOMER:	
	FREEPORT MCMORAN INC 333 N CENTRAL AVE PHOENIX, AZ 85004-2121 US

LINE #	QTY	DESCRIPTION	REMARKS	UNIT PRICE	TOTAL
1	1.00	LOCATABLE MINERALS / MINING CLAIMS-NOT NEW-UNADJUD, ONE AUTH NO. ONLY / MINING CLAIM MONEY RECEIVED CASES: AMC52264/\$465.00	2018 MAINT (1: ASSOC. PLACER BALANCE)	- n/a -	465.00
TOTAL:					\$465.00

PAYMENT INFORMATION			
1	AMOUNT:	465.00	POSTMARKED: N/A
	TYPE:	CHECK	RECEIVED: 08/07/2017
	CHECK NO:	0000881345	
	NAME:	FREEPORT MCMORAN INC 333 N CENTRAL AVE PHOENIX AZ 85004-2121 US	

REMARKS

This receipt was generated by the automated BLM Collections and Billing System and is a paper representation of a portion of the official electronic record contained therein.

August 1, 2016

After recording, return to:
Freeport-McMoRan Inc.
Attn: C. Loder
333 North Central Avenue
Phoenix, AZ 85004

Bureau of Land Management
Department of the Interior
One N. Central Avenue
Phoenix, AZ 85004

327648
330826

131760 39092
265777 48023
293003 49212
299053 50970
303011 52072
308180 97784
309608 ²⁰¹⁶ 312258

**NOTICE OF INTENT TO HOLD MINING CLAIMS AND PAYMENT OF BLM
MAINTENANCE FEE**

Re: Payment of Annual Claim Maintenance Fee

Dear Sir or Madam:

This will serve as notice that Freeport-McMoRan Miami, Inc., whose address for purpose of this filing is Land and Water Department, 333 North Central Ave., Phoenix, Arizona 85004, intends to hold the mining claims and/or mill sites described on Exhibit A attached hereto for the assessment year ending at 12 o'clock, noon, on September 1, 2017 by payment of the annual maintenance fee of \$155 per claim or site. Payment of such amount is made herewith for such assessment year for each of the claims and sites, the name, and BLM serial number with the book and page or index number of recording of the location notice in the official records of Gila County, Arizona, of which, is set forth on Exhibit A attached hereto and this reference incorporated herein.



Carolyn Loder for
Freeport-McMoRan Miami, Inc.

State of Arizona)
) ss.
County of Maricopa)

RECEIVED
BLM AZ STATE OFFICE
2016 AUG - 8 P 12:57
PHOENIX, ARIZONA

The foregoing instrument was acknowledged before me on August 1st, 2016, by Carolyn Loder, on behalf of Freeport-McMoRan Miami, Inc.
(Seal)



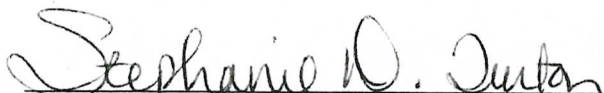

Stephanie D. Turton
Notary Public
My commission expires: 11-18-2019

AUG 09 2016
BY: RAM
RECEIPT # 3623521

EXHIBIT A

County: Gila

State: AZ

BLM Serial #	Claim Name	Original Recording		Amended Recording		Location
		Recording #	Page #	Recording #	Page #	
AMC 035795	QUARTZ SITE NO. 4 (A)	466	188			SEC21-T01N-R14E
AMC 035796	QUARTZ SITE NO. 5 (A)	466	187			SEC21-T01N-R14E
AMC 035797	QUARTZ SITE NO. 6 (A)	466	186			SEC21-T01N-R14E
AMC 035798	QUARTZ SITE NO. 7 (A)	466	185			SEC21-T01N-R14E
AMC 035799	QUARTZ SITE NO. 8 (A)	466	184			SEC21-T01N-R14E
AMC 035802	QUARTZ SITE NO. 11 (A)	466	181			SEC21-T01N-R14E
AMC 035803	QUARTZ SITE NO. 12 (A)	466	180			SEC21-T01N-R14E
AMC 035804	QUARTZ SITE NO. 13 (A)	466	179			SEC21-T01N-R14E
AMC 035805	QUARTZ SITE NO. 14 (A)	466	178			SEC21-T01N-R14E
AMC 035817	QUARTZ SITE #25 (A)	466	220			SEC22-T01N-R14E
AMC 035818	QUARTZ SITE #26 (A)	466	221			SEC22-T01N-R14E
AMC 035819	QUARTZ SITE #27 (A)	466	166			SEC22-T01N-R14E
AMC 035822	HARDROCK NO. 1 (A)	466	200			SEC15-T01N-R14E
AMC 035823	HARDROCK NO. 2 (A)	466	193			SEC15-T01N-R14E
AMC 035826	MOONLIGHT (A)	466	196			SEC21-T01N-R14E
AMC 035827	BLACK OAK (A)	466	199			SEC21-T01N-R14E
AMC 035828	BLACK OAK NO. 2 (A)	466	198			SEC21-T01N-R14E
AMC 035829	BLACK OAK NO. 3 (A)	466	197			SEC22-T01N-R14E
AMC 035837	PINTO COPPER FRACTION (A)	466	204			SEC28-T01N-R14E
AMC 035838	PINTO COPPER NO. 1 (A)	466	210			SEC27-T01N-R14E
AMC 035839	PINTO COPPER NO. 2 (A)	466	211			SEC27-T01N-R14E
AMC 035840	PINTO COPPER NO. 3 (A)	466	212			SEC27-T01N-R14E
AMC 035841	PINTO COPPER NO. 4 (A)	466	213			SEC27-T01N-R14E
AMC 035842	PINTO COPPER NO. 5 (A)	466	214			SEC27-T01N-R14E
AMC 035843	PINTO COPPER NO. 6 (A)	466	219			SEC28-T01N-R14E
AMC 035844	PINTO COPPER NO. 7 (A)	466	222			SEC28-T01N-R14E
AMC 035845	PINTO COPPER NO. 8 (A)	466	223			SEC28-T01N-R14E
AMC 035846	PINTO COPPER NO. 9 (A)	466	205			SEC28-T01N-R14E

Date: 6/28/2016

Page 1

RECEIVED
 BLM AZ STATE OFFICE
 PHOENIX, ARIZONA
 2016 AUG - 8 PM 2:27

EXHIBIT A

County: Gila

State: AZ

BLM Serial #	Claim Name	Original Recording		Amended Recording		Location
		Recording #	Page #	Recording #	Page #	
AMC 035847	PINTO COPPER NO. 10 (A)	466	206			SEC28-T01N-R14E
AMC 035848	PINTO COPPER NO. 11 (A)	466	207			SEC28-T01N-R14E
AMC 035849	PINTO COPPER NO. 12 (A)	466	208			SEC28-T01N-R14E
AMC 035850	PINTO COPPER NO. 13 (A)	466	209			SEC28-T01N-R14E
AMC 039092	KAY 1	262	305	471	40	SEC15-T01N-R14E
AMC 039093	KAY 2	262	306	471	41	SEC15-T01N-R14E
AMC 039094	KAY 3	262	307	471	42	SEC15-T01N-R14E
AMC 039095	KAY 4	262	308	471	43	SEC15-T01N-R14E
AMC 039096	KAY 5	262	309	471	44	SEC15-T01N-R14E
AMC 039097	KAY 6	262	310	471	45	SEC15-T01N-R14E
AMC 039098	KAY 7	262	311	471	46	SEC15-T01N-R14E
AMC 039099	KAY 8	262	312	471	47	SEC15-T01N-R14E
AMC 039100	KAY 9	262	313	471	48	SEC15-T01N-R14E
AMC 039101	KAY 10	262	314	471	49	SEC15-T01N-R14E
AMC 039102	KAY 11	262	315	471	50	SEC15-T01N-R14E
AMC 039103	KAY 12	262	316	471	51	SEC15-T01N-R14E
AMC 039104	KAY 13	262	317	471	52	SEC15-T01N-R14E
AMC 039105	KAY 14	262	318	471	53	SEC15-T01N-R14E
AMC 039106	KAY 15	262	319	471	54	SEC15-T01N-R14E
AMC 039107	KAY 16	262	320	471	55	SEC15-T01N-R14E
AMC 039108	KAY 17	262	321	471	56	SEC22-T01N-R14E
AMC 039109	KAY 18	262	322	471	57	SEC21-T01N-R14E
AMC 039110	KAY 19	262	323	471	58	SEC22-T01N-R14E
AMC 039111	KAY 20	262	324	471	59	SEC21-T01N-R14E
AMC 039112	KAY 21	262	325	471	60	SEC22-T01N-R14E
AMC 039113	KAY 22	262	326	471	61	SEC21-T01N-R14E
AMC 039114	KAY 23	262	327	471	62	SEC22-T01N-R14E
AMC 039137	KAY 50	262	352	471	85	SEC14-T01N-R14E
AMC 039138	KAY 51	262	353	471	86	SEC14-T01N-R14E
AMC 039144	KAY 57	262	359	471	90	SEC10-T01N-R14E
AMC 039145	KAY 58	262	360	471	98	SEC09-T01N-R14E
AMC 039162	KAY 81	264	328	471	116	SEC15-T01N-R14E
AMC 039163	KAY 82	264	329	471	117	SEC15-T01N-R14E
AMC 039165	KAY 85	262	373	471	113	SEC22-T01N-R14E
AMC 039166	KAY 86	262	374	471	114	SEC22-T01N-R14E
AMC 039167	KAY 87	262	375	471	115	SEC15-T01N-R14E

Date: 6/28/2016

RECEIVED
 BLM AZ STATE OFFICE
 PINTO COPPER NO. 10 (A)
 JUN 29 2016

EXHIBIT A

County: Gila

State: AZ

BLM Serial #	Claim Name	Original Recording		Amended Recording		Location
		Recording #	Page #	Recording #	Page #	
AMC 039168 7	KAY 88	262	376	471	116	SEC22-T01N-R14E
AMC 039169	KAY 89	262	377	471	117	SEC15-T01N-R14E
AMC 039170	KAY 90	262	378	471	118	SEC15-T01N-R14E
AMC 039171	KAY 91	262	379	471	119	SEC15-T01N-R14E
AMC 039172	KAY 92	262	380	471	120	SEC15-T01N-R14E
AMC 039173	KAY 93	262	381	471	121	SEC15-T01N-R14E
AMC 039174	KAY 94	262	382	471	122	SEC15-T01N-R14E
AMC 039175	KAY 95	262	383	471	123	SEC15-T01N-R14E
AMC 039176	KAY 96	262	384	471	124	SEC15-T01N-R14E
AMC 039177	KAY 97	262	385	471	125	SEC15-T01N-R14E
AMC 039178	KAY 98	262	386	471	126	SEC15-T01N-R14E
AMC 039179	KAY 99	262	387	471	127	SEC15-T01N-R14E
AMC 039180	KAY 100	262	388	471	128	SEC15-T01N-R14E
AMC 039181	KAY 101	262	389	471	129	SEC15-T01N-R14E
AMC 039182	KAY 102	262	390	471	130	SEC15-T01N-R14E
AMC 039183	KAY 103	262	391	471	131	SEC15-T01N-R14E
AMC 039184	KAY 104	262	392	471	132	SEC15-T01N-R14E
AMC 039185	KAY 108	262	396	471	133	SEC09-T01N-R14E
AMC 039186	KAY 109	270	267	471	134	SEC22-T01N-R14E
AMC 039187	KAY 110	270	268	471	135	SEC21-T01N-R14E
AMC 039188	KAY 111	270	269	471	136	SEC22-T01N-R14E
AMC 039189	KAY 112	270	270	471	137	SEC21-T01N-R14E
AMC 039190	KAY 113	270	271	471	138	SEC22-T01N-R14E
AMC 039191 J	KAY 114	270	272	471	139	SEC22-T01N-R14E
AMC 048124 7	DESERTER	20	16	24	239	SEC22-T01N-R14E
AMC 048125	CHIEF #3	25	79	24	240	SEC22-T01N-R14E
AMC 048126	CHIEF #4	25	80	24	241	SEC22-T01N-R14E
AMC 048127	CHIEF #5	25	81	24	242	SEC22-T01N-R14E
AMC 048128	CHIEF #6	25	82	24	243	SEC22-T01N-R14E
AMC 048129 J	RESCUE MILL	270	576			SEC16-T01N-R14E
AMC 049306 —	IL 75	216	443			SEC35-T01N-R14E
AMC 049308 —	IL 77	216	445			SEC35-T01N-R14E
AMC 049312 7	IL 81	216	449			SEC35-T01N-R14E
AMC 049313	IL 82	216	450			SEC35-T01N-R14E
AMC 049314 J	IL 88	216	516			SEC03-T01S-R14E
AMC 049316 —	IL 90	216	518			SEC03-T01S-R14E
AMC 049318 7	IL 92	216	520			SEC03-T01S-R14E
AMC 049319 J	IL 93	216	521			SEC03-T01S-R14E

Date: 6/28/2016

Page 3

RECEIVED
 BLM AZ STATE OFFICE
 PHOENIX, ARIZONA
 JUN 29 2016

EXHIBIT A

County: Gila

State: AZ

BLM Serial #	Claim Name	Original Recording		Amended Recording		Location
		Recording #	Page #	Recording #	Page #	
AMC 049320	IL 94	216	522			SEC03-T01S-R14E
AMC 049329	IL 103	216	531			SEC03-T01S-R14E
AMC 049332	IL 108	216	536			SEC03-T01S-R14E
AMC 049333	IL 109	216	537			SEC03-T01S-R14E
AMC 049334	IL 110	216	538			SEC03-T01S-R14E
AMC 049335	IL 111	216	539			SEC03-T01S-R14E
AMC 049336	IL 112	216	540			SEC03-T01S-R14E
AMC 049337	IL 113	216	541			SEC03-T01S-R14E
AMC 049338	IL 114	216	542			SEC03-T01S-R14E
AMC 049339	IL 115	216	543			SEC03-T01S-R14E
AMC 049340	IL 116	216	544			SEC03-T01S-R14E
AMC 049341	IL 117	216	545			SEC03-T01S-R14E
AMC 049342	IL 118	216	546			SEC03-T01S-R14E
AMC 049343	IL 119	216	547			SEC03-T01S-R14E
AMC 049344	IL 120	216	550			SEC33-T01N-R14E
AMC 049345	IL 121	216	551	305	422	SEC33-T01N-R14E
AMC 049346	IL 122	216	552			SEC33-T01N-R14E
AMC 049347	IL 123	216	553	305	421	SEC33-T01N-R14E
AMC 049348	IL 124	216	554			SEC33-T01N-R14E
AMC 049349	IL 125	216	555			SEC33-T01N-R14E
AMC 049350	IL 126	216	556			SEC33-T01N-R14E
AMC 049351	IL 127	216	557			SEC33-T01N-R14E
AMC 049352	IL 128	216	558			SEC33-T01N-R14E
AMC 049353	IL 129	216	559			SEC33-T01N-R14E
AMC 049354	IL 130	216	560			SEC33-T01N-R14E
AMC 049355	IL 131	216	561			SEC33-T01N-R14E
AMC 049356	IL 132	216	562			SEC33-T01N-R14E
AMC 049357	IL 133	216	563			SEC33-T01N-R14E
AMC 049358	IL 134	216	564			SEC33-T01N-R14E
AMC 049359	IL 135	216	565			SEC33-T01N-R14E
AMC 049360	IL 136	216	566			SEC33-T01N-R14E
AMC 049361	IL 137	216	567			SEC33-T01N-R14E
AMC 049362	IL 138	216	568			SEC33-T01N-R14E
AMC 049363	IL 139	216	569			SEC33-T01N-R14E
AMC 049364	IL 143	216	573	305	420	SEC33-T01N-R14E
AMC 049365	IL 144	216	574	305	419	SEC33-T01N-R14E
AMC 049366	IL 145	216	575	305	418	SEC33-T01N-R14E
AMC 049367	IL 146	216	576			SEC33-T01N-R14E

Date: 6/28/2016

RECEIVED
 BLM AZ STATE OFFICE
 PHOENIX, AZ
 JUN 29 2016

EXHIBIT A

County: Gila

State: AZ

BLM Serial #	Claim Name	Original Recording		Amended Recording		Location
		Recording #	Page #	Recording #	Page #	
AMC 049368	IL 147	216	577			SEC33-T01N-R14E
AMC 049373	IL 152	216	581			SEC33-T01N-R14E
AMC 049375	IL 154	216	583			SEC33-T01N-R14E
AMC 049376	IL 155	216	584			SEC33-T01N-R14E
AMC 049377	IL 156	216	585			SEC33-T01N-R14E
AMC 049378	IL 157	216	586			SEC33-T01N-R14E
AMC 049379	IL 158	216	587			SEC33-T01N-R14E
AMC 049380	IL 159	216	588			SEC33-T01N-R14E
AMC 049381	IL 160	216	589			SEC33-T01N-R14E
AMC 049382	IL 161	216	590			SEC33-T01N-R14E
AMC 049383	IL 162	216	591			SEC33-T01N-R14E
AMC 049385	IL 168	216	597	305	417	SEC33-T01N-R14E
AMC 049409	IL 200	216	548			SEC03-T01S-R14E
AMC 049410	IL 201	216	549			SEC04-T01S-R14E
AMC 049411	IL 202	230	605			SEC04-T01S-R14E
AMC 049412	IL 203	230	606			SEC04-T01S-R14E
AMC 049413	IL 204	230	607			SEC04-T01S-R14E
AMC 049414	IL 205	230	608			SEC03-T01S-R14E
AMC 049415	IL 206	230	609			SEC04-T01S-R14E
AMC 049416	IL 207	230	610			SEC04-T01S-R14E
AMC 049417	IL 208	230	611			SEC04-T01S-R14E
AMC 049418	IL 209	230	612			SEC04-T01S-R14E
AMC 049419	IL 210	230	613			SEC33-T01N-R14E
AMC 049420	IL 211	230	614			SEC33-T01N-R14E
AMC 049421	IL 212	230	615			SEC33-T01N-R14E
AMC 049422	IL 213	230	616			SEC33-T01N-R14E
AMC 049423	IL 214	230	617			SEC33-T01N-R14E
AMC 049424	IL 215	230	618			SEC33-T01N-R14E
AMC 049425	IL 216	230	619			SEC33-T01N-R14E
AMC 049426	IL 217	230	620			SEC33-T01N-R14E
AMC 049427	IL 218	230	621			SEC04-T01S-R14E
AMC 049428	IL 219	230	622			SEC04-T01S-R14E
AMC 049429	IL 304	299	216			SEC03-T01S-R14E
AMC 049430	IL 305	299	217			SEC03-T01S-R14E
AMC 049431	IL 306	299	218			SEC03-T01S-R14E
AMC 049432	IL 307	299	219			SEC03-T01S-R14E
AMC 049433	IL 308	299	220			SEC03-T01S-R14E
AMC 049434	IL 309	299	221			SEC04-T01S-R14E

RECEIVED
 PHOENIX, ARIZONA
 JUN 27 2016
 COUNTY CLERK'S OFFICE

EXHIBIT A

County: Gila

State: AZ

BLM Serial #	Claim Name	Original Recording		Amended Recording		Location
		Recording #	Page #	Recording #	Page #	
AMC 049436	IL 311	305	415			SEC33-T01N-R14E
AMC 049437	IL 312	305	416			SEC33-T01N-R14E
AMC 049438	IL 313	308	973			SEC03-T01S-R14E
AMC 049453	RIDGE 15	344	656			SEC36-T01N-R14E
AMC 049476	RALSTON 15	337	61			SEC13-T01N-R14E
AMC 049477	RALSTON 16	337	63			SEC13-T01N-R14E
AMC 049478	RALSTON 17	337	65			SEC13-T01N-R14E
AMC 049486	RALSTON 25	337	81			SEC13-T01N-R14E
AMC 049487	RALSTON 26	337	83			SEC13-T01N-R14E
AMC 049488	RALSTON 27	337	85			SEC13-T01N-R14E
AMC 049489	RALSTON 28	337	87			SEC13-T01N-R14E
AMC 049490	RALSTON 29	337	89			SEC13-T01N-R14E
AMC 049491	RALSTON 30	337	91			SEC13-T01N-R14E
AMC 049492	RALSTON 31	337	845			SEC13-T01N-R14E
AMC 049498	RALSTON 37	337	857			SEC13-T01N-R14E
AMC 049499	RALSTON 38	337	859			SEC13-T01N-R14E
AMC 049500	RALSTON 39	337	861			SEC13-T01N-R14E
AMC 049501	RALSTON 40	337	863			SEC13-T01N-R14E
AMC 049502	RALSTON 41	337	865			SEC13-T01N-R14E
AMC 049503	RALSTON 42	337	867			SEC13-T01N-R14E
AMC 049504	RALSTON 43	337	869			SEC13-T01N-R14E
AMC 049511	RALSTON 50	337	883			SEC13-T01N-R14E
AMC 049512	RALSTON 51	337	885			SEC13-T01N-R14E
AMC 049513	RALSTON 52	337	887			SEC13-T01N-R14E
AMC 049524	RALSTON 63	337	909			SEC13-T01N-R14E
AMC 049525	RALSTON 64	337	911			SEC14-T01N-R14E
AMC 049526	RALSTON 65	337	913			SEC14-T01N-R14E
AMC 049527	RALSTON 66	337	915			SEC14-T01N-R14E
AMC 049535	RALSTON 74	337	931			SEC14-T01N-R14E
AMC 049536	RALSTON 75	337	933			SEC14-T01N-R14E
AMC 049537	RALSTON 76	337	935			SEC14-T01N-R14E
AMC 049538	RALSTON 77	337	937			SEC14-T01N-R14E
AMC 049539	RALSTON 78	337	939			SEC14-T01N-R14E
AMC 049542	RALSTON 81	337	945			SEC14-T01N-R14E
AMC 049543	RALSTON 82	337	947			SEC14-T01N-R14E
AMC 049544	RALSTON 83	337	949			SEC14-T01N-R14E
AMC 049577	WEBSTER 1	320	548			SEC13-T01N-R14E
AMC 049578	WEBSTER 2	320	550			SEC13-T01N-R14E

Date: 6/28/2016

RECEIVED
 BLM AZ STATE OFFICE
 PHOENIX ARIZONA
 JUN 29 2016

EXHIBIT A

County: Gila

State: AZ

BLM Serial #	Claim Name	Original Recording		Amended Recording		Location
		Recording #	Page #	Recording #	Page #	
AMC 049579	WEBSTER 3	320	552			SEC13-T01N-R14E
AMC 049580	WEBSTER 4	320	554			SEC13-T01N-R14E
AMC 049581	WEBSTER 5	320	556			SEC13-T01N-R14E
AMC 049582	WEBSTER 6	320	558			SEC13-T01N-R14E
AMC 049583	WEBSTER 7	320	560			SEC13-T01N-R14E
AMC 049584	WEBSTER 8	320	562			SEC13-T01N-R14E
AMC 049585	WEBSTER 9	320	564			SEC13-T01N-R14E
AMC 049586	WEBSTER 10	320	566			SEC13-T01N-R14E
AMC 049587	WEBSTER 11	320	568			SEC13-T01N-R14E
AMC 049588	WEBSTER 12	320	570			SEC13-T01N-R14E
AMC 049589	WEBSTER 13	320	572			SEC13-T01N-R14E
AMC 049590	WEBSTER 14	320	574			SEC13-T01N-R14E
AMC 049591	WEBSTER 15	320	576			SEC13-T01N-R14E
AMC 049592	WEBSTER 16	320	578			SEC13-T01N-R14E
AMC 049593	WEBSTER 17	320	580			SEC13-T01N-R14E
AMC 049594	WEBSTER 18	320	582			SEC13-T01N-R14E
AMC 049595	WEBSTER 19	320	584			SEC13-T01N-R14E
AMC 049596	WEBSTER 20	320	586			SEC13-T01N-R14E
AMC 049597	WEBSTER 21	320	588			SEC13-T01N-R14E
AMC 049598	WEBSTER 22	320	590			SEC13-T01N-R14E
AMC 049599	WEBSTER 23	320	592			SEC13-T01N-R14E
AMC 049600	WEBSTER 24	320	594			SEC13-T01N-R14E
AMC 049601	WEBSTER 25	320	596			SEC13-T01N-R14E
AMC 049602	WEBSTER 26	320	598			SEC13-T01N-R14E
AMC 049603	WEBSTER 27	320	600			SEC13-T01N-R14E
AMC 049604	WEBSTER 28	320	602			SEC13-T01N-R14E
AMC 049605	WEBSTER 29	320	604			SEC13-T01N-R14E
AMC 049606	WEBSTER 30	320	606			SEC13-T01N-R14E
AMC 049607	WEBSTER 31	320	608			SEC13-T01N-R14E
AMC 049608	WEBSTER 32	320	610			SEC13-T01N-R14E
AMC 049609	WEBSTER 33	320	612			SEC13-T01N-R14E
AMC 049610	WEBSTER 34	320	614			SEC13-T01N-R14E
AMC 049611	WEBSTER 35	320	616			SEC13-T01N-R14E
AMC 049612	WEBSTER 36	320	618			SEC13-T01N-R14E
AMC 049613	WEBSTER 37	320	620			SEC13-T01N-R14E
AMC 049614	WEBSTER 38	320	622			SEC13-T01N-R14E
AMC 049615	WEBSTER 39	320	624			SEC13-T01N-R14E
AMC 049616	WEBSTER 40	320	626			SEC13-T01N-R14E

RECEIVED
 PHOENIX, ARIZONA
 DEPARTMENT OF
 LAND AND WATER
 8 FEB 2016

EXHIBIT A

County: Gila

State: AZ

BLM Serial #	Claim Name	Original Recording		Amended Recording		Location
		Recording #	Page #	Recording #	Page #	
AMC 049617	WEBSTER 41	320	628			SEC13-T01N-R14E
AMC 049618	WEBSTER 42	320	630			SEC13-T01N-R14E
AMC 049619	WEBSTER 43	320	632			SEC13-T01N-R14E
AMC 049620	WEBSTER 44	320	634			SEC13-T01N-R14E
AMC 049621	WEBSTER 45	320	636			SEC13-T01N-R14E
AMC 049622	WEBSTER 46	320	638			SEC13-T01N-R14E
AMC 049623	WEBSTER 47	323	813			SEC13-T01N-R14E
AMC 049624	WEBSTER 48	323	814			SEC13-T01N-R14E
AMC 051319	JOAN MILL SITE 25	288	737	291	81	SEC36-T01N-R14E
AMC 051320	JOAN MILL SITE 34	288	746	637	799	SEC35-T01N-R14E
AMC 051321	JOAN MILL SITE 42	288	754	637	802	SEC35-T01N-R14E
AMC 051322	JOAN MILL SITE 43	288	755	637	805	SEC35-T01N-R14E
AMC 051323	JOAN MILL SITE 48	288	760	637	808	SEC35-T01N-R14E
AMC 051324	JOAN MILL SITE 49	288	761	637	811	SEC35-T01N-R14E
AMC 051325	JOAN MILL SITE 53	288	765	637	814	SEC35-T01N-R14E
AMC 051326	JOAN MILL SITE 54	288	766	637	817	SEC35-T01N-R14E
AMC 052072	GE 1	214	466	558	577	SEC17-T01N-R15E
AMC 052073	GE 2	214	467	558	580	SEC17-T01N-R15E
AMC 052074	GE 3	214	468	558	583	SEC17-T01N-R15E
AMC 052075	GE 4	214	469	558	586	SEC17-T01N-R15E
AMC 052076	GE 5	214	470	558	589	SEC17-T01N-R15E
AMC 052077	GE 6	214	471	558	592	SEC17-T01N-R15E
AMC 052078	GE 7	214	472	558	595	SEC17-T01N-R15E
AMC 052079	GE 8	214	473	558	598	SEC17-T01N-R15E
AMC 052080	GE 9	214	474	558	601	SEC17-T01N-R15E
AMC 052081	GE 10	214	475	558	604	SEC17-T01N-R15E
AMC 052082	GE 11	214	476			SEC18-T01N-R14E
AMC 052083	GE 12	214	477			SEC18-T01N-R15E
AMC 052084	GE 13	214	478			SEC18-T01N-R15E
AMC 052088	DIVIDE #2	36	522	261	437	SEC14-T01N-R14E
AMC 052090	DIVIDE #4	36	524	261	441	SEC13-T01N-R14E
AMC 052091	DIVIDE #5	36	525	261	443	SEC13-T01N-R14E
AMC 052092	DIVIDE #6	36	526	261	445	SEC13-T01N-R14E
AMC 052093	DIVIDE #7	36	527	261	447	SEC13-T01N-R14E
AMC 052094	DIVIDE #8	36	528	261	449	SEC14-T01N-R14E
AMC 052095	DIVIDE #9	36	529	261	451	SEC14-T01N-R14E
AMC 052096	DIVIDE #10	36	530	261	453	SEC13-T01N-R14E
AMC 052097	DIVIDE #11	36	564	261	455	SEC13-T01N-R14E

Date: 6/28/2016

RECEIVED
 GILIA COUNTY, ARIZONA
 JUN 29 2016

EXHIBIT A

County: Gila

State: AZ

BLM Serial #	Claim Name	Original Recording		Amended Recording		Location
		Recording #	Page #	Recording #	Page #	
AMC 052103	LUCHILLA	22	76	75	164	SEC13-T01N-R14E
AMC 052104	LUCHILLA No. 2	18	56	75	163	SEC13-T01N-R14E
AMC 052105	LUCHILLA No. 3	48	236	76	307	SEC13-T01N-R14E
AMC 052106	LUCHILLA FRACTION	38	624	42	167	SEC13-T01N-R14E
AMC 052107	RAVEN	22	77	82	150	SEC13-T01N-R14E
AMC 052108	MANZANITA NO. 2	17	85	75	162	SEC13-T01N-R14E
AMC 052109	MANZANITA NO. 3	18	17	82	148	SEC13-T01N-R14E
AMC 052110	I. C.	36	548	75	161	SEC13-T01N-R14E
AMC 052111	I. C. #2	47	438			SEC13-T01N-R14E
AMC 052112	GOLD COIN NO. 2	46	470	82	152	SEC13-T01N-R14E
AMC 052113	GOLD COIN NO. 4	48	187	82	151	SEC13-T01N-R14E
AMC 052114	BLACK EAGLE NO. 1	48	169	82	149	SEC13-T01N-R14E
AMC 052115	GOLD BAR NO. 1	48	446			SEC13-T01N-R14E
AMC 052116	GOLD BAR #2	48	447			SEC13-T01N-R14E
AMC 052121	RALSTON 3	261	459			SEC13-T01N-R14E
AMC 052122	RALSTON 4	261	460			SEC13-T01N-R14E
AMC 052123	RALSTON 5	261	461			SEC13-T01N-R14E
AMC 052124	RALSTON 6	261	462			SEC13-T01N-R14E
AMC 052126	RALSTON 8	261	464			SEC14-T01N-R14E
AMC 052132	1511551	303	639			SEC15-T01N-R15.5E
AMC 052133	1511552	303	640			SEC15-T01N-R15.5E
AMC 052134	2211551	303	641			SEC15-T01N-R15.5E
AMC 052138	2211555	303	645			SEC22-T01N-R15.5E
AMC 052141	2211558	303	648			SEC22-T01N-R15.5E
AMC 052172	2711553	303	676			SEC22-T01N-R15.5E
AMC 052173	HOOPES #3	2	232	295	546	SEC05-T01N-R15E
AMC 052174	HOOPES #4	2	233	295	548	SEC05-T01N-R15E
AMC 052175	HOOPES #5	2	234	295	550	SEC31-T02N-R15E
AMC 052176	HOOPES #6	2	235	295	552	SEC31-T02N-R15E
AMC 052177	PINK LIMESTONE #1	170	534	295	537	SEC31-T02N-R15E
AMC 052178	PINK LIMESTONE #2	170	535	295	539	SEC31-T02N-R15E
AMC 052179	PINK LIMESTONE 3	295	541			SEC31-T02N-R15E
AMC 052180	PINK LIMESTONE 4	295	542			SEC31-T02N-R15E
AMC 052181	PINK LIMESTONE 5	295	543			SEC31-T02N-R15E
AMC 052182	PINK LIMESTONE 6	295	544			SEC31-T02N-R15E
AMC 052183	PINK LIMESTONE 7	295	545			SEC31-T02N-R15E
AMC 052184	CONCHO No. 3	35	172	211	71	SEC33-T01N-R14E
AMC 052185	CONCHO No. 4	35	173	211	73	SEC33-T01N-R14E

RECEIVED
 BLM AZ STATE OFFICE
 PHOENIX, ARIZONA
 2016 AUG 18 PM 1:57

EXHIBIT A

County: Gila

State: AZ

BLM Serial #	Claim Name	Original Recording		Amended Recording		Location
		Recording #	Page #	Recording #	Page #	
AMC 052188	BLUE BIRD	46	580			SEC02-T01S-R14E
AMC 052190	BUSY BEE	48	287	301	927	SEC34-T01N-R14E
AMC 052192	ROSCOE #3	69	76			SEC33-T01N-R14E
AMC 052194	ROSCOE #9	69	425			SEC33-T01N-R14E
AMC 052195	CLAY NO. 3	176	103	301	929	SEC34-T01N-R14E
AMC 052197	CLAY NO. 5	176	105	299	163	SEC03-T01S-R14E
AMC 052198	CLAY NO. 6	201	571			SEC03-T01S-R14E
AMC 052203	CLAY 11	205	359			SEC33-T01N-R14E
AMC 052204	CLAY 12	205	360			SEC03-T01S-R14E
AMC 052205	CLAY 13	205	613			SEC03-T01S-R14E
AMC 052206	CLAY 14	205	614			SEC03-T01S-R14E
AMC 052207	CLAY 15	205	615			SEC03-T01S-R14E
AMC 052208	CLAY 16	205	616	299	165	SEC03-T01S-R14E
AMC 052209	CLAY 17	205	617			SEC03-T01S-R14E
AMC 052210	CLAY 18	205	618			SEC02-T01S-R14E
AMC 052215	ROBBY	192	289			SEC35-T01N-R14E
AMC 052217	JANET	192	291			SEC35-T01N-R14E
AMC 052220	ROSCOE 10	207	85			SEC33-T01N-R14E
AMC 052221	ROSCOE 11	205	355			SEC33-T01N-R14E
AMC 052222	ROSCOE 12	205	356			SEC33-T01N-R14E
AMC 052223	ROSCOE 13	205	357			SEC33-T01N-R14E
AMC 052224	ROSCOE 14	206	455	208		SEC33-T01N-R14E
AMC 052226	BOSCOE 1	207	76			SEC33-T01N-R14E
AMC 052227	BOSCOE 2	207	77			SEC33-T01N-R14E
AMC 052228	BOSCOE 3	205	351	207		SEC33-T01N-R14E
AMC 052229	BOSCOE 4	207	79			SEC33-T01N-R14E
AMC 052230	BOSCOE 5	205	353			SEC33-T01N-R14E
AMC 052231	BOSCOE 6	207	80			SEC33-T01N-R14E
AMC 052232	BOSCOE 7	207	81			SEC33-T01N-R14E
AMC 052233	BOSCOE 8	207	82			SEC33-T01N-R14E
AMC 052234	BOSCOE 9	207	83			SEC33-T01N-R14E
AMC 052235	BOSCOE 10	207	84	208	200	SEC33-T01N-R14E
AMC 052236	BOSCOE 24	207	106			SEC33-T01N-R14E
AMC 052237	BOSCOE 25	208	202			SEC33-T01N-R14E
AMC 052238	ROBBY ANNEX	207	86			SEC35-T01N-R14E
AMC 052239	SUNSHINE ANNEX	207	87			SEC02-T01S-R14E
AMC 052240	MILLY ANNEX	207	88			SEC35-T01N-R14E
AMC 052241	LADY BIRD VISTA 1	224	450	757	305	SEC02-T01S-R14E

RECEIVED
 PHOENIX, ARIZONA
 6/28/2016

EXHIBIT A

County: Gila

State: AZ

BLM Serial #	Claim Name	Original Recording		Amended Recording		Location
		Recording #	Page #	Recording #	Page #	
AMC 052242 ✓	STANDARD NO. 15	227	483			SEC33-T01N-R14E
AMC 052246 7	BILL SHAFT NO. 3	37	562	76	60	SEC34-T01N-R14E
AMC 052247	BILL SHAFT NO. 4	37	563	76	61	SEC34-T01N-R14E
AMC 052248	BILL SHAT NO. 5	37	564	76	62	SEC34-T01N-R14E
AMC 052259	Mgo #One	170	532			SEC31-T02N-R15E
AMC 052260	Mgo # 2	170	533			SEC31-T02N-R15E
AMC 052261	MgO 3	295	554			SEC31-T02N-R15E
AMC 052262	MgO 4	295	555			SEC31-T02N-R15E
AMC 052263	MgO 5	314	487			SEC31-T02N-R15E
AMC 052264 J	HOOPE'S PLACER NO. 2	190	347			SEC31-T02N-R15E
AMC 097788 7	F.C. NO. 5	494	457			SEC14-T01N-R14E
AMC 097789	F.C. NO. 6	494	459			SEC14-T01N-R14E
AMC 097790	F.C. NO. 7	494	461			SEC14-T01N-R14E
AMC 097791	F.C. NO. 8	494	463			SEC14-T01N-R14E
AMC 097792	F.C. NO. 9	494	465			SEC14-T01N-R14E
AMC 097793 J	F.C. NO. 10	494	467			SEC14-T01N-R14E
AMC 131768 7	KAY 142	536	11			SEC09-T01N-R14E
AMC 131769 J	KAY 143	536	13			SEC10-T01N-R14E
AMC 265777 —	CHIEF FRACTION	694	559			SEC22-T01N-R14E
AMC 293003 —	AUGUST MINE FRACTION	757	303			SEC02-T01S-R14E
AMC 299053 7	CCWC-1	779	948			SEC10-T01N-R14E
AMC 299054	CCWC-2	779	950			SEC10-T01N-R14E
AMC 299055	CCWC-3	779	952			SEC10-T01N-R14E
AMC 299056	CCWC-4	779	955			SEC10-T01N-R14E
AMC 299057	CCWC-5	779	958			SEC10-T01N-R14E
AMC 299058	CCWC-6	779	961			SEC10-T01N-R14E
AMC 299059	CCWC-7	779	964			SEC10-T01N-R14E
AMC 299060	CCWC-8	779	967			SEC10-T01N-R14E
AMC 299061	CCWC-9	779	970			SEC10-T01N-R14E
AMC 299062	CCWC-10	779	973			SEC15-T01N-R14E
AMC 299063	CCWC-11	779	976			SEC15-T01N-R14E
AMC 299064	CCWC-12	779	979			SEC10-T01N-R14E
AMC 299065	CCWC-13	779	982			SEC14-T01N-R14E
AMC 299066	CCWC-14	779	985			SEC14-T01N-R14E
AMC 299067	CCWC-15	779	988			SEC14-T01N-R14E
AMC 299068	CCWC-16	779	991			SEC14-T01N-R14E
AMC 299069 J	CCWC-17	779	993			SEC14-T01N-R14E

RECEIVED
 BUREAU OF LAND MANAGEMENT
 PHOENIX, ARIZONA
 JUN 28 2016

EXHIBIT A

County: Gila

State: AZ

BLM Serial #	Claim Name	Original Recording		Amended Recording		Location
		Recording #	Page #	Recording #	Page #	
AMC 299070 7	CCWC-18	779	996			SEC14-T01N-R14E
AMC 299071	CCWC-19	779	999			SEC14-T01N-R14E
AMC 299072 J	CCWC-20	780	01			SEC14-T01N-R14E
AMC 303011 —	CMC-OX 001	793	262			SEC03-T01S-R14E
AMC 308180 7	CMHR-2611557	809	724			SEC26-T01N-R15.5E
AMC 308181 J	CMHR-2611558	809	726			SEC26-T01N-R15.5E
AMC 309608 —	MGO # 6	818	671			SEC31-T02N-R15E
AMC 312258 7	CMC-OX 010	823	821	95-660969		SEC03-T01S-R14E
AMC 312259	CMC-OX 011	823	824	95-660970		SEC03-T01S-R14E
AMC 312260	CMC-OX 012	823	827	95-660971		SEC03-T01S-R14E
AMC 312261	CMC-OX 013	823	830	95-660972		SEC03-T01S-R14E
AMC 312262 J	CMC-OX 014	823	833	95-660973		SEC03-T01S-R14E
AMC 327729 7	FUTURE 81 MILL SITE	93-637322				SEC21-T01N-R14E
AMC 327730	FUTURE 82 MILL SITE	93-637323				SEC21-T01N-R14E
AMC 327731	FUTURE 83 MILL SITE	93-637324				SEC21-T01N-R14E
AMC 327732	FUTURE 84 MILL SITE	93-637325				SEC21-T01N-R14E
AMC 327733	FUTURE 85 MILL SITE	93-637326				SEC21-T01N-R14E
AMC 327734	FUTURE 86 MILL SITE	93-637327				SEC21-T01N-R14E
AMC 327735	FUTURE 87 MILL SITE	93-637328				SEC21-T01N-R14E
AMC 327736	FUTURE 88 MILL SITE	93-637329				SEC21-T01N-R14E
AMC 327737	FUTURE 89 MILL SITE	93-637330				SEC21-T01N-R14E
AMC 327738	FUTURE 90 MILL SITE	93-637331				SEC21-T01N-R14E
AMC 327739	FUTURE 91 MILL SITE	93-637332				SEC21-T01N-R14E
AMC 327740	FUTURE 92 MILL SITE	93-637333				SEC21-T01N-R14E
AMC 327741	FUTURE 93 MILL SITE	93-637334				SEC21-T01N-R14E
AMC 327742	FUTURE 94 MILL SITE	93-637335				SEC28-T01N-R14E
AMC 327743	FUTURE 95 MILL SITE	93-637336				SEC28-T01N-R14E
AMC 327744	FUTURE 96 MILL SITE	93-637337				SEC28-T01N-R14E
AMC 327745	FUTURE 97 MILL SITE	93-637338				SEC28-T01N-R14E
AMC 327746	FUTURE 98 MILL SITE	93-637339				SEC28-T01N-R14E
AMC 327747	FUTURE 99 MILL SITE	93-637340				SEC21-T01N-R14E
AMC 327748	FUTURE 100 MILL SITE	93-637341				SEC21-T01N-R14E
AMC 327749	FUTURE 101 MILL SITE	93-637342				SEC21-T01N-R14E
AMC 327750	FUTURE 102 MILL SITE	93-637343				SEC21-T01N-R14E
AMC 327751	FUTURE 103 MILL SITE	93-637344				SEC21-T01N-R14E
AMC 327752 J	FUTURE 104 MILL SITE	93-637345				SEC21-T01N-R14E

Date: 6/28/2016

RECEIVED
 BLM AZ STATE OFFICE
 PHOENIX, ARIZONA
 JUN 29 2016

EXHIBIT A

County: Gila

State: AZ

BLM Serial #	Claim Name	Original Recording		Amended Recording		Location
		Recording #	Page #	Recording #	Page #	
AMC 327753	FUTURE 105 MILL SITE	93-637346				SEC21-T01N-R14E
AMC 327755	FUTURE 107 MILL SITE	93-637348				SEC21-T01N-R14E
AMC 327756	FUTURE 108 MILL SITE	93-637349				SEC21-T01N-R14E
AMC 327757	FUTURE 109 MILL SITE	93-637350				SEC21-T01N-R14E
AMC 327758	FUTURE 110 MILL SITE	93-637351				SEC21-T01N-R14E
AMC 327759	FUTURE 111 MILL SITE	93-637352				SEC28-T01N-R14E
AMC 327760	FUTURE 112 MILL SITE	93-637353				SEC28-T01N-R14E
AMC 327761	FUTURE 113 MILL SITE	93-637354				SEC28-T01N-R14E
AMC 327762	FUTURE 114 MILL SITE	93-637355				SEC28-T01N-R14E
AMC 327763	FUTURE 115 MILL SITE	93-637356				SEC22-T01N-R14E
AMC 327764	FUTURE 116 MILL SITE	93-637357				SEC22-T01N-R14E
AMC 327765	FUTURE 117 MILL SITE	93-637358				SEC22-T01N-R14E
AMC 327766	FUTURE 118 MILL SITE	93-637359				SEC22-T01N-R14E
AMC 327767	FUTURE 119 MILL SITE	93-637360				SEC22-T01N-R14E
AMC 327768	FUTURE 120 MILL SITE	93-637361				SEC22-T01N-R14E
AMC 327769	FUTURE 121 MILL SITE	93-637362				SEC22-T01N-R14E
AMC 327770	FUTURE 122 MILL SITE	93-637363				SEC22-T01N-R14E
AMC 327771	FUTURE 123 MILL SITE	93-637364				SEC22-T01N-R14E
AMC 327772	FUTURE 124 MILL SITE	93-637365				SEC22-T01N-R14E
AMC 327773	FUTURE 125 MILL SITE	93-637366				SEC22-T01N-R14E
AMC 327774	FUTURE 126 MILL SITE	93-637367				SEC22-T01N-R14E
AMC 327775	FUTURE 127 MILL SITE	93-637368				SEC22-T01N-R14E
AMC 327776	FUTURE 128 MILL SITE	93-637369				SEC27-T01N-R14E
AMC 327777	FUTURE 129 MILL SITE	93-637370				SEC27-T01N-R14E
AMC 327778	FUTURE 130 MILL SITE	93-637371				SEC27-T01N-R14E

Date: 6/28/2016

Page 13

RECEIVED
 BLM AZ STATE OFFICE
 PHOENIX, ARIZONA
 JUN 28 8 58 AM '16

EXHIBIT A

County: Gila

State: AZ

BLM Serial #	Claim Name	Original Recording		Amended Recording		Location
		Recording #	Page #	Recording #	Page #	
AMC 327779	FUTURE 131 MILL SITE	93-637372				SEC27-T01N-R14E
AMC 327780	FUTURE 132 MILL SITE	93-637373				SEC22-T01N-R14E
AMC 327781	FUTURE 133 MILL SITE	93-637374				SEC22-T01N-R14E
AMC 327782	FUTURE 134 MILL SITE	93-637375				SEC22-T01N-R14E
AMC 327783	FUTURE 135 MILL SITE	93-637376				SEC22-T01N-R14E
AMC 327784	FUTURE 136 MILL SITE	93-637377				SEC22-T01N-R14E
AMC 327785	FUTURE 137 MILL SITE	93-637378				SEC22-T01N-R14E
AMC 327786	FUTURE 138 MILL SITE	93-637379				SEC22-T01N-R14E
AMC 327787	FUTURE 139 MILL SITE	93-637380				SEC22-T01N-R14E
AMC 327788	FUTURE 140 MILL SITE	93-637381				SEC22-T01N-R14E
AMC 327789	FUTURE 141 MILL SITE	93-637382				SEC22-T01N-R14E
AMC 327790	FUTURE 142 MILL SITE	93-637383				SEC22-T01N-R14E
AMC 327791	FUTURE 143 MILL SITE	93-637384				SEC22-T01N-R14E
AMC 327792	FUTURE 144 MILL SITE	93-637385				SEC22-T01N-R14E
AMC 327793	FUTURE 145 MILL SITE	93-637386				SEC27-T01N-R14E
AMC 327794	FUTURE 146 MILL SITE	93-637387				SEC27-T01N-R14E
AMC 327795	FUTURE 147 MILL SITE	93-637388				SEC27-T01N-R14E
AMC 327796	FUTURE 148 MILL SITE	93-637389				SEC27-T01N-R14E
AMC 327797	FUTURE 149 MILL SITE	93-637390				SEC22-T01N-R14E
AMC 327798	FUTURE 150 MILL SITE	93-637391				SEC22-T01N-R14E
AMC 327799	FUTURE 151 MILL SITE	93-637392				SEC22-T01N-R14E
AMC 327800	FUTURE 152 MILL SITE	93-637393				SEC22-T01N-R14E
AMC 327801	FUTURE 153 MILL SITE	93-637394				SEC22-T01N-R14E
AMC 327802	FUTURE 154 MILL SITE	93-637395				SEC22-T01N-R14E
AMC 327803	FUTURE 155 MILL SITE	93-637396				SEC22-T01N-R14E

Date: 6/28/2016

Page 14

RECEIVED
 PHOENIX, ARIZONA
 PLMAZ STATE OFFICE
 2016 AUG - 8 P 2
 80

EXHIBIT A

County: Gila

State: AZ

BLM Serial #	Claim Name	Original Recording		Amended Recording		Location
		Recording #	Page #	Recording #	Page #	
AMC 327804	FUTURE 156 MILL SITE	93-637397				SEC22-T01N-R14E
AMC 327805	FUTURE 157 MILL SITE	93-637398				SEC22-T01N-R14E
AMC 327810	FUTURE 162 MILL SITE	93-637403				SEC27-T01N-R14E
AMC 327811	FUTURE 163 MILL SITE	93-637404				SEC27-T01N-R14E
AMC 327812	FUTURE 164 MILL SITE	93-637405				SEC27-T01N-R14E
AMC 327813	FUTURE 165 MILL SITE	93-637406				SEC27-T01N-R14E
AMC 327814	FUTURE 166 MILL SITE	93-637407				SEC22-T01N-R14E
AMC 327815	FUTURE 167 MILL SITE	93-637408				SEC22-T01N-R14E
AMC 327816	FUTURE 168 MILL SITE	93-637409				SEC22-T01N-R14E
AMC 327817	FUTURE 169 MILL SITE	93-637410				SEC22-T01N-R14E
AMC 327818	FUTURE 170 MILL SITE	93-637411				SEC22-T01N-R14E
AMC 327819	FUTURE 171 MILL SITE	93-637412				SEC22-T01N-R14E
AMC 327820	FUTURE 172 MILL SITE	93-637413				SEC22-T01N-R14E
AMC 327821	FUTURE 173 MILL SITE	93-637414				SEC22-T01N-R14E
AMC 327822	FUTURE 174 MILL SITE	93-637415				SEC22-T01N-R14E
AMC 327827	FUTURE 179 MILL SITE	93-637420				SEC27-T01N-R14E
AMC 327828	FUTURE 180 MILL SITE	93-637421				SEC22-T01N-R14E
AMC 327829	FUTURE 181 MILL SITE	93-637422				SEC27-T01N-R14E
AMC 327830	FUTURE 182 MILL SITE	93-637423				SEC27-T01N-R14E
AMC 327831	FUTURE 183 MILL SITE	93-637424				SEC22-T01N-R14E
AMC 327832	FUTURE 184 MILL SITE	93-637425				SEC22-T01N-R14E
AMC 327833	FUTURE 185 MILL SITE	93-637426				SEC22-T01N-R14E
AMC 327834	FUTURE 186 MILL SITE	93-637427				SEC22-T01N-R14E
AMC 327835	FUTURE 187 MILL SITE	93-637428				SEC22-T01N-R14E
AMC 327836	FUTURE 188 MILL SITE	93-637429				SEC22-T01N-R14E

Date: 6/28/2016

Page 15

RECEIVED
 BLM AZ STATE OFFICE
 PHOENIX ARIZONA
 JUN 28 2016 10:55 AM

EXHIBIT A

County: Gila

State: AZ

<u>BLM Serial #</u>	<u>Claim Name</u>	<u>Original Recording</u>		<u>Amended Recording</u>		<u>Location</u>
		<u>Recording #</u>	<u>Page #</u>	<u>Recording #</u>	<u>Page #</u>	
AMC 327837	FUTURE 189 MILL SITE	93-637430				SEC22-T01N-R14E
AMC 327838	FUTURE 190 MILL SITE	93-637431				SEC22-T01N-R14E
AMC 327839	FUTURE 191 MILL SITE	93-637432				SEC22-T01N-R14E
AMC 327840	FUTURE 192 MILL SITE	93-637433				SEC22-T01N-R14E
AMC 327841	FUTURE 193 MILL SITE	93-637434				SEC22-T01N-R14E
AMC 327843	FUTURE 195 MILL SITE	93-637436				SEC22-T01N-R14E
AMC 327844	FUTURE 196 MILL SITE	93-637437				SEC27-T01N-R14E
AMC 327845	FUTURE 197 MILL SITE	93-637438				SEC27-T01N-R14E
AMC 327846	FUTURE 198 MILL SITE	93-637439				SEC27-T01N-R14E
AMC 327847	FUTURE 199 MILL SITE	93-637440				SEC27-T01N-R14E
AMC 327848	FUTURE 200 MILL SITE	93-637441				SEC28-T01N-R14E
AMC 327849	FUTURE 201 MILL SITE	93-637442				SEC28-T01N-R14E
AMC 327850	FUTURE 202 MILL SITE	93-637443				SEC27-T01N-R14E
AMC 327851	FUTURE 203 MILL SITE	93-637444				SEC27-T01N-R14E
AMC 327852	FUTURE 204 MILL SITE	93-637445				SEC27-T01N-R14E
AMC 327854	FUTURE 206 MILL SITE	93-637447				SEC27-T01N-R14E
AMC 327855	FUTURE 207 MILL SITE	93-637448				SEC27-T01N-R14E
AMC 330826	CMC-OX 015	94-647102				SEC02-T01S-R14E
AMC 330834	CMC-OX 023	94-647110				SEC02-T01S-R14E
AMC 333430	QUARTZ SITE 102	95-660238				SEC21-T01N-R14E
AMC 333431	QUARTZ SITE 103	95-660239				SEC21-T01N-R14E
AMC 333432	QUARTZ SITE 104	95-660240				SEC21-T01N-R14E
AMC 333433	QUARTZ SITE 105	95-660241				SEC21-T01N-R14E
AMC 333434	QUARTZ SITE 106	95-660242				SEC21-T01N-R14E
AMC 333435	QUARTZ SITE 107	95-660243				SEC21-T01N-R14E
AMC 333436	QUARTZ SITE 108	95-660244				SEC20-T01N-R14E
AMC 333437	QUARTZ SITE 109	95-660245				SEC20-T01N-R14E
AMC 333438	QUARTZ SITE 121	95-660256				SEC16-T01N-R14E
AMC 333443	QUARTZ SITE 126	95-660261				SEC16-T01N-R14E

Date: 6/28/2016

Page 16

RECEIVED
 BLM AZ STATE OFFICE
 PHOENIX, ARIZONA
 2016 JUN 28 12:55 PM

EXHIBIT A

County: Gila

State: AZ

BLM Serial #	Claim Name	Original Recording		Amended Recording		Location
		Recording #	Page #	Recording #	Page #	
AMC 333444	QUARTZ SITE 127	95-660262				SEC16-T01N-R14E
AMC 406829	FMB #1	2011-003837				SEC10-T01N-R14E
AMC 406830	FMB #2	2011-003838				SEC10-T01N-R14E
AMC 406831	FMB #3	2011-003839				SEC10-T01N-R14E
AMC 406832	FMB #4	2011-003840				SEC10-T01N-R14E
AMC 406833	FMB #5	2011-003841				SEC10-T01N-R14E
AMC 406834	FMB #6	2011-003842				SEC10-T01N-R14E
AMC 406835	FMB #7	2011-003843				SEC10-T01N-R14E
AMC 406836	FMB #8	2011-003844				SEC10-T01N-R14E
AMC 428342	Quartzite No. 110A	2014-005376				SEC21-T01N-R14E
AMC 428343	Quartzite No. 111A	2014-005377				SEC21-T01N-R14E
No. Of Claims	556					

RECEIVED
 BLM AZ STATE OFFICE
 2016 AUG - 8 P 12: 58
 PHOENIX, ARIZONA

United States Department of the Interior
Bureau of Land Management
 DIV OF LANDS, MINRLS & ENERGY
 ONE N CENTRAL AVE
 PHOENIX, AZ 85004 -4427
 Phone: 602-417-9200

Receipt

No: 3623521

Transaction #: 3727262	
Date of Transaction: 08/08/2016	
CUSTOMER:	
FREEPORT MCMORAN MIAMI INC 333 N CENTRAL AVE PHOENIX, AZ 85004-2121 US	

LINE #	QTY	DESCRIPTION	REMARKS	UNIT PRICE	TOTAL
1	1.00	LOCATABLE MINERALS / MINING CLAIMS- NOT NEW-UNADJUD, ONE AUTH NO. ONLY / MINING CLAIM MONEY RECEIVED CASES: AMC35795/\$86180.00	MAINT FEE 2017 - 556 553	- n/a -	86180.00
TOTAL:					\$86,180.00

PAYMENT INFORMATION			
1	AMOUNT:	86180.00	POSTMARKED: N/A
	TYPE:	CHECK	RECEIVED: 08/08/2016
	CHECK NO:	0000862794	
	NAME:	FREEPORT MCMORAN INC 333 N CENTRAL AVE PHOENIX AZ 85004-2121 US	

REMARKS

This receipt was generated by the automated BLM Collections and Billing System and is a paper representation of a portion of the official electronic record contained therein.

EARNED 620.00 FOR 52264
 ON THIS RECEIPT AND \$425 ON
 #3623514

August 1, 2015

After recording, return to:
Freeport-McMoRan Inc.
Attn: C. Loder
333 North Central Avenue
Phoenix, AZ 85004

Bureau of Land Management
Department of the Interior
One N. Central Avenue
Phoenix, AZ 85004

327648	131760	39092
330826	265777	48023
333428	293003	49212
406829	299053	50970
428342	303011	52072
	308180	97784
	309608	
		2015
	312258	

NO. OF CLAIMS 555 + 1
 AMOUNT 86180 + 465
 RECEIPT NO. 3361323
 INIT.
 ** BLM-ASO**
 LHK 0000843811

NOTICE OF INTENT TO HOLD MINING CLAIMS AND PAYMENT OF BLM MAINTENANCE FEE

Re: Payment of Annual Claim Maintenance Fee

Dear Sir or Madam:

This will serve as notice that Freeport-McMoRan Miami, Inc., whose address for purpose of this filing is Land and Water Department, 333 North Central Ave., Phoenix, Arizona 85004, intends to hold the mining claims and/or mill sites described on Exhibit A attached hereto for the assessment year ending at 12 o'clock, noon, on September 1, 2016 by payment of the annual maintenance fee of \$155 per claim or site. Payment of such amount is made herewith for such assessment year for each of the claims and sites, the name, and BLM serial number with the book and page or index number of recording of the location notice in the official records of Gila County, Arizona, of which, is set forth on Exhibit A attached hereto and by this reference incorporated herein.

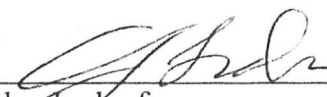
Carolyn Loder for
Freeport-McMoRan Miami, Inc.

State of Arizona)
) ss.
County of Maricopa)

RECEIVED
AZ STATE OFFICE
2015 AUG - 7 A 11:53
PHOENIX, ARIZONA

The foregoing instrument was acknowledged before me on August 1st, 2015, by Carolyn Loder, on behalf of Freeport-McMoRan Miami, Inc.
(Seal)



Stephanie D. Turton
Notary Public
My commission expires: 11-18-2015

AUG 10 2015
BY:

EXHIBIT A

County: Gila

State: AZ

BLM Serial #	Claim Name	Original Recording		Amended Recording		Location
		Recording #	Page #	Recording #	Page #	
AMC 035795	QUARTZ SITE NO. 4 (A)	466	188			SEC21-T01N-R14E
AMC 035796	QUARTZ SITE NO. 5 (A)	466	187			SEC21-T01N-R14E
AMC 035797	QUARTZ SITE NO. 6 (A)	466	186			SEC21-T01N-R14E
AMC 035798	QUARTZ SITE NO. 7 (A)	466	185			SEC21-T01N-R14E
AMC 035799	QUARTZ SITE NO. 8 (A)	466	184			SEC21-T01N-R14E
AMC 035802	QUARTZ SITE NO. 11 (A)	466	181			SEC21-T01N-R14E
AMC 035803	QUARTZ SITE NO. 12 (A)	466	180			SEC21-T01N-R14E
AMC 035804	QUARTZ SITE NO. 13 (A)	466	179			SEC21-T01N-R14E
AMC 035805	QUARTZ SITE NO. 14 (A)	466	178			SEC21-T01N-R14E
AMC 035817	QUARTZ SITE #25 (A)	466	220			SEC22-T01N-R14E
AMC 035818	QUARTZ SITE #26 (A)	466	221			SEC22-T01N-R14E
AMC 035819	QUARTZ SITE #27 (A)	466	166			SEC22-T01N-R14E
AMC 035822	HARDROCK NO. 1 (A)	466	200			SEC15-T01N-R14E
AMC 035823	HARDROCK NO. 2 (A)	466	193			SEC15-T01N-R14E
AMC 035826	MOONLIGHT (A)	466	196			SEC21-T01N-R14E
AMC 035827	BLACK OAK (A)	466	199			SEC21-T01N-R14E
AMC 035828	BLACK OAK NO. 2 (A)	466	198			SEC21-T01N-R14E
AMC 035829	BLACK OAK NO. 3 (A)	466	197			SEC22-T01N-R14E
AMC 035837	PINTO COPPER FRACTION (A)	466	204			SEC28-T01N-R14E
AMC 035838	PINTO COPPER NO. 1 (A)	466	210			SEC27-T01N-R14E
AMC 035839	PINTO COPPER NO. 2 (A)	466	211			SEC27-T01N-R14E
AMC 035840	PINTO COPPER NO. 3 (A)	466	212			SEC27-T01N-R14E
AMC 035841	PINTO COPPER NO. 4 (A)	466	213			SEC27-T01N-R14E
AMC 035842	PINTO COPPER NO. 5 (A)	466	214			SEC27-T01N-R14E
AMC 035843	PINTO COPPER NO. 6 (A)	466	219			SEC28-T01N-R14E
AMC 035844	PINTO COPPER NO. 7 (A)	466	222			SEC28-T01N-R14E
AMC 035845	PINTO COPPER NO. 8 (A)	466	223			SEC28-T01N-R14E
AMC 035846	PINTO COPPER NO. 9 (A)	466	205			SEC28-T01N-R14E

Date: 8/7/2015

Page 1

RECEIVED
 GILA STATE OFFICE
 PHOENIX, ARIZONA
 2015 AUG - 7 A 11:53

EXHIBIT A

County: Gila

State: AZ

BLM Serial #	Claim Name	Original Recording		Amended Recording		Location
		Recording #	Page #	Recording #	Page #	
AMC 035847	PINTO COPPER NO. 10 (A)	466	206			SEC28-T01N-R14E
AMC 035848	PINTO COPPER NO. 11 (A)	466	207			SEC28-T01N-R14E
AMC 035849	PINTO COPPER NO. 12 (A)	466	208			SEC28-T01N-R14E
AMC 035850	PINTO COPPER NO. 13 (A)	466	209			SEC28-T01N-R14E
AMC 039092	KAY 1	262	305	471	40	SEC15-T01N-R14E
AMC 039093	KAY 2	262	306	471	41	SEC15-T01N-R14E
AMC 039094	KAY 3	262	307	471	42	SEC15-T01N-R14E
AMC 039095	KAY 4	262	308	471	43	SEC15-T01N-R14E
AMC 039096	KAY 5	262	309	471	44	SEC15-T01N-R14E
AMC 039097	KAY 6	262	310	471	45	SEC15-T01N-R14E
AMC 039098	KAY 7	262	311	471	46	SEC15-T01N-R14E
AMC 039099	KAY 8	262	312	471	47	SEC15-T01N-R14E
AMC 039100	KAY 9	262	313	471	48	SEC15-T01N-R14E
AMC 039101	KAY 10	262	314	471	49	SEC15-T01N-R14E
AMC 039102	KAY 11	262	315	471	50	SEC15-T01N-R14E
AMC 039103	KAY 12	262	316	471	51	SEC15-T01N-R14E
AMC 039104	KAY 13	262	317	471	52	SEC15-T01N-R14E
AMC 039105	KAY 14	262	318	471	53	SEC15-T01N-R14E
AMC 039106	KAY 15	262	319	471	54	SEC15-T01N-R14E
AMC 039107	KAY 16	262	320	471	55	SEC15-T01N-R14E
AMC 039108	KAY 17	262	321	471	56	SEC22-T01N-R14E
AMC 039109	KAY 18	262	322	471	57	SEC21-T01N-R14E
AMC 039110	KAY 19	262	323	471	58	SEC22-T01N-R14E
AMC 039111	KAY 20	262	324	471	59	SEC21-T01N-R14E
AMC 039112	KAY 21	262	325	471	60	SEC22-T01N-R14E
AMC 039113	KAY 22	262	326	471	61	SEC21-T01N-R14E
AMC 039114	KAY 23	262	327	471	62	SEC22-T01N-R14E
AMC 039137	KAY 50	262	352	471	85	SEC14-T01N-R14E
AMC 039138	KAY 51	262	353	471	86	SEC14-T01N-R14E
AMC 039144	KAY 57	262	359	471	92	SEC10-T01N-R14E
AMC 039145	KAY 58	262	360	471	93	SEC09-T01N-R14E
AMC 039162	KAY 81	264	328	471	110	SEC15-T01N-R14E
AMC 039163	KAY 82	264	329	471	111	SEC15-T01N-R14E
AMC 039165	KAY 85	262	373	471	113	SEC22-T01N-R14E
AMC 039166	KAY 86	262	374	471	114	SEC22-T01N-R14E
AMC 039167	KAY 87	262	375	471	115	SEC15-T01N-R14E

Date: 8/7/2015

Page 2

RECEIVED
 GILA COUNTY STATE OFFICE
 2015 AUG - 7 A 11: 53
 MOENIX, ARIZONA

EXHIBIT A

County: Gila

State: AZ

BLM Serial #	Claim Name	Original Recording		Amended Recording		Location
		Recording #	Page #	Recording #	Page #	
AMC 039168	KAY 88	262	376	471	116	SEC22-T01N-R14E
AMC 039169	KAY 89	262	377	471	117	SEC15-T01N-R14E
AMC 039170	KAY 90	262	378	471	118	SEC15-T01N-R14E
AMC 039171	KAY 91	262	379	471	119	SEC15-T01N-R14E
AMC 039172	KAY 92	262	380	471	120	SEC15-T01N-R14E
AMC 039173	KAY 93	262	381	471	121	SEC15-T01N-R14E
AMC 039174	KAY 94	262	382	471	122	SEC15-T01N-R14E
AMC 039175	KAY 95	262	383	471	123	SEC15-T01N-R14E
AMC 039176	KAY 96	262	384	471	124	SEC15-T01N-R14E
AMC 039177	KAY 97	262	385	471	125	SEC15-T01N-R14E
AMC 039178	KAY 98	262	386	471	126	SEC15-T01N-R14E
AMC 039179	KAY 99	262	387	471	127	SEC15-T01N-R14E
AMC 039180	KAY 100	262	388	471	128	SEC15-T01N-R14E
AMC 039181	KAY 101	262	389	471	129	SEC15-T01N-R14E
AMC 039182	KAY 102	262	390	471	130	SEC15-T01N-R14E
AMC 039183	KAY 103	262	391	471	131	SEC15-T01N-R14E
AMC 039184	KAY 104	262	392	471	132	SEC15-T01N-R14E
AMC 039185	KAY 108	262	396	471	133	SEC09-T01N-R14E
AMC 039186	KAY 109	270	267	471	134	SEC22-T01N-R14E
AMC 039187	KAY 110	270	268	471	135	SEC21-T01N-R14E
AMC 039188	KAY 111	270	269	471	136	SEC22-T01N-R14E
AMC 039189	KAY 112	270	270	471	137	SEC21-T01N-R14E
AMC 039190	KAY 113	270	271	471	138	SEC22-T01N-R14E
AMC 039191	KAY 114	270	272	471	139	SEC22-T01N-R14E
AMC 048124	DESERTER	20	16	24	239	SEC22-T01N-R14E
AMC 048125	CHIEF #3	25	79	24	240	SEC22-T01N-R14E
AMC 048126	CHIEF #4	25	80	24	241	SEC22-T01N-R14E
AMC 048127	CHIEF #5	25	81	24	242	SEC22-T01N-R14E
AMC 048128	CHIEF #6	25	82	24	243	SEC22-T01N-R14E
AMC 048129	RESCUE MILL	270	576			SEC16-T01N-R15E
AMC 049306	IL 75	216	443			SEC35-T01N-R14E
AMC 049308	IL 77	216	445			SEC35-T01N-R14E
AMC 049312	IL 81	216	449			SEC35-T01N-R14E
AMC 049313	IL 82	216	450			SEC35-T01N-R14E
AMC 049314	IL 88	216	516			SEC03-T01S-R14E
AMC 049316	IL 90	216	518			SEC03-T01S-R14E
AMC 049318	IL 92	216	520			SEC03-T01S-R14E
AMC 049319	IL 93	216	521			SEC03-T01S-R14E

Date: 8/7/2015

Page 3

RECEIVED
 GILIAZ STATE OFFICE
 2015 AUG -7 A 11:53

EXHIBIT A

County: Gila

State: AZ

BLM Serial #	Claim Name	Original Recording		Amended Recording		Location
		Recording #	Page #	Recording #	Page #	
AMC 049320 -J	IL 94	216	522			SEC03-T01S-R14E
AMC 049329 ↗	IL 103	216	531			SEC03-T01S-R14E
AMC 049332 ↗	IL 108	216	536			SEC03-T01S-R14E
AMC 049333	IL 109	216	537			SEC03-T01S-R14E
AMC 049334	IL 110	216	538			SEC03-T01S-R14E
AMC 049335	IL 111	216	539			SEC03-T01S-R14E
AMC 049336	IL 112	216	540			SEC03-T01S-R14E
AMC 049337	IL 113	216	541			SEC03-T01S-R14E
AMC 049338	IL 114	216	542			SEC03-T01S-R14E
AMC 049339	IL 115	216	543			SEC03-T01S-R14E
AMC 049340	IL 116	216	544			SEC03-T01S-R14E
AMC 049341	IL 117	216	545			SEC03-T01S-R14E
AMC 049342	IL 118	216	546			SEC03-T01S-R14E
AMC 049343	IL 119	216	547			SEC03-T01S-R14E
AMC 049344	IL 120	216	550			SEC33-T01N-R14E
AMC 049345	IL 121	216	551	305	422	SEC33-T01N-R14E
AMC 049346	IL 122	216	552			SEC33-T01N-R14E
AMC 049347	IL 123	216	553	305	421	SEC33-T01N-R14E
AMC 049348	IL 124	216	554			SEC33-T01N-R14E
AMC 049349	IL 125	216	555			SEC33-T01N-R14E
AMC 049350	IL 126	216	556			SEC33-T01N-R14E
AMC 049351	IL 127	216	557			SEC33-T01N-R14E
AMC 049352	IL 128	216	558			SEC33-T01N-R14E
AMC 049353	IL 129	216	559			SEC33-T01N-R14E
AMC 049354	IL 130	216	560			SEC33-T01N-R14E
AMC 049355	IL 131	216	561			SEC33-T01N-R14E
AMC 049356	IL 132	216	562			SEC33-T01N-R14E
AMC 049357	IL 133	216	563			SEC33-T01N-R14E
AMC 049358	IL 134	216	564			SEC33-T01N-R14E
AMC 049359	IL 135	216	565			SEC33-T01N-R14E
AMC 049360	IL 136	216	566			SEC33-T01N-R14E
AMC 049361	IL 137	216	567			SEC33-T01N-R14E
AMC 049362	IL 138	216	568			SEC33-T01N-R14E
AMC 049363	IL 139	216	569			SEC33-T01N-R14E
AMC 049364	IL 143	216	573	305	420	SEC33-T01N-R14E
AMC 049365	IL 144	216	574	305	419	SEC33-T01N-R14E
AMC 049366	IL 145	216	575	305	418	SEC33-T01N-R14E
AMC 049367 ↘	IL 146	216	576			SEC33-T01N-R14E

Date: 8/7/2015

Page 4

RECEIVED
 GILM AZ STATE OFFICE
 2015 AUG -7 A 11:52
 PHOENIX, ARIZONA

EXHIBIT A

County: Gila

State: AZ

BLM Serial #	Claim Name	Original Recording		Amended Recording		Location
		Recording #	Page #	Recording #	Page #	
AMC 049368 →	IL 147	216	577			SEC33-T01N-R14E
AMC 049373 →	IL 152	216	581			SEC33-T01N-R14E
AMC 049375 ↑	IL 154	216	583			SEC33-T01N-R14E
AMC 049376	IL 155	216	584			SEC33-T01N-R14E
AMC 049377	IL 156	216	585			SEC33-T01N-R14E
AMC 049378	IL 157	216	586			SEC33-T01N-R14E
AMC 049379	IL 158	216	587			SEC33-T01N-R14E
AMC 049380	IL 159	216	588			SEC33-T01N-R14E
AMC 049381	IL 160	216	589			SEC33-T01N-R14E
AMC 049382	IL 161	216	590			SEC33-T01N-R14E
AMC 049383 ↓	IL 162	216	591			SEC33-T01N-R14E
AMC 049385 →	IL 168	216	597	305	417	SEC33-T01N-R14E
AMC 049409 ↑	IL 200	216	548			SEC03-T01S-R14E
AMC 049410	IL 201	216	549			SEC04-T01S-R14E
AMC 049411	IL 202	230	605			SEC04-T01S-R14E
AMC 049412	IL 203	230	606			SEC04-T01S-R14E
AMC 049413	IL 204	230	607			SEC04-T01S-R14E
AMC 049414	IL 205	230	608			SEC03-T01S-R14E
AMC 049415	IL 206	230	609			SEC04-T01S-R14E
AMC 049416	IL 207	230	610			SEC04-T01S-R14E
AMC 049417	IL 208	230	611			SEC04-T01S-R14E
AMC 049418	IL 209	230	612			SEC04-T01S-R14E
AMC 049419	IL 210	230	613			SEC33-T01N-R14E
AMC 049420	IL 211	230	614			SEC33-T01N-R14E
AMC 049421	IL 212	230	615			SEC33-T01N-R14E
AMC 049422	IL 213	230	616			SEC33-T01N-R14E
AMC 049423	IL 214	230	617			SEC33-T01N-R14E
AMC 049424	IL 215	230	618			SEC33-T01N-R14E
AMC 049425	IL 216	230	619			SEC33-T01N-R14E
AMC 049426	IL 217	230	620			SEC33-T01N-R14E
AMC 049427	IL 218	230	621			SEC04-T01S-R14E
AMC 049428	IL 219	230	622			SEC04-T01S-R14E
AMC 049429	IL 304	299	216			SEC03-T01S-R14E
AMC 049430	IL 305	299	217			SEC03-T01S-R14E
AMC 049431	IL 306	299	218			SEC03-T01S-R14E
AMC 049432	IL 307	299	219			SEC03-T01S-R14E
AMC 049433	IL 308	299	220			SEC03-T01S-R14E
AMC 049434 ↓	IL 309	299	221			SEC04-T01S-R14E

Date: 8/7/2015

Page 5

2015 AUG - 7 A 11: 52

RECEIVED
GILIAZ STATE OFFICE

PHOENIX, ARIZONA

EXHIBIT A

County: Gila

State: AZ

BLM Serial #	Claim Name	Original Recording		Amended Recording		Location
		Recording #	Page #	Recording #	Page #	
AMC 049436	IL 311	305	415			SEC33-T01N-R14E
AMC 049437	IL 312	305	416			SEC33-T01N-R14E
AMC 049438	IL 313	308	973			SEC03-T01S-R14E
AMC 049453	RIDGE 15	344	656			SEC36-T01N-R14E
AMC 049476	RALSTON 15	337	61			SEC13-T01N-R14E
AMC 049477	RALSTON 16	337	63			SEC13-T01N-R14E
AMC 049478	RALSTON 17	337	65			SEC13-T01N-R14E
AMC 049486	RALSTON 25	337	81			SEC13-T01N-R14E
AMC 049487	RALSTON 26	337	83			SEC13-T01N-R14E
AMC 049488	RALSTON 27	337	85			SEC13-T01N-R14E
AMC 049489	RALSTON 28	337	87			SEC13-T01N-R14E
AMC 049490	RALSTON 29	337	89			SEC13-T01N-R14E
AMC 049491	RALSTON 30	337	91			SEC13-T01N-R14E
AMC 049492	RALSTON 31	337	845			SEC13-T01N-R14E
AMC 049498	RALSTON 37	337	857			SEC13-T01N-R14E
AMC 049499	RALSTON 38	337	859			SEC13-T01N-R14E
AMC 049500	RALSTON 39	337	861			SEC13-T01N-R14E
AMC 049501	RALSTON 40	337	863			SEC13-T01N-R14E
AMC 049502	RALSTON 41	337	865			SEC13-T01N-R14E
AMC 049503	RALSTON 42	337	867			SEC13-T01N-R14E
AMC 049504	RALSTON 43	337	869			SEC13-T01N-R14E
AMC 049511	RALSTON 50	337	883			SEC13-T01N-R14E
AMC 049512	RALSTON 51	337	885			SEC13-T01N-R14E
AMC 049513	RALSTON 52	337	887			SEC13-T01N-R14E
AMC 049524	RALSTON 63	337	909			SEC13-T01N-R14E
AMC 049525	RALSTON 64	337	911			SEC14-T01N-R14E
AMC 049526	RALSTON 65	337	913			SEC14-T01N-R14E
AMC 049527	RALSTON 66	337	915			SEC14-T01N-R14E
AMC 049535	RALSTON 74	337	931			SEC14-T01N-R14E
AMC 049536	RALSTON 75	337	933			SEC14-T01N-R14E
AMC 049537	RALSTON 76	337	935			SEC14-T01N-R14E
AMC 049538	RALSTON 77	337	937			SEC14-T01N-R14E
AMC 049539	RALSTON 78	337	939			SEC14-T01N-R14E
AMC 049542	RALSTON 81	337	945			SEC14-T01N-R14E
AMC 049543	RALSTON 82	337	947			SEC14-T01N-R14E
AMC 049544	RALSTON 83	337	949			SEC14-T01N-R14E
AMC 049577	WEBSTER 1	320	548			SEC13-T01N-R14E
AMC 049578	WEBSTER 2	320	550			SEC13-T01N-R14E

Date: 8/7/2015

Page 6

RECEIVED
 GILIA COUNTY ARIZONA
 GILIA STATE OFFICE
 2015 AUG -7 A 11:52

EXHIBIT A

County: Gila

State: AZ

<u>BLM Serial #</u>	<u>Claim Name</u>	<u>Original Recording</u>		<u>Amended Recording</u>		<u>Location</u>
		<u>Recording #</u>	<u>Page #</u>	<u>Recording #</u>	<u>Page #</u>	
AMC 049579	WEBSTER 3	320	552			SEC13-T01N-R14E
AMC 049580	WEBSTER 4	320	554			SEC13-T01N-R14E
AMC 049581	WEBSTER 5	320	556			SEC13-T01N-R14E
AMC 049582	WEBSTER 6	320	558			SEC13-T01N-R14E
AMC 049583	WEBSTER 7	320	560			SEC13-T01N-R14E
AMC 049584	WEBSTER 8	320	562			SEC13-T01N-R14E
AMC 049585	WEBSTER 9	320	564			SEC13-T01N-R14E
AMC 049586	WEBSTER 10	320	566			SEC13-T01N-R14E
AMC 049587	WEBSTER 11	320	568			SEC13-T01N-R14E
AMC 049588	WEBSTER 12	320	570			SEC13-T01N-R14E
AMC 049589	WEBSTER 13	320	572			SEC13-T01N-R14E
AMC 049590	WEBSTER 14	320	574			SEC13-T01N-R14E
AMC 049591	WEBSTER 15	320	576			SEC13-T01N-R14E
AMC 049592	WEBSTER 16	320	578			SEC13-T01N-R14E
AMC 049593	WEBSTER 17	320	580			SEC13-T01N-R14E
AMC 049594	WEBSTER 18	320	582			SEC13-T01N-R14E
AMC 049595	WEBSTER 19	320	584			SEC13-T01N-R14E
AMC 049596	WEBSTER 20	320	586			SEC13-T01N-R14E
AMC 049597	WEBSTER 21	320	588			SEC13-T01N-R14E
AMC 049598	WEBSTER 22	320	590			SEC13-T01N-R14E
AMC 049599	WEBSTER 23	320	592			SEC13-T01N-R14E
AMC 049600	WEBSTER 24	320	594			SEC13-T01N-R14E
AMC 049601	WEBSTER 25	320	596			SEC13-T01N-R14E
AMC 049602	WEBSTER 26	320	598			SEC13-T01N-R14E
AMC 049603	WEBSTER 27	320	600			SEC13-T01N-R14E
AMC 049604	WEBSTER 28	320	602			SEC13-T01N-R14E
AMC 049605	WEBSTER 29	320	604			SEC13-T01N-R14E
AMC 049606	WEBSTER 30	320	606			SEC13-T01N-R14E
AMC 049607	WEBSTER 31	320	608			SEC13-T01N-R14E
AMC 049608	WEBSTER 32	320	610			SEC13-T01N-R14E
AMC 049609	WEBSTER 33	320	612			SEC13-T01N-R14E
AMC 049610	WEBSTER 34	320	614			SEC13-T01N-R14E
AMC 049611	WEBSTER 35	320	616			SEC13-T01N-R14E
AMC 049612	WEBSTER 36	320	618			SEC13-T01N-R14E
AMC 049613	WEBSTER 37	320	620			SEC13-T01N-R14E
AMC 049614	WEBSTER 38	320	622			SEC13-T01N-R14E
AMC 049615	WEBSTER 39	320	624			SEC13-T01N-R14E
AMC 049616	WEBSTER 40	320	626			SEC13-T01N-R14E

Date: 8/7/2015

Page 7

PHOENIX, ARIZONA

2015 AUG -7 A 11: 51

BLM AZ STATE OFFICE

EXHIBIT A

County: Gila

State: AZ

BLM Serial #	Claim Name	Original Recording		Amended Recording		Location
		Recording #	Page #	Recording #	Page #	
AMC 049617	WEBSTER 41	320	628			SEC13-T01N-R14E
AMC 049618	WEBSTER 42	320	630			SEC13-T01N-R14E
AMC 049619	WEBSTER 43	320	632			SEC13-T01N-R14E
AMC 049620	WEBSTER 44	320	634			SEC13-T01N-R14E
AMC 049621	WEBSTER 45	320	636			SEC13-T01N-R14E
AMC 049622	WEBSTER 46	320	638			SEC13-T01N-R14E
AMC 049623	WEBSTER 47	323	813			SEC13-T01N-R14E
AMC 049624	WEBSTER 48	323	814			SEC13-T01N-R14E
AMC 051319	JOAN MILL SITE 25	288	737	291	81	SEC36-T01N-R14E
AMC 051320	JOAN MILL SITE 34	288	746	637	799	SEC35-T01N-R14E
AMC 051321	JOAN MILL SITE 42	288	754	637	802	SEC35-T01N-R14E
AMC 051322	JOAN MILL SITE 43	288	755	637	805	SEC35-T01N-R14E
AMC 051323	JOAN MILL SITE 48	288	760	637	808	SEC35-T01N-R14E
AMC 051324	JOAN MILL SITE 49	288	761	637	811	SEC35-T01N-R14E
AMC 051325	JOAN MILL SITE 53	288	765	637	814	SEC35-T01N-R14E
AMC 051326	JOAN MILL SITE 54	288	766	637	817	SEC35-T01N-R14E
AMC 052072	G E 1	214	466	558	577	SEC17-T01N-R15E
AMC 052073	G E 2	214	467	558	580	SEC17-T01N-R15E
AMC 052074	G E 3	214	468	558	583	SEC17-T01N-R15E
AMC 052075	G E 4	214	469	558	586	SEC17-T01N-R15E
AMC 052076	G E 5	214	470	558	589	SEC17-T01N-R15E
AMC 052077	G E 6	214	471	558	592	SEC17-T01N-R15E
AMC 052078	G E 7	214	472	558	595	SEC17-T01N-R15E
AMC 052079	G E 8	214	473	558	598	SEC17-T01N-R15E
AMC 052080	G E 9	214	474	558	601	SEC17-T01N-R15E
AMC 052081	G E 10	214	475	558	604	SEC17-T01N-R15E
AMC 052082	G E 11	214	476			SEC18-T01N-R15E
AMC 052083	G E 12	214	477			SEC18-T01N-R15E
AMC 052084	G E 13	214	478			SEC18-T01N-R15E
AMC 052088	DIVIDE #2	36	522	261	437	SEC14-T01N-R14E
AMC 052090	DIVIDE #4	36	524	261	441	SEC13-T01N-R14E
AMC 052091	DIVIDE #5	36	525	261	443	SEC13-T01N-R14E
AMC 052092	DIVIDE #6	36	526	261	445	SEC13-T01N-R14E
AMC 052093	DIVIDE #7	36	527	261	447	SEC13-T01N-R14E
AMC 052094	DIVIDE #8	36	528	261	449	SEC14-T01N-R14E
AMC 052095	DIVIDE #9	36	529	261	451	SEC14-T01N-R14E
AMC 052096	DIVIDE #10	36	530	261	453	SEC13-T01N-R14E
AMC 052097	DIVIDE #11	36	564	261	455	SEC13-T01N-R14E

Date: 8/7/2015

Page 8

2015 AUG - 7 A 11: 51

RECEIVED
GILIA STATE OFFICE

PHOENIX, ARIZONA

EXHIBIT A

County: Gila

State: AZ

BLM Serial #	Claim Name	Original Recording		Amended Recording		Location
		Recording #	Page #	Recording #	Page #	
AMC 052103	LUCHILLA	22	76	75	164	SEC13-T01N-R14E
AMC 052104	LUCHILLA NO. 2	18	56	75	163	SEC13-T01N-R14E
AMC 052105	LUCHILLA NO. 3	48	236	76	307	SEC13-T01N-R14E
AMC 052106	LUCHILLA FRACTION	38	624	42	167	SEC13-T01N-R14E
AMC 052107	RAVEN	22	77	82	150	SEC13-T01N-R14E
AMC 052108	MANZANITA NO. 2	17	85	75	162	SEC13-T01N-R14E
AMC 052109	MANZANITA NO. 3	18	17	82	148	SEC13-T01N-R14E
AMC 052110	I. C.	36	548	75	161	SEC13-T01N-R14E
AMC 052111	I. C. #2	47	438			SEC13-T01N-R14E
AMC 052112	GOLD COIN NO. 2	46	470	82	152	SEC13-T01N-R14E
AMC 052113	GOLD COIN NO. 4	48	187	82	151	SEC13-T01N-R14E
AMC 052114	BLACK EAGLE NO. 1	48	169	82	149	SEC13-T01N-R14E
AMC 052115	GOLD BAR NO. 1	48	446			SEC13-T01N-R14E
AMC 052116	GOLD BAR #2	48	447			SEC13-T01N-R14E
AMC 052121	RALSTON 3	261	459			SEC13-T01N-R14E
AMC 052122	RALSTON 4	261	460			SEC13-T01N-R14E
AMC 052123	RALSTON 5	261	461			SEC13-T01N-R14E
AMC 052124	RALSTON 6	261	462			SEC13-T01N-R14E
AMC 052126	RALSTON 8	261	464			SEC14-T01N-R14E
AMC 052132	1511551	303	639			SEC15-T01N-R15.5E
AMC 052133	1511552	303	640			SEC15-T01N-R15.5E
AMC 052134	2211551	303	641			SEC15-T01N-R15.5E
AMC 052138	2211555	303	645			SEC22-T01N-R15.5E
AMC 052141	2211558	303	648			SEC22-T01N-R15.5E
AMC 052172	2711553	303	676			SEC22-T01N-R15.5E
AMC 052173	HOOPES #3	2	232	295	546	SEC05-T01N-R15E
AMC 052174	HOOPES #4	2	233	295	548	SEC05-T01N-R15E
AMC 052175	HOOPES #5	2	234	295	550	SEC31-T02N-R15E
AMC 052176	HOOPES #6	2	235	295	552	SEC31-T02N-R15E
AMC 052177	PINK LIMESTONE #1	170	534	295	537	SEC31-T02N-R15E
AMC 052178	PINK LIMESTONE #2	170	535	295	539	SEC31-T02N-R15E
AMC 052179	PINK LIMESTONE 3	295	541			SEC31-T02N-R15E
AMC 052180	PINK LIMESTONE 4	295	542			SEC31-T02N-R15E
AMC 052181	PINK LIMESTONE 5	295	543			SEC31-T02N-R15E
AMC 052182	PINK LIMESTONE 6	295	544			SEC31-T02N-R15E
AMC 052183	PINK LIMESTONE 7	295	545			SEC31-T02N-R15E
AMC 052184	CONCHO NO. 3	35	172	211	71	SEC33-T01N-R14E
AMC 052185	CONCHO NO. 4	35	173	211	73	SEC33-T01N-R14E

Date: 8/7/2015

Page 9

PHOENIX, ARIZONA

2015 AUG - 7 A 11: 51

RECEIVED
LMAZ STATE OFFICE

EXHIBIT A

County: Gila

State: AZ

BLM Serial #	Claim Name	Original Recording		Amended Recording		Location
		Recording #	Page #	Recording #	Page #	
AMC 052188	BLUEBIRD	46	580			SEC34-T01N-R14E
AMC 052190	BUSY BEE	48	287	301	927	SEC34-T01N-R14E
AMC 052192	ROSCOE #3	69	76			SEC33-T01N-R14E
AMC 052194	ROSCOE #9	69	425			SEC33-T01N-R14E
AMC 052195	CLAY NO. 3	176	103	301	929	SEC34-T01N-R14E
AMC 052197	CLAY NO. 5	176	105	299	163	SEC03-T01S-R14E
AMC 052198	CLAY NO. 6	201	571			SEC03-T01S-R14E
AMC 052203	CLAY 11	205	359			SEC33-T01N-R14E
AMC 052204	CLAY 12	205	360			SEC03-T01S-R14E
AMC 052205	CLAY 13	205	613			SEC03-T01S-R14E
AMC 052206	CLAY 14	205	614			SEC03-T01S-R14E
AMC 052207	CLAY 15	205	615			SEC03-T01S-R14E
AMC 052208	CLAY 16	205	616	299	165	SEC03-T01S-R14E
AMC 052209	CLAY 17	205	617			SEC03-T01S-R14E
AMC 052210	CLAY 18	205	618			SEC34-T01N-R14E
AMC 052215	ROBBY	192	289			SEC35-T01N-R14E
AMC 052217	JANET	192	291			SEC35-T01N-R14E
AMC 052220	ROSCOE 10	207	85			SEC33-T01N-R14E
AMC 052221	ROSCOE 11	205	355			SEC33-T01N-R14E
AMC 052222	ROSCOE 12	205	356			SEC33-T01N-R14E
AMC 052223	ROSCOE 13	205	357			SEC33-T01N-R14E
AMC 052224	ROSCOE 14	206	455	208	201	SEC33-T01N-R14E
AMC 052226	BOSCOE 1	207	76			SEC33-T01N-R14E
AMC 052227	BOSCOE 2	207	77			SEC33-T01N-R14E
AMC 052228	BOSCOE 3	205	351	207	78	SEC33-T01N-R14E
AMC 052229	BOSCOE 4	207	79			SEC33-T01N-R14E
AMC 052230	BOSCOE 5	205	353			SEC33-T01N-R14E
AMC 052231	BOSCOE 6	207	80			SEC33-T01N-R14E
AMC 052232	BOSCOE 7	207	81			SEC33-T01N-R14E
AMC 052233	BOSCOE 8	207	82			SEC33-T01N-R14E
AMC 052234	BOSCOE 9	207	83			SEC33-T01N-R14E
AMC 052235	BOSCOE 10	207	84	208	200	SEC33-T01N-R14E
AMC 052236	BOSCOE 24	207	106			SEC33-T01N-R14E
AMC 052237	BOSCOE 25	208	202			SEC33-T01N-R14E
AMC 052238	ROBBY ANNEX	207	86			SEC35-T01N-R14E
AMC 052239	SUNSHINE ANNEX	207	87			SEC35-T01N-R14E
AMC 052240	MILLY ANNEX	207	88			SEC35-T01N-R14E
AMC 052241	LADY BIRD VISTA 1	224	450	757	305	SEC02-T01S-R14E

Date: 8/7/2015

Page 10

RECEIVED
 TULSA STATE OFFICE
 2015 AUG -7 A 11:51

EXHIBIT A

County: Gila

State: AZ

BLM Serial #	Claim Name	Original Recording		Amended Recording		Location
		Recording #	Page #	Recording #	Page #	
AMC 052242 -1	STANDARD NO. 15	227	483			SEC33-T01N-R14E
AMC 052246 1	BILL SHAFT NO. 3	37	562	76	60	SEC34-T01N-R14E
AMC 052247	BILL SHAFT NO. 4	37	563	76	61	SEC34-T01N-R14E
AMC 052248 J	BILL SHAT NO. 5	37	564	76	62	SEC34-T01N-R14E
AMC 052259 1	MGO #ONE	170	532			SEC31-T02N-R15E
AMC 052260	MGO #2	170	533			SEC31-T02N-R15E
AMC 052261	MGO 3	295	554			SEC31-T02N-R15E
AMC 052262	MGO 4	295	555			SEC31-T02N-R15E
AMC 052263	MGO 5	314	487			SEC31-T02N-R15E
AMC 052264 J	HOOPES PLACER NO. 2	190	347			SEC31-T02N-R15E
AMC 097788 1	F.C. NO. 5	494	457			SEC14-T01N-R14E
AMC 097789	F.C. NO. 6	494	459			SEC14-T01N-R14E
AMC 097790	F.C. NO. 7	494	461			SEC14-T01N-R14E
AMC 097791	F.C. NO. 8	494	463			SEC14-T01N-R14E
AMC 097792	F.C. NO. 9	494	465			SEC14-T01N-R14E
AMC 097793 J	F.C. NO. 10	494	467			SEC14-T01N-R14E
AMC 131768 1	KAY 142	536	11			SEC09-T01N-R14E
AMC 131769 J	KAY 143	536	13			SEC10-T01N-R14E
AMC 265777 -2	CHIEF FRACTION	694	559			SEC22-T01N-R14E
AMC 293003 -2	AUGUST MINE FRACTION	757	303			SEC02-T01S-R14E
AMC 299053	CCWC-1	779	948			SEC10-T01N-R14E
AMC 299054	CCWC-2	779	950			SEC10-T01N-R14E
AMC 299055	CCWC-3	779	952			SEC10-T01N-R14E
AMC 299056	CCWC-4	779	955			SEC10-T01N-R14E
AMC 299057	CCWC-5	779	958			SEC10-T01N-R14E
AMC 299058	CCWC-6	779	961			SEC10-T01N-R14E
AMC 299059	CCWC-7	779	964			SEC10-T01N-R14E
AMC 299060	CCWC-8	779	967			SEC10-T01N-R14E
AMC 299061	CCWC-9	779	970			SEC10-T01N-R14E
AMC 299062	CCWC-10	779	973			SEC15-T01N-R14E
AMC 299063	CCWC-11	779	976			SEC15-T01N-R14E
AMC 299064	CCWC-12	779	979			SEC10-T01N-R14E
AMC 299065	CCWC-13	779	982			SEC14-T01N-R14E
AMC 299066	CCWC-14	779	985			SEC14-T01N-R14E
AMC 299067	CCWC-15	779	988			SEC14-T01N-R14E
AMC 299068	CCWC-16	779	991			SEC14-T01N-R14E
AMC 299069 J	CCWC-17	779	993			SEC14-T01N-R14E

Date: 8/7/2015

RECEIVED
 PHOENIX, ARIZONA
 AUG - 7 11:50 AM '15

EXHIBIT A

County: Gila

State: AZ

BLM Serial #	Claim Name	Original Recording		Amended Recording		Location
		Recording #	Page #	Recording #	Page #	
AMC 299070 ⁷	CCWC-18	779	996			SEC14-T01N-R14E
AMC 299071	CCWC-19	779	999			SEC14-T01N-R14E
AMC 299072 _J	CCWC-20	780	01			SEC14-T01N-R14E
AMC 303011 ⁻⁷	CMC-OX 001	793	262			SEC03-T01S-R14E
AMC 308180 ⁷	CMHR-2611557	809	724			SEC26-T01N-R15.5E
AMC 308181 _J	CMHR-2611558	809	726			SEC26-T01N-R15.5E
AMC 309608 ^{~7}	MGO #6	818	671			SEC31-T02N-R15E
AMC 312258 ⁷	CMC-OX 010	823	821	95-660969		SEC03-T01S-R14E
AMC 312259	CMC-OX 011	823	824	95-660970		SEC03-T01S-R14E
AMC 312260	CMC-OX 012	823	827	95-660971		SEC03-T01S-R14E
AMC 312261	CMC-OX 013	823	830	95-660972		SEC03-T01S-R14E
AMC 312262 _J	CMC-OX 014	823	833	95-660973		SEC03-T01S-R14E
AMC 327729 ⁷	FUTURE 81 MILL SITE	93-637322				SEC21-T01N-R14E
AMC 327730	FUTURE 82 MILL SITE	93-637323				SEC21-T01N-R14E
AMC 327731	FUTURE 83 MILL SITE	93-637324				SEC21-T01N-R14E
AMC 327732	FUTURE 84 MILL SITE	93-637325				SEC21-T01N-R14E
AMC 327733	FUTURE 85 MILL SITE	93-637326				SEC21-T01N-R14E
AMC 327734	FUTURE 86 MILL SITE	93-637327				SEC21-T01N-R14E
AMC 327735	FUTURE 87 MILL SITE	93-637328				SEC21-T01N-R14E
AMC 327736	FUTURE 88 MILL SITE	93-637329				SEC21-T01N-R14E
AMC 327737	FUTURE 89 MILL SITE	93-637330				SEC21-T01N-R14E
AMC 327738	FUTURE 90 MILL SITE	93-637331				SEC21-T01N-R14E
AMC 327739	FUTURE 91 MILL SITE	93-637332				SEC21-T01N-R14E
AMC 327740	FUTURE 92 MILL SITE	93-637333				SEC21-T01N-R14E
AMC 327741	FUTURE 93 MILL SITE	93-637334				SEC21-T01N-R14E
AMC 327742	FUTURE 94 MILL SITE	93-637335				SEC28-T01N-R14E
AMC 327743	FUTURE 95 MILL SITE	93-637336				SEC28-T01N-R14E
AMC 327744	FUTURE 96 MILL SITE	93-637337				SEC28-T01N-R14E
AMC 327745	FUTURE 97 MILL SITE	93-637338				SEC28-T01N-R14E
AMC 327746	FUTURE 98 MILL SITE	93-637339				SEC21-T01N-R14E
AMC 327747	FUTURE 99 MILL SITE	93-637340				SEC21-T01N-R14E
AMC 327748	FUTURE 100 MILL SITE	93-637341				SEC21-T01N-R14E
AMC 327749	FUTURE 101 MILL SITE	93-637342				SEC21-T01N-R14E
AMC 327750	FUTURE 102 MILL SITE	93-637343				SEC21-T01N-R14E
AMC 327751 _J	FUTURE 103 MILL SITE	93-637344				SEC21-T01N-R14E

RECEIVED
 PHOENIX, ARIZONA
 2015 AUG - 7 11:50

Date: 8/7/2015

EXHIBIT A

County: Gila

State: AZ

BLM Serial#	Claim Name	Original Recording		Amended Recording		Location
		Recording#	Page#	Recording#	Page#	
AMC 327752	FUTURE 104 MILL SITE	93-637345				SEC21-T01N-R14E
AMC 327753	FUTURE 105 MILL SITE	93-637346				SEC21-T01N-R14E
AMC 327755	FUTURE 107 MILL SITE	93-637348				SEC21-T01N-R14E
AMC 327756	FUTURE 108 MILL SITE	93-637349				SEC21-T01N-R14E
AMC 327757	FUTURE 109 MILL SITE	93-637350				SEC21-T01N-R14E
AMC 327758	FUTURE 110 MILL SITE	93-637351				SEC21-T01N-R14E
AMC 327759	FUTURE 111 MILL SITE	93-637352				SEC28-T01N-R14E
AMC 327760	FUTURE 112 MILL SITE	93-637353				SEC28-T01N-R14E
AMC 327761	FUTURE 113 MILL SITE	93-637354				SEC28-T01N-R14E
AMC 327762	FUTURE 114 MILL SITE	93-637355				SEC28-T01N-R14E
AMC 327763	FUTURE 115 MILL SITE	93-637356				SEC22-T01N-R14E
AMC 327764	FUTURE 116 MILL SITE	93-637357				SEC22-T01N-R14E
AMC 327765	FUTURE 117 MILL SITE	93-637358				SEC22-T01N-R14E
AMC 327766	FUTURE 118 MILL SITE	93-637359				SEC22-T01N-R14E
AMC 327767	FUTURE 119 MILL SITE	93-637360				SEC22-T01N-R14E
AMC 327768	FUTURE 120 MILL SITE	93-637361				SEC22-T01N-R14E
AMC 327769	FUTURE 121 MILL SITE	93-637362				SEC22-T01N-R14E
AMC 327770	FUTURE 122 MILL SITE	93-637363				SEC22-T01N-R14E
AMC 327771	FUTURE 123 MILL SITE	93-637364				SEC22-T01N-R14E
AMC 327772	FUTURE 124 MILL SITE	93-637365				SEC22-T01N-R14E
AMC 327773	FUTURE 125 MILL SITE	93-637366				SEC22-T01N-R14E
AMC 327774	FUTURE 126 MILL SITE	93-637367				SEC22-T01N-R14E
AMC 327775	FUTURE 127 MILL SITE	93-637368				SEC22-T01N-R14E
AMC 327776	FUTURE 128 MILL SITE	93-637369				SEC27-T01N-R14E

Date: 8/7/2015

Page 13

2015 AUG - 7 A 11: 50

RECEIVED
T.M. AZ STATE OFFICE

PHOENIX, ARIZONA

EXHIBIT A

County: Gila

State: AZ

BLM Serial #	Claim Name	Original Recording		Amended Recording		Location
		Recording #	Page #	Recording #	Page #	
AMC 327777	FUTURE 129 MILL SITE	93-637370				SEC27-T01N-R14E
AMC 327778	FUTURE 130 MILL SITE	93-637371				SEC27-T01N-R14E
AMC 327779	FUTURE 131 MILL SITE	93-637372				SEC27-T01N-R14E
AMC 327780	FUTURE 132 MILL SITE	93-637373				SEC22-T01N-R14E
AMC 327781	FUTURE 133 MILL SITE	93-637374				SEC22-T01N-R14E
AMC 327782	FUTURE 134 MILL SITE	93-637375				SEC22-T01N-R14E
AMC 327783	FUTURE 135 MILL SITE	93-637376				SEC22-T01N-R14E
AMC 327784	FUTURE 136 MILL SITE	93-637377				SEC22-T01N-R14E
AMC 327785	FUTURE 137 MILL SITE	93-637378				SEC22-T01N-R14E
AMC 327786	FUTURE 138 MILL SITE	93-637379				SEC22-T01N-R14E
AMC 327787	FUTURE 139 MILL SITE	93-637380				SEC22-T01N-R14E
AMC 327788	FUTURE 140 MILL SITE	93-637381				SEC22-T01N-R14E
AMC 327789	FUTURE 141 MILL SITE	93-637382				SEC22-T01N-R14E
AMC 327790	FUTURE 142 MILL SITE	93-637383				SEC22-T01N-R14E
AMC 327791	FUTURE 143 MILL SITE	93-637384				SEC22-T01N-R14E
AMC 327792	FUTURE 144 MILL SITE	93-637385				SEC22-T01N-R14E
AMC 327793	FUTURE 145 MILL SITE	93-637386				SEC27-T01N-R14E
AMC 327794	FUTURE 146 MILL SITE	93-637387				SEC27-T01N-R14E
AMC 327795	FUTURE 147 MILL SITE	93-637388				SEC27-T01N-R14E
AMC 327796	FUTURE 148 MILL SITE	93-637389				SEC27-T01N-R14E
AMC 327797	FUTURE 149 MILL SITE	93-637390				SEC22-T01N-R14E
AMC 327798	FUTURE 150 MILL SITE	93-637391				SEC22-T01N-R14E
AMC 327799	FUTURE 151 MILL SITE	93-637392				SEC22-T01N-R14E
AMC 327800	FUTURE 152 MILL SITE	93-637393				SEC22-T01N-R14E

Date: 8/7/2015

RECEIVED
 PHOENIX, ARIZONA
 2015 AUG - 7 A 11:50

EXHIBIT A

County: Gila

State: AZ

BLM Serial #	Claim Name	Original Recording		Amended Recording		Location
		Recording #	Page #	Recording #	Page #	
AMC 327801	FUTURE 153 MILL SITE	93-637394				SEC22-T01N-R14E
AMC 327802	FUTURE 154 MILL SITE	93-637395				SEC22-T01N-R14E
AMC 327803	FUTURE 155 MILL SITE	93-637396				SEC22-T01N-R14E
AMC 327804	FUTURE 156 MILL SITE	93-637397				SEC22-T01N-R14E
AMC 327805	FUTURE 157 MILL SITE	93-637398				SEC22-T01N-R14E
AMC 327810	FUTURE 162 MILL SITE	93-637403				SEC27-T01N-R14E
AMC 327811	FUTURE 163 MILL SITE	93-637404				SEC27-T01N-R14E
AMC 327812	FUTURE 164 MILL SITE	93-637405				SEC27-T01N-R14E
AMC 327813	FUTURE 165 MILL SITE	93-637406				SEC27-T01N-R14E
AMC 327814	FUTURE 166 MILL SITE	93-637407				SEC22-T01N-R14E
AMC 327815	FUTURE 167 MILL SITE	93-637408				SEC22-T01N-R14E
AMC 327816	FUTURE 168 MILL SITE	93-637409				SEC22-T01N-R14E
AMC 327817	FUTURE 169 MILL SITE	93-637410				SEC22-T01N-R14E
AMC 327818	FUTURE 170 MILL SITE	93-637411				SEC22-T01N-R14E
AMC 327819	FUTURE 171 MILL SITE	93-637412				SEC22-T01N-R14E
AMC 327820	FUTURE 172 MILL SITE	93-637413				SEC22-T01N-R14E
AMC 327821	FUTURE 173 MILL SITE	93-637414				SEC22-T01N-R14E
AMC 327822	FUTURE 174 MILL SITE	93-637415				SEC22-T01N-R14E
AMC 327827	FUTURE 179 MILL SITE	93-637420				SEC27-T01N-R14E
AMC 327828	FUTURE 180 MILL SITE	93-637421				SEC27-T01N-R14E
AMC 327829	FUTURE 181 MILL SITE	93-637422				SEC27-T01N-R14E
AMC 327830	FUTURE 182 MILL SITE	93-637423				SEC27-T01N-R14E
AMC 327831	FUTURE 183 MILL SITE	93-637424				SEC22-T01N-R14E
AMC 327832	FUTURE 184 MILL SITE	93-637425				SEC22-T01N-R14E

Date: 8/7/2015

2015 AUG - 7 A 11: 50

Page 15

RECEIVED
GILA AZ STATE OFFICE

EXHIBIT A

County: Gila

State: AZ

BLM Serial #	Claim Name	Original Recording		Amended Recording		Location
		Recording #	Page #	Recording #	Page #	
AMC 327833	FUTURE 185 MILL SITE	93-637426				SEC22-T01N-R14E
AMC 327834	FUTURE 186 MILL SITE	93-637427				SEC22-T01N-R14E
AMC 327835	FUTURE 187 MILL SITE	93-637428				SEC22-T01N-R14E
AMC 327836	FUTURE 188 MILL SITE	93-637429				SEC22-T01N-R14E
AMC 327837	FUTURE 189 MILL SITE	93-637430				SEC22-T01N-R14E
AMC 327838	FUTURE 190 MILL SITE	93-637431				SEC22-T01N-R14E
AMC 327839	FUTURE 191 MILL SITE	93-637432				SEC22-T01N-R14E
AMC 327840	FUTURE 192 MILL SITE	93-637433				SEC22-T01N-R14E
AMC 327841	FUTURE 193 MILL SITE	93-637434				SEC22-T01N-R14E
AMC 327843	FUTURE 195 MILL SITE	93-637436				SEC22-T01N-R14E
AMC 327844	FUTURE 196 MILL SITE	93-637437				SEC27-T01N-R14E
AMC 327845	FUTURE 197 MILL SITE	93-637438				SEC27-T01N-R14E
AMC 327846	FUTURE 198 MILL SITE	93-637439				SEC27-T01N-R14E
AMC 327847	FUTURE 199 MILL SITE	93-637440				SEC27-T01N-R14E
AMC 327848	FUTURE 200 MILL SITE	93-637441				SEC28-T01N-R14E
AMC 327849	FUTURE 201 MILL SITE	93-637442				SEC28-T01N-R14E
AMC 327850	FUTURE 202 MILL SITE	93-637443				SEC27-T01N-R14E
AMC 327851	FUTURE 203 MILL SITE	93-637444				SEC27-T01N-R14E
AMC 327852	FUTURE 204 MILL SITE	93-637445				SEC27-T01N-R14E
AMC 327854	FUTURE 206 MILL SITE	93-637447				SEC27-T01N-R14E
AMC 327855	FUTURE 207 MILL SITE	93-637448				SEC27-T01N-R14E
AMC 330826	CMC-OX 015	94-647102				SEC02-T01S-R14E
AMC 330834	CMC-OX 023	94-647110				SEC02-T01S-R14E
AMC 333430	QUARTZ SITE 102	95-660238				SEC21-T01N-R14E
AMC 333431	QUARTZ SITE 103	95-660239				SEC21-T01N-R14E
AMC 333432	QUARTZ SITE 104	95-660240				SEC21-T01N-R14E
AMC 333433	QUARTZ SITE 105	95-660240				SEC21-T01N-R14E

Date: 8/7/2015

RECEIVED
 BLM AZ STATE OFFICE
 2015 AUG - 7 11:50 AM
 PHOENIX, ARIZONA

EXHIBIT A

County: Gila

State: AZ

BLM Serial #	Claim Name	Original Recording		Amended Recording		Location
		Recording #	Page #	Recording #	Page #	
AMC 333434	QUARTZ SITE 106	95-660242				SEC21-T01N-R14E
AMC 333435	QUARTZ SITE 107	95-660243				SEC21-T01N-R14E
AMC 333436	QUARTZ SITE 108	95-660244				SEC20-T01N-R14E
AMC 333437	QUARTZ SITE 109	95-660245				SEC20-T01N-R14E
AMC 333438	QUARTZ SITE 121	95-660256				SEC16-T01N-R14E
AMC 333443	QUARTZ SITE 126	95-660261				SEC16-T01N-R14E
AMC 333444	QUARTZ SITE 127	95-660262				SEC16-T01N-R14E
AMC 406829	FMB #1	2011-003837				SEC10-T01N-R14E
AMC 406830	FMB #2	2011-003838				SEC10-T01N-R14E
AMC 406831	FMB #3	2011-003839				SEC10-T01N-R14E
AMC 406832	FMB #4	2011-003840				SEC10-T01N-R14E
AMC 406833	FMB #5	2011-003841				SEC10-T01N-R14E
AMC 406834	FMB #6	2011-003842				SEC10-T01N-R14E
AMC 406835	FMB #7	2011-003843				SEC10-T01N-R14E
AMC 406836	FMB #8	2011-003844				SEC10-T01N-R14E
AMC 428342	Quartzite No. 110A	2014-005376				SEC21-T01N-R14E
AMC 428343	Quartzite No. 111A	2014-005377				SEC21-T01N-R14E
No. Of Claims	556					

RECEIVED
BLM AZ STATE OFFICE
2015 AUG - 7 A 11: 50
PHOENIX, ARIZONA

UNITED STATES
DEPARTMENT OF THE INTERIOR
BUREAU OF LAND MANAGEMENT
**MAINTENANCE FEE PAYMENT FORM
FOR PLACER MINING CLAIMS**

Remitter Name: Freeport-McMoRan Miami, Inc.
 Mailing Address: 333 North Central Avenue
 City, State, Zip: Phoenix, AZ 85004

Check here if this is a change of address.

FOR COUNTY RECORDER'S USE

*CHK 6000
843817*

No. of claims 1 *ERC*
 Total due BLM \$ \$465.00

(\$155 was counted - EXHIBIT A)

- The maintenance fee may be paid by cash, check, money order, Bureau of Land Management (BLM) Declining Deposit Account, or credit card (VISA, American Express, Discover, or MasterCard). Payments must be remitted to the BLM State Office where your claim or site is recorded and received on or before September 1. If the payment is mailed, the envelope must be postmarked by a bona fide delivery service on or before September 1 and received at the proper BLM State Office within 15 calendar days after the due date. Payments may also be made by telephone using a credit card. A complete listing of BLM State Offices with their addresses and phone numbers can be found at <http://www.blm.gov>.
- The maintenance fee for the following claim(s) applies to the assessment year _____.

CLAIM NAME	BLM SERIAL NO.	ACRES IN CLAIM	PAYMENT DUE TO THE BLM (See Instructions on Page 2)
Hoopes Placer No. 2	AMC 52264	70.00	\$465.00

RECEIVED
 IN AZ STATE OFFICE
 2015 AUG - 7 P 12: 24
 PHOENIX, ARIZONA

Use a separate sheet for additional claim names, serial numbers, and claimant names and addresses.

United States Department of the Interior
Bureau of Land Management
 LANDS/RECREATION & PLANNING
 ONE N CENTRAL AVE
 PHOENIX, AZ 85004 -2203
 Phone: 602-417-9200

Receipt

No: 3361323

Transaction #: 3459309	
Date of Transaction: 08/07/2015	
CUSTOMER:	
FREEPORT MCMORAN MIAMI INC 333 N CENTRAL AVE PHOENIX, AZ 85004-2121 US	

LINE #	QTY	DESCRIPTION	REMARKS	UNIT PRICE	TOTAL
1	1.00	LOCATABLE MINERALS / MINING CLAIMS- NOT NEW-UNADJUD, ONE AUTH NO. ONLY / MINING CLAIM MONEY RECEIVED CASES: AMC35795/\$86645.00	2016 MAINT (556)	- n/a -	86645.00
TOTAL:					\$86,645.00

PAYMENT INFORMATION			
1	AMOUNT:	86180.00	POSTMARKED: N/A
	TYPE:	CHECK	RECEIVED: 08/07/2015
	CHECK NO:	0000843816	
	NAME:	FREEPORT MCMORAN 333 N CENTRAL AVE PHOENIX AZ 85004	
2	AMOUNT:	465.00	POSTMARKED: N/A
	TYPE:	CHECK	RECEIVED: 08/07/2015
	CHECK NO:	0000843817	
	NAME:	FREEPORT MCMORAN 333 N CENTRAL AVE PHOENIX AZ 85004	

REMARKS
ADDL PLACER MAINT ON SECONDARY CHECK AND PYMNT FORM

This receipt was generated by the automated BLM Collections and Billing System and is a paper representation of a portion of the official electronic record contained therein.

**DEPARTMENT OF THE INTERIOR
BUREAU OF LAND MANAGEMENT
MINING CLAIMS
(MASS) Serial Register Page**

Run Date/Time: 06/02/15 04:12 PM

Page 1 of 1

01 10-21-1976;090STAT0090;43USC1744

Total Acres

Serial Number

Case Type 384201: PLACER CLAIM

70.000

AMC52264

Claim Name: HOOPES PLACER NO 2

Lead File Number

Case Disposition: ACTIVE

AMC52072

Required Maintenance Fee: \$620.00 - \$155 = \$465.00

Name & Address

(paid on claim list) page 11
EXHIBIT A

Int Rel

FREEMAN-MCMORAN MIAMI INC
333 N CENTRAL AVE PHOENIX, AZ 85004-2121

CLAIMANT

County / State

District

GILA County, AZ

GILA DO

Mer Twp Rng Sec

Subdivision

14 0020N 0150E 031

NE, NW, SW, SE

Act Date	Code	Action Text	Action Remarks	Receipt Number
05/06/1966	403	LOCATION DATE		
08/06/1979	395	RECORDATION NOTICE RECD		
08/07/2013	682	MAINTENANCE FEE/\$140	2014;\$560	2849537
08/09/2012	682	MAINTENANCE FEE/\$140	2013;\$140	2626834
08/10/2011	682	MAINTENANCE FEE/\$140	2012	2401692
08/11/2010	682	MAINTENANCE FEE/\$140	2011	2188260
08/06/2009	682	MAINTENANCE FEE/\$140	2010	1971916
08/05/2008	582	MAINTENANCE FEE/\$125	2009	1754693
08/09/2007	582	MAINTENANCE FEE/\$125	2008	1539795
08/07/2006	582	MAINTENANCE FEE/\$125	2007	1329242
08/08/2005	582	MAINTENANCE FEE/\$125	2006	1124054
08/10/2004	582	MAINTENANCE FEE/\$125	2005	925580
08/08/2003	482	MAINTENANCE FEE/\$100	2004	726285
07/16/2002	482	MAINTENANCE FEE/\$100	2003	523635
08/01/2001	482	MAINTENANCE FEE/\$100	2002	347743
08/02/2000	482	MAINTENANCE FEE/\$100	2001	162253
08/02/1999	482	MAINTENANCE FEE/\$100	2000	
08/05/1998	482	MAINTENANCE FEE/\$100	1999	
08/11/1997	482	MAINTENANCE FEE/\$100	1998	
08/14/1996	482	MAINTENANCE FEE/\$100	1997	
08/14/1995	482	MAINTENANCE FEE/\$100	1996	
08/25/1994	482	MAINTENANCE FEE/\$100	1995	
08/18/1993	482	MAINTENANCE FEE/\$100	1994	
08/18/1993	482	MAINTENANCE FEE/\$100	1993;RECEIPT 1900971	
12/04/1992	480	EVID OF ASSMT FILED	1992	

RECEIVED
BLM AZ STATE OFFICE
2015 AUG - 7 P 12:24
PHOENIX, ARIZONA

DEPARTMENT OF THE INTERIOR
BUREAU OF LAND MANAGEMENT
MINING CLAIMS
(MASS) Serial Register Page

Run Date/Time: 06/02/15 04:12 PM

Page 2 of 2

08/07/2014	782	MAINTENANCE FEE PAYMENT	2015;\$620	3095377
12/27/2012	488	ASSMT DOC RECEIVED	481;2012	2714863
11/01/2012	685	ADDL MAINTENANCE FEE	2013;\$420	2683126
09/17/2010	396	TRF OF INTEREST FILED	CYPRUS MIAMI MINING C	2217889
09/17/2010	396	TRF OF INTEREST FILED	PHELPS DODGE MIAMI IN	2217889
08/02/1999	113	ADDITIONAL INFO RECEIVED	RECEIPT 2480562	
08/05/1998	113	ADDITIONAL INFO RECEIVED	RECEIPT 2389187	
08/11/1997	113	ADDITIONAL INFO RECEIVED	RECEIPT 2315242	
08/15/1996	113	ADDITIONAL INFO RECEIVED	RECEIPT 2228583	
08/14/1995	113	ADDITIONAL INFO RECEIVED	RECEIPT 2147525	
08/25/1994	113	ADDITIONAL INFO RECEIVED	RECEIPT 2024583	
08/19/1988	669	LAND STATUS CHECKED		
07/19/1988	396	TRF OF INTEREST FILED	INSPIRATION CONSOLID	
08/06/1979	500	MAP IN LEAD FILE	52072	
08/06/1979	501	ACCT ADV IN LEAD FILE	52072	
05/10/1966	404	COUNTY RECORDATION	0;190;347	

Line Nr **Remarks**

RECEIVED
BLM AZ STATE OFFICE
2015 AUG - 1 P 12: 24
PHOENIX, ARIZONA

United States Department of the Interior
Bureau of Land Management
 LANDS/RECREATION & PLANNING
 ONE N CENTRAL AVE
 PHOENIX, AZ 85004 -2203
 Phone: 602-417-9200

Receipt

No: 3361323

Transaction #: 3459309	
Date of Transaction: 08/07/2015	
CUSTOMER:	
FREEPORT MCMORAN MIAMI INC 333 N CENTRAL AVE PHOENIX, AZ 85004-2121 US	

LINE #	QTY	DESCRIPTION	REMARKS	UNIT PRICE	TOTAL
1	1.00	LOCATABLE MINERALS / MINING CLAIMS- NOT NEW-UNADJUD, ONE AUTH NO. ONLY / MINING CLAIM MONEY RECEIVED CASES: AMC35795/\$86645.00	2016 MAINT (556)	- n/a -	86645.00
TOTAL:					\$86,645.00

PAYMENT INFORMATION			
1	AMOUNT:	86180.00	POSTMARKED: N/A
	TYPE:	CHECK	RECEIVED: 08/07/2015
	CHECK NO:	0000843816	
	NAME:	FREEPORT MCMORAN 333 N CENTRAL AVE PHOENIX AZ 85004	
2	AMOUNT:	465.00	POSTMARKED: N/A
	TYPE:	CHECK	RECEIVED: 08/07/2015
	CHECK NO:	0000843817	
	NAME:	FREEPORT MCMORAN 333 N CENTRAL AVE PHOENIX AZ 85004	

REMARKS
ADDL PLACER MAINT ON SECONDARY CHECK AND PYMNT FORM

This receipt was generated by the automated BLM Collections and Billing System and is a paper representation of a portion of the official electronic record contained therein.

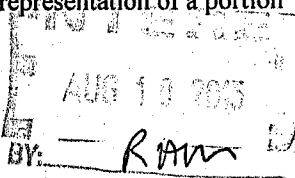
 BY: *RAM*

Amc 35792
39092
48023
49212
50970
52072
97784
131760
265777
293003
299053
303011
308180
312258
327648
330826
333428
406829
428342

30705

18

ENTERED
AUG 11 2014
BY: RDM

August 6, 2014

After recording, return to:
Freeport-McMoRan Inc.
Attn: C. Loder
333 North Central Avenue
Phoenix, AZ 85004

Bureau of Land Management
Department of the Interior
One N. Central Avenue
Phoenix, AZ 85004

NO. OF CLAIMS 556
AMOUNT 86180.
RECEIPT NO. 3095377
•INIT. JC
** BLM-ASO**

2014

NOTICE OF INTENT TO HOLD MINING CLAIMS AND PAYMENT OF BLM MAINTENANCE FEE

Re: Payment of Annual Claim Maintenance Fee

Dear Sir or Madam:

This will serve as notice that Freeport-McMoRan Miami, Inc., whose address for purpose of this filing is Land and Water Department, 333 North Central Ave., Phoenix, Arizona 85004, intends to hold the mining claims and/or mill sites described on Exhibit A attached hereto for the assessment year ending at 12 o'clock, noon, on September 1, 2015 by payment of the annual maintenance fee of \$155 per claim or site. Payment of such amount is made herewith for such assessment year for each of the claims and sites, the name, and BLM serial number with the book and page or index number of recording of the location notice in the official records of Gila County, Arizona, of which, is set forth on Exhibit A attached hereto and by this reference incorporated herein.

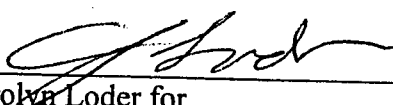

Carolyn Loder for
Freeport-McMoRan Miami, Inc.

RECEIVED
BLM AZ STATE OFFICE
2014 AUG - 7 A 11:40
PHOENIX, ARIZONA

State of Arizona)
) ss.
County of Maricopa)

The foregoing instrument was acknowledged before me on August 6, 2014, by Carolyn Loder, on behalf of Freeport-McMoRan Miami, Inc.
(Seal)

 **STEPHANIE D. TURTON**
Notary Public - State of Arizona
MARICOPA COUNTY
My Commission Expires Nov. 18, 2015

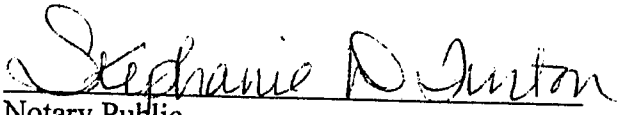

Notary Public
My commission expires: 11-18-2015

EXHIBIT A

County: Gila

State: AZ

BLM Serial #

Claim Name

Original Recording

Amended Recording

Recording #

Page #

Recording #

Page #

Location

BLM Serial #	Claim Name	Original Recording Recording #	Original Recording Page #	Amended Recording Recording #	Amended Recording Page #	Location
AMC 035795	QUARTZ SITE NO. 4 (A)	466	188			SEC21-T01N-R14E
AMC 035796	QUARTZ SITE NO. 5 (A)	466	187			SEC21-T01N-R14E
AMC 035797	QUARTZ SITE NO. 6 (A)	466	186			SEC21-T01N-R14E
AMC 035798	QUARTZ SITE NO. 7 (A)	466	185			SEC21-T01N-R14E
AMC 035799	QUARTZ SITE NO. 8 (A)	466	184			SEC21-T01N-R14E
AMC 035802	QUARTZ SITE NO. 11 (A)	466	181			SEC21-T01N-R14E
AMC 035803	QUARTZ SITE NO. 12 (A)	466	180			SEC21-T01N-R14E
AMC 035804	QUARTZ SITE NO. 13 (A)	466	179			SEC21-T01N-R14E
AMC 035805	QUARTZ SITE NO. 14 (A)	466	178			SEC21-T01N-R14E
AMC 035817	QUARTZ SITE #25 (A)	466	220			SEC22-T01N-R14E
AMC 035818	QUARTZ SITE #26 (A)	466	221			SEC22-T01N-R14E
AMC 035819	QUARTZ SITE #27 (A)	466	166			SEC22-T01N-R14E
AMC 035822	HARDROCK NO. 1 (A)	466	200			SEC22-T01N-R14E
AMC 035823	HARDROCK NO. 2 (A)	466	193			SEC15-T01N-R14E
AMC 035826	MOONLIGHT (A)	466	196			SEC15-T01N-R14E
AMC 035827	BLACK OAK (A)	466	199			SEC21-T01N-R14E
AMC 035828	BLACK OAK NO. 2 (A)	466	198			SEC21-T01N-R14E
AMC 035829	BLACK OAK NO. 3 (A)	466	197			SEC21-T01N-R14E
AMC 035837	PINTO COPPER FRACTION (A)	466	204			SEC22-T01N-R14E
AMC 035838	PINTO COPPER NO. 1 (A)	466	210			SEC28-T01N-R14E
AMC 035839	PINTO COPPER NO. 2 (A)	466	211			SEC27-T01N-R14E
AMC 035840	PINTO COPPER NO. 3 (A)	466	212			SEC27-T01N-R14E
AMC 035841	PINTO COPPER NO. 4 (A)	466	213			SEC27-T01N-R14E
AMC 035842	PINTO COPPER NO. 5 (A)	466	214			SEC27-T01N-R14E
AMC 035843	PINTO COPPER NO. 6 (A)	466	219			SEC28-T01N-R14E
AMC 035844	PINTO COPPER NO. 7 (A)	466	222			SEC28-T01N-R14E
AMC 035845	PINTO COPPER NO. 8 (A)	466	223			SEC28-T01N-R14E
AMC 035846	PINTO COPPER NO. 9 (A)	466	205			SEC28-T01N-R14E

Date: 8/6/2014

RECEIVED
 BLM AZ STATE OFFICE
 2014 AUG - 7 A 11:13
 PHOENIX, ARIZONA

Handwritten initials/signature

EXHIBIT A

County: Gila

State: AZ

Original Recording

Amended Recording

<u>BLM Serial #</u>	<u>Claim Name</u>	<u>Recording #</u>	<u>Page #</u>	<u>Recording #</u>	<u>Page #</u>	<u>Location</u>
AMC 035847	PINTO COPPER NO. 10 (A)	466	206			SEC28-T01N-R14E
AMC 035848	PINTO COPPER NO. 11 (A)	466	207			SEC28-T01N-R14E
AMC 035849	PINTO COPPER NO. 12 (A)	466	208			SEC28-T01N-R14E
AMC 035850	PINTO COPPER NO. 13 (A)	466	209			SEC28-T01N-R14E
AMC 039092	KAY 1	262	305	471	40	SEC15-T01N-R14E
AMC 039093	KAY 2	262	306	471	41	SEC15-T01N-R14E
AMC 039094	KAY 3	262	307	471	42	SEC15-T01N-R14E
AMC 039095	KAY 4	262	308	471	43	SEC15-T01N-R14E
AMC 039096	KAY 5	262	309	471	44	SEC15-T01N-R14E
AMC 039097	KAY 6	262	310	471	45	SEC15-T01N-R14E
AMC 039098	KAY 7	262	311	471	46	SEC15-T01N-R14E
AMC 039099	KAY 8	262	312	471	47	SEC15-T01N-R14E
AMC 039100	KAY 9	262	313	471	48	SEC15-T01N-R14E
AMC 039101	KAY 10	262	314	471	49	SEC15-T01N-R14E
AMC 039102	KAY 11	262	315	471	50	SEC15-T01N-R14E
AMC 039103	KAY 12	262	316	471	51	SEC15-T01N-R14E
AMC 039104	KAY 13	262	317	471	52	SEC15-T01N-R14E
AMC 039105	KAY 14	262	318	471	53	SEC15-T01N-R14E
AMC 039106	KAY 15	262	319	471	54	SEC15-T01N-R14E
AMC 039107	KAY 16	262	320	471	55	SEC15-T01N-R14E
AMC 039108	KAY 17	262	321	471	56	SEC22-T01N-R14E
AMC 039109	KAY 18	262	322	471	57	SEC21-T01N-R14E
AMC 039110	KAY 19	262	323	471	58	SEC22-T01N-R14E
AMC 039111	KAY 20	262	324	471	59	SEC21-T01N-R14E
AMC 039112	KAY 21	262	325	471	60	SEC22-T01N-R14E
AMC 039113	KAY 22	262	326	471	61	SEC21-T01N-R14E
AMC 039114	KAY 23	262	327	471	62	SEC22-T01N-R14E
AMC 039137	KAY 50	262	352	471	85	SEC14-T01N-R14E
AMC 039138	KAY 51	262	353	471	86	SEC14-T01N-R14E
AMC 039144	KAY 57	262	359	471	92	SEC10-T01N-R14E
AMC 039145	KAY 58	262	360	471	93	SEC09-T01N-R14E
AMC 039162	KAY 81	264	328	471	110	SEC15-T01N-R14E
AMC 039163	KAY 82	264	329	471	111	SEC15-T01N-R14E
AMC 039165	KAY 85	262	373	471	113	SEC22-T01N-R14E
AMC 039166	KAY 86	262	374	471	114	SEC22-T01N-R14E
AMC 039167	KAY 87	262	375	471	115	SEC15-T01N-R14E

Date: 8/6/2014

Page 2

RECEIVED
 BLM AZ STATE OFFICE
 PHOENIX, ARIZONA
 2014 AUG - 7 A 11: 15

36/102

EXHIBIT A

County: Gila

State: AZ

BLM Serial #	Claim Name	Original Recording		Amended Recording		Location
		Recording #	Page #	Recording #	Page #	
AMC 039168	KAY 88	262	376	471	116	SEC22-T01N-R14E
AMC 039169	KAY 89	262	377	471	117	SEC15-T01N-R14E
AMC 039170	KAY 90	262	378	471	118	SEC15-T01N-R14E
AMC 039171	KAY 91	262	379	471	119	SEC15-T01N-R14E
AMC 039172	KAY 92	262	380	471	120	SEC15-T01N-R14E
AMC 039173	KAY 93	262	381	471	121	SEC15-T01N-R14E
AMC 039174	KAY 94	262	382	471	122	SEC15-T01N-R14E
AMC 039175	KAY 95	262	383	471	123	SEC15-T01N-R14E
AMC 039176	KAY 96	262	384	471	124	SEC15-T01N-R14E
AMC 039177	KAY 97	262	385	471	125	SEC15-T01N-R14E
AMC 039178	KAY 98	262	386	471	126	SEC15-T01N-R14E
AMC 039179	KAY 99	262	387	471	127	SEC15-T01N-R14E
AMC 039180	KAY 100	262	388	471	128	SEC15-T01N-R14E
AMC 039181	KAY 101	262	389	471	129	SEC15-T01N-R14E
AMC 039182	KAY 102	262	390	471	130	SEC15-T01N-R14E
AMC 039183	KAY 103	262	391	471	131	SEC15-T01N-R14E
AMC 039184	KAY 104	262	392	471	132	SEC15-T01N-R14E
AMC 039185	KAY 108	262	396	471	133	SEC09-T01N-R14E
AMC 039186	KAY 109	270	267	471	134	SEC22-T01N-R14E
AMC 039187	KAY 110	270	268	471	135	SEC21-T01N-R14E
AMC 039188	KAY 111	270	269	471	136	SEC22-T01N-R14E
AMC 039189	KAY 112	270	270	471	137	SEC21-T01N-R14E
AMC 039190	KAY 113	270	271	471	138	SEC22-T01N-R14E
AMC 039191	KAY 114	270	272	471	139	SEC22-T01N-R14E
AMC 048124	DESERTER	20	16	24	239	SEC22-T01N-R14E
AMC 048125	CHIEF #3	25	79	24	240	SEC22-T01N-R14E
AMC 048126	CHIEF #4	25	80	24	241	SEC22-T01N-R14E
AMC 048127	CHIEF #5	25	81	24	242	SEC22-T01N-R14E
AMC 048128	CHIEF #6	25	82	24	243	SEC22-T01N-R14E
AMC 048129	RESCUE MILL	270	576			SEC16-T01N-R15E
AMC 049306	IL 75	216	443			SEC35-T01N-R14E
AMC 049308	IL 77	216	445			SEC35-T01N-R14E
AMC 049312	IL 81	216	449			SEC35-T01N-R14E
AMC 049313	IL 82	216	450			SEC35-T01N-R14E
AMC 049314	IL 88	216	516			SEC35-T01N-R14E
AMC 049316	IL 90	216	518			SEC03-T01S-R14E
AMC 049318	IL 92	216	520			SEC03-T01S-R14E
AMC 049319	IL 93	216	521			SEC03-T01S-R14E

Date: 8/6/2014

RECEIVED
BLM AZ STATE OFFICE

PHOENIX, ARIZONA
2014 AUG - 7 A 11: 13

3/1/14

EXHIBIT A

County: Gila

State: AZ

BLM Serial #	Claim Name	Original Recording		Amended Recording		Location
		Recording #	Page #	Recording #	Page #	
AMC 049320	IL 94	216	522			SEC03-T01S-R14E
AMC 049329	IL 103	216	531			SEC03-T01S-R14E
AMC 049332	IL 108	216	536			SEC03-T01S-R14E
AMC 049333	IL 109	216	537			SEC03-T01S-R14E
AMC 049334	IL 110	216	538			SEC03-T01S-R14E
AMC 049335	IL 111	216	539			SEC03-T01S-R14E
AMC 049336	IL 112	216	540			SEC03-T01S-R14E
AMC 049337	IL 113	216	541			SEC03-T01S-R14E
AMC 049338	IL 114	216	542			SEC03-T01S-R14E
AMC 049339	IL 115	216	543			SEC03-T01S-R14E
AMC 049340	IL 116	216	544			SEC03-T01S-R14E
AMC 049341	IL 117	216	545			SEC03-T01S-R14E
AMC 049342	IL 118	216	546			SEC03-T01S-R14E
AMC 049343	IL 119	216	547			SEC03-T01S-R14E
AMC 049344	IL 120	216	550			SEC33-T01N-R14E
AMC 049345	IL 121	216	551	305	422	SEC33-T01N-R14E
AMC 049346	IL 122	216	552			SEC33-T01N-R14E
AMC 049347	IL 123	216	553	305	421	SEC33-T01N-R14E
AMC 049348	IL 124	216	554			SEC33-T01N-R14E
AMC 049349	IL 125	216	555			SEC33-T01N-R14E
AMC 049350	IL 126	216	556			SEC33-T01N-R14E
AMC 049351	IL 127	216	557			SEC33-T01N-R14E
AMC 049352	IL 128	216	558			SEC33-T01N-R14E
AMC 049353	IL 129	216	559			SEC33-T01N-R14E
AMC 049354	IL 130	216	560			SEC33-T01N-R14E
AMC 049355	IL 131	216	561			SEC33-T01N-R14E
AMC 049356	IL 132	216	562			SEC33-T01N-R14E
AMC 049357	IL 133	216	563			SEC33-T01N-R14E
AMC 049358	IL 134	216	564			SEC33-T01N-R14E
AMC 049359	IL 135	216	565			SEC33-T01N-R14E
AMC 049360	IL 136	216	566			SEC33-T01N-R14E
AMC 049361	IL 137	216	567			SEC33-T01N-R14E
AMC 049362	IL 138	216	568			SEC33-T01N-R14E
AMC 049363	IL 139	216	569			SEC33-T01N-R14E
AMC 049364	IL 143	216	573	305	420	SEC33-T01N-R14E
AMC 049365	IL 144	216	574	305	419	SEC33-T01N-R14E
AMC 049366	IL 145	216	575	305	418	SEC33-T01N-R14E
AMC 049367	IL 146	216	576			SEC33-T01N-R14E

Date: 8/6/2014

Page 4

PHOENIX, ARIZONA

2014 AUG - 7 A 11: 13

RECEIVED
BLM AZ STATE OFFICE

25/20

EXHIBIT A

County: Gila

State: AZ

BLM Serial #	Claim Name	Original Recording		Amended Recording		Location
		Recording #	Page #	Recording #	Page #	
AMC 049368	IL 147	216	577			SEC33-T01N-R14E
AMC 049373	IL 152	216	581			SEC33-T01N-R14E
AMC 049375	IL 154	216	583			SEC33-T01N-R14E
AMC 049376	IL 155	216	584			SEC33-T01N-R14E
AMC 049377	IL 156	216	585			SEC33-T01N-R14E
AMC 049378	IL 157	216	586			SEC33-T01N-R14E
AMC 049379	IL 158	216	587			SEC33-T01N-R14E
AMC 049380	IL 159	216	588			SEC33-T01N-R14E
AMC 049381	IL 160	216	589			SEC33-T01N-R14E
AMC 049382	IL 161	216	590			SEC33-T01N-R14E
AMC 049383	IL 162	216	591			SEC33-T01N-R14E
AMC 049385	IL 168	216	597			SEC33-T01N-R14E
AMC 049409	IL 200	216	548	305	417	SEC33-T01N-R14E
AMC 049410	IL 201	216	549			SEC03-T01S-R14E
AMC 049411	IL 202	230	605			SEC04-T01S-R14E
AMC 049412	IL 203	230	606			SEC04-T01S-R14E
AMC 049413	IL 204	230	607			SEC04-T01S-R14E
AMC 049414	IL 205	230	608			SEC04-T01S-R14E
AMC 049415	IL 206	230	609			SEC03-T01S-R14E
AMC 049416	IL 207	230	610			SEC04-T01S-R14E
AMC 049417	IL 208	230	611			SEC04-T01S-R14E
AMC 049418	IL 209	230	612			SEC04-T01S-R14E
AMC 049419	IL 210	230	613			SEC04-T01S-R14E
AMC 049420	IL 211	230	614			SEC33-T01N-R14E
AMC 049421	IL 212	230	615			SEC33-T01N-R14E
AMC 049422	IL 213	230	616			SEC33-T01N-R14E
AMC 049423	IL 214	230	617			SEC33-T01N-R14E
AMC 049424	IL 215	230	618			SEC33-T01N-R14E
AMC 049425	IL 216	230	619			SEC33-T01N-R14E
AMC 049426	IL 217	230	620			SEC33-T01N-R14E
AMC 049427	IL 218	230	621			SEC04-T01S-R14E
AMC 049428	IL 219	230	622			SEC04-T01S-R14E
AMC 049429	IL 304	299	216			SEC03-T01S-R14E
AMC 049430	IL 305	299	217			SEC03-T01S-R14E
AMC 049431	IL 306	299	218			SEC03-T01S-R14E
AMC 049432	IL 308	299	219			SEC03-T01S-R14E
AMC 049433	IL 308	299	220			SEC03-T01S-R14E
AMC 049434	IL 308	299	221			SEC04-T01S-R14E

Date: 8/6/2014

PHOENIX, ARIZONA

2014 AUG - 7 A 11:43

RECEIVED
BLM AZ STATE OFFICE

Handwritten initials/signature

EXHIBIT A

County: Gila

State: AZ

Original Recording

Amended Recording

BLM Serial #	Claim Name	Original Recording		Amended Recording		Location
		Recording #	Page #	Recording #	Page #	
AMC 049436	IL 311	305	415			SEC33-T01N-R14E
AMC 049437	IL 312	305	416			SEC33-T01N-R14E
AMC 049438	IL 313	308	973			SEC03-T01S-R14E
AMC 049453	RIDGE 15	344	656			SEC36-T01N-R14E
AMC 049476	RALSTON 15	337	61			SEC13-T01N-R14E
AMC 049477	RALSTON 16	337	63			SEC13-T01N-R14E
AMC 049478	RALSTON 17	337	65			SEC13-T01N-R14E
AMC 049486	RALSTON 25	337	81			SEC13-T01N-R14E
AMC 049487	RALSTON 26	337	83			SEC13-T01N-R14E
AMC 049488	RALSTON 27	337	85			SEC13-T01N-R14E
AMC 049489	RALSTON 28	337	87			SEC13-T01N-R14E
AMC 049490	RALSTON 29	337	89			SEC13-T01N-R14E
AMC 049491	RALSTON 30	337	91			SEC13-T01N-R14E
AMC 049492	RALSTON 31	337	845			SEC13-T01N-R14E
AMC 049498	RALSTON 37	337	857			SEC13-T01N-R14E
AMC 049499	RALSTON 38	337	859			SEC13-T01N-R14E
AMC 049500	RALSTON 39	337	861			SEC13-T01N-R14E
AMC 049501	RALSTON 40	337	863			SEC13-T01N-R14E
AMC 049502	RALSTON 41	337	865			SEC13-T01N-R14E
AMC 049503	RALSTON 42	337	867			SEC13-T01N-R14E
AMC 049504	RALSTON 43	337	869			SEC13-T01N-R14E
AMC 049511	RALSTON 50	337	883			SEC13-T01N-R14E
AMC 049512	RALSTON 51	337	885			SEC13-T01N-R14E
AMC 049513	RALSTON 52	337	887			SEC13-T01N-R14E
AMC 049524	RALSTON 63	337	909			SEC13-T01N-R14E
AMC 049525	RALSTON 64	337	911			SEC14-T01N-R14E
AMC 049526	RALSTON 65	337	913			SEC14-T01N-R14E
AMC 049527	RALSTON 66	337	915			SEC14-T01N-R14E
AMC 049535	RALSTON 74	337	931			SEC14-T01N-R14E
AMC 049536	RALSTON 75	337	933			SEC14-T01N-R14E
AMC 049537	RALSTON 76	337	935			SEC14-T01N-R14E
AMC 049538	RALSTON 77	337	937			SEC14-T01N-R14E
AMC 049539	RALSTON 78	337	939			SEC14-T01N-R14E
AMC 049542	RALSTON 81	337	945			SEC14-T01N-R14E
AMC 049543	RALSTON 82	337	947			SEC14-T01N-R14E
AMC 049544	RALSTON 83	337	949			SEC14-T01N-R14E
AMC 049577	WEBSTER	320	548			SEC13-T01N-R14E
AMC 049578	WEBSTER 2	320	550			SEC13-T01N-R14E

Date: 8/6/2014

Page 6

RECEIVED
 GILIA STATE OFFICE
 2014 AUG - 7 A 11: 13
 PHOENIX, ARIZONA

38/50

EXHIBIT A

County: Gila

State: AZ

<u>BLM Serial #</u>	<u>Claim Name</u>	<u>Original Recording</u>		<u>Amended Recording</u>		<u>Location</u>
		<u>Recording #</u>	<u>Page #</u>	<u>Recording #</u>	<u>Page #</u>	
AMC 049579	WEBSTER 3	320	552			SEC13-T01N-R14E
AMC 049580	WEBSTER 4	320	554			SEC13-T01N-R14E
AMC 049581	WEBSTER 5	320	556			SEC13-T01N-R14E
AMC 049582	WEBSTER 6	320	558			SEC13-T01N-R14E
AMC 049583	WEBSTER 7	320	560			SEC13-T01N-R14E
AMC 049584	WEBSTER 8	320	562			SEC13-T01N-R14E
AMC 049585	WEBSTER 9	320	564			SEC13-T01N-R14E
AMC 049586	WEBSTER 10	320	566			SEC13-T01N-R14E
AMC 049587	WEBSTER 11	320	568			SEC13-T01N-R14E
AMC 049588	WEBSTER 12	320	570			SEC13-T01N-R14E
AMC 049589	WEBSTER 13	320	572			SEC13-T01N-R14E
AMC 049590	WEBSTER 14	320	574			SEC13-T01N-R14E
AMC 049591	WEBSTER 15	320	576			SEC13-T01N-R14E
AMC 049592	WEBSTER 16	320	578			SEC13-T01N-R14E
AMC 049593	WEBSTER 17	320	580			SEC13-T01N-R14E
AMC 049594	WEBSTER 18	320	582			SEC13-T01N-R14E
AMC 049595	WEBSTER 19	320	584			SEC13-T01N-R14E
AMC 049596	WEBSTER 20	320	586			SEC13-T01N-R14E
AMC 049597	WEBSTER 21	320	588			SEC13-T01N-R14E
AMC 049598	WEBSTER 22	320	590			SEC13-T01N-R14E
AMC 049599	WEBSTER 23	320	592			SEC13-T01N-R14E
AMC 049600	WEBSTER 24	320	594			SEC13-T01N-R14E
AMC 049601	WEBSTER 25	320	596			SEC13-T01N-R14E
AMC 049602	WEBSTER 26	320	598			SEC13-T01N-R14E
AMC 049603	WEBSTER 27	320	600			SEC13-T01N-R14E
AMC 049604	WEBSTER 28	320	602			SEC13-T01N-R14E
AMC 049605	WEBSTER 29	320	604			SEC13-T01N-R14E
AMC 049606	WEBSTER 30	320	606			SEC13-T01N-R14E
AMC 049607	WEBSTER 31	320	608			SEC13-T01N-R14E
AMC 049608	WEBSTER 32	320	610			SEC13-T01N-R14E
AMC 049609	WEBSTER 33	320	612			SEC13-T01N-R14E
AMC 049610	WEBSTER 34	320	614			SEC13-T01N-R14E
AMC 049611	WEBSTER 35	320	616			SEC13-T01N-R14E
AMC 049612	WEBSTER 36	320	618			SEC13-T01N-R14E
AMC 049613	WEBSTER 37	320	620			SEC13-T01N-R14E
AMC 049614	WEBSTER 38	320	622			SEC13-T01N-R14E
AMC 049615	WEBSTER 39	320	624			SEC13-T01N-R14E
AMC 049616	WEBSTER 40	320	626			SEC13-T01N-R14E

Date: 8/6/2014

Page 7

RECEIVED
GILA STATE OFFICE

2014 AUG -7 11:13

Handwritten initials

EXHIBIT A

County: Gila

State: AZ

Original Recording Amended Recording

<u>BLM Serial#</u>	<u>Claim Name</u>	<u>Recording #</u>	<u>Page #</u>	<u>Recording #</u>	<u>Page #</u>	<u>Location</u>
AMC 049617	WEBSTER 41	320	628			SEC13-T01N-R14E
AMC 049618	WEBSTER 42	320	630			SEC13-T01N-R14E
AMC 049619	WEBSTER 43	320	632			SEC13-T01N-R14E
AMC 049620	WEBSTER 44	320	634			SEC13-T01N-R14E
AMC 049621	WEBSTER 45	320	636			SEC13-T01N-R14E
AMC 049622	WEBSTER 46	320	638			SEC13-T01N-R14E
AMC 049623	WEBSTER 47	323	813			SEC13-T01N-R14E
AMC 049624	WEBSTER 48	323	814			SEC13-T01N-R14E
AMC 051319	JOAN MILL SITE 25	288	737	291	81	SEC36-T01N-R14E
AMC 051320	JOAN MILL SITE 34	288	746	637	799	SEC35-T01N-R14E
AMC 051321	JOAN MILL SITE 42	288	754	637	802	SEC35-T01N-R14E
AMC 051322	JOAN MILL SITE 43	288	755	637	805	SEC35-T01N-R14E
AMC 051323	JOAN MILL SITE 48	288	760	637	808	SEC35-T01N-R14E
AMC 051324	JOAN MILL SITE 49	288	761	637	811	SEC35-T01N-R14E
AMC 051325	JOAN MILL SITE 53	288	765	637	814	SEC35-T01N-R14E
AMC 051326	JOAN MILL SITE 54	288	766	637	817	SEC35-T01N-R14E
AMC 052072	GE 1	214	466	558	577	SEC17-T01N-R15E
AMC 052073	GE 2	214	467	558	580	SEC17-T01N-R15E
AMC 052074	GE 3	214	468	558	583	SEC17-T01N-R15E
AMC 052075	GE 4	214	469	558	586	SEC17-T01N-R15E
AMC 052076	GE 5	214	470	558	589	SEC17-T01N-R15E
AMC 052077	GE 6	214	471	558	592	SEC17-T01N-R15E
AMC 052078	GE 7	214	472	558	595	SEC17-T01N-R15E
AMC 052079	GE 8	214	473	558	598	SEC17-T01N-R15E
AMC 052080	GE 9	214	474	558	601	SEC17-T01N-R15E
AMC 052081	GE 10	214	475	558	604	SEC17-T01N-R15E
AMC 052082	GE 11	214	476			SEC18-T01N-R15E
AMC 052083	GE 12	214	477			SEC18-T01N-R15E
AMC 052084	GE 13	214	478			SEC18-T01N-R15E
AMC 052088	DIVIDE #2	36	522	261	437	SEC14-T01N-R14E
AMC 052090	DIVIDE #4	36	524	261	441	SEC13-T01N-R14E
AMC 052091	DIVIDE #5	36	525	261	443	SEC13-T01N-R14E
AMC 052092	DIVIDE #6	36	526	261	445	SEC13-T01N-R14E
AMC 052093	DIVIDE #7	36	527	261	447	SEC13-T01N-R14E
AMC 052094	DIVIDE #8	36	528	261	449	SEC14-T01N-R14E
AMC 052095	DIVIDE #9	36	529	261	451	SEC14-T01N-R14E
AMC 052096	DIVIDE #10	36	530	261	453	SEC13-T01N-R14E
AMC 052097	DIVIDE #11	36	564	261	455	SEC13-T01N-R14E

Date: 8/6/2014

Page 8

RECEIVED
BLM AZ STATE OFFICE

2014 AUG -7 A 11:13

38/50

EXHIBIT A

County: Gila

State: AZ

Original Recording

Amended Recording

<u>BLM Serial #</u>	<u>Claim Name</u>	<u>Recording #</u>	<u>Page #</u>	<u>Recording #</u>	<u>Page #</u>	<u>Location</u>
AMC 052103	LUCHILLA	22	76	75	164	SEC13-T01N-R14E
AMC 052104	LUCHILLA NO. 2	18	56	75	163	SEC13-T01N-R14E
AMC 052105	LUCHILLA NO. 3	48	236	76	307	SEC13-T01N-R14E
AMC 052106	LUCHILLA FRACTION	38	624	42	167	SEC13-T01N-R14E
AMC 052107	RAVEN	22	77	82	150	SEC13-T01N-R14E
AMC 052108	MANZANITA NO. 2	17	85	75	162	SEC13-T01N-R14E
AMC 052109	MANZANITA NO. 3	18	17	82	148	SEC13-T01N-R14E
AMC 052110	I. C.	36	548	75	161	SEC13-T01N-R14E
AMC 052111	I. C. #2	47	438			SEC13-T01N-R14E
AMC 052112	GOLD COIN NO. 2	46	470	82	152	SEC13-T01N-R14E
AMC 052113	GOLD COIN NO. 4	48	187	82	151	SEC13-T01N-R14E
AMC 052114	BLACK EAGLE NO. 1	48	169	82	149	SEC13-T01N-R14E
AMC 052115	GOLD BAR NO. 1	48	446			SEC13-T01N-R14E
AMC 052116	GOLD BAR #2	48	447			SEC13-T01N-R14E
AMC 052121	RALSTON 3	261	459			SEC13-T01N-R14E
AMC 052122	RALSTON 4	261	460			SEC13-T01N-R14E
AMC 052123	RALSTON 5	261	461			SEC13-T01N-R14E
AMC 052124	RALSTON 6	261	462			SEC13-T01N-R14E
AMC 052126	RALSTON 8	261	464			SEC14-T01N-R14E
AMC 052132	1511551	303	639			SEC15-T01N-R15.5E
AMC 052133	1511552	303	640			SEC15-T01N-R15.5E
AMC 052134	2211551	303	641			SEC15-T01N-R15.5E
AMC 052138	2211555	303	645			SEC22-T01N-R15.5E
AMC 052141	2211558	303	648			SEC22-T01N-R15.5E
AMC 052172	2711553	303	676			SEC22-T01N-R15.5E
AMC 052173	HOOPEES #3	2	232	295	546	SEC05-T01N-R15E
AMC 052174	HOOPEES #4	2	233	295	548	SEC05-T01N-R15E
AMC 052175	HOOPEES #5	2	234	295	550	SEC31-T02N-R15E
AMC 052176	HOOPEES #6	2	235	295	552	SEC31-T02N-R15E
AMC 052177	PINK LIMESTONE #1	170	534	295	537	SEC31-T02N-R15E
AMC 052178	PINK LIMESTONE #2	170	535	295	539	SEC31-T02N-R15E
AMC 052179	PINK LIMESTONE 3	295	541			SEC31-T02N-R15E
AMC 052180	PINK LIMESTONE 4	295	542			SEC31-T02N-R15E
AMC 052181	PINK LIMESTONE 5	295	543			SEC31-T02N-R15E
AMC 052182	PINK LIMESTONE 6	295	544			SEC31-T02N-R15E
AMC 052183	PINK LIMESTONE 7	295	545			SEC31-T02N-R15E
AMC 052184	CONCHO NO. 3	35	172	211	71	SEC33-T01N-R14E
AMC 052185	CONCHO NO. 4	35	173	211	73	SEC33-T01N-R14E

Date: 8/6/2014

Page 9

RECEIVED
 GILA STATE OFFICE

PHOENIX, ARIZONA
 2014 AUG - 7 A 11: 13

Handwritten initials/signature

EXHIBIT A

County: Gila

State: AZ

BLM Serial #	Claim Name	Original Recording		Amended Recording		Location
		Recording #	Page #	Recording #	Page #	
AMC 052188	BLUEBIRD	46	580			SEC34-T01N-R14E
AMC 052190	BUSY BEE	48	287	301	927	SEC34-T01N-R14E
AMC 052192	ROSCOE #3	69	76			SEC33-T01N-R14E
AMC 052194	ROSCOE #9	69	425			SEC33-T01N-R14E
AMC 052195	CLAY NO. 3	176	103	301	929	SEC34-T01N-R14E
AMC 052197	CLAY NO. 5	176	105	299	163	SEC03-T01S-R14E
AMC 052198	CLAY NO. 6	201	571			SEC03-T01S-R14E
AMC 052203	CLAY 11	205	359			SEC33-T01N-R14E
AMC 052204	CLAY 12	205	360			SEC03-T01S-R14E
AMC 052205	CLAY 13	205	613			SEC03-T01S-R14E
AMC 052206	CLAY 14	205	614			SEC03-T01S-R14E
AMC 052207	CLAY 15	205	615			SEC03-T01S-R14E
AMC 052208	CLAY 16	205	616	299	165	SEC03-T01S-R14E
AMC 052209	CLAY 17	205	617			SEC03-T01S-R14E
AMC 052210	CLAY 18	205	618			SEC34-T01N-R14E
AMC 052215	ROBBY	192	289			SEC35-T01N-R14E
AMC 052217	JANET	192	291			SEC35-T01N-R14E
AMC 052220	ROSCOE 10	207	85			SEC33-T01N-R14E
AMC 052221	ROSCOE 11	205	355			SEC33-T01N-R14E
AMC 052222	ROSCOE 12	205	356			SEC33-T01N-R14E
AMC 052223	ROSCOE 13	205	357			SEC33-T01N-R14E
AMC 052224	ROSCOE 14	206	455	208	201	SEC33-T01N-R14E
AMC 052226	BOSCOE 1	207	76			SEC33-T01N-R14E
AMC 052227	BOSCOE 2	207	77			SEC33-T01N-R14E
AMC 052228	BOSCOE 3	205	351	207	78	SEC33-T01N-R14E
AMC 052229	BOSCOE 4	207	79			SEC33-T01N-R14E
AMC 052230	BOSCOE 5	205	353			SEC33-T01N-R14E
AMC 052231	BOSCOE 6	207	80			SEC33-T01N-R14E
AMC 052232	BOSCOE 7	207	81			SEC33-T01N-R14E
AMC 052233	BOSCOE 8	207	82			SEC33-T01N-R14E
AMC 052234	BOSCOE 9	207	83			SEC33-T01N-R14E
AMC 052235	BOSCOE 10	207	84	208	200	SEC33-T01N-R14E
AMC 052236	BOSCOE 24	207	106			SEC33-T01N-R14E
AMC 052237	BOSCOE 25	208	202			SEC33-T01N-R14E
AMC 052238	ROBBY ANNEX	207	86			SEC35-T01N-R14E
AMC 052239	SUNSHINE ANNEX	207	87			SEC35-T01N-R14E
AMC 052240	MILLY ANNEX	207	88			SEC35-T01N-R14E
AMC 052241	LADY BIRD VISTA 1	224	450	757	305	SEC02-T01S-R14E

Date: 8/6/2014

RECEIVED
 BLM AZ STATE OFFICE
 2014 AUG - 7 A 11: 14
 PHOENIX, ARIZONA

Handwritten initials/signature

EXHIBIT A

County: Gila

State: AZ

BLM Serial #	Claim Name	Original Recording		Amended Recording		Location
		Recording #	Page #	Recording #	Page #	
AMC 052242	STANDARD NO. 15	227	483			SEC33-T01N-R14E
AMC 052246	BILL SHAFT NO. 3	37	562	76	60	SEC34-T01N-R14E
AMC 052247	BILL SHAFT NO. 4	37	563	76	61	SEC34-T01N-R14E
AMC 052248	BILL SHAFT NO. 5	37	564	76	62	SEC34-T01N-R14E
AMC 052259	MGO #ONE	170	532			SEC31-T02N-R15E
AMC 052260	MGO #2	170	533			SEC31-T02N-R15E
AMC 052261	MGO 3	295	554			SEC31-T02N-R15E
AMC 052262	MGO 4	295	555			SEC31-T02N-R15E
AMC 052263	MGO 5	314	487			SEC31-T02N-R15E
AMC 052264	HOOPES PLACER NO. 2	190	347			SEC31-T02N-R15E
AMC 097788	F.C. NO. 5	494	457			SEC14-T01N-R14E
AMC 097789	F.C. NO. 6	494	459			SEC14-T01N-R14E
AMC 097790	F.C. NO. 7	494	461			SEC14-T01N-R14E
AMC 097791	F.C. NO. 8	494	463			SEC14-T01N-R14E
AMC 097792	F.C. NO. 9	494	465			SEC14-T01N-R14E
AMC 097793	F.C. NO. 10	494	467			SEC14-T01N-R14E
AMC 131768	KAY 142	536	11			SEC09-T01N-R14E
AMC 131769	KAY 143	536	13			SEC10-T01N-R14E
AMC 265777	CHIEF FRACTION	694	559			SEC22-T01N-R14E
AMC 293003	AUGUST MINE FRACTION	757	303			SEC02-T01S-R14E
AMC 299053	CCWC-1	779	948			SEC10-T01N-R14E
AMC 299054	CCWC-2	779	950			SEC10-T01N-R14E
AMC 299055	CCWC-3	779	952			SEC10-T01N-R14E
AMC 299056	CCWC-4	779	955			SEC10-T01N-R14E
AMC 299057	CCWC-5	779	958			SEC10-T01N-R14E
AMC 299058	CCWC-6	779	961			SEC10-T01N-R14E
AMC 299059	CCWC-7	779	964			SEC10-T01N-R14E
AMC 299060	CCWC-8	779	967			SEC10-T01N-R14E
AMC 299061	CCWC-9	779	970			SEC10-T01N-R14E
AMC 299062	CCWC-10	779	973			SEC10-T01N-R14E
AMC 299063	CCWC-11	779	976			SEC15-T01N-R14E
AMC 299064	CCWC-12	779	979			SEC10-T01N-R14E
AMC 299065	CCWC-13	779	982			SEC14-T01N-R14E
AMC 299066	CCWC-14	779	985			SEC14-T01N-R14E
AMC 299067	CCWC-15	779	988			SEC14-T01N-R14E
AMC 299068	CCWC-16	779	991			SEC14-T01N-R14E
AMC 299069	CCWC-17	779	993			SEC14-T01N-R14E

Date: 8/6/2014

RECEIVED
 PHOENIX, ARIZONA
 AZ STATE OFFICE

2014 AUG - 7 11:14

5/5

EXHIBIT A

County: Gila

State: AZ

Original Recording Amended Recording

<u>BLM Serial #</u>	<u>Claim Name</u>	<u>Recording #</u>	<u>Page #</u>	<u>Recording #</u>	<u>Page #</u>	<u>Location</u>
AMC 299070	CCWC-18	779	996			SEC14-T01N-R14E
AMC 299071	CCWC-19	779	999			SEC14-T01N-R14E
AMC 299072	CCWC-20	780	01			SEC14-T01N-R14E
AMC 303011	CMC-OX 001	793	262			SEC03-T01S-R14E
AMC 308180	CMHR-2611557	809	724			SEC26-T01N-R15.5E
AMC 308181	CMHR-2611558	809	726			SEC26-T01N-R15.5E
AMC 309608	MGO #6	818	671			SEC31-T02N-R15E
AMC 312258	CMC-OX 010	823	821	95-660969		SEC03-T01S-R14E
AMC 312259	CMC-OX 011	823	824	95-660970		SEC03-T01S-R14E
AMC 312260	CMC-OX 012	823	827	95-660971		SEC03-T01S-R14E
AMC 312261	CMC-OX 013	823	830	95-660972		SEC03-T01S-R14E
AMC 312262	CMC-OX 014	823	833	95-660973		SEC03-T01S-R14E
AMC 327729	FUTURE 81 MILL SITE	93-637322				SEC21-T01N-R14E
AMC 327730	FUTURE 82 MILL SITE	93-637323				SEC21-T01N-R14E
AMC 327731	FUTURE 83 MILL SITE	93-637324				SEC21-T01N-R14E
AMC 327732	FUTURE 84 MILL SITE	93-637325				SEC21-T01N-R14E
AMC 327733	FUTURE 85 MILL SITE	93-637326				SEC21-T01N-R14E
AMC 327734	FUTURE 86 MILL SITE	93-637327				SEC21-T01N-R14E
AMC 327735	FUTURE 87 MILL SITE	93-637328				SEC21-T01N-R14E
AMC 327736	FUTURE 88 MILL SITE	93-637329				SEC21-T01N-R14E
AMC 327737	FUTURE 89 MILL SITE	93-637330				SEC21-T01N-R14E
AMC 327738	FUTURE 90 MILL SITE	93-637331				SEC21-T01N-R14E
AMC 327739	FUTURE 91 MILL SITE	93-637332				SEC21-T01N-R14E
AMC 327740	FUTURE 92 MILL SITE	93-637333				SEC21-T01N-R14E
AMC 327741	FUTURE 93 MILL SITE	93-637334				SEC21-T01N-R14E
AMC 327742	FUTURE 94 MILL SITE	93-637335				SEC28-T01N-R14E
AMC 327743	FUTURE 95 MILL SITE	93-637336				SEC28-T01N-R14E
AMC 327744	FUTURE 96 MILL SITE	93-637337				SEC28-T01N-R14E
AMC 327745	FUTURE 97 MILL SITE	93-637338				SEC28-T01N-R14E
AMC 327746	FUTURE 98 MILL SITE	93-637339				SEC21-T01N-R14E
AMC 327747	FUTURE 99 MILL SITE	93-637340				SEC21-T01N-R14E
AMC 327748	FUTURE 100 MILL SITE	93-637341				SEC21-T01N-R14E
AMC 327749	FUTURE 101 MILL SITE	93-637342				SEC21-T01N-R14E
AMC 327750	FUTURE 102 MILL SITE	93-637343				SEC21-T01N-R14E
AMC 327751	FUTURE 103 MILL SITE	93-637344				SEC21-T01N-R14E

2014 AUG - 7 A 11: 14

Date: 8/6/2014

Page 12

RECEIVED
AZ STATE OFFICE

35/50

EXHIBIT A

County: Gila

State: AZ

BLM Serial #	Claim Name	Original Recording		Amended Recording		Location
		Recording #	Page #	Recording #	Page #	
AMC 327752	FUTURE 104 MILL SITE	93-637345				SEC21-T01N-R14E
AMC 327753	FUTURE 105 MILL SITE	93-637346				SEC21-T01N-R14E
AMC 327755	FUTURE 107 MILL SITE	93-637348				SEC21-T01N-R14E
AMC 327756	FUTURE 108 MILL SITE	93-637349				SEC21-T01N-R14E
AMC 327757	FUTURE 109 MILL SITE	93-637350				SEC21-T01N-R14E
AMC 327758	FUTURE 110 MILL SITE	93-637351				SEC21-T01N-R14E
AMC 327759	FUTURE 111 MILL SITE	93-637352				SEC28-T01N-R14E
AMC 327760	FUTURE 112 MILL SITE	93-637353				SEC28-T01N-R14E
AMC 327761	FUTURE 113 MILL SITE	93-637354				SEC28-T01N-R14E
AMC 327762	FUTURE 114 MILL SITE	93-637355				SEC28-T01N-R14E
AMC 327763	FUTURE 115 MILL SITE	93-637356				SEC22-T01N-R14E
AMC 327764	FUTURE 116 MILL SITE	93-637357				SEC22-T01N-R14E
AMC 327765	FUTURE 117 MILL SITE	93-637358				SEC22-T01N-R14E
AMC 327766	FUTURE 118 MILL SITE	93-637359				SEC22-T01N-R14E
AMC 327767	FUTURE 119 MILL SITE	93-637360				SEC22-T01N-R14E
AMC 327768	FUTURE 120 MILL SITE	93-637361				SEC22-T01N-R14E
AMC 327769	FUTURE 121 MILL SITE	93-637362				SEC22-T01N-R14E
AMC 327770	FUTURE 122 MILL SITE	93-637363				SEC22-T01N-R14E
AMC 327771	FUTURE 123 MILL SITE	93-637364				SEC22-T01N-R14E
AMC 327772	FUTURE 124 MILL SITE	93-637365				SEC22-T01N-R14E
AMC 327773	FUTURE 125 MILL SITE	93-637366				SEC22-T01N-R14E
AMC 327774	FUTURE 126 MILL SITE	93-637367				SEC22-T01N-R14E
AMC 327775	FUTURE 127 MILL SITE	93-637368				SEC22-T01N-R14E
AMC 327776	FUTURE 128 MILL SITE	93-637369				SEC27-T01N-R14E

Date: 8/6/2014

2014 AUG - 7 A 11: 14

RECEIVED
IN AZ STATE OFFICE

24/20

EXHIBIT A

County: Gila

State: AZ

BLM Serial #	Claim Name	Original Recording		Amended Recording		Location
		Recording #	Page #	Recording #	Page #	
AMC 327777	FUTURE 129 MILL SITE	93-637370				SEC27-T01N-R14E
AMC 327778	FUTURE 130 MILL SITE	93-637371				SEC27-T01N-R14E
AMC 327779	FUTURE 131 MILL SITE	93-637372				SEC27-T01N-R14E
AMC 327780	FUTURE 132 MILL SITE	93-637373				SEC22-T01N-R14E
AMC 327781	FUTURE 133 MILL SITE	93-637374				SEC22-T01N-R14E
AMC 327782	FUTURE 134 MILL SITE	93-637375				SEC22-T01N-R14E
AMC 327783	FUTURE 135 MILL SITE	93-637376				SEC22-T01N-R14E
AMC 327784	FUTURE 136 MILL SITE	93-637377				SEC22-T01N-R14E
AMC 327785	FUTURE 137 MILL SITE	93-637378				SEC22-T01N-R14E
AMC 327786	FUTURE 138 MILL SITE	93-637379				SEC22-T01N-R14E
AMC 327787	FUTURE 139 MILL SITE	93-637380				SEC22-T01N-R14E
AMC 327788	FUTURE 140 MILL SITE	93-637381				SEC22-T01N-R14E
AMC 327789	FUTURE 141 MILL SITE	93-637382				SEC22-T01N-R14E
AMC 327790	FUTURE 142 MILL SITE	93-637383				SEC22-T01N-R14E
AMC 327791	FUTURE 143 MILL SITE	93-637384				SEC22-T01N-R14E
AMC 327792	FUTURE 144 MILL SITE	93-637385				SEC22-T01N-R14E
AMC 327793	FUTURE 145 MILL SITE	93-637386				SEC27-T01N-R14E
AMC 327794	FUTURE 146 MILL SITE	93-637387				SEC27-T01N-R14E
AMC 327795	FUTURE 147 MILL SITE	93-637388				SEC27-T01N-R14E
AMC 327796	FUTURE 148 MILL SITE	93-637389				SEC27-T01N-R14E
AMC 327797	FUTURE 149 MILL SITE	93-637390				SEC22-T01N-R14E
AMC 327798	FUTURE 150 MILL SITE	93-637391				SEC22-T01N-R14E
AMC 327799	FUTURE 151 MILL SITE	93-637392				SEC22-T01N-R14E
AMC 327800	FUTURE 152 MILL SITE	93-637393				SEC22-T01N-R14E

Date: 8/6/2014

Page 14

2014 AUG - 7 A 11: 14

RECEIVED
AZ STATE OFFICE

Handwritten initials/signature

EXHIBIT A

County: Gila

State: AZ

BLM Serial #	Claim Name	Original Recording		Amended Recording		Location
		Recording #	Page #	Recording #	Page #	
AMC 327801	FUTURE 153 MILL SITE	93-637394				SEC22-T01N-R14E
AMC 327802	FUTURE 154 MILL SITE	93-637395				SEC22-T01N-R14E
AMC 327803	FUTURE 155 MILL SITE	93-637396				SEC22-T01N-R14E
AMC 327804	FUTURE 156 MILL SITE	93-637397				SEC22-T01N-R14E
AMC 327805	FUTURE 157 MILL SITE	93-637398				SEC22-T01N-R14E
AMC 327810	FUTURE 162 MILL SITE	93-637403				SEC27-T01N-R14E
AMC 327811	FUTURE 163 MILL SITE	93-637404				SEC27-T01N-R14E
AMC 327812	FUTURE 164 MILL SITE	93-637405				SEC27-T01N-R14E
AMC 327813	FUTURE 165 MILL SITE	93-637406				SEC27-T01N-R14E
AMC 327814	FUTURE 166 MILL SITE	93-637407				SEC22-T01N-R14E
AMC 327815	FUTURE 167 MILL SITE	93-637408				SEC22-T01N-R14E
AMC 327816	FUTURE 168 MILL SITE	93-637409				SEC22-T01N-R14E
AMC 327817	FUTURE 169 MILL SITE	93-637410				SEC22-T01N-R14E
AMC 327818	FUTURE 170 MILL SITE	93-637411				SEC22-T01N-R14E
AMC 327819	FUTURE 171 MILL SITE	93-637412				SEC22-T01N-R14E
AMC 327820	FUTURE 172 MILL SITE	93-637413				SEC22-T01N-R14E
AMC 327821	FUTURE 173 MILL SITE	93-637414				SEC22-T01N-R14E
AMC 327822	FUTURE 174 MILL SITE	93-637415				SEC22-T01N-R14E
AMC 327827	FUTURE 179 MILL SITE	93-637420				SEC27-T01N-R14E
AMC 327828	FUTURE 180 MILL SITE	93-637421				SEC27-T01N-R14E
AMC 327829	FUTURE 181 MILL SITE	93-637422				SEC27-T01N-R14E
AMC 327830	FUTURE 182 MILL SITE	93-637423				SEC27-T01N-R14E
AMC 327831	FUTURE 183 MILL SITE	93-637424				SEC22-T01N-R14E
AMC 327832	FUTURE 184 MILL SITE	93-637425				SEC22-T01N-R14E

Date: 8/6/2014

Page 15

RECEIVED
 PHOENIX, ARIZONA
 AZ STATE OFFICE
 AUG - 7 11: 14

Handwritten initials

EXHIBIT A

County: Gila

State: AZ

BLM Serial #	Claim Name	Original Recording		Amended Recording		Location
		Recording #	Page #	Recording #	Page #	
AMC 327833	FUTURE 185 MILL SITE	93-637426				SEC22-T01N-R14E
AMC 327834	FUTURE 186 MILL SITE	93-637427				SEC22-T01N-R14E
AMC 327835	FUTURE 187 MILL SITE	93-637428				SEC22-T01N-R14E
AMC 327836	FUTURE 188 MILL SITE	93-637429				SEC22-T01N-R14E
AMC 327837	FUTURE 189 MILL SITE	93-637430				SEC22-T01N-R14E
AMC 327838	FUTURE 190 MILL SITE	93-637431				SEC22-T01N-R14E
AMC 327839	FUTURE 191 MILL SITE	93-637432				SEC22-T01N-R14E
AMC 327840	FUTURE 192 MILL SITE	93-637433				SEC22-T01N-R14E
AMC 327841	FUTURE 193 MILL SITE	93-637434				SEC22-T01N-R14E
AMC 327843	FUTURE 195 MILL SITE	93-637436				SEC22-T01N-R14E
AMC 327844	FUTURE 196 MILL SITE	93-637437				SEC27-T01N-R14E
AMC 327845	FUTURE 197 MILL SITE	93-637438				SEC27-T01N-R14E
AMC 327846	FUTURE 198 MILL SITE	93-637439				SEC27-T01N-R14E
AMC 327847	FUTURE 199 MILL SITE	93-637440				SEC27-T01N-R14E
AMC 327848	FUTURE 200 MILL SITE	93-637441				SEC28-T01N-R14E
AMC 327849	FUTURE 201 MILL SITE	93-637442				SEC28-T01N-R14E
AMC 327850	FUTURE 202 MILL SITE	93-637443				SEC27-T01N-R14E
AMC 327851	FUTURE 203 MILL SITE	93-637444				SEC27-T01N-R14E
AMC 327852	FUTURE 204 MILL SITE	93-637445				SEC27-T01N-R14E
AMC 327854	FUTURE 206 MILL SITE	93-637447				SEC27-T01N-R14E
AMC 327855	FUTURE 207 MILL SITE	93-637448				SEC27-T01N-R14E
AMC 330826	CMC-OX 015	94-647102				SEC02-T01S-R14E
AMC 330834	CMC-OX 023	94-647110				SEC02-T01S-R14E
AMC 333430	QUARTZ SITE 102	95-660238				SEC21-T01N-R14E
AMC 333431	QUARTZ SITE 103	95-660239				SEC21-T01N-R14E
AMC 333432	QUARTZ SITE 104	95-660240				SEC21-T01N-R14E
AMC 333433	QUARTZ SITE 105	95-660241				SEC21-T01N-R14E

Date: 8/6/2014

RECEIVED
PHOENIX, ARIZONA
AZ STATE OFFICE

27/50

EXHIBIT A

County: Gila

State: AZ

BLM Serial #

Claim Name

Original Recording

Amended Recording

Recording #

Page #

Recording #

Page #

Location

AMC 333434	QUARTZ SITE 106	95-660242				SEC21-T01N-R14E
AMC 333435	QUARTZ SITE 107	95-660243				SEC21-T01N-R14E
AMC 333436	QUARTZ SITE 108	95-660244				SEC20-T01N-R14E
AMC 333437	QUARTZ SITE 109	95-660245				SEC20-T01N-R14E
AMC 333438	QUARTZ SITE 121	95-660256				SEC16-T01N-R14E
AMC 333443	QUARTZ SITE 126	95-660261				SEC16-T01N-R14E
AMC 333444	QUARTZ SITE 127	95-660262				SEC16-T01N-R14E
AMC 406829	FMB #1	2011-003837				SEC10-T01N-R14E
AMC 406830	FMB #2	2011-003838				SEC10-T01N-R14E
AMC 406831	FMB #3	2011-003839				SEC10-T01N-R14E
AMC 406832	FMB #4	2011-003840				SEC10-T01N-R14E
AMC 406833	FMB #5	2011-003841				SEC10-T01N-R14E
AMC 406834	FMB #6	2011-003842				SEC10-T01N-R14E
AMC 406835	FMB #7	2011-003843				SEC10-T01N-R14E
AMC 406836	FMB #8	2011-003844				SEC10-T01N-R14E
AMC 428342	Quartzite No. 110A	2014-005376				SEC21-T01N-R14E
AMC 428343	Quartzite No. 111A	2014-005377				SEC21-T01N-R14E
No. Of Claims	556 <i>bu</i>					

17/5c

Date: 8/6/2014

RECEIVED
AZ STATE OFFICE
2014 AUG -7 A 11: 14
PHOENIX, ARIZONA

United States Department of the Interior
Bureau of Land Management
 LANDS/RECREATION & PLANNING
 ONE N CENTRAL AVE
 PHOENIX, AZ 85004 -2203
 Phone: 602-417-9200

ENTERED
 AUG 11 2014
 BY: *Ram* Receipt

No: 3095377

Transaction #: 3186859	
Date of Transaction: 08/07/2014	
CUSTOMER:	
FREEPORT MCMORAN MIAMI INC 333 N CENTRAL AVE PHOENIX, AZ 85004-2121 US	

LINE #	QTY	DESCRIPTION	REMARKS	UNIT PRICE	TOTAL
1	1.00	LOCATABLE MINERALS / MINING CLAIMS- NOT NEW-UNADJUD, ONE AUTH NO. ONLY / MINING CLAIM MONEY RECEIVED CASES: AMC35795/\$86180.00	MAINT (556) 2015	- n/a -	86180.00
TOTAL:					\$86,180.00

PAYMENT INFORMATION			
1	AMOUNT:	86180.00	POSTMARKED: N/A
	TYPE:	CHECK	RECEIVED: 08/07/2014
	CHECK NO:	0000822423	
	NAME:	FREEPORT MCMORAN MIAMI INC 333 N CENTRAL AVE PHOENIX AZ 85004-2121 US	

REMARKS

This receipt was generated by the automated BLM Collections and Billing System and is a paper representation of a portion of the official electronic record contained therein.

AMC52072

UNITED STATES
DEPARTMENT OF THE INTERIOR
BUREAU OF LAND MANAGEMENT
**MAINTENANCE FEE PAYMENT FORM
FOR PLACER MINING CLAIMS**

Remitter Name: Freeport-McMoRan Miami Inc.
 Mailing Address: 333 North Central Avenue
 City, State, Zip: Phoenix, AZ 85004
 Check here if this is a change of address.

FOR COUNTY RECORDER'S USE

No. of claims 1
 Total due BLM \$ 465.00

- The maintenance fee may be paid by cash, check, money order, Bureau of Land Management (BLM) Declining Deposit Account, or credit card (VISA, American Express, Discover, or MasterCard). Payments must be remitted to the BLM State Office where your claim or site is recorded and received on or before September 1. If the payment is mailed, the envelope must be postmarked by a bona fide delivery service on or before September 1 and received at the proper BLM State Office within 15 calendar days after the due date. Payments may also be made by telephone using a credit card. A complete listing of BLM State Offices with their addresses and phone numbers can be found at <http://www.blm.gov>.
- The maintenance fee for the following claim(s) applies to the assessment year 2015.

CLAIM NAME	BLM SERIAL NO.	ACRES IN CLAIM	PAYMENT DUE TO THE BLM (See Instructions on Page 2)
Hoopes Placer No. 2	AMC 52264	70.00	\$465.00

RECEIVED
 M AZ STATE OFFICE
 2014 AUG - 7 A 11:11
 PHOENIX, ARIZONA

Use a separate sheet for additional claim names, serial numbers, and claimant names and addresses.

**DEPARTMENT OF THE INTERIOR
BUREAU OF LAND MANAGEMENT
MINING CLAIMS
(MASS) Serial Register Page**

Run Date/Time: 07/24/14 02:35 PM

Page 1 of 1

01 10-21-1976;090STAT0090;43USC1744

Total Acres

Serial Number

Case Type 384201: PLACER CLAIM

70.000

AMC52264

Claim Name: HOOPES PLACER NO 2

Lead File Number

Case Disposition: ACTIVE

AMC52072

Required Maintenance Fee: \$620.00 - 155 = \$465.00

Name & Address

Int Rel

FREEPORT-MCMORAN MIAMI INC
333 N CENTRAL AVE PHOENIX, AZ 85004-2121

CLAIMANT

(paid on
claim list)

County / State

District

GILA County, AZ

GILA DO

Mer Twp Rng Sec

Subdivision

14 0020N 0150E 031

NE, NW, SW, SE

Act Date	Code	Action Text	Action Remarks	Receipt Number
05/06/1966	403	LOCATION DATE		
08/06/1979	395	RECORDATION NOTICE RECD		
08/07/2013	682	MAINTENANCE FEE/\$140	2014; \$560	2849537
08/09/2012	682	MAINTENANCE FEE/\$140	2013; \$140	2626834
08/10/2011	682	MAINTENANCE FEE/\$140	2012	2401692
08/11/2010	682	MAINTENANCE FEE/\$140	2011	2188260
08/06/2009	682	MAINTENANCE FEE/\$140	2010	1971916
08/05/2008	582	MAINTENANCE FEE/\$125	2009	1754693
08/09/2007	582	MAINTENANCE FEE/\$125	2008	1539795
08/07/2006	582	MAINTENANCE FEE/\$125	2007	1329242
08/08/2005	582	MAINTENANCE FEE/\$125	2006	1124054
08/10/2004	582	MAINTENANCE FEE/\$125	2005	925580
08/08/2003	482	MAINTENANCE FEE/\$100	2004	726285
07/16/2002	482	MAINTENANCE FEE/\$100	2003	523635
08/01/2001	482	MAINTENANCE FEE/\$100	2002	347743
08/02/2000	482	MAINTENANCE FEE/\$100	2001	162253
08/02/1999	482	MAINTENANCE FEE/\$100	2000	
08/05/1998	482	MAINTENANCE FEE/\$100	1999	
08/11/1997	482	MAINTENANCE FEE/\$100	1998	
08/14/1996	482	MAINTENANCE FEE/\$100	1997	
08/14/1995	482	MAINTENANCE FEE/\$100	1996	
08/25/1994	482	MAINTENANCE FEE/\$100	1995	
08/18/1993	482	MAINTENANCE FEE/\$100	1994	
08/18/1993	482	MAINTENANCE FEE/\$100	1993; RECEIPT 1900971	
12/04/1992	480	EVID OF ASSMT FILED	1992	

RECEIVED
 M AZ STATE OFFICE
 2014 AUG - 7 A 11: 11
 PHOENIX, ARIZONA

DEPARTMENT OF THE INTERIOR
 BUREAU OF LAND MANAGEMENT
 MINING CLAIMS
 (MASS) Serial Register Page

Run Date/Time: 07/24/14 02:35 PM

Page 2 of 2

12/27/2012	488	ASSMT DOC RECEIVED	481;2012	2714863
11/01/2012	685	ADDL MAINTENANCE FEE	2013;\$420	2683126
09/17/2010	396	TRF OF INTEREST FILED	PHELPS DODGE MIAMI IN	2217889
09/17/2010	396	TRF OF INTEREST FILED	CYPRUS MIAMI MINING C	2217889
08/02/1999	113	ADDITIONAL INFO RECEIVED	RECEIPT 2480562	
08/05/1998	113	ADDITIONAL INFO RECEIVED	RECEIPT 2389187	
08/11/1997	113	ADDITIONAL INFO RECEIVED	RECEIPT 2315242	
08/15/1996	113	ADDITIONAL INFO RECEIVED	RECEIPT 2228583	
08/14/1995	113	ADDITIONAL INFO RECEIVED	RECEIPT 2147525	
08/25/1994	113	ADDITIONAL INFO RECEIVED	RECEIPT 2024583	
08/19/1988	669	LAND STATUS CHECKED		
07/19/1988	396	TRF OF INTEREST FILED	INSPIRATION CONSOLID	
08/06/1979	500	MAP IN LEAD FILE	52072	
08/06/1979	501	ACCT ADV IN LEAD FILE	52072	
05/10/1966	404	COUNTY RECORDATION	0;190;347	

Line Nr Remarks

RECEIVED
 M AZ STATE OFFICE
 2014 AUG -7 A 11: 11
 PHOENIX, ARIZONA

United States Department of the Interior
Bureau of Land Management
 LANDS/RECREATION & PLANNING
 ONE N CENTRAL AVE
 PHOENIX, AZ 85004 -2203
 Phone: 602-417-9200

Receipt

No: 3095383

Transaction #: 3186862	
Date of Transaction: 08/07/2014	
CUSTOMER:	
FREEPORT MCMORAN MIAMI INC 333 N CENTRAL AVE PHOENIX, AZ 85004-2121 US	

LINE #	QTY	DESCRIPTION	REMARKS	UNIT PRICE	TOTAL
1	1.00	LOCATABLE MINERALS / MINING CLAIMS- NOT NEW-UNADJUD, ONE AUTH NO. ONLY / MINING CLAIM MONEY RECEIVED CASES: AMC52264/\$465.00	MAINT (1) 2015	- n/a -	465.00
TOTAL:					\$465.00

PAYMENT INFORMATION			
1	AMOUNT:	465.00	POSTMARKED: N/A
	TYPE:	CHECK	RECEIVED: 08/07/2014
	CHECK NO:	0000822379	
	NAME:	FREEPORT MCMORAN INC 333 N CENTRAL AVE PHOENIX AZ 85004-2121 US	

REMARKS

This receipt was generated by the automated BLM Collections and Billing System and is a paper representation of a portion of the official electronic record contained therein.

LEAD CASE FILES

FILER: FREEPORT MEMORAN
COPPER & GOLD

Receipt No - 2849537

35792

39092

48023

49212

50970

52072

97784

131760

265777

293003

299053

303011

308180

309608

312258

327648

330826

333428

406829

United States Department of the Interior
Bureau of Land Management
 LANDS/RECREATION & PLANNING
 ONE N CENTRAL AVE
 PHOENIX, AZ 85004 -2203
 Phone: 602-417-9200

Receipt

No: 2849537

Transaction #: 2935247	
Date of Transaction: 08/07/2013	
CUSTOMER:	
FREEPORT MCMORAN COPPER AND GOLD 333 N CENTRAL AVE STE 100 PHOENIX, AZ 85004-2189 US	

LINE #	QTY	DESCRIPTION	REMARKS	UNIT PRICE	TOTAL
1	1.00	LOCATABLE MINERALS / MINING CLAIMS- NOT NEW-UNADJUD, ONE AUTH NO. ONLY / MINING CLAIM MONEY RECEIVED CASES: AMC35795/\$77700.00	MAINT (555) 2014	- n/a -	77700.00
TOTAL:					\$77,700.00

PAYMENT INFORMATION			
1	AMOUNT:	77700.00	POSTMARKED: N/A
	TYPE:	CHECK	RECEIVED: 08/07/2013
	CHECK NO:	0000797240	
	NAME:	FREEPORT MCMORAN COPPER AND GOLD 333 N CENTRAL AVE STE 100 PHOENIX AZ 85004-2189 US	

REMARKS

This receipt was generated by the automated BLM Collections and Billing System and is a paper representation of a portion of the official electronic record contained therein.

Note: AMC 56264 was 70 acres & required \$560 maint. fee payment. Therefore, the 3 additional \$140 payments for AMC 56264 made the funds deficient for the last 3 claims AMC 406834-406836. (earned from 2014 Maintenance Fees for AMC 406834-836 were paid by receipt no 2849428. RE 8.20.13

August 6, 2013

After recording, return to:
Freeport-McMoRan Corporation
Attn: C. Franks
333 North Central Avenue
Phoenix, AZ 85004

NO. OF CLAIMS 555
AMOUNT 77,700.
RECEIPT NO. 2849537
INIT. JC
** BLM-ASO**

Bureau of Land Management
Department of the Interior
One N. Central Avenue
Phoenix, AZ 85004

2013

NOTICE OF INTENT TO HOLD MINING CLAIMS AND PAYMENT OF BLM MAINTENANCE FEE

Re: Payment of Annual Claim Maintenance Fee

Dear Sir or Madam:

This will serve as notice that Freeport-McMoRan Miami, Inc., whose address for purpose of this filing is Land and Water Department, 333 North Central Ave., Phoenix, Arizona 85004, intends to hold the mining claims and/or mill sites described on Exhibit A attached hereto for the assessment year ending at 12 o'clock, noon, on September 1, 2014 by payment of the annual maintenance fee of \$140 per claim or site. Payment of such amount is made herewith for such assessment year for each of the claims and sites, the name, and BLM serial number with the book and page or index number of recording of the location notice in the official records of Gila County, Arizona, of which, is set forth on Exhibit A attached hereto and by this reference incorporated herein.

Chris Franks for
Freeport-McMoRan Miami, Inc.

RECEIVED
BLM AZ STATE OFFICE
2013 AUG - 1 P 1:24
PHOENIX, ARIZONA

State of Arizona)
County of Maricopa) ss.

The foregoing instrument was acknowledged before me on August 6th, 2013, by Chris Franks, on behalf of Freeport-McMoRan Miami, Inc.
(Seal)

STEPHANIE D. TURTON
Notary Public - State of Arizona
MARICOPA COUNTY
My Commission Expires Nov. 18, 2015

Notary Public
My commission expires: 11-18-2015

ENTERED IN COMPUTER
RE 8.20.13

EXHIBIT A

County: Gila

State: AZ

BLM Serial #	Claim Name	Original Recording		Amended Recording		Location
		Recording #	Page #	Recording #	Page #	
AMC 035795	QUARTZ SITE NO. 4 (A)	466	188			SEC21-T01N-R14E
AMC 035796	QUARTZ SITE NO. 5 (A)	466	187			SEC21-T01N-R14E
AMC 035797	QUARTZ SITE NO. 6 (A)	466	186			SEC21-T01N-R14E
AMC 035798	QUARTZ SITE NO. 7 (A)	466	185			SEC21-T01N-R14E
AMC 035799	QUARTZ SITE NO. 8 (A)	466	184			SEC21-T01N-R14E
AMC 035802	QUARTZ SITE NO. 11 (A)	466	181			SEC21-T01N-R14E
AMC 035803	QUARTZ SITE NO. 12 (A)	466	180			SEC21-T01N-R14E
AMC 035804	QUARTZ SITE NO. 13 (A)	466	179			SEC21-T01N-R14E
AMC 035805	QUARTZ SITE NO. 14 (A)	466	178			SEC21-T01N-R14E
AMC 035817	QUARTZ SITE #25 (A)	466	220			SEC22-T01N-R14E
AMC 035818	QUARTZ SITE #26 (A)	466	221			SEC22-T01N-R14E
AMC 035819	QUARTZ SITE #27 (A)	466	166			SEC22-T01N-R14E
AMC 035822	HARDROCK NO. 1 (A)	466	200			SEC15-T01N-R14E
AMC 035823	HARDROCK NO. 2 (A)	466	193			SEC15-T01N-R14E
AMC 035826	MOONLIGHT (A)	466	196			SEC21-T01N-R14E
AMC 035827	BLACK OAK (A)	466	199			SEC21-T01N-R14E
AMC 035828	BLACK OAK NO. 2 (A)	466	198			SEC21-T01N-R14E
AMC 035829	BLACK OAK NO. 3 (A)	466	197			SEC22-T01N-R14E
AMC 035837	PINTO COPPER FRACTION (A)	466	204			SEC28-T01N-R14E
AMC 035838	PINTO COPPER NO. 1 (A)	466	210			SEC27-T01N-R14E
AMC 035839	PINTO COPPER NO. 2 (A)	466	211			SEC27-T01N-R14E
AMC 035840	PINTO COPPER NO. 3 (A)	466	212			SEC27-T01N-R14E
AMC 035841	PINTO COPPER NO. 4 (A)	466	213			SEC27-T01N-R14E
AMC 035842	PINTO COPPER NO. 5 (A)	466	214			SEC27-T01N-R14E
AMC 035843	PINTO COPPER NO. 6 (A)	466	219			SEC28-T01N-R14E
AMC 035844	PINTO COPPER NO. 7 (A)	466	222			SEC28-T01N-R14E
AMC 035845	PINTO COPPER NO. 8 (A)	466	223			SEC28-T01N-R14E
AMC 035846	PINTO COPPER NO. 9 (A)	466	205			SEC28-T01N-R14E

Date: 7/12/2013

RECEIVED
BLM AZ STATE OFFICE
2013 AUG - 7 P 1: 24
PHOENIX, ARIZONA

Page

1

(25)

EXHIBIT A

County: Gila

State: AZ

BLM Serial #	Claim Name	Original Recording		Amended Recording		Location
		Recording #	Page #	Recording #	Page #	
AMC 035847	PINTO COPPER NO. 10 (A)	466	206			SEC28-T01N-R14E
AMC 035848	PINTO COPPER NO. 11 (A)	466	207			SEC28-T01N-R14E
AMC 035849	PINTO COPPER NO. 12 (A)	466	208			SEC28-T01N-R14E
AMC 035850	PINTO COPPER NO. 13 (A)	466	209			SEC28-T01N-R14E
AMC 039092	KAY 1	262	305	471	40	SEC15-T01N-R14E
AMC 039093	KAY 2	262	306	471	41	SEC15-T01N-R14E
AMC 039094	KAY 3	262	307	471	42	SEC15-T01N-R14E
AMC 039095	KAY 4	262	308	471	43	SEC15-T01N-R14E
AMC 039096	KAY 5	262	309	471	44	SEC15-T01N-R14E
AMC 039097	KAY 6	262	310	471	45	SEC15-T01N-R14E
AMC 039098	KAY 7	262	311	471	46	SEC15-T01N-R14E
AMC 039099	KAY 8	262	312	471	47	SEC15-T01N-R14E
AMC 039100	KAY 9	262	313	471	48	SEC15-T01N-R14E
AMC 039101	KAY 10	262	314	471	49	SEC15-T01N-R14E
AMC 039102	KAY 11	262	315	471	50	SEC15-T01N-R14E
AMC 039103	KAY 12	262	316	471	51	SEC15-T01N-R14E
AMC 039104	KAY 13	262	317	471	52	SEC15-T01N-R14E
AMC 039105	KAY 14	262	318	471	53	SEC15-T01N-R14E
AMC 039106	KAY 15	262	319	471	54	SEC15-T01N-R14E
AMC 039107	KAY 16	262	320	471	55	SEC15-T01N-R14E
AMC 039108	KAY 17	262	321	471	56	SEC22-T01N-R14E
AMC 039109	KAY 18	262	322	471	57	SEC21-T01N-R14E
AMC 039110	KAY 19	262	323	471	58	SEC22-T01N-R14E
AMC 039111	KAY 20	262	324	471	59	SEC21-T01N-R14E
AMC 039112	KAY 21	262	325	471	60	SEC22-T01N-R14E
AMC 039113	KAY 22	262	326	471	61	SEC21-T01N-R14E
AMC 039114	KAY 23	262	327	471	62	SEC22-T01N-R14E
AMC 039137	KAY 50	262	352	471	85	SEC14-T01N-R14E
AMC 039138	KAY 51	262	353	471	86	SEC14-T01N-R14E
AMC 039144	KAY 57	262	359	471	92	SEC10-T01N-R14E
AMC 039145	KAY 58	262	360	471	93	SEC09-T01N-R14E
AMC 039162	KAY 81	264	328	471	110	SEC15-T01N-R14E
AMC 039163	KAY 82	264	329	471	111	SEC15-T01N-R14E
AMC 039165	KAY 85	262	373	471	113	SEC22-T01N-R14E
AMC 039166	KAY 86	262	374	471	114	SEC22-T01N-R14E
AMC 039167	KAY 87	262	375	471	115	SEC15-T01N-R14E

Date: 7/12/2013

RECEIVED
COUNTY CLERK'S OFFICE

Page

2
(36)

64

EXHIBIT A

County: Gila

State: AZ

BLM Serial #	Claim Name	Original Recording		Amended Recording		Location
		Recording #	Page #	Recording #	Page #	
AMC 039168	KAY 88	262	376	471	116	SEC22-T01N-R14E
AMC 039169	KAY 89	262	377	471	117	SEC15-T01N-R14E
AMC 039170	KAY 90	262	378	471	118	SEC15-T01N-R14E
AMC 039171	KAY 91	262	379	471	119	SEC15-T01N-R14E
AMC 039172	KAY 92	262	380	471	120	SEC15-T01N-R14E
AMC 039173	KAY 93	262	381	471	121	SEC15-T01N-R14E
AMC 039174	KAY 94	262	382	471	122	SEC15-T01N-R14E
AMC 039175	KAY 95	262	383	471	123	SEC15-T01N-R14E
AMC 039176	KAY 96	262	384	471	124	SEC15-T01N-R14E
AMC 039177	KAY 97	262	385	471	125	SEC15-T01N-R14E
AMC 039178	KAY 98	262	386	471	126	SEC15-T01N-R14E
AMC 039179	KAY 99	262	387	471	127	SEC15-T01N-R14E
AMC 039180	KAY 100	262	388	471	128	SEC15-T01N-R14E
AMC 039181	KAY 101	262	389	471	129	SEC15-T01N-R14E
AMC 039182	KAY 102	262	390	471	130	SEC15-T01N-R14E
AMC 039183	KAY 103	262	391	471	131	SEC15-T01N-R14E
AMC 039184	KAY 104	262	392	471	132	SEC15-T01N-R14E
AMC 039185	KAY 108	262	396	471	133	SEC09-T01N-R14E
AMC 039186	KAY 109	270	267	471	134	SEC22-T01N-R14E
AMC 039187	KAY 110	270	268	471	135	SEC21-T01N-R14E
AMC 039188	KAY 111	270	269	471	136	SEC22-T01N-R14E
AMC 039189	KAY 112	270	270	471	137	SEC21-T01N-R14E
AMC 039190	KAY 113	270	271	471	138	SEC22-T01N-R14E
<u>AMC 039191</u>	KAY 114	270	272	471	139	SEC22-T01N-R14E
AMC 048124	DESERTER	20	16	24	239	SEC22-T01N-R14E
AMC 048125	CHIEF #3	25	79	24	240	SEC22-T01N-R14E
AMC 048126	CHIEF #4	25	80	24	241	SEC22-T01N-R14E
AMC 048127	CHIEF #5	25	81	24	242	SEC22-T01N-R14E
AMC 048128	CHIEF #6	25	82	24	243	SEC22-T01N-R14E
<u>AMC 048129</u>	RESCUE MILL	270	576			SEC16-T01N-R15E
<u>AMC 049306</u>	IL 75	216	443			SEC35-T01N-R14E
<u>AMC 049308</u>	IL 77	216	445			SEC35-T01N-R14E
AMC 049312	IL 81	216	449			SEC35-T01N-R14E
AMC 049313	IL 82	216	450			SEC35-T01N-R14E
AMC 049314	IL 88	216	516			SEC03-T01S-R14E
<u>AMC 049316</u>	IL 90	216	518			SEC03-T01S-R14E
AMC 049318	IL 92	216	520			SEC03-T01S-R14E
AMC 049319	IL 93	216	521			SEC03-T01S-R14E

Date: 7/12/2013

RECEIVED
CLIMATE STATE OFFICE
PHOENIX, ARIZONA
2013 AUG - 7 P 1: 24

Page

3
(38)

102

EXHIBIT A

County: Gila

State: AZ

BLM Serial #	Claim Name	Original Recording		Amended Recording		Location
		Recording #	Page #	Recording #	Page #	
AMC 049320	IL 94	216	522			SEC03-T01S-R14E
AMC 049329	IL 103	216	531			SEC03-T01S-R14E
AMC 049332	IL 108	216	536			SEC03-T01S-R14E
AMC 049333	IL 109	216	537			SEC03-T01S-R14E
AMC 049334	IL 110	216	538			SEC03-T01S-R14E
AMC 049335	IL 111	216	539			SEC03-T01S-R14E
AMC 049336	IL 112	216	540			SEC03-T01S-R14E
AMC 049337	IL 113	216	541			SEC03-T01S-R14E
AMC 049338	IL 114	216	542			SEC03-T01S-R14E
AMC 049339	IL 115	216	543			SEC03-T01S-R14E
AMC 049340	IL 116	216	544			SEC03-T01S-R14E
AMC 049341	IL 117	216	545			SEC03-T01S-R14E
AMC 049342	IL 118	216	546			SEC03-T01S-R14E
AMC 049343	IL 119	216	547			SEC03-T01S-R14E
AMC 049344	IL 120	216	550			SEC33-T01N-R14E
AMC 049345	IL 121	216	551	305	422	SEC33-T01N-R14E
AMC 049346	IL 122	216	552			SEC33-T01N-R14E
AMC 049347	IL 123	216	553	305	421	SEC33-T01N-R14E
AMC 049348	IL 124	216	554			SEC33-T01N-R14E
AMC 049349	IL 125	216	555			SEC33-T01N-R14E
AMC 049350	IL 126	216	556			SEC33-T01N-R14E
AMC 049351	IL 127	216	557			SEC33-T01N-R14E
AMC 049352	IL 128	216	558			SEC33-T01N-R14E
AMC 049353	IL 129	216	559			SEC33-T01N-R14E
AMC 049354	IL 130	216	560			SEC33-T01N-R14E
AMC 049355	IL 131	216	561			SEC33-T01N-R14E
AMC 049356	IL 132	216	562			SEC33-T01N-R14E
AMC 049357	IL 133	216	563			SEC33-T01N-R14E
AMC 049358	IL 134	216	564			SEC33-T01N-R14E
AMC 049359	IL 135	216	565			SEC33-T01N-R14E
AMC 049360	IL 136	216	566			SEC33-T01N-R14E
AMC 049361	IL 137	216	567			SEC33-T01N-R14E
AMC 049362	IL 138	216	568			SEC33-T01N-R14E
AMC 049363	IL 139	216	569			SEC33-T01N-R14E
AMC 049364	IL 143	216	573	305	420	SEC33-T01N-R14E
AMC 049365	IL 144	216	574	305	419	SEC33-T01N-R14E
AMC 049366	IL 145	216	575	305	418	SEC33-T01N-R14E
AMC 049367	IL 146	216	576			SEC33-T01N-R14E

Date: 7/12/2013

RECEIVED
 BUREAU OF LAND MANAGEMENT
 JUL 15 2013 1:24 PM

Page

4
(38)

140

EXHIBIT A

County: Gila

State: AZ

BLM Serial #	Claim Name	Original Recording		Amended Recording		Location
		Recording #	Page #	Recording #	Page #	
AMC 049368	IL 147	216	577			SEC33-T01N-R14E
AMC 049373	IL 152	216	581			SEC33-T01N-R14E
AMC 049375	IL 154	216	583			SEC33-T01N-R14E
AMC 049376	IL 155	216	584			SEC33-T01N-R14E
AMC 049377	IL 156	216	585			SEC33-T01N-R14E
AMC 049378	IL 157	216	586			SEC33-T01N-R14E
AMC 049379	IL 158	216	587			SEC33-T01N-R14E
AMC 049380	IL 159	216	588			SEC33-T01N-R14E
AMC 049381	IL 160	216	589			SEC33-T01N-R14E
AMC 049382	IL 161	216	590			SEC33-T01N-R14E
AMC 049383	IL 162	216	591			SEC33-T01N-R14E
AMC 049385	IL 168	216	597	305	417	SEC33-T01N-R14E
AMC 049409	IL 200	216	548			SEC03-T01S-R14E
AMC 049410	IL 201	216	549			SEC04-T01S-R14E
AMC 049411	IL 202	230	605			SEC04-T01S-R14E
AMC 049412	IL 203	230	606			SEC04-T01S-R14E
AMC 049413	IL 204	230	607			SEC04-T01S-R14E
AMC 049414	IL 205	230	608			SEC03-T01S-R14E
AMC 049415	IL 206	230	609			SEC04-T01S-R14E
AMC 049416	IL 207	230	610			SEC04-T01S-R14E
AMC 049417	IL 208	230	611			SEC04-T01S-R14E
AMC 049418	IL 209	230	612			SEC04-T01S-R14E
AMC 049419	IL 210	230	613			SEC33-T01N-R14E
AMC 049420	IL 211	230	614			SEC33-T01N-R14E
AMC 049421	IL 212	230	615			SEC33-T01N-R14E
AMC 049422	IL 213	230	616			SEC33-T01N-R14E
AMC 049423	IL 214	230	617			SEC33-T01N-R14E
AMC 049424	IL 215	230	618			SEC33-T01N-R14E
AMC 049425	IL 216	230	619			SEC33-T01N-R14E
AMC 049426	IL 217	230	620			SEC33-T01N-R14E
AMC 049427	IL 218	230	621			SEC04-T01S-R14E
AMC 049428	IL 219	230	622			SEC04-T01S-R14E
AMC 049429	IL 304	299	216			SEC03-T01S-R14E
AMC 049430	IL 305	299	217			SEC03-T01S-R14E
AMC 049431	IL 306	299	218			SEC03-T01S-R14E
AMC 049432	IL 307	299	219			SEC03-T01S-R14E
AMC 049433	IL 308	299	220			SEC03-T01S-R14E
AMC 049434	IL 309	299	221			SEC04-T01S-R14E

Date: 7/12/2013

RECEIVED
 CLAIMS OFFICE
 JUL 12 2013 1:24 PM

Page

5

(38)

178

EXHIBIT A

County: Gila

State: AZ

BLM Serial #	Claim Name	Original Recording		Amended Recording		Location
		Recording #	Page #	Recording #	Page #	
AMC 049436	IL 311	305	415			SEC33-T01N-R14E
AMC 049437	IL 312	305	416			SEC33-T01N-R14E
AMC 049438	IL 313	308	973			SEC03-T01S-R14E
AMC 049453	RIDGE 15	344	656			SEC36-T01N-R14E
AMC 049476	RALSTON 15	337	61			SEC13-T01N-R14E
AMC 049477	RALSTON 16	337	63			SEC13-T01N-R14E
AMC 049478	RALSTON 17	337	65			SEC13-T01N-R14E
AMC 049486	RALSTON 25	337	81			SEC13-T01N-R14E
AMC 049487	RALSTON 26	337	83			SEC13-T01N-R14E
AMC 049488	RALSTON 27	337	85			SEC13-T01N-R14E
AMC 049489	RALSTON 28	337	87			SEC13-T01N-R14E
AMC 049490	RALSTON 29	337	89			SEC13-T01N-R14E
AMC 049491	RALSTON 30	337	91			SEC13-T01N-R14E
AMC 049492	RALSTON 31	337	845			SEC13-T01N-R14E
AMC 049498	RALSTON 37	337	857			SEC13-T01N-R14E
AMC 049499	RALSTON 38	337	859			SEC13-T01N-R14E
AMC 049500	RALSTON 39	337	861			SEC13-T01N-R14E
AMC 049501	RALSTON 40	337	863			SEC13-T01N-R14E
AMC 049502	RALSTON 41	337	865			SEC13-T01N-R14E
AMC 049503	RALSTON 42	337	867			SEC13-T01N-R14E
AMC 049504	RALSTON 43	337	869			SEC13-T01N-R14E
AMC 049511	RALSTON 50	337	883			SEC13-T01N-R14E
AMC 049512	RALSTON 51	337	885			SEC13-T01N-R14E
AMC 049513	RALSTON 52	337	887			SEC13-T01N-R14E
AMC 049524	RALSTON 63	337	909			SEC13-T01N-R14E
AMC 049525	RALSTON 64	337	911			SEC14-T01N-R14E
AMC 049526	RALSTON 65	337	913			SEC14-T01N-R14E
AMC 049527	RALSTON 66	337	915			SEC14-T01N-R14E
AMC 049535	RALSTON 74	337	931			SEC14-T01N-R14E
AMC 049536	RALSTON 75	337	933			SEC14-T01N-R14E
AMC 049537	RALSTON 76	337	935			SEC14-T01N-R14E
AMC 049538	RALSTON 77	337	937			SEC14-T01N-R14E
AMC 049539	RALSTON 78	337	939			SEC14-T01N-R14E
AMC 049542	RALSTON 81	337	945			SEC14-T01N-R14E
AMC 049543	RALSTON 82	337	947			SEC14-T01N-R14E
AMC 049544	RALSTON 83	337	949			SEC14-T01N-R14E
AMC 049577	WEBSTER 1	320	548			SEC13-T01N-R14E
AMC 049578	WEBSTER 2	320	550			SEC13-T01N-R14E

Date: 7/12/2013

RECEIVED
 BLM AZ STATE OFFICE
 2013 JUN - 1 P 1: 24

Page

6

(38)

216

EXHIBIT A

County: Gila

State: AZ

BLM Serial #	Claim Name	Original Recording		Amended Recording		Location
		Recording #	Page #	Recording #	Page #	
AMC 049579	WEBSTER 3	320	552			SEC13-T01N-R14E
AMC 049580	WEBSTER 4	320	554			SEC13-T01N-R14E
AMC 049581	WEBSTER 5	320	556			SEC13-T01N-R14E
AMC 049582	WEBSTER 6	320	558			SEC13-T01N-R14E
AMC 049583	WEBSTER 7	320	560			SEC13-T01N-R14E
AMC 049584	WEBSTER 8	320	562			SEC13-T01N-R14E
AMC 049585	WEBSTER 9	320	564			SEC13-T01N-R14E
AMC 049586	WEBSTER 10	320	566			SEC13-T01N-R14E
AMC 049587	WEBSTER 11	320	568			SEC13-T01N-R14E
AMC 049588	WEBSTER 12	320	570			SEC13-T01N-R14E
AMC 049589	WEBSTER 13	320	572			SEC13-T01N-R14E
AMC 049590	WEBSTER 14	320	574			SEC13-T01N-R14E
AMC 049591	WEBSTER 15	320	576			SEC13-T01N-R14E
AMC 049592	WEBSTER 16	320	578			SEC13-T01N-R14E
AMC 049593	WEBSTER 17	320	580			SEC13-T01N-R14E
AMC 049594	WEBSTER 18	320	582			SEC13-T01N-R14E
AMC 049595	WEBSTER 19	320	584			SEC13-T01N-R14E
AMC 049596	WEBSTER 20	320	586			SEC13-T01N-R14E
AMC 049597	WEBSTER 21	320	588			SEC13-T01N-R14E
AMC 049598	WEBSTER 22	320	590			SEC13-T01N-R14E
AMC 049599	WEBSTER 23	320	592			SEC13-T01N-R14E
AMC 049600	WEBSTER 24	320	594			SEC13-T01N-R14E
AMC 049601	WEBSTER 25	320	596			SEC13-T01N-R14E
AMC 049602	WEBSTER 26	320	598			SEC13-T01N-R14E
AMC 049603	WEBSTER 27	320	600			SEC13-T01N-R14E
AMC 049604	WEBSTER 28	320	602			SEC13-T01N-R14E
AMC 049605	WEBSTER 29	320	604			SEC13-T01N-R14E
AMC 049606	WEBSTER 30	320	606			SEC13-T01N-R14E
AMC 049607	WEBSTER 31	320	608			SEC13-T01N-R14E
AMC 049608	WEBSTER 32	320	610			SEC13-T01N-R14E
AMC 049609	WEBSTER 33	320	612			SEC13-T01N-R14E
AMC 049610	WEBSTER 34	320	614			SEC13-T01N-R14E
AMC 049611	WEBSTER 35	320	616			SEC13-T01N-R14E
AMC 049612	WEBSTER 36	320	618			SEC13-T01N-R14E
AMC 049613	WEBSTER 37	320	620			SEC13-T01N-R14E
AMC 049614	WEBSTER 38	320	622			SEC13-T01N-R14E
AMC 049615	WEBSTER 39	320	624			SEC13-T01N-R14E
AMC 049616	WEBSTER 40	320	626			SEC13-T01N-R14E

Date: 7/12/2013

Page

7

(38)

254

RECEIVED
BLM STATE OFFICE
JUL 15 2013 1:24 PM

EXHIBIT A

County: Gila

State: AZ

BLM Serial #	Claim Name	Original Recording		Amended Recording		Location
		Recording #	Page #	Recording #	Page #	
AMC 049617	WEBSTER 41	320	628			SEC13-T01N-R14E
AMC 049618	WEBSTER 42	320	630			SEC13-T01N-R14E
AMC 049619	WEBSTER 43	320	632			SEC13-T01N-R14E
AMC 049620	WEBSTER 44	320	634			SEC13-T01N-R14E
AMC 049621	WEBSTER 45	320	636			SEC13-T01N-R14E
AMC 049622	WEBSTER 46	320	638			SEC13-T01N-R14E
AMC 049623	WEBSTER 47	323	813			SEC13-T01N-R14E
AMC 049624	WEBSTER 48	323	814			SEC13-T01N-R14E
AMC 051319	JOAN MILL SITE 25	288	737	291	81	SEC36-T01N-R14E
AMC 051320	JOAN MILL SITE 34	288	746	637	799	SEC35-T01N-R14E
AMC 051321	JOAN MILL SITE 42	288	754	637	802	SEC35-T01N-R14E
AMC 051322	JOAN MILL SITE 43	288	755	637	805	SEC35-T01N-R14E
AMC 051323	JOAN MILL SITE 48	288	760	637	808	SEC35-T01N-R14E
AMC 051324	JOAN MILL SITE 49	288	761	637	811	SEC35-T01N-R14E
AMC 051325	JOAN MILL SITE 53	288	765	637	814	SEC35-T01N-R14E
AMC 051326	JOAN MILL SITE 54	288	766	637	817	SEC35-T01N-R14E
AMC 052072	G E 1	214	466	558	577	SEC17-T01N-R15E
AMC 052073	G E 2	214	467	558	580	SEC17-T01N-R15E
AMC 052074	G E 3	214	468	558	583	SEC17-T01N-R15E
AMC 052075	G E 4	214	469	558	586	SEC17-T01N-R15E
AMC 052076	G E 5	214	470	558	589	SEC17-T01N-R15E
AMC 052077	G E 6	214	471	558	592	SEC17-T01N-R15E
AMC 052078	G E 7	214	472	558	595	SEC17-T01N-R15E
AMC 052079	G E 8	214	473	558	598	SEC17-T01N-R15E
AMC 052080	G E 9	214	474	558	601	SEC17-T01N-R15E
AMC 052081	G E 10	214	475	558	604	SEC17-T01N-R15E
AMC 052082	G E 11	214	476			SEC18-T01N-R15E
AMC 052083	G E 12	214	477			SEC18-T01N-R15E
AMC 052084	G E 13	214	478			SEC18-T01N-R15E
AMC 052088	DIVIDE #2	36	522	261	437	SEC14-T01N-R14E
AMC 052090	DIVIDE #4	36	524	261	441	SEC13-T01N-R14E
AMC 052091	DIVIDE #5	36	525	261	443	SEC13-T01N-R14E
AMC 052092	DIVIDE #6	36	526	261	445	SEC13-T01N-R14E
AMC 052093	DIVIDE #7	36	527	261	447	SEC13-T01N-R14E
AMC 052094	DIVIDE #8	36	528	261	449	SEC14-T01N-R14E
AMC 052095	DIVIDE #9	36	529	261	451	SEC14-T01N-R14E
AMC 052096	DIVIDE #10	36	530	261	453	SEC13-T01N-R14E
AMC 052097	DIVIDE #11	36	564	261	455	SEC13-T01N-R14E

Date: 7/12/2013

Page

8

(38)

RECEIVED
GILIA COUNTY OFFICE

292

EXHIBIT A

County: Gila

State: AZ

BLM Serial #	Claim Name	Original Recording		Amended Recording		Location
		Recording #	Page #	Recording #	Page #	
AMC 052103	LUCHILLA	22	76	75	164	SEC13-T01N-R14E
AMC 052104	LUCHILLA NO. 2	18	56	75	163	SEC13-T01N-R14E
AMC 052105	LUCHILLA NO. 3	48	236	76	307	SEC13-T01N-R14E
AMC 052106	LUCHILLA FRACTION	38	624	42	167	SEC13-T01N-R14E
AMC 052107	RAVEN	22	77	82	150	SEC13-T01N-R14E
AMC 052108	MANZANITA NO. 2	17	85	75	162	SEC13-T01N-R14E
AMC 052109	MANZANITA NO. 3	18	17	82	148	SEC13-T01N-R14E
AMC 052110	I. C.	36	548	75	161	SEC13-T01N-R14E
AMC 052111	I. C. #2	47	438			SEC13-T01N-R14E
AMC 052112	GOLD COIN NO. 2	46	470	82	152	SEC13-T01N-R14E
AMC 052113	GOLD COIN NO. 4	48	187	82	151	SEC13-T01N-R14E
AMC 052114	BLACK EAGLE NO. 1	48	169	82	149	SEC13-T01N-R14E
AMC 052115	GOLD BAR NO. 1	48	446			SEC13-T01N-R14E
AMC 052116	GOLD BAR #2	48	447			SEC13-T01N-R14E
AMC 052121	RALSTON 3	261	459			SEC13-T01N-R14E
AMC 052122	RALSTON 4	261	460			SEC13-T01N-R14E
AMC 052123	RALSTON 5	261	461			SEC13-T01N-R14E
AMC 052124	RALSTON 6	261	462			SEC13-T01N-R14E
AMC 052126	RALSTON 8	261	464			SEC14-T01N-R14E
AMC 052132	1511551	303	639			SEC15-T01N-R15.5E
AMC 052133	1511552	303	640			SEC15-T01N-R15.5E
AMC 052134	2211551	303	641			SEC15-T01N-R15.5E
AMC 052138	2211555	303	645			SEC22-T01N-R15.5E
AMC 052141	2211558	303	648			SEC22-T01N-R15.5E
AMC 052172	2711553	303	676			SEC22-T01N-R15.5E
AMC 052173	HOOPES #3	2	232	295	546	SEC05-T01N-R15E
AMC 052174	HOOPES #4	2	233	295	548	SEC05-T01N-R15E
AMC 052175	HOOPES #5	2	234	295	550	SEC31-T02N-R15E
AMC 052176	HOOPES #6	2	235	295	552	SEC31-T02N-R15E
AMC 052177	PINK LIMESTONE #1	170	534	295	537	SEC31-T02N-R15E
AMC 052178	PINK LIMESTONE #2	170	535	295	539	SEC31-T02N-R15E
AMC 052179	PINK LIMESTONE 3	295	541			SEC31-T02N-R15E
AMC 052180	PINK LIMESTONE 4	295	542			SEC31-T02N-R15E
AMC 052181	PINK LIMESTONE 5	295	543			SEC31-T02N-R15E
AMC 052182	PINK LIMESTONE 6	295	544			SEC31-T02N-R15E
AMC 052183	PINK LIMESTONE 7	295	545			SEC31-T02N-R15E
AMC 052184	CONCHO NO. 3	35	172	211	71	SEC33-T01N-R14E
AMC 052185	CONCHO NO. 4	35	173	211	73	SEC33-T01N-R14E

Date: 7/12/2013

Page

9

(38)

RECEIVED
LAND AND MINING OFFICE
PHOENIX, ARIZONA

330

EXHIBIT A

County: Gila

State: AZ

BLM Serial #	Claim Name	Original Recording		Amended Recording		Location
		Recording #	Page #	Recording #	Page #	
AMC 052188	BLUEBIRD	46	580			SEC34-T01N-R14E
AMC 052190	BUSY BEE	48	287	301	927	SEC34-T01N-R14E
AMC 052192	ROSCOE #3	69	76			SEC33-T01N-R14E
AMC 052194	ROSCOE #9	69	425			SEC33-T01N-R14E
AMC 052195	CLAY NO. 3	176	103	301	929	SEC34-T01N-R14E
AMC 052197	CLAY NO. 5	176	105	299	163	SEC03-T01S-R14E
AMC 052198	CLAY NO. 6	201	571			SEC03-T01S-R14E
AMC 052203	CLAY 11	205	359			SEC33-T01N-R14E
AMC 052204	CLAY 12	205	360			SEC03-T01S-R14E
AMC 052205	CLAY 13	205	613			SEC03-T01S-R14E
AMC 052206	CLAY 14	205	614			SEC03-T01S-R14E
AMC 052207	CLAY 15	205	615			SEC03-T01S-R14E
AMC 052208	CLAY 16	205	616	299	165	SEC03-T01S-R14E
AMC 052209	CLAY 17	205	617			SEC03-T01S-R14E
AMC 052210	CLAY 18	205	618			SEC34-T01N-R14E
AMC 052212	MILLY	192	286			SEC34-T01N-R14E
AMC 052215	ROBBY	192	289			SEC35-T01N-R14E
AMC 052217	JANET	192	291			SEC35-T01N-R14E
AMC 052220	ROSCOE 10	207	85			SEC33-T01N-R14E
AMC 052221	ROSCOE 11	205	355			SEC33-T01N-R14E
AMC 052222	ROSCOE 12	205	356			SEC33-T01N-R14E
AMC 052223	ROSCOE 13	205	357			SEC33-T01N-R14E
AMC 052224	ROSCOE 14	206	455	208	201	SEC33-T01N-R14E
AMC 052226	BOSCOE 1	207	76			SEC33-T01N-R14E
AMC 052227	BOSCOE 2	207	77			SEC33-T01N-R14E
AMC 052228	BOSCOE 3	205	351	207	78	SEC33-T01N-R14E
AMC 052229	BOSCOE 4	207	79			SEC33-T01N-R14E
AMC 052230	BOSCOE 5	205	353			SEC33-T01N-R14E
AMC 052231	BOSCOE 6	207	80			SEC33-T01N-R14E
AMC 052232	BOSCOE 7	207	81			SEC33-T01N-R14E
AMC 052233	BOSCOE 8	207	82			SEC33-T01N-R14E
AMC 052234	BOSCOE 9	207	83			SEC33-T01N-R14E
AMC 052235	BOSCOE 10	207	84	208	200	SEC33-T01N-R14E
AMC 052236	BOSCOE 24	207	106			SEC33-T01N-R14E
AMC 052237	BOSCOE 25	208	202			SEC33-T01N-R14E
AMC 052238	ROBBY ANNEX	207	86			SEC35-T01N-R14E
AMC 052239	SUNSHINE ANNEX	207	87			SEC35-T01N-R14E
AMC 052240	MILLY ANNEX	207	88			SEC35-T01N-R14E

Date: 7/12/2013

Page 10
(38)

RECEIVED
BLM AND STATE OFFICE

368

EXHIBIT A

County: Gila

State: AZ

BLM Serial #	Claim Name	Original Recording		Amended Recording		Location
		Recording #	Page #	Recording #	Page #	
AMC 052241	LADY BIRD VISTA 1	224	450	757	305	SEC02-T01S-R14E
AMC 052242	STANDARD NO. 15	227	483			SEC33-T01N-R14E
AMC 052246	BILL SHAFT NO. 3	37	562	76	60	SEC34-T01N-R14E
AMC 052247	BILL SHAFT NO. 4	37	563	76	61	SEC34-T01N-R14E
AMC 052248	BILL SHAFT NO. 5	37	564	76	62	SEC34-T01N-R14E
AMC 052259	MGO #ONE	170	532			SEC31-T02N-R15E
AMC 052260	MGO #2	170	533			SEC31-T02N-R15E
AMC 052261	MGO 3	295	554			SEC31-T02N-R15E
AMC 052262	MGO 4	295	555			SEC31-T02N-R15E
AMC 052263	MGO 5	314	487			SEC31-T02N-R15E
AMC 052264	HOOPES PLACER NO. 2	190	347			SEC31-T02N-R15E
AMC 097788	F.C. NO. 5	494	457			SEC14-T01N-R14E
AMC 097789	F.C. NO. 6	494	459			SEC14-T01N-R14E
AMC 097790	F.C. NO. 7	494	461			SEC14-T01N-R14E
AMC 097791	F.C. NO. 8	494	463			SEC14-T01N-R14E
AMC 097792	F.C. NO. 9	494	465			SEC14-T01N-R14E
AMC 097793	F.C. NO. 10	494	467			SEC14-T01N-R14E
AMC 131768	KAY 142	536	11			SEC09-T01N-R14E
AMC 131769	KAY 143	536	13			SEC10-T01N-R14E
AMC 265777	CHIEF FRACTION	694	559			SEC22-T01N-R14E
AMC 293003	AUGUST MINE FRACTION	757	303			SEC02-T01S-R14E
AMC 299053	CCWC-1	779	948			SEC10-T01N-R14E
AMC 299054	CCWC-2	779	950			SEC10-T01N-R14E
AMC 299055	CCWC-3	779	952			SEC10-T01N-R14E
AMC 299056	CCWC-4	779	955			SEC10-T01N-R14E
AMC 299057	CCWC-5	779	958			SEC10-T01N-R14E
AMC 299058	CCWC-6	779	961			SEC10-T01N-R14E
AMC 299059	CCWC-7	779	964			SEC10-T01N-R14E
AMC 299060	CCWC-8	779	967			SEC10-T01N-R14E
AMC 299061	CCWC-9	779	970			SEC10-T01N-R14E
AMC 299062	CCWC-10	779	973			SEC15-T01N-R14E
AMC 299063	CCWC-11	779	976			SEC15-T01N-R14E
AMC 299064	CCWC-12	779	979			SEC10-T01N-R14E
AMC 299065	CCWC-13	779	982			SEC14-T01N-R14E
AMC 299066	CCWC-14	779	985			SEC14-T01N-R14E
AMC 299067	CCWC-15	779	988			SEC14-T01N-R14E
AMC 299068	CCWC-16	779	991			SEC14-T01N-R14E

Date: 7/12/2013

Page

11

RECEIVED
GILIA STATE OFFICE

(37)

405

EXHIBIT A

County: Gila

State: AZ

BLM Serial #	Claim Name	Original Recording		Amended Recording		Location
		Recording #	Page #	Recording #	Page #	
AMC 299069	CCWC-17	779	993			SEC14-T01N-R14E
AMC 299070	CCWC-18	779	996			SEC14-T01N-R14E
AMC 299071	CCWC-19	779	999			SEC14-T01N-R14E
AMC 299072	CCWC-20	780	01			SEC14-T01N-R14E
AMC 303011	CMC-OX 001	793	262			SEC03-T01S-R14E
AMC 308180	CMHR-2611557	809	724			SEC26-T01N-R15.5E
AMC 308181	CMHR-2611558	809	726			SEC26-T01N-R15.5E
AMC 309608	MGO #6	818	671			SEC31-T02N-R15E
AMC 312258	CMC-OX 010	823	821	95-660969		SEC03-T01S-R14E
AMC 312259	CMC-OX 011	823	824	95-660970		SEC03-T01S-R14E
AMC 312260	CMC-OX 012	823	827	95-660971		SEC03-T01S-R14E
AMC 312261	CMC-OX 013	823	830	95-660972		SEC03-T01S-R14E
AMC 312262	CMC-OX 014	823	833	95-660973		SEC03-T01S-R14E
AMC 327729	FUTURE 81 MILL SITE	93-637322				SEC21-T01N-R14E
AMC 327730	FUTURE 82 MILL SITE	93-637323				SEC21-T01N-R14E
AMC 327731	FUTURE 83 MILL SITE	93-637324				SEC21-T01N-R14E
AMC 327732	FUTURE 84 MILL SITE	93-637325				SEC21-T01N-R14E
AMC 327733	FUTURE 85 MILL SITE	93-637326				SEC21-T01N-R14E
AMC 327734	FUTURE 86 MILL SITE	93-637327				SEC21-T01N-R14E
AMC 327735	FUTURE 87 MILL SITE	93-637328				SEC21-T01N-R14E
AMC 327736	FUTURE 88 MILL SITE	93-637329				SEC21-T01N-R14E
AMC 327737	FUTURE 89 MILL SITE	93-637330				SEC21-T01N-R14E
AMC 327738	FUTURE 90 MILL SITE	93-637331				SEC21-T01N-R14E
AMC 327739	FUTURE 91 MILL SITE	93-637332				SEC21-T01N-R14E
AMC 327740	FUTURE 92 MILL SITE	93-637333				SEC21-T01N-R14E
AMC 327741	FUTURE 93 MILL SITE	93-637334				SEC21-T01N-R14E
AMC 327742	FUTURE 94 MILL SITE	93-637335				SEC28-T01N-R14E
AMC 327743	FUTURE 95 MILL SITE	93-637336				SEC28-T01N-R14E
AMC 327744	FUTURE 96 MILL SITE	93-637337				SEC28-T01N-R14E
AMC 327745	FUTURE 97 MILL SITE	93-637338				SEC28-T01N-R14E
AMC 327746	FUTURE 98 MILL SITE	93-637339				SEC21-T01N-R14E
AMC 327747	FUTURE 99 MILL SITE	93-637340				SEC21-T01N-R14E
AMC 327748	FUTURE 100 MILL SITE	93-637341				SEC21-T01N-R14E
AMC 327749	FUTURE 101 MILL SITE	93-637342				SEC21-T01N-R14E
AMC 327750	FUTURE 102 MILL SITE	93-637343				SEC21-T01N-R14E
AMC 327751	FUTURE 103 MILL SITE	93-637344				SEC21-T01N-R14E

Date: 7/12/2013

Page 12 (36)

RECEIVED
 BLM AZ STATE OFFICE
 JUL 15 2013 10:24 AM
 PHOENIX, ARIZONA

441

EXHIBIT A

County: Gila

State: AZ

BLM Serial #	Claim Name	Original Recording		Amended Recording		Location
		Recording #	Page #	Recording #	Page #	
AMC 327752	FUTURE 104 MILL SITE	93-637345				SEC21-T01N-R14E
AMC 327753	FUTURE 105 MILL SITE	93-637346				SEC21-T01N-R14E
AMC 327755	FUTURE 107 MILL SITE	93-637348				SEC21-T01N-R14E
AMC 327756	FUTURE 108 MILL SITE	93-637349				SEC21-T01N-R14E
AMC 327757	FUTURE 109 MILL SITE	93-637350				SEC21-T01N-R14E
AMC 327758	FUTURE 110 MILL SITE	93-637351				SEC21-T01N-R14E
AMC 327759	FUTURE 111 MILL SITE	93-637352				SEC28-T01N-R14E
AMC 327760	FUTURE 112 MILL SITE	93-637353				SEC28-T01N-R14E
AMC 327761	FUTURE 113 MILL SITE	93-637354				SEC28-T01N-R14E
AMC 327762	FUTURE 114 MILL SITE	93-637355				SEC28-T01N-R14E
AMC 327763	FUTURE 115 MILL SITE	93-637356				SEC22-T01N-R14E
AMC 327764	FUTURE 116 MILL SITE	93-637357				SEC22-T01N-R14E
AMC 327765	FUTURE 117 MILL SITE	93-637358				SEC22-T01N-R14E
AMC 327766	FUTURE 118 MILL SITE	93-637359				SEC22-T01N-R14E
AMC 327767	FUTURE 119 MILL SITE	93-637360				SEC22-T01N-R14E
AMC 327768	FUTURE 120 MILL SITE	93-637361				SEC22-T01N-R14E
AMC 327769	FUTURE 121 MILL SITE	93-637362				SEC22-T01N-R14E
AMC 327770	FUTURE 122 MILL SITE	93-637363				SEC22-T01N-R14E
AMC 327771	FUTURE 123 MILL SITE	93-637364				SEC22-T01N-R14E
AMC 327772	FUTURE 124 MILL SITE	93-637365				SEC22-T01N-R14E
AMC 327773	FUTURE 125 MILL SITE	93-637366				SEC22-T01N-R14E
AMC 327774	FUTURE 126 MILL SITE	93-637367				SEC22-T01N-R14E
AMC 327775	FUTURE 127 MILL SITE	93-637368				SEC22-T01N-R14E
AMC 327776	FUTURE 128 MILL SITE	93-637369				SEC27-T01N-R14E

Date: 7/12/2013

PHOENIX, ARIZONA
2013 AUG -7 P 1:25

RECEIVED
GILA COUNTY STATE OFFICE

Page 13

(24)

465)

EXHIBIT A

County: Gila

State: AZ

BLM Serial #	Claim Name	Original Recording		Amended Recording		Location
		Recording #	Page #	Recording #	Page #	
AMC 327777	FUTURE 129 MILL SITE	93-637370				SEC27-T01N-R14E
AMC 327778	FUTURE 130 MILL SITE	93-637371				SEC27-T01N-R14E
AMC 327779	FUTURE 131 MILL SITE	93-637372				SEC27-T01N-R14E
AMC 327780	FUTURE 132 MILL SITE	93-637373				SEC22-T01N-R14E
AMC 327781	FUTURE 133 MILL SITE	93-637374				SEC22-T01N-R14E
AMC 327782	FUTURE 134 MILL SITE	93-637375				SEC22-T01N-R14E
AMC 327783	FUTURE 135 MILL SITE	93-637376				SEC22-T01N-R14E
AMC 327784	FUTURE 136 MILL SITE	93-637377				SEC22-T01N-R14E
AMC 327785	FUTURE 137 MILL SITE	93-637378				SEC22-T01N-R14E
AMC 327786	FUTURE 138 MILL SITE	93-637379				SEC22-T01N-R14E
AMC 327787	FUTURE 139 MILL SITE	93-637380				SEC22-T01N-R14E
AMC 327788	FUTURE 140 MILL SITE	93-637381				SEC22-T01N-R14E
AMC 327789	FUTURE 141 MILL SITE	93-637382				SEC22-T01N-R14E
AMC 327790	FUTURE 142 MILL SITE	93-637383				SEC22-T01N-R14E
AMC 327791	FUTURE 143 MILL SITE	93-637384				SEC22-T01N-R14E
AMC 327792	FUTURE 144 MILL SITE	93-637385				SEC22-T01N-R14E
AMC 327793	FUTURE 145 MILL SITE	93-637386				SEC27-T01N-R14E
AMC 327794	FUTURE 146 MILL SITE	93-637387				SEC27-T01N-R14E
AMC 327795	FUTURE 147 MILL SITE	93-637388				SEC27-T01N-R14E
AMC 327796	FUTURE 148 MILL SITE	93-637389				SEC27-T01N-R14E
AMC 327797	FUTURE 149 MILL SITE	93-637390				SEC22-T01N-R14E
AMC 327798	FUTURE 150 MILL SITE	93-637391				SEC22-T01N-R14E
AMC 327799	FUTURE 151 MILL SITE	93-637392				SEC22-T01N-R14E
AMC 327800	FUTURE 152 MILL SITE	93-637393				SEC22-T01N-R14E

Date: 7/12/2013

PHOENIX, ARIZONA
2013 AUG - 7 P 1:25
RECEIVED
BLM AZ STATE OFFICE

Page

14

(24)

489

EXHIBIT A

County: Gila

State: AZ

BLM Serial #	Claim Name	Original Recording		Amended Recording		Location
		Recording #	Page #	Recording #	Page #	
AMC 327801	FUTURE 153 MILL SITE	93-637394				SEC22-T01N-R14E
AMC 327802	FUTURE 154 MILL SITE	93-637395				SEC22-T01N-R14E
AMC 327803	FUTURE 155 MILL SITE	93-637396				SEC22-T01N-R14E
AMC 327804	FUTURE 156 MILL SITE	93-637397				SEC22-T01N-R14E
AMC 327805	FUTURE 157 MILL SITE	93-637398				SEC22-T01N-R14E
AMC 327810	FUTURE 162 MILL SITE	93-637403				SEC27-T01N-R14E
AMC 327811	FUTURE 163 MILL SITE	93-637404				SEC27-T01N-R14E
AMC 327812	FUTURE 164 MILL SITE	93-637405				SEC27-T01N-R14E
AMC 327813	FUTURE 165 MILL SITE	93-637406				SEC27-T01N-R14E
AMC 327814	FUTURE 166 MILL SITE	93-637407				SEC22-T01N-R14E
AMC 327815	FUTURE 167 MILL SITE	93-637408				SEC22-T01N-R14E
AMC 327816	FUTURE 168 MILL SITE	93-637409				SEC22-T01N-R14E
AMC 327817	FUTURE 169 MILL SITE	93-637410				SEC22-T01N-R14E
AMC 327818	FUTURE 170 MILL SITE	93-637411				SEC22-T01N-R14E
AMC 327819	FUTURE 171 MILL SITE	93-637412				SEC22-T01N-R14E
AMC 327820	FUTURE 172 MILL SITE	93-637413				SEC22-T01N-R14E
AMC 327821	FUTURE 173 MILL SITE	93-637414				SEC22-T01N-R14E
AMC 327822	FUTURE 174 MILL SITE	93-637415				SEC22-T01N-R14E
AMC 327827	FUTURE 179 MILL SITE	93-637420				SEC27-T01N-R14E
AMC 327828	FUTURE 180 MILL SITE	93-637421				SEC27-T01N-R14E
AMC 327829	FUTURE 181 MILL SITE	93-637422				SEC27-T01N-R14E
AMC 327830	FUTURE 182 MILL SITE	93-637423				SEC27-T01N-R14E
AMC 327831	FUTURE 183 MILL SITE	93-637424				SEC22-T01N-R14E
AMC 327832	FUTURE 184 MILL SITE	93-637425				SEC22-T01N-R14E

Date: 7/12/2013

RECEIVED
 BLM AZ STATE OFFICE
 2013 AUG -7 P 1:25
 PHOENIX, ARIZONA

Page 15
(24)

513

EXHIBIT A

County: Gila

State: AZ

<u>BLM Serial #</u>	<u>Claim Name</u>	<u>Original Recording</u>		<u>Amended Recording</u>		<u>Location</u>
		<u>Recording #</u>	<u>Page #</u>	<u>Recording #</u>	<u>Page #</u>	
AMC 327833	FUTURE 185 MILL SITE	93-637426				SEC22-T01N-R14E
AMC 327834	FUTURE 186 MILL SITE	93-637427				SEC22-T01N-R14E
AMC 327835	FUTURE 187 MILL SITE	93-637428				SEC22-T01N-R14E
AMC 327836	FUTURE 188 MILL SITE	93-637429				SEC22-T01N-R14E
AMC 327837	FUTURE 189 MILL SITE	93-637430				SEC22-T01N-R14E
AMC 327838	FUTURE 190 MILL SITE	93-637431				SEC22-T01N-R14E
AMC 327839	FUTURE 191 MILL SITE	93-637432				SEC22-T01N-R14E
AMC 327840	FUTURE 192 MILL SITE	93-637433				SEC22-T01N-R14E
AMC 327841	FUTURE 193 MILL SITE	93-637434				SEC22-T01N-R14E
AMC 327843	FUTURE 195 MILL SITE	93-637436				SEC22-T01N-R14E
AMC 327844	FUTURE 196 MILL SITE	93-637437				SEC27-T01N-R14E
AMC 327845	FUTURE 197 MILL SITE	93-637438				SEC27-T01N-R14E
AMC 327846	FUTURE 198 MILL SITE	93-637439				SEC27-T01N-R14E
AMC 327847	FUTURE 199 MILL SITE	93-637440				SEC27-T01N-R14E
AMC 327848	FUTURE 200 MILL SITE	93-637441				SEC28-T01N-R14E
AMC 327849	FUTURE 201 MILL SITE	93-637442				SEC28-T01N-R14E
AMC 327850	FUTURE 202 MILL SITE	93-637443				SEC27-T01N-R14E
AMC 327851	FUTURE 203 MILL SITE	93-637444				SEC27-T01N-R14E
AMC 327852	FUTURE 204 MILL SITE	93-637445				SEC27-T01N-R14E
AMC 327854	FUTURE 206 MILL SITE	93-637447				SEC27-T01N-R14E
AMC 327855	FUTURE 207 MILL SITE	93-637448				SEC27-T01N-R14E
AMC 330826	CMC-OX 015	94-647102				SEC02-T01S-R14E
AMC 330834	CMC-OX 023	94-647110				SEC02-T01S-R14E
AMC 333430	QUARTZ SITE 102	95-660238				SEC21-T01N-R14E
AMC 333431	QUARTZ SITE 103	95-660239				SEC21-T01N-R14E
AMC 333432	QUARTZ SITE 104	95-660240				SEC21-T01N-R14E
AMC 333433	QUARTZ SITE 105	95-660241				SEC21-T01N-R14E

Date: 7/12/2013

RECEIVED
 GILA COUNTY STATE OFFICE
 2013 AUG - 7 P 1: 25
 PHOENIX, ARIZONA

Page

16

(27)

540

EXHIBIT A

County: Gila

State: AZ

<u>BLM Serial #</u>	<u>Claim Name</u>	<u>Original Recording</u>		<u>Amended Recording</u>		<u>Location</u>
		<u>Recording #</u>	<u>Page #</u>	<u>Recording #</u>	<u>Page #</u>	
AMC 333434	QUARTZ SITE 106	95-660242				SEC21-T01N-R14E
AMC 333435	QUARTZ SITE 107	95-660243				SEC21-T01N-R14E
AMC 333436	QUARTZ SITE 108	95-660244				SEC20-T01N-R14E
AMC 333437	QUARTZ SITE 109	95-660245				SEC20-T01N-R14E
AMC 333438	QUARTZ SITE 121	95-660256				SEC16-T01N-R14E
AMC 333443	QUARTZ SITE 126	95-660261				SEC16-T01N-R14E
AMC 333444	QUARTZ SITE 127	95-660262				SEC16-T01N-R14E
AMC 406829	FMB #1	2011-003837				SEC10-T01N-R14E
AMC 406830	FMB #2	2011-003838				SEC10-T01N-R14E
AMC 406831	FMB #3	2011-003839				SEC10-T01N-R14E
AMC 406832	FMB #4	2011-003840				SEC10-T01N-R14E
AMC 406833	FMB #5	2011-003841				SEC10-T01N-R14E
AMC 406834	FMB #6	2011-003842				SEC10-T01N-R14E
AMC 406835	FMB #7	2011-003843				SEC10-T01N-R14E
AMC 406836	FMB #8	2011-003844				SEC10-T01N-R14E
No. Of Claims	555					

PHOENIX, ARIZONA

2013 AUG - 7 P 1: 25

Date: 7/12/2013

RECEIVED
BLM AZ STATE OFFICE

Page 17
(15)

555

United States Department of the Interior
Bureau of Land Management
 LANDS/RECREATION & PLANNING
 ONE N CENTRAL AVE
 PHOENIX, AZ 85004 -2203
 Phone: 602-417-9200

Receipt

No: 2849537

Transaction #: 2935247	
Date of Transaction: 08/07/2013	
CUSTOMER:	
FREEPORT MCMORAN COPPER AND GOLD 333 N CENTRAL AVE STE 100 PHOENIX, AZ 85004-2189 US	

LINE #	QTY	DESCRIPTION	REMARKS	UNIT PRICE	TOTAL
1	1.00	LOCATABLE MINERALS / MINING CLAIMS- NOT NEW-UNADJUD, ONE AUTH NO. ONLY / MINING CLAIM MONEY RECEIVED CASES: AMC35795/\$77700.00	MAINT (555) 2014	- n/a -	77700.00
TOTAL:					\$77,700.00

PAYMENT INFORMATION			
1	AMOUNT:	77700.00	POSTMARKED: N/A
	TYPE:	CHECK	RECEIVED: 08/07/2013
	CHECK NO:	0000797240	
	NAME:	FREEPORT MCMORAN COPPER AND GOLD 333 N CENTRAL AVE STE 100 PHOENIX AZ 85004-2189 US	

REMARKS

This receipt was generated by the automated BLM Collections and Billing System and is a paper representation of a portion of the official electronic record contained therein.

Note: AMC 56264 was 70 acres & required \$560 maint. fee payment. Therefore, the 3 additional \$140 payments for AMC 56264 made the funds deficient for the last 3 claims AMC 406834-406836. (earned fro 2014 Maintenance Fees for AMC 406834-836 were paid by receipt no 2849428. RE 8.20.13



**FREEPORT-McMORAN
COPPER & GOLD INC.**

333 North Central Avenue, Phoenix, AZ 85004 ♦ (602) 366-7348 ♦ (602) 366-7305

Amc 35792	Amc 52072	Amc 299053	Amc 327648
39092	97784	303011	330826
48023	131760	308180	333428
December 26, 2012 49212	265777	309608	406829
50970	293003	312258	

Bureau of Land Management, Arizona State Office
One North Central Avenue, Suite 800
Phoenix, Arizona 85004-4427

RE: Notice of Intent to Hold Unpatented Mining Claims and Payment of Filing Fee of \$10.00 per Claim

To whom it may concern:

On behalf of Freeport-McMoRan Miami, Inc., attached please find a Notice of Intent to Hold Mining Claims and Payment of BLM Maintenance Fee as recorded in the Official Records of Gila County, Arizona at Fee No. 2012-010142 on August 16, 2012 ("Notice of Intent to Hold") regarding unpatented mining claims as described therein. Also attached is a check in the amount of \$43,660.00 for payment, \$6,350.00 of which is for payment of the attached claims for the required \$10.00 per claim filing fee ("Filing Fees. 635

To the extent required and/or applicable, the Notice of Intent to Hold and Filing Fees are being submitted in compliance with 30 U.S.C. § 28f, as amended, 43 U.S.C. § 1744, as amended, and other implementing Bureau of Land Management regulations.

Please do not hesitate to contact me should you have any questions or concerns at: Freeport-McMoRan Copper & Gold, 333 North Central Avenue, Phoenix, AZ 85004, phone number 602-366-7348, email: chris_franks@fmi.com.

Regards,

Chris Franks0

RECEIVED
BLM AZ STATE OFFICE
2012 DEC 27 P 1:50
PHOENIX, ARIZONA

Attachments

NO. OF CLAIMS	635
AMOUNT	88900
RECEIPT NO.	191639
INIT.	SC

ENTERED INTO COMPUTER

2/10/13 AT

** BLM-ASO**



August 9, 2012

After recording, return to:
Freeport-McMoRan Corporation
Attn: D. Stillwell
333 North Central Avenue
Phoenix, AZ 85004



NO. OF CLAIMS 635
AMOUNT 88,900.
RECEIPT NO. 2626834
INIT. Sc
**** BLM-ASO****

Bureau of Land Management
Department of the Interior
One N. Central Avenue
Phoenix, AZ 85004

2012

NOTICE OF INTENT TO HOLD MINING CLAIMS AND PAYMENT OF BLM MAINTENANCE FEE

Re: Payment of Annual Claim Maintenance Fee

Dear Sir or Madam:

This will serve as notice that Freeport-McMoRan Miami, Inc., whose address for purpose of this filing is Land and Water Department, 333 North Central Ave., Phoenix, Arizona 85004, intends to hold the mining claims and/or mill sites described on Exhibit A attached hereto for the assessment year ending at 12 o'clock, noon, on September 1, 2013 by payment of the annual maintenance fee of \$140 per claim or site. Payment of such amount is made herewith for such assessment year for each of the claims and sites, the name, and BLM serial number with the book and page or index number of recording of the location notice in the official records of Gila County, Arizona, of which, is set forth on Exhibit A attached hereto and by this reference incorporated herein.

Donald A. Stillwell
Donald A. Stillwell for
Freeport-McMoRan Miami, Inc.

RECEIVED
BLM AZ STATE OFFICE
2012 AUG - 9 P 2:40
PHOENIX, ARIZONA

State of Arizona)
) ss.
County of Maricopa)

The foregoing instrument was acknowledged before me on August 9th, 2012, by Donald A. Stillwell, on behalf of Freeport-McMoRan Miami, Inc.
(Seal)

 **STEPHANIE D. TURTON**
Notary Public - State of Arizona
MARICOPA COUNTY
My Commission Expires Nov. 18, 2015

Stephanie D. Turton
Notary Public
My commission expires: 11-18-2015

RECEIVED
BLM AZ STATE OFFICE
2012 DEC 27 P 1:50
PHOENIX, ARIZONA



EXHIBIT A

County: Gila

State: AZ

BLM Serial #	Claim Name	Original Recording		Amended Recording		Location
		Recording #	Page #	Recording #	Page #	
AMC 035795	QUARTZ SITE NO. 4 (A)	466	188			SEC21-T01N-R14E
AMC 035796	QUARTZ SITE NO. 5 (A)	466	187			SEC21-T01N-R14E
AMC 035797	QUARTZ SITE NO. 6 (A)	466	186			SEC21-T01N-R14E
AMC 035798	QUARTZ SITE NO. 7 (A)	466	185			SEC21-T01N-R14E
AMC 035799	QUARTZ SITE NO. 8 (A)	466	184			SEC21-T01N-R14E
AMC 035802	QUARTZ SITE NO. 11 (A)	466	181			SEC21-T01N-R14E
AMC 035803	QUARTZ SITE NO. 12 (A)	466	180			SEC21-T01N-R14E
AMC 035804	QUARTZ SITE NO. 13 (A)	466	179			SEC21-T01N-R14E
AMC 035805	QUARTZ SITE NO. 14 (A)	466	178			SEC21-T01N-R14E
AMC 035817	QUARTZ SITE #25 (A)	466	220			SEC22-T01N-R14E
AMC 035818	QUARTZ SITE #26 (A)	466	221			SEC22-T01N-R14E
AMC 035819	QUARTZ SITE #27 (A)	466	166			SEC22-T01N-R14E
AMC 035822	HARDROCK NO. 1 (A)	466	200			SEC22-T01N-R14E
AMC 035823	HARDROCK NO. 2 (A)	466	193			SEC15-T01N-R14E
AMC 035826	MOONLIGHT (A)	466	196			SEC15-T01N-R14E
AMC 035827	BLACK OAK (A)	466	199			SEC21-T01N-R14E
AMC 035828	BLACK OAK NO. 2 (A)	466	198			SEC21-T01N-R14E
AMC 035829	BLACK OAK NO. 3 (A)	466	197			SEC21-T01N-R14E
AMC 035837	PINTO COPPER FRACTION (A)	466	204			SEC22-T01N-R14E
AMC 035838	PINTO COPPER NO. 1 (A)	466	210			SEC28-T01N-R14E
AMC 035839	PINTO COPPER NO. 2 (A)	466	211			SEC27-T01N-R14E
AMC 035840	PINTO COPPER NO. 3 (A)	466	212			SEC27-T01N-R14E
AMC 035841	PINTO COPPER NO. 4 (A)	466	213			SEC27-T01N-R14E
AMC 035842	PINTO COPPER NO. 5 (A)	466	214			SEC27-T01N-R14E
AMC 035843	PINTO COPPER NO. 6 (A)	466	219			SEC28-T01N-R14E
AMC 035844	PINTO COPPER NO. 7 (A)	466	222			SEC28-T01N-R14E
AMC 035845	PINTO COPPER NO. 8 (A)	466	223			SEC28-T01N-R14E
AMC 035846	PINTO COPPER NO. 9 (A)	466	205			SEC28-T01N-R14E

Date: 6/13/2012

RECEIVED
 BLM AZ STATE OFFICE
 2012 DEC 27 P 1:50
 PHOENIX, ARIZONA
 RECEIVED
 BLM AZ STATE OFFICE
 2012 AUG -9 P 2:14

25/30

EXHIBIT A

County: Gila
 State: AZ

BLM Serial #	Claim Name	Original Recording		Amended Recording		Location
		Recording #	Page #	Recording #	Page #	
AMC 035847	PINTO COPPER NO. 10 (A)	466	206			SEC28-T01N-R14E
AMC 035848	PINTO COPPER NO. 11 (A)	466	207			SEC28-T01N-R14E
AMC 035849	PINTO COPPER NO. 12 (A)	466	208			SEC28-T01N-R14E
AMC 035850	PINTO COPPER NO. 13 (A)	466	209			SEC28-T01N-R14E
AMC 039092	KAY 1	262	305	471	40	SEC15-T01N-R14E
AMC 039093	KAY 2	262	306	471	41	SEC15-T01N-R14E
AMC 039094	KAY 3	262	307	471	42	SEC15-T01N-R14E
AMC 039095	KAY 4	262	308	471	43	SEC15-T01N-R14E
AMC 039096	KAY 5	262	309	471	44	SEC15-T01N-R14E
AMC 039097	KAY 6	262	310	471	45	SEC15-T01N-R14E
AMC 039098	KAY 7	262	311	471	46	SEC15-T01N-R14E
AMC 039099	KAY 8	262	312	471	47	SEC15-T01N-R14E
AMC 039100	KAY 9	262	313	471	48	SEC15-T01N-R14E
AMC 039101	KAY 10	262	314	471	49	SEC15-T01N-R14E
AMC 039102	KAY 11	262	315	471	50	SEC15-T01N-R14E
AMC 039103	KAY 12	262	316	471	51	SEC15-T01N-R14E
AMC 039104	KAY 13	262	317	471	52	SEC15-T01N-R14E
AMC 039105	KAY 14	262	318	471	53	SEC15-T01N-R14E
AMC 039106	KAY 15	262	319	471	54	SEC15-T01N-R14E
AMC 039107	KAY 16	262	320	471	55	SEC15-T01N-R14E
AMC 039108	KAY 17	262	321	471	56	SEC22-T01N-R14E
AMC 039109	KAY 18	262	322	471	57	SEC21-T01N-R14E
AMC 039110	KAY 19	262	323	471	58	SEC22-T01N-R14E
AMC 039111	KAY 20	262	324	471	59	SEC21-T01N-R14E
AMC 039112	KAY 21	262	325	471	60	SEC22-T01N-R14E
AMC 039113	KAY 22	262	326	471	61	SEC21-T01N-R14E
AMC 039114	KAY 23	262	327	471	62	SEC22-T01N-R14E
AMC 039137	KAY 50	262	352	471	85	SEC14-T01N-R14E
AMC 039138	KAY 51	262	353	471	86	SEC14-T01N-R14E
AMC 039144	KAY 57	262	359	471	92	SEC10-T01N-R14E
AMC 039145	KAY 58	262	360	471	93	SEC09-T01N-R14E
AMC 039162	KAY 81	264	328	471	110	SEC15-T01N-R14E
AMC 039163	KAY 82	264	329	471	111	SEC15-T01N-R14E
AMC 039165	KAY 85	262	373	471	113	SEC22-T01N-R14E
AMC 039166	KAY 86	262	374	471	114	SEC22-T01N-R14E
AMC 039167	KAY 87	262	375	471	115	SEC15-T01N-R14E

Date: 6/13/2012

RECEIVED
 BLM AZ STATE OFFICE
 2012 AUG - 9 P 2:14
 PHOENIX ARIZONA

RECEIVED
 BLM AZ STATE OFFICE
 2012 DEC 27 P 1:50

36/9/02

EXHIBIT A

County: Gila

State: AZ

BLM Serial #	Claim Name	Original Recording		Amended Recording		Location
		Recording #	Page #	Recording #	Page #	
AMC 039168	KAY 88	262	376	471	116	SEC22-T01N-R14E
AMC 039169	KAY 89	262	377	471	117	SEC15-T01N-R14E
AMC 039170	KAY 90	262	378	471	118	SEC15-T01N-R14E
AMC 039171	KAY 91	262	379	471	119	SEC15-T01N-R14E
AMC 039172	KAY 92	262	380	471	120	SEC15-T01N-R14E
AMC 039173	KAY 93	262	381	471	121	SEC15-T01N-R14E
AMC 039174	KAY 94	262	382	471	122	SEC15-T01N-R14E
AMC 039175	KAY 95	262	383	471	123	SEC15-T01N-R14E
AMC 039176	KAY 96	262	384	471	124	SEC15-T01N-R14E
AMC 039177	KAY 97	262	385	471	125	SEC15-T01N-R14E
AMC 039178	KAY 98	262	386	471	126	SEC15-T01N-R14E
AMC 039179	KAY 99	262	387	471	127	SEC15-T01N-R14E
AMC 039180	KAY 100	262	388	471	128	SEC15-T01N-R14E
AMC 039181	KAY 101	262	389	471	129	SEC15-T01N-R14E
AMC 039182	KAY 102	262	390	471	130	SEC15-T01N-R14E
AMC 039183	KAY 103	262	391	471	131	SEC15-T01N-R14E
AMC 039184	KAY 104	262	392	471	132	SEC15-T01N-R14E
AMC 039185	KAY 108	262	396	471	133	SEC09-T01N-R14E
AMC 039186	KAY 109	270	267	471	134	SEC22-T01N-R14E
AMC 039187	KAY 110	270	268	471	135	SEC21-T01N-R14E
AMC 039188	KAY 111	270	269	471	136	SEC22-T01N-R14E
AMC 039189	KAY 112	270	270	471	137	SEC21-T01N-R14E
AMC 039190	KAY 113	270	271	471	138	SEC22-T01N-R14E
AMC 039191	KAY 114	270	272	471	139	SEC22-T01N-R14E
AMC 048124	DESERTER	20	16	24	239	SEC22-T01N-R14E
AMC 048125	CHIEF #3	25	79	24	240	SEC22-T01N-R14E
AMC 048126	CHIEF #4	25	80	24	241	SEC22-T01N-R14E
AMC 048127	CHIEF #5	25	81	24	242	SEC22-T01N-R14E
AMC 048128	CHIEF #6	25	82	24	243	SEC22-T01N-R14E
AMC 048129	RESCUE MILL	270	576			SEC16-T01N-R15E
AMC 049306	IL 75	216	443			SEC35-T01N-R14E
AMC 049308	IL 77	216	445			SEC35-T01N-R14E
AMC 049312	IL 81	216	449			SEC35-T01N-R14E
AMC 049313	IL 82	216	450			SEC35-T01N-R14E
AMC 049314	IL 88	216	516			SEC35-T01N-R14E
AMC 049316	IL 90	216	518			SEC03-T01S-R14E
AMC 049318	IL 92	216	520			SEC03-T01S-R14E
AMC 049319	IL 93	216	521			SEC03-T01S-R14E

Dup
Dup

PHOENIX, ARIZONA
 2012 AUG -9 P 2:14
 RECEIVED
 BLM AZ STATE OFFICE

Date: 6/13/2012

RECEIVED
 BLM AZ STATE OFFICE

38/50

EXHIBIT A

County: Gila

State: AZ

BLM Serial #	Claim Name	Original Recording		Amended Recording		Location
		Recording #	Page #	Recording #	Page #	
AMC 049320	IL 94	216	522			SEC03-T01S-R14E
AMC 049329	IL 103	216	531			SEC03-T01S-R14E
AMC 049332	IL 108	216	536			SEC03-T01S-R14E
AMC 049333	IL 109	216	537			SEC03-T01S-R14E
AMC 049334	IL 110	216	538			SEC03-T01S-R14E
AMC 049335	IL 111	216	539			SEC03-T01S-R14E
AMC 049336	IL 112	216	540			SEC03-T01S-R14E
AMC 049337	IL 113	216	541			SEC03-T01S-R14E
AMC 049338	IL 114	216	542			SEC03-T01S-R14E
AMC 049339	IL 115	216	543			SEC03-T01S-R14E
AMC 049340	IL 116	216	544			SEC03-T01S-R14E
AMC 049341	IL 117	216	545			SEC03-T01S-R14E
AMC 049342	IL 118	216	546			SEC03-T01S-R14E
AMC 049343	IL 119	216	547			SEC03-T01S-R14E
AMC 049344	IL 120	216	550			SEC33-T01N-R14E
AMC 049345	IL 121	216	551	305	422	SEC33-T01N-R14E
AMC 049346	IL 122	216	552			SEC33-T01N-R14E
AMC 049347	IL 123	216	553	305	421	SEC33-T01N-R14E
AMC 049348	IL 124	216	554			SEC33-T01N-R14E
AMC 049349	IL 125	216	555			SEC33-T01N-R14E
AMC 049350	IL 126	216	556			SEC33-T01N-R14E
AMC 049351	IL 127	216	557			SEC33-T01N-R14E
AMC 049352	IL 128	216	558			SEC33-T01N-R14E
AMC 049353	IL 129	216	559			SEC33-T01N-R14E
AMC 049354	IL 130	216	560			SEC33-T01N-R14E
AMC 049355	IL 131	216	561			SEC33-T01N-R14E
AMC 049356	IL 132	216	562			SEC33-T01N-R14E
AMC 049357	IL 133	216	563			SEC33-T01N-R14E
AMC 049358	IL 134	216	564			SEC33-T01N-R14E
AMC 049359	IL 135	216	565			SEC33-T01N-R14E
AMC 049360	IL 136	216	566			SEC33-T01N-R14E
AMC 049361	IL 137	216	567			SEC33-T01N-R14E
AMC 049362	IL 138	216	568			SEC33-T01N-R14E
AMC 049363	IL 139	216	569			SEC33-T01N-R14E
AMC 049364	IL 143	216	573	305	420	SEC33-T01N-R14E
AMC 049365	IL 144	216	574	305	419	SEC33-T01N-R14E
AMC 049366	IL 145	216	575	305	418	SEC33-T01N-R14E
AMC 049367	IL 146	216	576			SEC33-T01N-R14E

Date: 6/13/2012

PHOENIX, ARIZONA
 2012 AUG -9 P 2: 14
 RECEIVED BLM AZ STATE OFFICE

RECEIVED
 BLM AZ STATE OFFICE
 2012 DEC 27 P 1: 51

25/83

EXHIBIT A

County: Gila
 State: AZ

BLM Serial #	Claim Name	Original Recording		Amended Recording		Location
		Recording #	Page #	Recording #	Page #	
AMC 049368	IL 147	216	577			SEC33-T01N-R14E
AMC 049373	IL 152	216	581			SEC33-T01N-R14E
AMC 049375	IL 154	216	583			SEC33-T01N-R14E
AMC 049376	IL 155	216	584			SEC33-T01N-R14E
AMC 049377	IL 156	216	585			SEC33-T01N-R14E
AMC 049378	IL 157	216	586			SEC33-T01N-R14E
AMC 049379	IL 158	216	587			SEC33-T01N-R14E
AMC 049380	IL 159	216	588			SEC33-T01N-R14E
AMC 049381	IL 160	216	589			SEC33-T01N-R14E
AMC 049382	IL 161	216	590			SEC33-T01N-R14E
AMC 049383	IL 162	216	591			SEC33-T01N-R14E
AMC 049385	IL 168	216	597			SEC33-T01N-R14E
AMC 049409	IL 200	216	548	305	417	SEC33-T01N-R14E
AMC 049410	IL 201	216	549			SEC03-T01S-R14E
AMC 049411	IL 202	230	605			SEC04-T01S-R14E
AMC 049412	IL 203	230	606			SEC04-T01S-R14E
AMC 049413	IL 204	230	607			SEC04-T01S-R14E
AMC 049414	IL 205	230	608			SEC04-T01S-R14E
AMC 049415	IL 206	230	609			SEC03-T01S-R14E
AMC 049416	IL 207	230	610			SEC04-T01S-R14E
AMC 049417	IL 208	230	611			SEC04-T01S-R14E
AMC 049418	IL 209	230	612			SEC04-T01S-R14E
AMC 049419	IL 210	230	613			SEC04-T01S-R14E
AMC 049420	IL 211	230	614			SEC33-T01N-R14E
AMC 049421	IL 212	230	615			SEC33-T01N-R14E
AMC 049422	IL 213	230	616			SEC33-T01N-R14E
AMC 049423	IL 214	230	617			SEC33-T01N-R14E
AMC 049424	IL 215	230	618			SEC33-T01N-R14E
AMC 049425	IL 216	230	619			SEC33-T01N-R14E
AMC 049426	IL 217	230	620			SEC33-T01N-R14E
AMC 049427	IL 218	230	621			SEC33-T01N-R14E
AMC 049428	IL 219	230	622			SEC04-T01S-R14E
AMC 049429	IL 304	299	216			SEC04-T01S-R14E
AMC 049430	IL 305	299	217			SEC03-T01S-R14E
AMC 049431	IL 306	299	218			SEC03-T01S-R14E
AMC 049432	IL 307	299	219			SEC03-T01S-R14E
AMC 049433	IL 308	299	220			SEC03-T01S-R14E
AMC 049434	IL 309	299	221			SEC03-T01S-R14E
						SEC04-T01S-R14E

Date: 6/13/2012

RECEIVED
 BLM AZ STATE OFFICE
 2012 AUG - 9 P 2:15
 PHOENIX, ARIZONA

RECEIVED
 BLM AZ STATE OFFICE
 2012 DEC 27 P 1:51

38/ye

EXHIBIT A

County: Gila

State: AZ

BLM Serial#	Claim Name	Original Recording		Amended Recording		Location
		Recording #	Page #	Recording #	Page #	
AMC 049436	IL 311	305	415			SEC33-T01N-R14E
AMC 049437	IL 312	305	416			SEC33-T01N-R14E
AMC 049438	IL 313	308	973			SEC03-T01S-R14E
AMC 049453	RIDGE 15	344	656			SEC36-T01N-R14E
AMC 049476	RALSTON 15	337	61			SEC13-T01N-R14E
AMC 049477	RALSTON 16	337	63			SEC13-T01N-R14E
AMC 049478	RALSTON 17	337	65			SEC13-T01N-R14E
AMC 049486	RALSTON 25	337	81			SEC13-T01N-R14E
AMC 049487	RALSTON 26	337	83			SEC13-T01N-R14E
AMC 049488	RALSTON 27	337	85			SEC13-T01N-R14E
AMC 049489	RALSTON 28	337	87			SEC13-T01N-R14E
AMC 049490	RALSTON 29	337	89			SEC13-T01N-R14E
AMC 049491	RALSTON 30	337	91			SEC13-T01N-R14E
AMC 049492	RALSTON 31	337	845			SEC13-T01N-R14E
AMC 049498	RALSTON 37	337	857			SEC13-T01N-R14E
AMC 049499	RALSTON 38	337	859			SEC13-T01N-R14E
AMC 049500	RALSTON 39	337	861			SEC13-T01N-R14E
AMC 049501	RALSTON 40	337	863			SEC13-T01N-R14E
AMC 049502	RALSTON 41	337	865			SEC13-T01N-R14E
AMC 049503	RALSTON 42	337	867			SEC13-T01N-R14E
AMC 049504	RALSTON 43	337	869			SEC13-T01N-R14E
AMC 049511	RALSTON 50	337	883			SEC13-T01N-R14E
AMC 049512	RALSTON 51	337	885			SEC13-T01N-R14E
AMC 049513	RALSTON 52	337	887			SEC13-T01N-R14E
AMC 049524	RALSTON 63	337	909			SEC13-T01N-R14E
AMC 049525	RALSTON 64	337	911			SEC14-T01N-R14E
AMC 049526	RALSTON 65	337	913			SEC14-T01N-R14E
AMC 049527	RALSTON 66	337	915			SEC14-T01N-R14E
AMC 049535	RALSTON 74	337	931			SEC14-T01N-R14E
AMC 049536	RALSTON 75	337	933			SEC14-T01N-R14E
AMC 049537	RALSTON 76	337	935			SEC14-T01N-R14E
AMC 049538	RALSTON 77	337	937			SEC14-T01N-R14E
AMC 049539	RALSTON 78	337	939			SEC14-T01N-R14E
AMC 049542	RALSTON 81	337	945			SEC14-T01N-R14E
AMC 049543	RALSTON 82	337	947			SEC14-T01N-R14E
AMC 049544	RALSTON 83	337	949			SEC14-T01N-R14E
AMC 049577	WEBSTER 1	320	548			SEC13-T01N-R14E
AMC 049578	WEBSTER 2	320	550			SEC13-T01N-R14E

Date: 6/13/2012

RECEIVED
BLM AZ STATE OFFICE

2012 AUG -9 P 2:15

PHOENIX, ARIZONA

RECEIVED
BLM AZ STATE OFFICE
2012 DEC 27 P 1:51

38/50



EXHIBIT A

County: Gila

State: AZ

BLM Serial #	Claim Name	Original Recording		Amended Recording		Location
		Recording #	Page #	Recording #	Page #	
AMC 049579	WEBSTER 3	320	552			SEC13-T01N-R14E
AMC 049580	WEBSTER 4	320	554			SEC13-T01N-R14E
AMC 049581	WEBSTER 5	320	556			SEC13-T01N-R14E
AMC 049582	WEBSTER 6	320	558			SEC13-T01N-R14E
AMC 049583	WEBSTER 7	320	560			SEC13-T01N-R14E
AMC 049584	WEBSTER 8	320	562			SEC13-T01N-R14E
AMC 049585	WEBSTER 9	320	564			SEC13-T01N-R14E
AMC 049586	WEBSTER 10	320	566			SEC13-T01N-R14E
AMC 049587	WEBSTER 11	320	568			SEC13-T01N-R14E
AMC 049588	WEBSTER 12	320	570			SEC13-T01N-R14E
AMC 049589	WEBSTER 13	320	572			SEC13-T01N-R14E
AMC 049590	WEBSTER 14	320	574			SEC13-T01N-R14E
AMC 049591	WEBSTER 15	320	576			SEC13-T01N-R14E
AMC 049592	WEBSTER 16	320	578			SEC13-T01N-R14E
AMC 049593	WEBSTER 17	320	580			SEC13-T01N-R14E
AMC 049594	WEBSTER 18	320	582			SEC13-T01N-R14E
AMC 049595	WEBSTER 19	320	584			SEC13-T01N-R14E
AMC 049596	WEBSTER 20	320	586			SEC13-T01N-R14E
AMC 049597	WEBSTER 21	320	588			SEC13-T01N-R14E
AMC 049598	WEBSTER 22	320	590			SEC13-T01N-R14E
AMC 049599	WEBSTER 23	320	592			SEC13-T01N-R14E
AMC 049600	WEBSTER 24	320	594			SEC13-T01N-R14E
AMC 049601	WEBSTER 25	320	596			SEC13-T01N-R14E
AMC 049602	WEBSTER 26	320	598			SEC13-T01N-R14E
AMC 049603	WEBSTER 27	320	600			SEC13-T01N-R14E
AMC 049604	WEBSTER 28	320	602			SEC13-T01N-R14E
AMC 049605	WEBSTER 29	320	604			SEC13-T01N-R14E
AMC 049606	WEBSTER 30	320	606			SEC13-T01N-R14E
AMC 049607	WEBSTER 31	320	608			SEC13-T01N-R14E
AMC 049608	WEBSTER 32	320	610			SEC13-T01N-R14E
AMC 049609	WEBSTER 33	320	612			SEC13-T01N-R14E
AMC 049610	WEBSTER 34	320	614			SEC13-T01N-R14E
AMC 049611	WEBSTER 35	320	616			SEC13-T01N-R14E
AMC 049612	WEBSTER 36	320	618			SEC13-T01N-R14E
AMC 049613	WEBSTER 37	320	620			SEC13-T01N-R14E
AMC 049614	WEBSTER 38	320	622			SEC13-T01N-R14E
AMC 049615	WEBSTER 39	320	624			SEC13-T01N-R14E
AMC 049616	WEBSTER 40	320	626			SEC13-T01N-R14E

Date: 6/13/2012

RECEIVED
 BLM AZ STATE OFFICE
 2012 AUG -9 P 2:15
 PHOENIX, ARIZONA

RECEIVED
 BLM AZ STATE OFFICE
 2012 DEC 27 P 1:51

38/50

EXHIBIT A

County: Gila

State: AZ

BLM Serial #	Claim Name	Original Recording		Amended Recording		Location
		Recording #	Page #	Recording #	Page #	
AMC 049617	WEBSTER 41	320	628			SEC13-T01N-R14E
AMC 049618	WEBSTER 42	320	630			SEC13-T01N-R14E
AMC 049619	WEBSTER 43	320	632			SEC13-T01N-R14E
AMC 049620	WEBSTER 44	320	634			SEC13-T01N-R14E
AMC 049621	WEBSTER 45	320	636			SEC13-T01N-R14E
AMC 049622	WEBSTER 46	320	638			SEC13-T01N-R14E
AMC 049623	WEBSTER 47	323	813			SEC13-T01N-R14E
AMC 049624	WEBSTER 48	323	814			SEC13-T01N-R14E
AMC 051319	JOAN MILL SITE 25	288	737	291	81	SEC36-T01N-R14E
AMC 051320	JOAN MILL SITE 34	288	746	637	799	SEC35-T01N-R14E
AMC 051321	JOAN MILL SITE 42	288	754	637	802	SEC35-T01N-R14E
AMC 051322	JOAN MILL SITE 43	288	755	637	805	SEC35-T01N-R14E
AMC 051323	JOAN MILL SITE 48	288	760	637	808	SEC35-T01N-R14E
AMC 051324	JOAN MILL SITE 49	288	761	637	811	SEC35-T01N-R14E
AMC 051325	JOAN MILL SITE 53	288	765	637	814	SEC35-T01N-R14E
AMC 051326	JOAN MILL SITE 54	288	766	637	817	SEC35-T01N-R14E
AMC 052072	G E 1	214	466	558	577	SEC17-T01N-R15E
AMC 052073	G E 2	214	467	558	580	SEC17-T01N-R15E
AMC 052074	G E 3	214	468	558	583	SEC17-T01N-R15E
AMC 052075	G E 4	214	469	558	586	SEC17-T01N-R15E
AMC 052076	G E 5	214	470	558	589	SEC17-T01N-R15E
AMC 052077	G E 6	214	471	558	592	SEC17-T01N-R15E
AMC 052078	G E 7	214	472	558	595	SEC17-T01N-R15E
AMC 052079	G E 8	214	473	558	598	SEC17-T01N-R15E
AMC 052080	G E 9	214	474	558	601	SEC17-T01N-R15E
AMC 052081	G E 10	214	475	558	604	SEC17-T01N-R15E
AMC 052082	G E 11	214	476			SEC18-T01N-R15E
AMC 052083	G E 12	214	477			SEC18-T01N-R15E
AMC 052084	G E 13	214	478			SEC18-T01N-R15E
AMC 052088	DIVIDE #2	36	522	261	437	SEC14-T01N-R14E
AMC 052090	DIVIDE #4	36	524	261	441	SEC13-T01N-R14E
AMC 052091	DIVIDE #5	36	525	261	443	SEC13-T01N-R14E
AMC 052092	DIVIDE #6	36	526	261	445	SEC13-T01N-R14E
AMC 052093	DIVIDE #7	36	527	261	447	SEC13-T01N-R14E
AMC 052094	DIVIDE #8	36	528	261	449	SEC14-T01N-R14E
AMC 052095	DIVIDE #9	36	529	261	451	SEC14-T01N-R14E
AMC 052096	DIVIDE #10	36	530	261	453	SEC13-T01N-R14E
AMC 052097	DIVIDE #11	36	564	261	455	SEC13-T01N-R14E

Date: 6/13/2012

RECEIVED
 BLM AZ STATE OFFICE
 2012 DEC 27 P 1:51
 PHOENIX, ARIZONA
 RECEIVED
 BLM AZ STATE OFFICE
 2012 AUG -9 P 2:15

35/sc

EXHIBIT A

County: Gila
 State: AZ

BLM Serial #	Claim Name	Original Recording		Amended Recording		Location
		Recording #	Page #	Recording #	Page #	
AMC 052103	LUCHILLA	22	76	75	164	SEC13-T01N-R14E
AMC 052104	LUCHILLA NO. 2	18	56	75	163	SEC13-T01N-R14E
AMC 052105	LUCHILLA NO. 3	48	236	76	307	SEC13-T01N-R14E
AMC 052106	LUCHILLA FRACTION	38	624	42	167	SEC13-T01N-R14E
AMC 052107	RAVEN	22	77	82	150	SEC13-T01N-R14E
AMC 052108	MANZANITA NO. 2	17	85	75	162	SEC13-T01N-R14E
AMC 052109	MANZANITA NO. 3	18	17	82	148	SEC13-T01N-R14E
AMC 052110	I. C.	36	548	75	161	SEC13-T01N-R14E
AMC 052111	I. C. #2	47	438			SEC13-T01N-R14E
AMC 052112	GOLD COIN NO. 2	46	470	82	152	SEC13-T01N-R14E
AMC 052113	GOLD COIN NO. 4	48	187	82	151	SEC13-T01N-R14E
AMC 052114	BLACK EAGLE NO. 1	48	169	82	149	SEC13-T01N-R14E
AMC 052115	GOLD BAR NO. 1	48	446			SEC13-T01N-R14E
AMC 052116	GOLD BAR #2	48	447			SEC13-T01N-R14E
AMC 052121	RALSTON 3	261	459			SEC13-T01N-R14E
AMC 052122	RALSTON 4	261	460			SEC13-T01N-R14E
AMC 052123	RALSTON 5	261	461			SEC13-T01N-R14E
AMC 052124	RALSTON 6	261	462			SEC13-T01N-R14E
AMC 052126	RALSTON 8	261	464			SEC13-T01N-R14E
AMC 052132	1511551	303	639			SEC14-T01N-R14E
AMC 052133	1511552	303	640			SEC15-T01N-R15.5E
AMC 052134	2211551	303	641			SEC15-T01N-R15.5E
AMC 052138	2211555	303	645			SEC15-T01N-R15.5E
AMC 052141	2211558	303	648			SEC22-T01N-R15.5E
AMC 052172	2711553	303	676			SEC22-T01N-R15.5E
AMC 052173	HOOPES #3	2	232	295	546	SEC05-T01N-R15E
AMC 052174	HOOPES #4	2	233	295	548	SEC05-T01N-R15E
AMC 052175	HOOPES #5	2	234	295	550	SEC31-T02N-R15E
AMC 052176	HOOPES #6	2	235	295	552	SEC31-T02N-R15E
AMC 052177	PINK LIMESTONE #1	170	534	295	537	SEC31-T02N-R15E
AMC 052178	PINK LIMESTONE #2	170	535	295	539	SEC31-T02N-R15E
AMC 052179	PINK LIMESTONE 3	295	541			SEC31-T02N-R15E
AMC 052180	PINK LIMESTONE 4	295	542			SEC31-T02N-R15E
AMC 052181	PINK LIMESTONE 5	295	543			SEC31-T02N-R15E
AMC 052182	PINK LIMESTONE 6	295	544			SEC31-T02N-R15E
AMC 052183	PINK LIMESTONE 7	295	545			SEC31-T02N-R15E
AMC 052184	CONCHO NO. 3	172		211	71	SEC33-T01N-R14E
AMC 052185	CONCHO NO. 4	173		211	73	SEC33-T01N-R14E

Date: 6/13/2012

RECEIVED
 BLM AZ STATE OFFICE
 PHOENIX, ARIZONA
 2012 AUG -9 P 2:15

RECEIVED
 BLM AZ STATE OFFICE
 2012 DEC 27 P 1:51

38/50

EXHIBIT A

County: Gila

State: AZ

BLM Serial #	Claim Name	Original Recording		Amended Recording		Location
		Recording #	Page #	Recording #	Page #	
AMC 052188	BLUEBIRD	46	580			SEC34-T01N-R14E
AMC 052190	BUSY BEE	48	287	301	927	SEC34-T01N-R14E
AMC 052192	ROSCOE #3	69	76			SEC33-T01N-R14E
AMC 052194	ROSCOE #9	69	425			SEC33-T01N-R14E
AMC 052195	CLAY NO. 3	176	103	301	929	SEC34-T01N-R14E
AMC 052197	CLAY NO. 5	176	105	299	163	SEC03-T01S-R14E
AMC 052198	CLAY NO. 6	201	571			SEC03-T01S-R14E
AMC 052203	CLAY 11	205	359			SEC33-T01N-R14E
AMC 052204	CLAY 12	205	360			SEC03-T01S-R14E
AMC 052205	CLAY 13	205	613			SEC03-T01S-R14E
AMC 052206	CLAY 14	205	614			SEC03-T01S-R14E
AMC 052207	CLAY 15	205	615			SEC03-T01S-R14E
AMC 052208	CLAY 16	205	616	299	165	SEC03-T01S-R14E
AMC 052209	CLAY 17	205	617			SEC03-T01S-R14E
AMC 052210	CLAY 18	205	618			SEC34-T01N-R14E
AMC 052212	MILLY	192	286			SEC34-T01N-R14E
AMC 052215	ROBBY	192	289			SEC35-T01N-R14E
AMC 052217	JANET	192	291			SEC35-T01N-R14E
AMC 052220	ROSCOE 10	207	85			SEC33-T01N-R14E
AMC 052221	ROSCOE 11	205	355			SEC33-T01N-R14E
AMC 052222	ROSCOE 12	205	356			SEC33-T01N-R14E
AMC 052223	ROSCOE 13	205	357			SEC33-T01N-R14E
AMC 052224	ROSCOE 14	206	455	208	201	SEC33-T01N-R14E
AMC 052226	BOSCOE 1	207	76			SEC33-T01N-R14E
AMC 052227	BOSCOE 2	207	77			SEC33-T01N-R14E
AMC 052228	BOSCOE 3	205	351	207	78	SEC33-T01N-R14E
AMC 052229	BOSCOE 4	207	79			SEC33-T01N-R14E
AMC 052230	BOSCOE 5	205	353			SEC33-T01N-R14E
AMC 052231	BOSCOE 6	207	80			SEC33-T01N-R14E
AMC 052232	BOSCOE 7	207	81			SEC33-T01N-R14E
AMC 052233	BOSCOE 8	207	82			SEC33-T01N-R14E
AMC 052234	BOSCOE 9	207	83			SEC33-T01N-R14E
AMC 052235	BOSCOE 10	207	84	208	200	SEC33-T01N-R14E
AMC 052236	BOSCOE 24	207	106			SEC33-T01N-R14E
AMC 052237	BOSCOE 25	208	202			SEC33-T01N-R14E
AMC 052238	ROBBY ANNEX	207	86			SEC35-T01N-R14E
AMC 052239	SUNSHINE ANNEX	207	87			SEC35-T01N-R14E
AMC 052240	MILLY ANNEX	207	88			SEC35-T01N-R14E

Date: 6/13/2012

Page 10

2012 AUG -9 P 2:15
 RECEIVED
 BLM AZ STATE OFFICE

RECEIVED
 BLM AZ STATE OFFICE

28/50

EXHIBIT A

County: Gila

State: AZ

BLM Serial #	Claim Name	Original Recording		Amended Recording		Location
		Recording #	Page #	Recording #	Page #	
AMC 052241	LADY BIRD VISTA 1	224	450	757	305	SEC02-T01S-R14E
AMC 052242	STANDARD NO. 15	227	483			SEC33-T01N-R14E
AMC 052246	BILL SHAFT NO. 3	37	562	76	60	SEC34-T01N-R14E
AMC 052247	BILL SHAFT NO. 4	37	563	76	61	SEC34-T01N-R14E
AMC 052248	BILL SHAFT NO. 5	37	564	76	62	SEC34-T01N-R14E
AMC 052259	MGO #ONE	170	532			SEC31-T02N-R15E
AMC 052260	MGO #2	170	533			SEC31-T02N-R15E
AMC 052261	MGO 3	295	554			SEC31-T02N-R15E
AMC 052262	MGO 4	295	555			SEC31-T02N-R15E
AMC 052263	MGO 5	314	487			SEC31-T02N-R15E
AMC 052264	HOOPES PLACER NO. 2	190	347			SEC31-T02N-R15E
AMC 097788	F.C. NO. 5	494	457			SEC14-T01N-R14E
AMC 097789	F.C. NO. 6	494	459			SEC14-T01N-R14E
AMC 097790	F.C. NO. 7	494	461			SEC14-T01N-R14E
AMC 097791	F.C. NO. 8	494	463			SEC14-T01N-R14E
AMC 097792	F.C. NO. 9	494	465			SEC14-T01N-R14E
AMC 097793	F.C. NO. 10	494	467			SEC14-T01N-R14E
AMC 131768	KAY 142	536	11			SEC14-T01N-R14E
AMC 131769	KAY 143	536	13			SEC09-T01N-R14E
AMC 265777	CHIEF FRACTION	694	559			SEC10-T01N-R14E
AMC 293003	AUGUST MINE FRACTION	757	303			SEC22-T01N-R14E
AMC 299053	CCWC-1	779	948			SEC02-T01S-R14E
AMC 299054	CCWC-2	779	950			SEC10-T01N-R14E
AMC 299055	CCWC-3	779	952			SEC10-T01N-R14E
AMC 299056	CCWC-4	779	955			SEC10-T01N-R14E
AMC 299057	CCWC-5	779	958			SEC10-T01N-R14E
AMC 299058	CCWC-6	779	961			SEC10-T01N-R14E
AMC 299059	CCWC-7	779	964			SEC10-T01N-R14E
AMC 299060	CCWC-8	779	967			SEC10-T01N-R14E
AMC 299061	CCWC-9	779	970			SEC10-T01N-R14E
AMC 299062	CCWC-10	779	973			SEC10-T01N-R14E
AMC 299063	CCWC-11	779	976			SEC15-T01N-R14E
AMC 299064	CCWC-12	779	979			SEC15-T01N-R14E
AMC 299065	CCWC-13	779	982			SEC10-T01N-R14E
AMC 299066	CCWC-14	779	985			SEC14-T01N-R14E
AMC 299067	CCWC-15	779	988			SEC14-T01N-R14E
AMC 299068	CCWC-16	779	991			SEC14-T01N-R14E

Date: 6/13/2012

RECEIVED
 BLM AZ STATE OFFICE
 2012 AUG -9 P 2:15
 PHOENIX, ARIZONA

RECEIVED
 BLM AZ STATE OFFICE
 2012 DEC 27 P 1:51

37/sc



EXHIBIT A

County: Gila

State: AZ

BLM Serial #	Claim Name	Original Recording		Amended Recording		Location
		Recording #	Page #	Recording #	Page #	
AMC 299069	CCWC-17	779	993			SEC14-T01N-R14E
AMC 299070	CCWC-18	779	996			SEC14-T01N-R14E
AMC 299071	CCWC-19	779	999			SEC14-T01N-R14E
AMC 299072	CCWC-20	780	01			SEC14-T01N-R14E
AMC 303011	CMC-OX 001	793	262			SEC03-T01S-R14E
AMC 308180	CMHR-2611557	809	724			SEC26-T01N-R15.5E
AMC 308181	CMHR-2611558	809	726			SEC26-T01N-R15.5E
AMC 309608	MGO #6	818	671			SEC31-T02N-R15E
AMC 312258	CMC-OX 010	823	821	95-660969		SEC03-T01S-R14E
AMC 312259	CMC-OX 011	823	824	95-660970		SEC03-T01S-R14E
AMC 312260	CMC-OX 012	823	827	95-660971		SEC03-T01S-R14E
AMC 312261	CMC-OX 013	823	830	95-660972		SEC03-T01S-R14E
AMC 312262	CMC-OX 014	823	833	95-660973		SEC03-T01S-R14E
AMC 327648	FUTURE 1 MILL SITE	93-637242				SEC21-T01N-R14E
AMC 327649	FUTURE 2 MILL SITE	93-637243				SEC21-T01N-R14E
AMC 327650	FUTURE 3 MILL SITE	93-637244				SEC21-T01N-R14E
AMC 327651	FUTURE 4 MILL SITE	93-637245				SEC21-T01N-R14E
AMC 327652	FUTURE 5 MILL SITE	93-637246				SEC21-T01N-R14E
AMC 327653	FUTURE 6 MILL SITE	93-637247				SEC21-T01N-R14E
AMC 327654	FUTURE 7 MILL SITE	93-637248				SEC21-T01N-R14E
AMC 327655	FUTURE 8 MILL SITE	93-637249				SEC21-T01N-R14E
AMC 327657	FUTURE 9 MILL SITE	93-637250				SEC21-T01N-R14E
AMC 327658	FUTURE 10 MILL SITE	93-637251				SEC21-T01N-R14E
AMC 327659	FUTURE 11 MILL SITE	93-637252				SEC21-T01N-R14E
AMC 327660	FUTURE 12 MILL SITE	93-637253				SEC21-T01N-R14E
AMC 327661	FUTURE 13 MILL SITE	93-637254				SEC21-T01N-R14E
AMC 327662	FUTURE 14 MILL SITE	93-637255				SEC21-T01N-R14E
AMC 327663	FUTURE 15 MILL SITE	93-637256				SEC21-T01N-R14E
AMC 327664	FUTURE 16 MILL SITE	93-637257				SEC21-T01N-R14E
AMC 327665	FUTURE 17 MILL SITE	93-637258				SEC21-T01N-R14E
AMC 327666	FUTURE 18 MILL SITE	93-637259				SEC21-T01N-R14E
AMC 327667	FUTURE 19 MILL SITE	93-637260				SEC21-T01N-R14E
AMC 327668	FUTURE 20 MILL SITE	93-637261				SEC21-T01N-R14E
AMC 327669	FUTURE 21 MILL SITE	93-637262				SEC21-T01N-R14E
AMC 327670	FUTURE 22 MILL SITE	93-637263				SEC21-T01N-R14E
AMC 327671	FUTURE 23 MILL SITE	93-637264				SEC21-T01N-R14E
AMC 327672	FUTURE 24 MILL SITE	93-637265				SEC21-T01N-R14E
AMC 327673	FUTURE 25 MILL SITE	93-637266				SEC21-T01N-R14E

Date: 6/13/2012

PHOENIX, ARIZONA

2012 AUG -9 P 2:15

RECEIVED
BLM AZ STATE OFFICE

RECEIVED
BLM AZ STATE OFFICE

28/8c

EXHIBIT A

County: Gila

State: AZ

BLM Serial #	Claim Name	Original Recording		Amended Recording		Location
		Recording #	Page #	Recording #	Page #	
AMC 327674	FUTURE 26 MILL SITE	93-637267				SEC28-T01N-R14E
AMC 327675	FUTURE 27 MILL SITE	93-637268				SEC28-T01N-R14E
AMC 327676	FUTURE 28 MILL SITE	93-637269				SEC28-T01N-R14E
AMC 327677	FUTURE 29 MILL SITE	93-637270				SEC28-T01N-R14E
AMC 327678	FUTURE 30 MILL SITE	93-637271				SEC21-T01N-R14E
AMC 327679	FUTURE 31 MILL SITE	93-637272				SEC21-T01N-R14E
AMC 327680	FUTURE 32 MILL SITE	93-637273				SEC21-T01N-R14E
AMC 327681	FUTURE 33 MILL SITE	93-637274				SEC21-T01N-R14E
AMC 327682	FUTURE 34 MILL SITE	93-637275				SEC21-T01N-R14E
AMC 327683	FUTURE 35 MILL SITE	93-637276				SEC21-T01N-R14E
AMC 327684	FUTURE 36 MILL SITE	93-637277				SEC21-T01N-R14E
AMC 327685	FUTURE 37 MILL SITE	93-637278				SEC21-T01N-R14E
AMC 327686	FUTURE 38 MILL SITE	93-637279				SEC21-T01N-R14E
AMC 327687	FUTURE 39 MILL SITE	93-637280				SEC21-T01N-R14E
AMC 327688	FUTURE 40 MILL SITE	93-637281				SEC21-T01N-R14E
AMC 327689	FUTURE 41 MILL SITE	93-637282				SEC21-T01N-R14E
AMC 327690	FUTURE 42 MILL SITE	93-637283				SEC21-T01N-R14E
AMC 327691	FUTURE 43 MILL SITE	93-637284				SEC21-T01N-R14E
AMC 327692	FUTURE 44 MILL SITE	93-637285				SEC28-T01N-R14E
AMC 327693	FUTURE 45 MILL SITE	93-637286				SEC28-T01N-R14E
AMC 327694	FUTURE 46 MILL SITE	93-637287				SEC28-T01N-R14E
AMC 327695	FUTURE 47 MILL SITE	93-637288				SEC21-T01N-R14E
AMC 327696	FUTURE 48 MILL SITE	93-637289				SEC21-T01N-R14E
AMC 327697	FUTURE 49 MILL SITE	93-637290				SEC21-T01N-R14E
AMC 327698	FUTURE 50 MILL SITE	93-637291				SEC21-T01N-R14E
AMC 327699	FUTURE 51 MILL SITE	93-637292				SEC21-T01N-R14E
AMC 327700	FUTURE 52 MILL SITE	93-637293				SEC21-T01N-R14E
AMC 327701	FUTURE 53 MILL SITE	93-637294				SEC21-T01N-R14E
AMC 327702	FUTURE 54 MILL SITE	93-637295				SEC21-T01N-R14E
AMC 327703	FUTURE 55 MILL SITE	93-637296				SEC21-T01N-R14E
AMC 327704	FUTURE 56 MILL SITE	93-637297				SEC21-T01N-R14E
AMC 327705	FUTURE 57 MILL SITE	93-637298				SEC21-T01N-R14E
AMC 327706	FUTURE 58 MILL SITE	93-637299				SEC21-T01N-R14E
AMC 327707	FUTURE 59 MILL SITE	93-637300				SEC21-T01N-R14E
AMC 327708	FUTURE 60 MILL SITE	93-637301				SEC21-T01N-R14E
AMC 327709	FUTURE 61 MILL SITE	93-637302				SEC28-T01N-R14E
AMC 327710	FUTURE 62 MILL SITE	93-637303				SEC28-T01N-R14E
AMC 327711	FUTURE 63 MILL SITE	93-637304				SEC28-T01N-R14E

Date: 6/13/2012

RECEIVED
 BLM AZ STATE OFFICE

2012 DEC 27 P 1:51

PHOENIX, ARIZONA

2012 AUG -9 P 2:15

RECEIVED
 BLM AZ STATE OFFICE

38/50



EXHIBIT A

County: Gila

State: AZ

BLM Serial #	Claim Name	Original Recording		Amended Recording		Location
		Recording #	Page #	Recording #	Page #	
AMC 327712	FUTURE 64 MILL SITE	93-637305				SEC21-T01N-R14E
AMC 327713	FUTURE 65 MILL SITE	93-637306				SEC21-T01N-R14E
AMC 327714	FUTURE 66 MILL SITE	93-637307				SEC21-T01N-R14E
AMC 327715	FUTURE 67 MILL SITE	93-637308				SEC21-T01N-R14E
AMC 327716	FUTURE 68 MILL SITE	93-637309				SEC21-T01N-R14E
AMC 327717	FUTURE 69 MILL SITE	93-637310				SEC21-T01N-R14E
AMC 327718	FUTURE 70 MILL SITE	93-637311				SEC21-T01N-R14E
AMC 327719	FUTURE 71 MILL SITE	93-637312				SEC21-T01N-R14E
AMC 327720	FUTURE 72 MILL SITE	93-637313				SEC21-T01N-R14E
AMC 327721	FUTURE 73 MILL SITE	93-637314				SEC21-T01N-R14E
AMC 327722	FUTURE 74 MILL SITE	93-637315				SEC21-T01N-R14E
AMC 327723	FUTURE 75 MILL SITE	93-637316				SEC21-T01N-R14E
AMC 327724	FUTURE 76 MILL SITE	93-637317				SEC21-T01N-R14E
AMC 327725	FUTURE 77 MILL SITE	93-637318				SEC28-T01N-R14E
AMC 327726	FUTURE 78 MILL SITE	93-637319				SEC28-T01N-R14E
AMC 327727	FUTURE 79 MILL SITE	93-637320				SEC28-T01N-R14E
AMC 327728	FUTURE 80 MILL SITE	93-637321				SEC28-T01N-R14E
AMC 327729	FUTURE 81 MILL SITE	93-637322				SEC21-T01N-R14E
AMC 327730	FUTURE 82 MILL SITE	93-637323				SEC21-T01N-R14E
AMC 327731	FUTURE 83 MILL SITE	93-637324				SEC21-T01N-R14E
AMC 327732	FUTURE 84 MILL SITE	93-637325				SEC21-T01N-R14E
AMC 327733	FUTURE 85 MILL SITE	93-637326				SEC21-T01N-R14E
AMC 327734	FUTURE 86 MILL SITE	93-637327				SEC21-T01N-R14E
AMC 327735	FUTURE 87 MILL SITE	93-637328				SEC21-T01N-R14E
AMC 327736	FUTURE 88 MILL SITE	93-637329				SEC21-T01N-R14E
AMC 327737	FUTURE 89 MILL SITE	93-637330				SEC21-T01N-R14E
AMC 327738	FUTURE 90 MILL SITE	93-637331				SEC21-T01N-R14E
AMC 327739	FUTURE 91 MILL SITE	93-637332				SEC21-T01N-R14E
AMC 327740	FUTURE 92 MILL SITE	93-637333				SEC21-T01N-R14E
AMC 327741	FUTURE 93 MILL SITE	93-637334				SEC21-T01N-R14E
AMC 327742	FUTURE 94 MILL SITE	93-637335				SEC28-T01N-R14E
AMC 327743	FUTURE 95 MILL SITE	93-637336				SEC28-T01N-R14E
AMC 327744	FUTURE 96 MILL SITE	93-637337				SEC28-T01N-R14E
AMC 327745	FUTURE 97 MILL SITE	93-637338				SEC28-T01N-R14E
AMC 327746	FUTURE 98 MILL SITE	93-637339				SEC21-T01N-R14E
AMC 327747	FUTURE 99 MILL SITE	93-637340				SEC21-T01N-R14E
AMC 327748	FUTURE 100 MILL SITE	93-637341				SEC21-T01N-R14E

PHOENIX, ARIZONA

Date: 6/13/2012

2012 AUG - 9 P 2:15

Page 14

RECEIVED
BLM AZ STATE OFFICE

RECEIVED
BLM AZ STATE OFFICE

37/50



EXHIBIT A

County: Gila

State: AZ

BLM Serial #	Claim Name	Original Recording		Amended Recording		Location
		Recording #	Page #	Recording #	Page #	
AMC 327749	FUTURE 101 MILL SITE	93-637342				SEC21-T01N-R14E
AMC 327750	FUTURE 102 MILL SITE	93-637343				SEC21-T01N-R14E
AMC 327751	FUTURE 103 MILL SITE	93-637344				SEC21-T01N-R14E
AMC 327752	FUTURE 104 MILL SITE	93-637345				SEC21-T01N-R14E
AMC 327753	FUTURE 105 MILL SITE	93-637346				SEC21-T01N-R14E
AMC 327755	FUTURE 107 MILL SITE	93-637348				SEC21-T01N-R14E
AMC 327756	FUTURE 108 MILL SITE	93-637349				SEC21-T01N-R14E
AMC 327757	FUTURE 109 MILL SITE	93-637350				SEC21-T01N-R14E
AMC 327758	FUTURE 110 MILL SITE	93-637351				SEC21-T01N-R14E
AMC 327759	FUTURE 111 MILL SITE	93-637352				SEC28-T01N-R14E
AMC 327760	FUTURE 112 MILL SITE	93-637353				SEC28-T01N-R14E
AMC 327761	FUTURE 113 MILL SITE	93-637354				SEC28-T01N-R14E
AMC 327762	FUTURE 114 MILL SITE	93-637355				SEC28-T01N-R14E
AMC 327763	FUTURE 115 MILL SITE	93-637356				SEC22-T01N-R14E
AMC 327764	FUTURE 116 MILL SITE	93-637357				SEC22-T01N-R14E
AMC 327765	FUTURE 117 MILL SITE	93-637358				SEC22-T01N-R14E
AMC 327766	FUTURE 118 MILL SITE	93-637359				SEC22-T01N-R14E
AMC 327767	FUTURE 119 MILL SITE	93-637360				SEC22-T01N-R14E
AMC 327768	FUTURE 120 MILL SITE	93-637361				SEC22-T01N-R14E
AMC 327769	FUTURE 121 MILL SITE	93-637362				SEC22-T01N-R14E
AMC 327770	FUTURE 122 MILL SITE	93-637363				SEC22-T01N-R14E
AMC 327771	FUTURE 123 MILL SITE	93-637364				SEC22-T01N-R14E
AMC 327772	FUTURE 124 MILL SITE	93-637365				SEC22-T01N-R14E
AMC 327773	FUTURE 125 MILL SITE	93-637366				SEC22-T01N-R14E

Date: 6/13/2012

2012 AUG -9 P 2:15

RECEIVED
 BLM AZ STATE OFFICE

RECEIVED
 BLM AZ STATE OFFICE

PHOENIX, ARIZONA

24/50

EXHIBIT A

County: Gila

State: AZ

BLM Serial #	Claim Name	Original Recording		Amended Recording		Location
		Recording #	Page #	Recording #	Page #	
AMC 327774	FUTURE 126 MILL SITE	93-637367				SEC22-T01N-R14E
AMC 327775	FUTURE 127 MILL SITE	93-637368				SEC22-T01N-R14E
AMC 327776	FUTURE 128 MILL SITE	93-637369				SEC27-T01N-R14E
AMC 327777	FUTURE 129 MILL SITE	93-637370				SEC27-T01N-R14E
AMC 327778	FUTURE 130 MILL SITE	93-637371				SEC27-T01N-R14E
AMC 327779	FUTURE 131 MILL SITE	93-637372				SEC27-T01N-R14E
AMC 327780	FUTURE 132 MILL SITE	93-637373				SEC22-T01N-R14E
AMC 327781	FUTURE 133 MILL SITE	93-637374				SEC22-T01N-R14E
AMC 327782	FUTURE 134 MILL SITE	93-637375				SEC22-T01N-R14E
AMC 327783	FUTURE 135 MILL SITE	93-637376				SEC22-T01N-R14E
AMC 327784	FUTURE 136 MILL SITE	93-637377				SEC22-T01N-R14E
AMC 327785	FUTURE 137 MILL SITE	93-637378				SEC22-T01N-R14E
AMC 327786	FUTURE 138 MILL SITE	93-637379				SEC22-T01N-R14E
AMC 327787	FUTURE 139 MILL SITE	93-637380				SEC22-T01N-R14E
AMC 327788	FUTURE 140 MILL SITE	93-637381				SEC22-T01N-R14E
AMC 327789	FUTURE 141 MILL SITE	93-637382				SEC22-T01N-R14E
AMC 327790	FUTURE 142 MILL SITE	93-637383				SEC22-T01N-R14E
AMC 327791	FUTURE 143 MILL SITE	93-637384				SEC22-T01N-R14E
AMC 327792	FUTURE 144 MILL SITE	93-637385				SEC22-T01N-R14E
AMC 327793	FUTURE 145 MILL SITE	93-637386				SEC27-T01N-R14E
AMC 327794	FUTURE 146 MILL SITE	93-637387				SEC27-T01N-R14E
AMC 327795	FUTURE 147 MILL SITE	93-637388				SEC27-T01N-R14E
AMC 327796	FUTURE 148 MILL SITE	93-637389				SEC27-T01N-R14E
AMC 327797	FUTURE 149 MILL SITE	93-637390				SEC22-T01N-R14E

Date: 6/13/2012

2012 AUG - 9 P 2: 15

RECEIVED BLM AZ STATE OFFICE

RECEIVED
 BLM AZ STATE OFFICE

24/50

EXHIBIT A

County: Gila

State: AZ

BLM Serial #	Claim Name	Original Recording		Amended Recording		Location
		Recording #	Page #	Recording #	Page #	
AMC 327798	FUTURE 150 MILL SITE	93-637391				SEC22-T01N-R14E
AMC 327799	FUTURE 151 MILL SITE	93-637392				SEC22-T01N-R14E
AMC 327800	FUTURE 152 MILL SITE	93-637393				SEC22-T01N-R14E
AMC 327801	FUTURE 153 MILL SITE	93-637394				SEC22-T01N-R14E
AMC 327802	FUTURE 154 MILL SITE	93-637395				SEC22-T01N-R14E
AMC 327803	FUTURE 155 MILL SITE	93-637396				SEC22-T01N-R14E
AMC 327804	FUTURE 156 MILL SITE	93-637397				SEC22-T01N-R14E
AMC 327805	FUTURE 157 MILL SITE	93-637398				SEC22-T01N-R14E
AMC 327810	FUTURE 162 MILL SITE	93-637403				SEC27-T01N-R14E
AMC 327811	FUTURE 163 MILL SITE	93-637404				SEC27-T01N-R14E
AMC 327812	FUTURE 164 MILL SITE	93-637405				SEC27-T01N-R14E
AMC 327813	FUTURE 165 MILL SITE	93-637406				SEC27-T01N-R14E
AMC 327814	FUTURE 166 MILL SITE	93-637407				SEC22-T01N-R14E
AMC 327815	FUTURE 167 MILL SITE	93-637408				SEC22-T01N-R14E
AMC 327816	FUTURE 168 MILL SITE	93-637409				SEC22-T01N-R14E
AMC 327817	FUTURE 169 MILL SITE	93-637410				SEC22-T01N-R14E
AMC 327818	FUTURE 170 MILL SITE	93-637411				SEC22-T01N-R14E
AMC 327819	FUTURE 171 MILL SITE	93-637412				SEC22-T01N-R14E
AMC 327820	FUTURE 172 MILL SITE	93-637413				SEC22-T01N-R14E
AMC 327821	FUTURE 173 MILL SITE	93-637414				SEC22-T01N-R14E
AMC 327822	FUTURE 174 MILL SITE	93-637415				SEC22-T01N-R14E
AMC 327827	FUTURE 179 MILL SITE	93-637420				SEC27-T01N-R14E
AMC 327828	FUTURE 180 MILL SITE	93-637421				SEC27-T01N-R14E
AMC 327829	FUTURE 181 MILL SITE	93-637422				SEC27-T01N-R14E

Date: 6/13/2012

2012 AUG -9 P 2:15

RECEIVED
 BLM AZ STATE OFFICE

Page 17

RECEIVED
 BLM AZ STATE OFFICE
 PHOENIX, ARIZONA
 2012 OCT 29 15 15

24/50

EXHIBIT A

County: Gila

State: AZ

BLM Serial #	Claim Name	Original Recording		Amended Recording		Location
		Recording #	Page #	Recording #	Page #	
AMC 327830	FUTURE 182 MILL SITE	93-637423				SEC27-T01N-R14E
AMC 327831	FUTURE 183 MILL SITE	93-637424				SEC22-T01N-R14E
AMC 327832	FUTURE 184 MILL SITE	93-637425				SEC22-T01N-R14E
AMC 327833	FUTURE 185 MILL SITE	93-637426				SEC22-T01N-R14E
AMC 327834	FUTURE 186 MILL SITE	93-637427				SEC22-T01N-R14E
AMC 327835	FUTURE 187 MILL SITE	93-637428				SEC22-T01N-R14E
AMC 327836	FUTURE 188 MILL SITE	93-637429				SEC22-T01N-R14E
AMC 327837	FUTURE 189 MILL SITE	93-637430				SEC22-T01N-R14E
AMC 327838	FUTURE 190 MILL SITE	93-637431				SEC22-T01N-R14E
AMC 327839	FUTURE 191 MILL SITE	93-637432				SEC22-T01N-R14E
AMC 327840	FUTURE 192 MILL SITE	93-637433				SEC22-T01N-R14E
AMC 327841	FUTURE 193 MILL SITE	93-637434				SEC22-T01N-R14E
AMC 327843	FUTURE 195 MILL SITE	93-637436				SEC22-T01N-R14E
AMC 327844	FUTURE 196 MILL SITE	93-637437				SEC27-T01N-R14E
AMC 327845	FUTURE 197 MILL SITE	93-637438				SEC27-T01N-R14E
AMC 327846	FUTURE 198 MILL SITE	93-637439				SEC27-T01N-R14E
AMC 327847	FUTURE 199 MILL SITE	93-637440				SEC27-T01N-R14E
AMC 327848	FUTURE 200 MILL SITE	93-637441				SEC28-T01N-R14E
AMC 327849	FUTURE 201 MILL SITE	93-637442				SEC28-T01N-R14E
AMC 327850	FUTURE 202 MILL SITE	93-637443				SEC27-T01N-R14E
AMC 327851	FUTURE 203 MILL SITE	93-637444				SEC27-T01N-R14E
AMC 327852	FUTURE 204 MILL SITE	93-637445				SEC27-T01N-R14E
AMC 327854	FUTURE 206 MILL SITE	93-637447				SEC27-T01N-R14E
AMC 327855	FUTURE 207 MILL SITE	93-637448				SEC27-T01N-R14E
AMC 330826	CMC-OX 015	94-647102				SEC02-T01S-R14E

Date: 6/13/2012

RECEIVED
 BLM AZ STATE OFFICE
 PHOENIX, ARIZONA
 2012 AUG -9 P 2:15
 RECEIVED
 BLM AZ STATE OFFICE

25/50

EXHIBIT A

County: Gila

State: AZ

BLM Serial #	Claim Name	Original Recording		Amended Recording		Location
		Recording #	Page #	Recording #	Page #	
AMC 330834	CMC-OX 023	94-647110				SEC02-T01S-R14E
AMC 333430	QUARTZ SITE 102	95-660238				SEC21-T01N-R14E
AMC 333431	QUARTZ SITE 103	95-660239				SEC21-T01N-R14E
AMC 333432	QUARTZ SITE 104	95-660240				SEC21-T01N-R14E
AMC 333433	QUARTZ SITE 105	95-660241				SEC21-T01N-R14E
AMC 333434	QUARTZ SITE 106	95-660242				SEC21-T01N-R14E
AMC 333435	QUARTZ SITE 107	95-660243				SEC21-T01N-R14E
AMC 333436	QUARTZ SITE 108	95-660244				SEC21-T01N-R14E
AMC 333437	QUARTZ SITE 109	95-660245				SEC20-T01N-R14E
AMC 333438	QUARTZ SITE 121	95-660256				SEC20-T01N-R14E
AMC 333443	QUARTZ SITE 126	95-660261				SEC16-T01N-R14E
AMC 333444	QUARTZ SITE 127	95-660262				SEC16-T01N-R14E
AMC 406829	FMB #1	2011-003837				SEC16-T01N-R14E
AMC 406830	FMB #2	2011-003838				SEC10-T01N-R14E
AMC 406831	FMB #3	2011-003839				SEC10-T01N-R14E
AMC 406832	FMB #4	2011-003840				SEC10-T01N-R14E
AMC 406833	FMB #5	2011-003841				SEC10-T01N-R14E
AMC 406834	FMB #6	2011-003842				SEC10-T01N-R14E
AMC 406835	FMB #7	2011-003843				SEC10-T01N-R14E
AMC 406836	FMB #8	2011-003844				SEC10-T01N-R14E

No. Of Claims

635
 SC

RECEIVED
 BLM AZ STATE OFFICE
 2012 DEC 27 P 1:51
 PHOENIX, ARIZONA

RECEIVED
 BLM AZ STATE OFFICE
 2012 AUG -9 P 2:15
 PHOENIX, ARIZONA

Date: 6/13/2012

20/SC

Form 1370-18
(July 1984)

UNITED STATES
DEPARTMENT OF THE INTERIOR
BUREAU OF LAND MANAGEMENT

No. 181639

Date 12/27/12

TEMPORARY RECEIPT

Received \$ 43660 Check 009831106

On account of FREEPORT - Mc MORAN CORP

Received from:

AMC 41648 (NOI)
Stephanie Turtan

Credit is subject to
clearing of any checks
This is not a permit,
license, or lease.

Ausie Cruz
ACCOUNTING OFFICE

United States Department of the Interior
 Bureau of Land Management
 LANDS/RECREATION & PLANNING
 ONE N CENTRAL AVE
 PHOENIX, AZ 85004 -2203
 Phone: 602-417-9200

Receipt

No: 2714863

Transaction #: 2797245	
Date of Transaction: 12/28/2012	
CUSTOMER:	
FREEPORT MCMORAN CORP 333 N CENTRAL AVE PHOENIX, AZ 85004 US	

LINE #	QTY	DESCRIPTION	REMARKS	UNIT PRICE	TOTAL
1	1.00	LOCATABLE MINERALS / MINING CLAIMS-NOT NEW-UNADJUD, ONE AUTH NO. ONLY / MINING CLAIM MONEY RECEIVED CASES: AMC41648/\$43600.00	NOI (4366)	- n/a -	43600.00
TOTAL:					\$43,600.00

INCORRECT AMOUNT

PAYMENT INFORMATION					
1	AMOUNT:	43600.00	POSTMARKED:	N/A	
	TYPE:	CHECK	RECEIVED:	12/27/2012	
	CHECK NO:	009831106			
	NAME:	FREEPORT MCMORAN CORP 333 N CENTRAL AVE PHOENIX AZ 85004 US			

REMARKS
TEMP RECEIPT #181639

This receipt was generated by the automated BLM Collections and Billing System and is a paper representation of a portion of the official electronic record contained therein.

Transaction ID 2797245
 Order Type A
 Order Status P
 Order Date 12/28/2012
 Login ID 3055
 Login scruz

Receive Date 12/27/2012
 Receipt ID 2714863
 Reference Transaction
 Last Updated By 3055
 Last Update Userscruz
 Last Update Date 12/31/12 11:32

Order Detail
 Close

Customer ID
 First Name
 Middle Initial
 Last Name
 Company FREEPORT MCMORAN CORP

Address 1333 N CENTRAL AVE
 Address 2
 City PHOENIX State AZ Zip -
 Country US
 Phone

Assignor ID
 First Name
 Middle Initial
 Last Name
 Company
 AR flag

Historical Order Number

Order Items

Order Item	Xfer Of	Order ID	Login	Of Date	Type	Qty	Unit Price	Total	Bill Number	Bill Line	BID	Cost Ctr	Rept Org	WBS	Commodity	Subject	Action	Action Code	Proj vs	Fund	Funct Area	Commit Item	CrGL Acct	Product Code	Stat	Product	Disc	Login ID	Date Order	
1	6132541	2797245	scruz	12/28/2012	C	1.00	0.00	43600.00						LLAZ931000	LLAZ931000	LOCA	LMMCMINING CLAIM MONEY RECEIVED	95322013												
2	6134299	6132541	scruz	12/01/2012	C	1.00	0.00	43600.00						LLAZ931000	LLAZ931000	LOCA	LMMCMINING CLAIM MONEY RECEIVED	95322013		DOXCL6500DF	L01130000.000000		2400.AR000		D				3055	
3	6134300	6134299	scruz	12/01/2012	C	1.00	0.00	43660.00						LLAZ931000	LLAZ931000	LOCA	LMMCMINING CLAIM MONEY RECEIVED	95322013		DOXCL6500DF	L01130000.000000		2400.AR000		D				3055	
4	6180850	6134300	2797245	02/09/2013	T	0.21	0.00	-9330.00						LLAZ931000	LLAZ931000	LOCA	LMMCMINING CLAIM MONEY RECEIVED	95322013		DOXCL6500DF	L01130000.000000		2400.AR000		P				3055	
5	6180851	6180850	2797245	02/09/2013	T	933.00	10.00	9330.00						LLAZ930000	LLAZ931000	LOCA	LMMCMINING CLAIM MONEY RECEIVED	95322013		DOXCL6500DF	L01130000.000000		2400.AR000		P				3055	
6	6180910	6134300	2797245	02/10/2013	T	0.36	0.00	-15910.00						LLAZ931000	LLAZ931000	LOCA	MCTR NOTE-INTENT TO HOLD SVC CHG \$10	162152013		13XL1109ML	L1930000.RB0000	C00000	5900.C0000		P				2734	
7	6180911	6180910	2797245	02/10/2013	T	1591.00	10.00	15910.00						LLAZ931000	LLAZ931000	LOCA	LMMCMINING CLAIM MONEY RECEIVED	95322013		DOXCL6500DF	L01130000.000000		2400.AR000		P				2734	
8	6197260	6134300	2797245	02/24/2013	T	0.32	0.00	-13880.00						LLAZ930000	LLAZ931000	LOCA	MCTR NOTE-INTENT TO HOLD SVC CHG \$10	162152013		13XL1109ML	L1930000.RB0000	C00000	5900.C0000		P				2734	
9	6197261	6197260	2797245	02/24/2013	T	1388.00	10.00	13880.00						LLAZ931000	LLAZ931000	LOCA	LMMCMINING CLAIM MONEY RECEIVED	95322013		DOXCL6500DF	L01130000.000000		2400.AR000		P				2734	
10	6202840	6134300	2797245	02/27/2013	T	0.10	0.00	-4450.00						LLAZ930000	LLAZ931000	LOCA	MCTR NOTE-INTENT TO HOLD SVC CHG \$10	162152013		13XL1109ML	L1930000.RB0000	C00000	5900.C0000		P				2734	
11	6202841	6202840	2797245	02/27/2013	T	445.00	10.00	4450.00						LLAZ931000	LLAZ931000	LOCA	LMMCMINING CLAIM MONEY RECEIVED	95322013		DOXCL6500DF	L01130000.000000		2400.AR000		P				2734	
12	6220883	6134300	2797245	03/14/2013	T	0.00	0.00	-90.00						LLAZ931000	LLAZ931000	LOCA	MCTR NOTE-INTENT TO HOLD SVC CHG \$10	162152013		13XL1109ML	L1930000.RB0000	C00000	5900.C0000		P				2734	
13	6220884	6220883	2797245	03/14/2013	T	2.00	0.00	20.00						LLAZ930000	LLAZ931000	LOCA	LMMCMINING CLAIM MONEY RECEIVED	95322013		DOXCL6500DF	L01130000.000000		2400.AR000		P				2734	
14	6220885	6220883	2797245	03/14/2013	T	7.00	10.00	70.00						LLAZ930000	LLAZ931000	LOCA	MCTR NONREFUNDABLE PROCESSING FEE	178652013		13XL1109ML	L1930000.RB0000	C00000	5900.C0000		P				2734	
														LLAZ930000	LLAZ931000	LOCA	MCTR NOTE-INTENT TO HOLD SVC CHG \$10	162152013		13XL1109ML	L1930000.RB0000	C00000	5900.C0000		P				2734	

United States Department of the Interior
Bureau of Land Management
 LANDS/RECREATION & PLANNING
 ONE N CENTRAL AVE
 PHOENIX, AZ 85004 -2203
 Phone: 602-417-9200

Receipt

No: 2714863

Transaction #: 2797245		ENTERED INTO COMPUTER
Date of Transaction: 12/28/2012		
CUSTOMER:		
FREEPORT MCMORAN CORP 333 N CENTRAL AVE PHOENIX, AZ 85004 US		

LINE #	QTY	DESCRIPTION	REMARKS	UNIT PRICE	TOTAL
1	1.00	LOCATABLE MINERALS / MINING CLAIMS- NOT NEW-UNADJUD, ONE AUTH NO. ONLY / MINING CLAIM MONEY RECEIVED CASES: AMC41648/\$43660.00	NOI (4366)	- n/a -	43660.00
TOTAL:					\$43,660.00

CORRECTION

PAYMENT INFORMATION			
1	AMOUNT:	43660.00	POSTMARKED: N/A
	TYPE:	CHECK	RECEIVED: 12/31/2012
	CHECK NO:	009831106	
	NAME:	FREEPORT MCMORAN CORP 333 N CENTRAL AVE PHOENIX AZ 85004 US	

REMARKS
TEMP RECEIPT #181639

This receipt was generated by the automated BLM Collections and Billing System and is a paper representation of a portion of the official electronic record contained therein.

Message:

4366 ROWS RETRIEVED

CBS Export Results Report

Include Resolved Records

Record Status

Error Records (E/M/I)

Accepted Records (A/W)

"On Hold" Records (H)

All Records (for s/n or receipt nr)

Exported, No Results From CBS

New (not yet exported)

Printable Format (legal/landscape)

Enter export Date (mm/dd/yyyy)

Serial Number match (optional)

Receipt Nr (optional)

Export Nr (exclusive)

LR2000 User (defaults to login)

Search Criteria

Responsible Area (Errors C

User (U,X)

Programmer (P,X)

All (U,P,X)

[User Guide](#)

Resend?	Export Nr	A/D	Serial Nr	Multi	Code	S Amount	Remarks	Receipt Nr	LR2000 User	#Msg	Resolved?	OK	Stat1	Area	CBS Msg 1	Stat2	Area	Msg 2	CBS 392 ID	392 S Amt	Action	Update Date	Resend	Resend Orig	Export Date
<input type="checkbox"/>	4023633	A	AMC41648	488	481	10.00	481;2012	2714863	ATHROWER	1	<input type="checkbox"/>		A		ACCPT				1887333	43660.00	2/9/2013 10:00				2/9/2013
<input type="checkbox"/>	4023634	A	AMC41649	488	481	10.00	481;2012	2714863	ATHROWER	1	<input type="checkbox"/>		A		ACCPT				1887333	43660.00	2/9/2013 10:00				2/9/2013
<input type="checkbox"/>	4023635	A	AMC41650	488	481	10.00	481;2012	2714863	ATHROWER	1	<input type="checkbox"/>		A		ACCPT				1887333	43660.00	2/9/2013 10:00				2/9/2013
<input type="checkbox"/>	4023636	A	AMC41651	488	481	10.00	481;2012	2714863	ATHROWER	1	<input type="checkbox"/>		A		ACCPT				1887333	43660.00	2/9/2013 10:00				2/9/2013
<input type="checkbox"/>	4023637	A	AMC41652	488	481	10.00	481;2012	2714863	ATHROWER	1	<input type="checkbox"/>		A		ACCPT				1887333	43660.00	2/9/2013 10:00				2/9/2013
<input type="checkbox"/>	4023638	A	AMC41653	488	481	10.00	481;2012	2714863	ATHROWER	1	<input type="checkbox"/>		A		ACCPT				1887333	43660.00	2/9/2013 10:00				2/9/2013
<input type="checkbox"/>	4023639	A	AMC41654	488	481	10.00	481;2012	2714863	ATHROWER	1	<input type="checkbox"/>		A		ACCPT				1887333	43660.00	2/9/2013 10:00				2/9/2013
<input type="checkbox"/>	4023640	A	AMC41655	488	481	10.00	481;2012	2714863	ATHROWER	1	<input type="checkbox"/>		A		ACCPT				1887333	43660.00	2/9/2013 10:00				2/9/2013
<input type="checkbox"/>	4023641	A	AMC41656	488	481	10.00	481;2012	2714863	ATHROWER	1	<input type="checkbox"/>		A		ACCPT				1887333	43660.00	2/9/2013 10:00				2/9/2013
<input type="checkbox"/>	4023642	A	AMC41657	488	481	10.00	481;2012	2714863	ATHROWER	1	<input type="checkbox"/>		A		ACCPT				1887333	43660.00	2/9/2013 10:00				2/9/2013
<input type="checkbox"/>	4023643	A	AMC41658	488	481	10.00	481;2012	2714863	ATHROWER	1	<input type="checkbox"/>		A		ACCPT				1887333	43660.00	2/9/2013 10:00				2/9/2013
<input type="checkbox"/>	4023644	A	AMC41659	488	481	10.00	481;2012	2714863	ATHROWER	1	<input type="checkbox"/>		A		ACCPT				1887333	43660.00	2/9/2013 10:00				2/9/2013
<input type="checkbox"/>	4023645	A	AMC67991	488	481	10.00	481;2012	2714863	ATHROWER	1	<input type="checkbox"/>		A		ACCPT				1887333	43660.00	2/9/2013 10:01				2/9/2013
<input type="checkbox"/>	4023646	A	AMC67992	488	481	10.00	481;2012	2714863	ATHROWER	1	<input type="checkbox"/>		A		ACCPT				1887333	43660.00	2/9/2013 10:01				2/9/2013
<input type="checkbox"/>	4023647	A	AMC67993	488	481	10.00	481;2012	2714863	ATHROWER	1	<input type="checkbox"/>		A		ACCPT				1887333	43660.00	2/9/2013 10:01				2/9/2013
<input type="checkbox"/>	4023648	A	AMC67994	488	481	10.00	481;2012	2714863	ATHROWER	1	<input type="checkbox"/>		A		ACCPT				1887333	43660.00	2/9/2013 10:01				2/9/2013
<input type="checkbox"/>	4023649	A	AMC180090	488	481	10.00	481;2012	2714863	ATHROWER	1	<input type="checkbox"/>		A		ACCPT				1887333	43660.00	2/9/2013 10:01				2/9/2013
<input type="checkbox"/>	4023650	A	AMC180096	488	481	10.00	481;2012	2714863	ATHROWER	1	<input type="checkbox"/>		A		ACCPT				1887333	43660.00	2/9/2013 10:02				2/9/2013
<input type="checkbox"/>	4023651	A	AMC180097	488	481	10.00	481;2012	2714863	ATHROWER	1	<input type="checkbox"/>		A		ACCPT				1887333	43660.00	2/9/2013 10:02				2/9/2013
<input type="checkbox"/>	4023652	A	AMC180098	488	481	10.00	481;2012	2714863	ATHROWER	1	<input type="checkbox"/>		A		ACCPT				1887333	43660.00	2/9/2013 10:02				2/9/2013

Total of TEN Individual packets submitted with this payment

Number of claims:
14
74
241
288
316
337
626
635
831
1004

Total = 4366

Ascertained Lead File Numbers APR 08 2013 (Y/B) for each packet.

Lead Amc #5

Amc 35792

39092

48023

49212

50970

52072

97784

131760

265777

293003

299053

303011

308180

309608

312258

327648

330826

333428

406829

United States Department of the Interior
Bureau of Land Management
 LANDS/RECREATION & PLANNING
 ONE N CENTRAL AVE
 PHOENIX, AZ 85004 -2203
 Phone: 602-417-9200

Receipt

No: 2683126

Transaction #: 2764625	
Date of Transaction: 11/01/2012	
CUSTOMER:	
FREEPORT MCMORAN MIAMI INC ONE NORTH CENTRAL AVE PHOENIX, AZ 85004 US	

LINE #	QTY	DESCRIPTION	REMARKS	UNIT PRICE	TOTAL
1	1.00	LOCATABLE MINERALS / MINING CLAIMS- NOT NEW-UNADJUD, ONE AUTH NO. ONLY / MINING CLAIM MONEY RECEIVED CASES: AMC52264/\$420.00	ADDITIONAL PYMT MAINT (1) 2013	- n/a -	420.00
<i>LEAD Amc # 52072</i>				TOTAL:	\$420.00

PAYMENT INFORMATION			
1	AMOUNT:	420.00	POSTMARKED: N/A
	TYPE:	CHECK	RECEIVED: 11/01/2012
	CHECK NO:	0000772411	
	NAME:	FREEPORT MCMORAN MIAMI INC ONE NORTH CENTRAL AVE. PHOENIX AZ 85004 US	

REMARKS

This receipt was generated by the automated BLM Collections and Billing System and is a paper representation of a portion of the official electronic record contained therein.

ESWIPED INTO COLLECT

11/5/12 AT

United States Department of the Interior
Bureau of Land Management
 LANDS/RECREATION & PLANNING
 ONE N CENTRAL AVE
 PHOENIX, AZ 85004 -2203
 Phone: 602-417-9200

Receipt

No: 2683126

Transaction #: 2764625	
Date of Transaction: 11/01/2012	
CUSTOMER:	
FREEPORT MCMORAN MIAMI INC ONE NORTH CENTRAL AVE PHONEIX,AZ 85004 US	

LINE #	QTY	DESCRIPTION	REMARKS	UNIT PRICE	TOTAL
1	1.00	LOCATABLE MINERALS / MINING CLAIMS- NOT NEW-UNADJUD,ONE AUTH NO. ONLY / MINING CLAIM MONEY RECEIVED CASES: AMC52264/\$420.00	ADDITIONAL PYMT MAINT (1) 2013	- n/a -	420.00
<i>LEAD Amc # 52072</i>				TOTAL:	\$420.00

PAYMENT INFORMATION			
1	AMOUNT:	420.00	POSTMARKED: N/A
	TYPE:	CHECK	RECEIVED: 11/01/2012
	CHECK NO:	0000772411	
	NAME:	FREEPORT MCMORAN MIAMI INC ONE NORTH CENTRAL AVE PHONEIX AZ 85004 US	

REMARKS

This receipt was generated by the automated BLM Collections and Billing System and is a paper representation of a portion of the official electronic record contained therein.

ENTRERED INTO COMPUTER

11/5/12 AT

August 9, 2012

After recording, return to:
Freeport-McMoRan Corporation
Attn: D. Stillwell
333 North Central Avenue
Phoenix, AZ 85004

NO. OF CLAIMS 635
AMOUNT 88,900.
RECEIPT NO. 2626834
INIT. Sc
**** BLM-ASO****

Bureau of Land Management
Department of the Interior
One N. Central Avenue
Phoenix, AZ 85004

2012

NOTICE OF INTENT TO HOLD MINING CLAIMS AND PAYMENT OF BLM MAINTENANCE FEE

Re: Payment of Annual Claim Maintenance Fee

Dear Sir or Madam:

This will serve as notice that Freeport-McMoRan Miami, Inc., whose address for purpose of this filing is Land and Water Department, 333 North Central Ave., Phoenix, Arizona 85004, intends to hold the mining claims and/or mill sites described on Exhibit A attached hereto for the assessment year ending at 12 o'clock, noon, on September 1, 2013 by payment of the annual maintenance fee of \$140 per claim or site. Payment of such amount is made herewith for such assessment year for each of the claims and sites, the name, and BLM serial number with the book and page or index number of recording of the location notice in the official records of Gila County, Arizona, of which, is set forth on Exhibit A attached hereto and by this reference incorporated herein.

Donald A. Stillwell
Donald A. Stillwell for
Freeport-McMoRan Miami, Inc.

State of Arizona)
) ss.
County of Maricopa)

RECEIVED
BLM AZ STATE OFFICE
2012 AUG -9 P 2:14
PHOENIX, ARIZONA

The foregoing instrument was acknowledged before me on August 9th, 2012, by Donald A. Stillwell, on behalf of Freeport-McMoRan Miami, Inc.
(Seal)

 **STEPHANIE D. TURTON**
Notary Public - State of Arizona
MARICOPA COUNTY
My Commission Expires Nov. 18, 2015

Stephanie D. Turton
Notary Public
My commission expires: 11-18-2015

1 80 acre place
Amc 52264 - \$140 entered = \$420 due

ENTERED INTO COMPUTER

8/27/12 AT

DD 11/1/12

EXHIBIT A

County: Gila

State: AZ

BLM Serial #	Claim Name	Original Recording		Amended Recording		Location
		Recording #	Page #	Recording #	Page #	
AMC 035795	QUARTZ SITE NO. 4 (A)	466	188			SEC21-T01N-R14E
AMC 035796	QUARTZ SITE NO. 5 (A)	466	187			SEC21-T01N-R14E
AMC 035797	QUARTZ SITE NO. 6 (A)	466	186			SEC21-T01N-R14E
AMC 035798	QUARTZ SITE NO. 7 (A)	466	185			SEC21-T01N-R14E
AMC 035799	QUARTZ SITE NO. 8 (A)	466	184			SEC21-T01N-R14E
AMC 035802	QUARTZ SITE NO. 11 (A)	466	181			SEC21-T01N-R14E
AMC 035803	QUARTZ SITE NO. 12 (A)	466	180			SEC21-T01N-R14E
AMC 035804	QUARTZ SITE NO. 13 (A)	466	179			SEC21-T01N-R14E
AMC 035805	QUARTZ SITE NO. 14 (A)	466	178			SEC21-T01N-R14E
AMC 035817	QUARTZ SITE #25 (A)	466	220			SEC22-T01N-R14E
AMC 035818	QUARTZ SITE #26 (A)	466	221			SEC22-T01N-R14E
AMC 035819	QUARTZ SITE #27 (A)	466	166			SEC22-T01N-R14E
AMC 035822	HARDROCK NO. 1 (A)	466	200			SEC15-T01N-R14E
AMC 035823	HARDROCK NO. 2 (A)	466	193			SEC15-T01N-R14E
AMC 035826	MOONLIGHT (A)	466	196			SEC21-T01N-R14E
AMC 035827	BLACK OAK (A)	466	199			SEC21-T01N-R14E
AMC 035828	BLACK OAK NO. 2 (A)	466	198			SEC21-T01N-R14E
AMC 035829	BLACK OAK NO. 3 (A)	466	197			SEC22-T01N-R14E
AMC 035837	PINTO COPPER FRACTION (A)	466	204			SEC28-T01N-R14E
AMC 035838	PINTO COPPER NO. 1 (A)	466	210			SEC27-T01N-R14E
AMC 035839	PINTO COPPER NO. 2 (A)	466	211			SEC27-T01N-R14E
AMC 035840	PINTO COPPER NO. 3 (A)	466	212			SEC27-T01N-R14E
AMC 035841	PINTO COPPER NO. 4 (A)	466	213			SEC27-T01N-R14E
AMC 035842	PINTO COPPER NO. 5 (A)	466	214			SEC27-T01N-R14E
AMC 035843	PINTO COPPER NO. 6 (A)	466	219			SEC28-T01N-R14E
AMC 035844	PINTO COPPER NO. 7 (A)	466	222			SEC28-T01N-R14E
AMC 035845	PINTO COPPER NO. 8 (A)	466	223			SEC28-T01N-R14E
AMC 035846	PINTO COPPER NO. 9 (A)	466	205			SEC28-T01N-R14E

Date: 6/13/2012

Page 1

RECEIVED
BLM AZ STATE OFFICE
PHOENIX, ARIZONA
2012 AUG -9 2:14

25/30

EXHIBIT A

County: Gila

State: AZ

BLM Serial #	Claim Name	Original Recording		Amended Recording		Location
		Recording #	Page #	Recording #	Page #	
AMC 035847	PINTO COPPER NO. 10 (A)	466	206			SEC28-T01N-R14E
AMC 035848	PINTO COPPER NO. 11 (A)	466	207			SEC28-T01N-R14E
AMC 035849	PINTO COPPER NO. 12 (A)	466	208			SEC28-T01N-R14E
AMC 035850	PINTO COPPER NO. 13 (A)	466	209			SEC28-T01N-R14E
AMC 039092	KAY 1	262	305	471	40	SEC15-T01N-R14E
AMC 039093	KAY 2	262	306	471	41	SEC15-T01N-R14E
AMC 039094	KAY 3	262	307	471	42	SEC15-T01N-R14E
AMC 039095	KAY 4	262	308	471	43	SEC15-T01N-R14E
AMC 039096	KAY 5	262	309	471	44	SEC15-T01N-R14E
AMC 039097	KAY 6	262	310	471	45	SEC15-T01N-R14E
AMC 039098	KAY 7	262	311	471	46	SEC15-T01N-R14E
AMC 039099	KAY 8	262	312	471	47	SEC15-T01N-R14E
AMC 039100	KAY 9	262	313	471	48	SEC15-T01N-R14E
AMC 039101	KAY 10	262	314	471	49	SEC15-T01N-R14E
AMC 039102	KAY 11	262	315	471	50	SEC15-T01N-R14E
AMC 039103	KAY 12	262	316	471	51	SEC15-T01N-R14E
AMC 039104	KAY 13	262	317	471	52	SEC15-T01N-R14E
AMC 039105	KAY 14	262	318	471	53	SEC15-T01N-R14E
AMC 039106	KAY 15	262	319	471	54	SEC15-T01N-R14E
AMC 039107	KAY 16	262	320	471	55	SEC15-T01N-R14E
AMC 039108	KAY 17	262	321	471	56	SEC22-T01N-R14E
AMC 039109	KAY 18	262	322	471	57	SEC21-T01N-R14E
AMC 039110	KAY 19	262	323	471	58	SEC22-T01N-R14E
AMC 039111	KAY 20	262	324	471	59	SEC21-T01N-R14E
AMC 039112	KAY 21	262	325	471	60	SEC22-T01N-R14E
AMC 039113	KAY 22	262	326	471	61	SEC21-T01N-R14E
AMC 039114	KAY 23	262	327	471	62	SEC22-T01N-R14E
AMC 039137	KAY 50	262	352	471	85	SEC14-T01N-R14E
AMC 039138	KAY 51	262	353	471	86	SEC14-T01N-R14E
AMC 039144	KAY 57	262	359	471	92	SEC10-T01N-R14E
AMC 039145	KAY 58	262	360	471	93	SEC09-T01N-R14E
AMC 039162	KAY 81	264	328	471	110	SEC15-T01N-R14E
AMC 039163	KAY 82	264	329	471	111	SEC15-T01N-R14E
AMC 039165	KAY 85	262	373	471	113	SEC22-T01N-R14E
AMC 039166	KAY 86	262	374	471	114	SEC22-T01N-R14E
AMC 039167	KAY 87	262	375	471	115	SEC15-T01N-R14E

Date: 6/13/2012

Page 2

RECEIVED
BLM AZ STATE OFFICE
PHOENIX, ARIZONA
2012 AUG -9 2:14

36/4

EXHIBIT A

County: Gila

State: AZ

BLM Serial #	Claim Name	Original Recording		Amended Recording		Location
		Recording #	Page #	Recording #	Page #	
AMC 039168	KAY 88	262	376	471	116	SEC22-T01N-R14E
AMC 039169	KAY 89	262	377	471	117	SEC15-T01N-R14E
AMC 039170	KAY 90	262	378	471	118	SEC15-T01N-R14E
AMC 039171	KAY 91	262	379	471	119	SEC15-T01N-R14E
AMC 039172	KAY 92	262	380	471	120	SEC15-T01N-R14E
AMC 039173	KAY 93	262	381	471	121	SEC15-T01N-R14E
AMC 039174	KAY 94	262	382	471	122	SEC15-T01N-R14E
AMC 039175	KAY 95	262	383	471	123	SEC15-T01N-R14E
AMC 039176	KAY 96	262	384	471	124	SEC15-T01N-R14E
AMC 039177	KAY 97	262	385	471	125	SEC15-T01N-R14E
AMC 039178	KAY 98	262	386	471	126	SEC15-T01N-R14E
AMC 039179	KAY 99	262	387	471	127	SEC15-T01N-R14E
AMC 039180	KAY 100	262	388	471	128	SEC15-T01N-R14E
AMC 039181	KAY 101	262	389	471	129	SEC15-T01N-R14E
AMC 039182	KAY 102	262	390	471	130	SEC15-T01N-R14E
AMC 039183	KAY 103	262	391	471	131	SEC15-T01N-R14E
AMC 039184	KAY 104	262	392	471	132	SEC15-T01N-R14E
AMC 039185	KAY 108	262	396	471	133	SEC09-T01N-R14E
AMC 039186	KAY 109	270	267	471	134	SEC22-T01N-R14E
AMC 039187	KAY 110	270	268	471	135	SEC21-T01N-R14E
AMC 039188	KAY 111	270	269	471	136	SEC22-T01N-R14E
AMC 039189	KAY 112	270	270	471	137	SEC21-T01N-R14E
AMC 039190	KAY 113	270	271	471	138	SEC22-T01N-R14E
AMC 039191	KAY 114	270	272	471	139	SEC22-T01N-R14E
AMC 048124	DESERTER	20	16	24	239	SEC22-T01N-R14E
AMC 048125	CHIEF #3	25	79	24	240	SEC22-T01N-R14E
AMC 048126	CHIEF #4	25	80	24	241	SEC22-T01N-R14E
AMC 048127	CHIEF #5	25	81	24	242	SEC22-T01N-R14E
AMC 048128	CHIEF #6	25	82	24	243	SEC22-T01N-R14E
AMC 048129	RESCUE MILL	270	576			SEC16-T01N-R15E
AMC 049306	IL 75	216	443			SEC35-T01N-R14E
AMC 049308	IL 77	216	445			SEC35-T01N-R14E
AMC 049312	IL 81	216	449			SEC35-T01N-R14E
AMC 049313	IL 82	216	450			SEC35-T01N-R14E
AMC 049314	IL 88	216	516			SEC03-T01S-R14E
AMC 049316	IL 90	216	518			SEC03-T01S-R14E
AMC 049318	IL 92	216	520			SEC03-T01S-R14E
AMC 049319	IL 95	216	521			SEC03-T01S-R14E

Date: 6/13/2012

Page 3

RECEIVED
BLM AZ STATE OFFICE
2012 AUG -9 P 2:14
PHOENIX, ARIZONA

38/50

EXHIBIT A

County: Gila

State: AZ

BLM Serial #	Claim Name	Original Recording		Amended Recording		Location
		Recording #	Page #	Recording #	Page #	
AMC 049320	IL 94	216	522			SEC03-T01S-R14E
AMC 049329	IL 103	216	531			SEC03-T01S-R14E
AMC 049332	IL 108	216	536			SEC03-T01S-R14E
AMC 049333	IL 109	216	537			SEC03-T01S-R14E
AMC 049334	IL 110	216	538			SEC03-T01S-R14E
AMC 049335	IL 111	216	539			SEC03-T01S-R14E
AMC 049336	IL 112	216	540			SEC03-T01S-R14E
AMC 049337	IL 113	216	541			SEC03-T01S-R14E
AMC 049338	IL 114	216	542			SEC03-T01S-R14E
AMC 049339	IL 115	216	543			SEC03-T01S-R14E
AMC 049340	IL 116	216	544			SEC03-T01S-R14E
AMC 049341	IL 117	216	545			SEC03-T01S-R14E
AMC 049342	IL 118	216	546			SEC03-T01S-R14E
AMC 049343	IL 119	216	547			SEC03-T01S-R14E
AMC 049344	IL 120	216	550			SEC33-T01N-R14E
AMC 049345	IL 121	216	551	305	422	SEC33-T01N-R14E
AMC 049346	IL 122	216	552			SEC33-T01N-R14E
AMC 049347	IL 123	216	553	305	421	SEC33-T01N-R14E
AMC 049348	IL 124	216	554			SEC33-T01N-R14E
AMC 049349	IL 125	216	555			SEC33-T01N-R14E
AMC 049350	IL 126	216	556			SEC33-T01N-R14E
AMC 049351	IL 127	216	557			SEC33-T01N-R14E
AMC 049352	IL 128	216	558			SEC33-T01N-R14E
AMC 049353	IL 129	216	559			SEC33-T01N-R14E
AMC 049354	IL 130	216	560			SEC33-T01N-R14E
AMC 049355	IL 131	216	561			SEC33-T01N-R14E
AMC 049356	IL 132	216	562			SEC33-T01N-R14E
AMC 049357	IL 133	216	563			SEC33-T01N-R14E
AMC 049358	IL 134	216	564			SEC33-T01N-R14E
AMC 049359	IL 135	216	565			SEC33-T01N-R14E
AMC 049360	IL 136	216	566			SEC33-T01N-R14E
AMC 049361	IL 137	216	567			SEC33-T01N-R14E
AMC 049362	IL 138	216	568			SEC33-T01N-R14E
AMC 049363	IL 139	216	569			SEC33-T01N-R14E
AMC 049364	IL 143	216	573	305	420	SEC33-T01N-R14E
AMC 049365	IL 144	216	574	305	419	SEC33-T01N-R14E
AMC 049366	IL 145	216	575	305	418	SEC33-T01N-R14E
AMC 049367	IL 146	216	576			SEC33-T01N-R14E

Date: 6/13/2012

Page 4

RECEIVED
BLM AZ STATE OFFICE
2012 AUG -9 P 2:14
PHOENIX, ARIZONA

39/50

EXHIBIT A

County: Gila

State: AZ

BLM Serial #	Claim Name	Original Recording		Amended Recording		Location
		Recording #	Page #	Recording #	Page #	
AMC 049368	IL 147	216	577			SEC33-T01N-R14E
AMC 049373	IL 152	216	581			SEC33-T01N-R14E
AMC 049375	IL 154	216	583			SEC33-T01N-R14E
AMC 049376	IL 155	216	584			SEC33-T01N-R14E
AMC 049377	IL 156	216	585			SEC33-T01N-R14E
AMC 049378	IL 157	216	586			SEC33-T01N-R14E
AMC 049379	IL 158	216	587			SEC33-T01N-R14E
AMC 049380	IL 159	216	588			SEC33-T01N-R14E
AMC 049381	IL 160	216	589			SEC33-T01N-R14E
AMC 049382	IL 161	216	590			SEC33-T01N-R14E
AMC 049383	IL 162	216	591			SEC33-T01N-R14E
AMC 049385	IL 168	216	597	305	417	SEC33-T01N-R14E
AMC 049409	IL 200	216	548			SEC03-T01S-R14E
AMC 049410	IL 201	216	549			SEC04-T01S-R14E
AMC 049411	IL 202	230	605			SEC04-T01S-R14E
AMC 049412	IL 203	230	606			SEC04-T01S-R14E
AMC 049413	IL 204	230	607			SEC04-T01S-R14E
AMC 049414	IL 205	230	608			SEC03-T01S-R14E
AMC 049415	IL 206	230	609			SEC04-T01S-R14E
AMC 049416	IL 207	230	610			SEC04-T01S-R14E
AMC 049417	IL 208	230	611			SEC04-T01S-R14E
AMC 049418	IL 209	230	612			SEC04-T01S-R14E
AMC 049419	IL 210	230	613			SEC33-T01N-R14E
AMC 049420	IL 211	230	614			SEC33-T01N-R14E
AMC 049421	IL 212	230	615			SEC33-T01N-R14E
AMC 049422	IL 213	230	616			SEC33-T01N-R14E
AMC 049423	IL 214	230	617			SEC33-T01N-R14E
AMC 049424	IL 215	230	618			SEC33-T01N-R14E
AMC 049425	IL 216	230	619			SEC33-T01N-R14E
AMC 049426	IL 217	230	620			SEC33-T01N-R14E
AMC 049427	IL 218	230	621			SEC04-T01S-R14E
AMC 049428	IL 219	230	622			SEC04-T01S-R14E
AMC 049429	IL 304	299	216			SEC03-T01S-R14E
AMC 049430	IL 305	299	217			SEC03-T01S-R14E
AMC 049431	IL 306	299	218			SEC03-T01S-R14E
AMC 049432	IL 307	299	219			SEC03-T01S-R14E
AMC 049433	IL 308	299	220			SEC03-T01S-R14E
AMC 049434	IL 309	299	221			SEC04-T01S-R14E

Date: 6/13/2012

Page 5

RECEIVED
BLM AZ STATE OFFICE
2012 AUG -9 P 2:15
PHOENIX, ARIZONA

38/5

EXHIBIT A

County: Gila

State: AZ

BLM Serial #	Claim Name	Original Recording		Amended Recording		Location
		Recording #	Page #	Recording #	Page #	
AMC 049436	IL 311	305	415			SEC33-T01N-R14E
AMC 049437	IL 312	305	416			SEC33-T01N-R14E
AMC 049438	IL 313	308	973			SEC03-T01S-R14E
AMC 049453	RIDGE 15	344	656			SEC36-T01N-R14E
AMC 049476	RALSTON 15	337	61			SEC13-T01N-R14E
AMC 049477	RALSTON 16	337	63			SEC13-T01N-R14E
AMC 049478	RALSTON 17	337	65			SEC13-T01N-R14E
AMC 049486	RALSTON 25	337	81			SEC13-T01N-R14E
AMC 049487	RALSTON 26	337	83			SEC13-T01N-R14E
AMC 049488	RALSTON 27	337	85			SEC13-T01N-R14E
AMC 049489	RALSTON 28	337	87			SEC13-T01N-R14E
AMC 049490	RALSTON 29	337	89			SEC13-T01N-R14E
AMC 049491	RALSTON 30	337	91			SEC13-T01N-R14E
AMC 049492	RALSTON 31	337	845			SEC13-T01N-R14E
AMC 049498	RALSTON 37	337	857			SEC13-T01N-R14E
AMC 049499	RALSTON 38	337	859			SEC13-T01N-R14E
AMC 049500	RALSTON 39	337	861			SEC13-T01N-R14E
AMC 049501	RALSTON 40	337	863			SEC13-T01N-R14E
AMC 049502	RALSTON 41	337	865			SEC13-T01N-R14E
AMC 049503	RALSTON 42	337	867			SEC13-T01N-R14E
AMC 049504	RALSTON 43	337	869			SEC13-T01N-R14E
AMC 049511	RALSTON 50	337	883			SEC13-T01N-R14E
AMC 049512	RALSTON 51	337	885			SEC13-T01N-R14E
AMC 049513	RALSTON 52	337	887			SEC13-T01N-R14E
AMC 049524	RALSTON 63	337	909			SEC13-T01N-R14E
AMC 049525	RALSTON 64	337	911			SEC14-T01N-R14E
AMC 049526	RALSTON 65	337	913			SEC14-T01N-R14E
AMC 049527	RALSTON 66	337	915			SEC14-T01N-R14E
AMC 049535	RALSTON 74	337	931			SEC14-T01N-R14E
AMC 049536	RALSTON 75	337	933			SEC14-T01N-R14E
AMC 049537	RALSTON 76	337	935			SEC14-T01N-R14E
AMC 049538	RALSTON 77	337	937			SEC14-T01N-R14E
AMC 049539	RALSTON 78	337	939			SEC14-T01N-R14E
AMC 049542	RALSTON 81	337	945			SEC14-T01N-R14E
AMC 049543	RALSTON 82	337	947			SEC14-T01N-R14E
AMC 049544	RALSTON 83	337	949			SEC14-T01N-R14E
AMC 049577	WEBSTER 1	320	548			SEC13-T01N-R14E
AMC 049578	WEBSTER 2	320	550			SEC13-T01N-R14E

Date: 6/13/2012

Page 6

RECEIVED
BLM AZ STATE OFFICE
2012 AUG -9 P 2:15
PHOENIX, ARIZONA

38/5

EXHIBIT A

County: Gila

State: AZ

BLM Serial #	Claim Name	Original Recording		Amended Recording		Location
		Recording #	Page #	Recording #	Page #	
AMC 049579	WEBSTER 3	320	552			SEC13-T01N-R14E
AMC 049580	WEBSTER 4	320	554			SEC13-T01N-R14E
AMC 049581	WEBSTER 5	320	556			SEC13-T01N-R14E
AMC 049582	WEBSTER 6	320	558			SEC13-T01N-R14E
AMC 049583	WEBSTER 7	320	560			SEC13-T01N-R14E
AMC 049584	WEBSTER 8	320	562			SEC13-T01N-R14E
AMC 049585	WEBSTER 9	320	564			SEC13-T01N-R14E
AMC 049586	WEBSTER 10	320	566			SEC13-T01N-R14E
AMC 049587	WEBSTER 11	320	568			SEC13-T01N-R14E
AMC 049588	WEBSTER 12	320	570			SEC13-T01N-R14E
AMC 049589	WEBSTER 13	320	572			SEC13-T01N-R14E
AMC 049590	WEBSTER 14	320	574			SEC13-T01N-R14E
AMC 049591	WEBSTER 15	320	576			SEC13-T01N-R14E
AMC 049592	WEBSTER 16	320	578			SEC13-T01N-R14E
AMC 049593	WEBSTER 17	320	580			SEC13-T01N-R14E
AMC 049594	WEBSTER 18	320	582			SEC13-T01N-R14E
AMC 049595	WEBSTER 19	320	584			SEC13-T01N-R14E
AMC 049596	WEBSTER 20	320	586			SEC13-T01N-R14E
AMC 049597	WEBSTER 21	320	588			SEC13-T01N-R14E
AMC 049598	WEBSTER 22	320	590			SEC13-T01N-R14E
AMC 049599	WEBSTER 23	320	592			SEC13-T01N-R14E
AMC 049600	WEBSTER 24	320	594			SEC13-T01N-R14E
AMC 049601	WEBSTER 25	320	596			SEC13-T01N-R14E
AMC 049602	WEBSTER 26	320	598			SEC13-T01N-R14E
AMC 049603	WEBSTER 27	320	600			SEC13-T01N-R14E
AMC 049604	WEBSTER 28	320	602			SEC13-T01N-R14E
AMC 049605	WEBSTER 29	320	604			SEC13-T01N-R14E
AMC 049606	WEBSTER 30	320	606			SEC13-T01N-R14E
AMC 049607	WEBSTER 31	320	608			SEC13-T01N-R14E
AMC 049608	WEBSTER 32	320	610			SEC13-T01N-R14E
AMC 049609	WEBSTER 33	320	612			SEC13-T01N-R14E
AMC 049610	WEBSTER 34	320	614			SEC13-T01N-R14E
AMC 049611	WEBSTER 35	320	616			SEC13-T01N-R14E
AMC 049612	WEBSTER 36	320	618			SEC13-T01N-R14E
AMC 049613	WEBSTER 37	320	620			SEC13-T01N-R14E
AMC 049614	WEBSTER 38	320	622			SEC13-T01N-R14E
AMC 049615	WEBSTER 39	320	624			SEC13-T01N-R14E
AMC 049616	WEBSTER 40	320	626			SEC13-T01N-R14E

Date: 8/13/2012

Page 7

RECEIVED
BLM AZ STATE OFFICE
2012 AUG -9 P 2:15
PHOENIX, ARIZONA

B/S

EXHIBIT A

County: Gila

State: AZ

BLM Serial #	Claim Name	Original Recording		Amended Recording		Location
		Recording #	Page #	Recording #	Page #	
AMC 049617	WEBSTER 41	320	628			SEC13-T01N-R14E
AMC 049618	WEBSTER 42	320	630			SEC13-T01N-R14E
AMC 049619	WEBSTER 43	320	632			SEC13-T01N-R14E
AMC 049620	WEBSTER 44	320	634			SEC13-T01N-R14E
AMC 049621	WEBSTER 45	320	636			SEC13-T01N-R14E
AMC 049622	WEBSTER 46	320	638			SEC13-T01N-R14E
AMC 049623	WEBSTER 47	323	813			SEC13-T01N-R14E
AMC 049624	WEBSTER 48	323	814			SEC13-T01N-R14E
AMC 051319	JOAN MILL SITE 25	288	737	291	81	SEC36-T01N-R14E
AMC 051320	JOAN MILL SITE 34	288	746	637	799	SEC35-T01N-R14E
AMC 051321	JOAN MILL SITE 42	288	754	637	802	SEC35-T01N-R14E
AMC 051322	JOAN MILL SITE 43	288	755	637	805	SEC35-T01N-R14E
AMC 051323	JOAN MILL SITE 48	288	760	637	808	SEC35-T01N-R14E
AMC 051324	JOAN MILL SITE 49	288	761	637	811	SEC35-T01N-R14E
AMC 051325	JOAN MILL SITE 53	288	765	637	814	SEC35-T01N-R14E
AMC 051326	JOAN MILL SITE 54	288	768	637	817	SEC35-T01N-R14E
AMC 052072	G E 1	214	466	558	577	SEC17-T01N-R15E
AMC 052073	G E 2	214	467	558	580	SEC17-T01N-R15E
AMC 052074	G E 3	214	468	558	583	SEC17-T01N-R15E
AMC 052075	G E 4	214	469	558	586	SEC17-T01N-R15E
AMC 052076	G E 5	214	470	558	589	SEC17-T01N-R15E
AMC 052077	G E 6	214	471	558	592	SEC17-T01N-R15E
AMC 052078	G E 7	214	472	558	595	SEC17-T01N-R15E
AMC 052079	G E 8	214	473	558	598	SEC17-T01N-R15E
AMC 052080	G E 9	214	474	558	601	SEC17-T01N-R15E
AMC 052081	G E 10	214	475	558	604	SEC17-T01N-R15E
AMC 052082	G E 11	214	476			SEC18-T01N-R15E
AMC 052083	G E 12	214	477			SEC18-T01N-R15E
AMC 052084	G E 13	214	478			SEC18-T01N-R15E
AMC 052088	DIVIDE #2	36	522	261	437	SEC14-T01N-R14E
AMC 052090	DIVIDE #4	36	524	261	441	SEC13-T01N-R14E
AMC 052091	DIVIDE #5	36	525	261	443	SEC13-T01N-R14E
AMC 052092	DIVIDE #6	36	526	261	445	SEC13-T01N-R14E
AMC 052093	DIVIDE #7	36	527	261	447	SEC13-T01N-R14E
AMC 052094	DIVIDE #8	36	528	261	449	SEC14-T01N-R14E
AMC 052095	DIVIDE #9	36	529	261	451	SEC14-T01N-R14E
AMC 052096	DIVIDE #10	36	530	261	453	SEC13-T01N-R14E
AMC 052097	DIVIDE #11	36	564	261	455	SEC13-T01N-R14E

Date: 8/13/2012

Page 8

RECEIVED
BLM AZ STATE OFFICE
2012 AUG -9 P 2:15
PHOENIX, ARIZONA

B/S

EXHIBIT A

County: Gila

State: AZ

BLM Serial #	Claim Name	Original Recording		Amended Recording		Location
		Recording #	Page #	Recording #	Page #	
AMC 052103	LUCHILLA	22	76	75	164	SEC13-T01N-R14E
AMC 052104	LUCHILLA NO. 2	18	56	75	163	SEC13-T01N-R14E
AMC 052105	LUCHILLA NO. 3	48	236	76	307	SEC13-T01N-R14E
AMC 052106	LUCHILLA FRACTION	38	624	42	167	SEC13-T01N-R14E
AMC 052107	RAVEN	22	77	82	150	SEC13-T01N-R14E
AMC 052108	MANZANITA NO. 2	17	85	75	162	SEC13-T01N-R14E
AMC 052109	MANZANITA NO. 3	18	17	82	148	SEC13-T01N-R14E
AMC 052110	I. C.	36	548	75	161	SEC13-T01N-R14E
AMC 052111	I. C. #2	47	438			SEC13-T01N-R14E
AMC 052112	GOLD COIN NO. 2	46	470	82	152	SEC13-T01N-R14E
AMC 052113	GOLD COIN NO. 4	48	187	82	151	SEC13-T01N-R14E
AMC 052114	BLACK EAGLE NO. 1	48	169	82	149	SEC13-T01N-R14E
AMC 052115	GOLD BAR NO. 1	48	446			SEC13-T01N-R14E
AMC 052116	GOLD BAR #2	48	447			SEC13-T01N-R14E
AMC 052121	RALSTON 3	261	459			SEC13-T01N-R14E
AMC 052122	RALSTON 4	261	460			SEC13-T01N-R14E
AMC 052123	RALSTON 5	261	461			SEC13-T01N-R14E
AMC 052124	RALSTON 6	261	462			SEC13-T01N-R14E
AMC 052126	RALSTON 8	261	464			SEC14-T01N-R14E
AMC 052132	1511551	303	639			SEC15-T01N-R15.5E
AMC 052133	1511552	303	640			SEC15-T01N-R15.5E
AMC 052134	2211551	303	641			SEC15-T01N-R15.5E
AMC 052136	2211555	303	645			SEC22-T01N-R15.5E
AMC 052141	2211558	303	648			SEC22-T01N-R15.5E
AMC 052172	2711553	303	676			SEC22-T01N-R15.5E
AMC 052173	HOOPES #3	2	232	295	546	SEC05-T01N-R15E
AMC 052174	HOOPES #4	2	233	295	548	SEC05-T01N-R15E
AMC 052175	HOOPES #5	2	234	295	550	SEC31-T02N-R15E
AMC 052176	HOOPES #6	2	235	295	552	SEC31-T02N-R15E
AMC 052177	PINK LIMESTONE #1	170	534	295	537	SEC31-T02N-R15E
AMC 052178	PINK LIMESTONE #2	170	535	295	539	SEC31-T02N-R15E
AMC 052179	PINK LIMESTONE 3	295	541			SEC31-T02N-R15E
AMC 052180	PINK LIMESTONE 4	295	542			SEC31-T02N-R15E
AMC 052181	PINK LIMESTONE 5	295	543			SEC31-T02N-R15E
AMC 052182	PINK LIMESTONE 6	295	544			SEC31-T02N-R15E
AMC 052183	PINK LIMESTONE 7	295	545			SEC31-T02N-R15E
AMC 052184	CONCHO NO. 3	35	172	211	71	SEC33-T01N-R14E
AMC 052185	CONCHO NO. 4	35	173	211	73	SEC33-T01N-R14E

Date: 6/13/2012

Page 9

RECEIVED
BLM AZ STATE OFFICE
2012 AUG -9 P 2:15
PHOENIX, ARIZONA

38/50

EXHIBIT A

County: Gila

State: AZ

BLM Serial #	Claim Name	Original Recording		Amended Recording		Location
		Recording #	Page #	Recording #	Page #	
AMC 052188	BLUEBIRD	46	580			SEC34-T01N-R14E
AMC 052190	BUSY BEE	48	287	301	927	SEC34-T01N-R14E
AMC 052192	ROSCOE #3	69	76			SEC33-T01N-R14E
AMC 052194	ROSCOE #9	69	425			SEC33-T01N-R14E
AMC 052195	CLAY NO. 3	176	103	301	929	SEC34-T01N-R14E
AMC 052197	CLAY NO. 5	176	105	299	163	SEC03-T01S-R14E
AMC 052198	CLAY NO. 6	201	571			SEC03-T01S-R14E
AMC 052203	CLAY 11	205	359			SEC33-T01N-R14E
AMC 052204	CLAY 12	205	360			SEC03-T01S-R14E
AMC 052205	CLAY 13	205	613			SEC03-T01S-R14E
AMC 052206	CLAY 14	205	614			SEC03-T01S-R14E
AMC 052207	CLAY 15	205	615			SEC03-T01S-R14E
AMC 052208	CLAY 16	205	616	299	165	SEC03-T01S-R14E
AMC 052209	CLAY 17	205	617			SEC03-T01S-R14E
AMC 052210	CLAY 18	205	618			SEC34-T01N-R14E
AMC 052212	MILLY	192	286			SEC34-T01N-R14E
AMC 052215	ROBBY	192	289			SEC35-T01N-R14E
AMC 052217	JANET	192	291			SEC35-T01N-R14E
AMC 052220	ROSCOE 10	207	85			SEC33-T01N-R14E
AMC 052221	ROSCOE 11	205	355			SEC33-T01N-R14E
AMC 052222	ROSCOE 12	205	356			SEC33-T01N-R14E
AMC 052223	ROSCOE 13	205	367			SEC33-T01N-R14E
AMC 052224	ROSCOE 14	206	455	208	201	SEC33-T01N-R14E
AMC 052226	BOSCOE 1	207	76			SEC33-T01N-R14E
AMC 052227	BOSCOE 2	207	77			SEC33-T01N-R14E
AMC 052228	BOSCOE 3	205	351	207	78	SEC33-T01N-R14E
AMC 052229	BOSCOE 4	207	79			SEC33-T01N-R14E
AMC 052230	BOSCOE 5	205	353			SEC33-T01N-R14E
AMC 052231	BOSCOE 6	207	80			SEC33-T01N-R14E
AMC 052232	BOSCOE 7	207	81			SEC33-T01N-R14E
AMC 052233	BOSCOE 8	207	82			SEC33-T01N-R14E
AMC 052234	BOSCOE 9	207	83			SEC33-T01N-R14E
AMC 052235	BOSCOE 10	207	84	208	200	SEC33-T01N-R14E
AMC 052236	BOSCOE 24	207	106			SEC33-T01N-R14E
AMC 052237	BOSCOE 25	208	202			SEC33-T01N-R14E
AMC 052238	ROBBY ANNEX	207	86			SEC35-T01N-R14E
AMC 052239	SUNSHINE ANNEX	207	87			SEC35-T01N-R14E
AMC 052240	MILLY ANNEX	207	88			SEC35-T01N-R14E

Date: 6/13/2012

Page 10

RECEIVED
BLM AZ STATE OFFICE
2012 AUG -9 P 2:15
PHOENIX, ARIZONA

38/50

EXHIBIT A

County: Gila

State: AZ

Original Recording Amended Recording
 Recording # Page # Recording # Page # Location

BLM Serial #	Claim Name	Recording #	Page #	Recording #	Page #	Location
AMC 052241	LADY BIRD VISTA 1	224	450	757	305	SEC02-T01S-R14E
AMC 052242	STANDARD NO. 15	227	483			SEC33-T01N-R14E
AMC 052246	BILL SHAFT NO. 3	37	562	76	60	SEC34-T01N-R14E
AMC 052247	BILL SHAFT NO. 4	37	563	76	61	SEC34-T01N-R14E
AMC 052248	BILL SHAFT NO. 5	37	564	76	62	SEC34-T01N-R14E
AMC 052259	MGO #ONE	170	532			SEC31-T02N-R15E
AMC 052260	MGO #2	170	533			SEC31-T02N-R15E
AMC 052261	MGO 3	295	554			SEC31-T02N-R15E
AMC 052262	MGO 4	295	555			SEC31-T02N-R15E
AMC 052263	MGO 5	314	487			SEC31-T02N-R15E
AMC 052264	HOOPES PLACER NO. 2	190	347			SEC31-T02N-R15E
AMC 097788	F.C. NO. 5	494	457			SEC14-T01N-R14E
AMC 097789	F.C. NO. 6	494	459			SEC14-T01N-R14E
AMC 097790	F.C. NO. 7	494	461			SEC14-T01N-R14E
AMC 097791	F.C. NO. 8	494	463			SEC14-T01N-R14E
AMC 097792	F.C. NO. 9	494	465			SEC14-T01N-R14E
AMC 097793	F.C. NO. 10	494	467			SEC14-T01N-R14E
AMC 131768	KAY 142	536	11			SEC09-T01N-R14E
AMC 131769	KAY 143	536	13			SEC10-T01N-R14E
AMC 265777	CHIEF FRACTION	694	559			SEC22-T01N-R14E
AMC 293003	AUGUST MINE FRACTION	757	303			SEC02-T01S-R14E
AMC 299053	CCWC-1	779	948			SEC10-T01N-R14E
AMC 299054	CCWC-2	779	950			SEC10-T01N-R14E
AMC 299055	CCWC-3	779	952			SEC10-T01N-R14E
AMC 299056	CCWC-4	779	955			SEC10-T01N-R14E
AMC 299057	CCWC-5	779	958			SEC10-T01N-R14E
AMC 299058	CCWC-6	779	961			SEC10-T01N-R14E
AMC 299059	CCWC-7	779	964			SEC10-T01N-R14E
AMC 299060	CCWC-8	779	967			SEC10-T01N-R14E
AMC 299061	CCWC-9	779	970			SEC10-T01N-R14E
AMC 299062	CCWC-10	779	973			SEC15-T01N-R14E
AMC 299063	CCWC-11	779	976			SEC15-T01N-R14E
AMC 299064	CCWC-12	779	979			SEC10-T01N-R14E
AMC 299065	CCWC-13	779	982			SEC14-T01N-R14E
AMC 299066	CCWC-14	779	985			SEC14-T01N-R14E
AMC 299067	CCWC-15	779	988			SEC14-T01N-R14E
AMC 299068	CCWC-16	779	991			SEC14-T01N-R14E

Date: 6/13/2012

Page 11

RECEIVED
 BLM AZ STATE OFFICE
 PHOENIX, ARIZONA
 2012 AUG - 9 P 2 15

37/50

EXHIBIT A

County: Gila

State: AZ

Original Recording Amended Recording
 Recording # Page # Recording # Page # Location

BLM Serial #	Claim Name	Recording #	Page #	Recording #	Page #	Location
AMC 299069	CCWC-17	779	993			SEC14-T01N-R14E
AMC 299070	CCWC-18	779	996			SEC14-T01N-R14E
AMC 299071	CCWC-19	779	999			SEC14-T01N-R14E
AMC 299072	CCWC-20	780	01			SEC14-T01N-R14E
AMC 303011	CMC-OX 001	793	262			SEC03-T01S-R14E
AMC 308180	CMHR-2611557	809	724			SEC26-T01N-R15.5E
AMC 308181	CMHR-2611558	809	726			SEC26-T01N-R15.5E
AMC 309608	MGO #8	818	671			SEC31-T02N-R15E
AMC 312258	CMC-OX 010	823	821	95-660969		SEC03-T01S-R14E
AMC 312259	CMC-OX 011	823	824	95-660970		SEC03-T01S-R14E
AMC 312260	CMC-OX 012	823	827	95-660971		SEC03-T01S-R14E
AMC 312261	CMC-OX 013	823	830	95-660972		SEC03-T01S-R14E
AMC 312262	CMC-OX 014	823	833	95-660973		SEC03-T01S-R14E
AMC 327648	FUTURE 1 MILL SITE	93-637242				SEC21-T01N-R14E
AMC 327649	FUTURE 2 MILL SITE	93-637243				SEC21-T01N-R14E
AMC 327650	FUTURE 3 MILL SITE	93-637244				SEC21-T01N-R14E
AMC 327651	FUTURE 4 MILL SITE	93-637245				SEC21-T01N-R14E
AMC 327652	FUTURE 5 MILL SITE	93-637246				SEC21-T01N-R14E
AMC 327653	FUTURE 6 MILL SITE	93-637247				SEC21-T01N-R14E
AMC 327654	FUTURE 7 MILL SITE	93-637248				SEC21-T01N-R14E
AMC 327655	FUTURE 8 MILL SITE	93-637249				SEC21-T01N-R14E
AMC 327657	FUTURE 9 MILL SITE	93-637250				SEC21-T01N-R14E
AMC 327658	FUTURE 10 MILL SITE	93-637251				SEC21-T01N-R14E
AMC 327659	FUTURE 11 MILL SITE	93-637252				SEC21-T01N-R14E
AMC 327660	FUTURE 12 MILL SITE	93-637253				SEC21-T01N-R14E
AMC 327661	FUTURE 13 MILL SITE	93-637254				SEC21-T01N-R14E
AMC 327662	FUTURE 14 MILL SITE	93-637255				SEC21-T01N-R14E
AMC 327663	FUTURE 15 MILL SITE	93-637256				SEC21-T01N-R14E
AMC 327664	FUTURE 16 MILL SITE	93-637257				SEC21-T01N-R14E
AMC 327665	FUTURE 17 MILL SITE	93-637258				SEC21-T01N-R14E
AMC 327666	FUTURE 18 MILL SITE	93-637259				SEC21-T01N-R14E
AMC 327667	FUTURE 19 MILL SITE	93-637260				SEC21-T01N-R14E
AMC 327668	FUTURE 20 MILL SITE	93-637261				SEC21-T01N-R14E
AMC 327669	FUTURE 21 MILL SITE	93-637262				SEC21-T01N-R14E
AMC 327670	FUTURE 22 MILL SITE	93-637263				SEC21-T01N-R14E
AMC 327671	FUTURE 23 MILL SITE	93-637264				SEC21-T01N-R14E
AMC 327672	FUTURE 24 MILL SITE	93-637265				SEC21-T01N-R14E
AMC 327673	FUTURE 25 MILL SITE	93-637266				SEC21-T01N-R14E

Date: 6/13/2012

Page 12

RECEIVED
 BLM AZ STATE OFFICE
 PHOENIX, ARIZONA
 2012 AUG - 9 P 2 15

38/50

EXHIBIT A

County: Gila

State: AZ

BLM Serial #	Claim Name	Original Recording		Amended Recording		Location
		Recording #	Page #	Recording #	Page #	
AMC 327674	FUTURE 26 MILL SITE	93-637267				SEC28-T01N-R14E
AMC 327675	FUTURE 27 MILL SITE	93-637268				SEC28-T01N-R14E
AMC 327676	FUTURE 28 MILL SITE	93-637269				SEC28-T01N-R14E
AMC 327677	FUTURE 29 MILL SITE	93-637270				SEC28-T01N-R14E
AMC 327678	FUTURE 30 MILL SITE	93-637271				SEC21-T01N-R14E
AMC 327679	FUTURE 31 MILL SITE	93-637272				SEC21-T01N-R14E
AMC 327680	FUTURE 32 MILL SITE	93-637273				SEC21-T01N-R14E
AMC 327681	FUTURE 33 MILL SITE	93-637274				SEC21-T01N-R14E
AMC 327682	FUTURE 34 MILL SITE	93-637275				SEC21-T01N-R14E
AMC 327683	FUTURE 35 MILL SITE	93-637276				SEC21-T01N-R14E
AMC 327684	FUTURE 36 MILL SITE	93-637277				SEC21-T01N-R14E
AMC 327685	FUTURE 37 MILL SITE	93-637278				SEC21-T01N-R14E
AMC 327686	FUTURE 38 MILL SITE	93-637279				SEC21-T01N-R14E
AMC 327687	FUTURE 39 MILL SITE	93-637280				SEC21-T01N-R14E
AMC 327688	FUTURE 40 MILL SITE	93-637281				SEC21-T01N-R14E
AMC 327689	FUTURE 41 MILL SITE	93-637282				SEC21-T01N-R14E
AMC 327690	FUTURE 42 MILL SITE	93-637283				SEC21-T01N-R14E
AMC 327691	FUTURE 43 MILL SITE	93-637284				SEC28-T01N-R14E
AMC 327692	FUTURE 44 MILL SITE	93-637285				SEC28-T01N-R14E
AMC 327693	FUTURE 45 MILL SITE	93-637286				SEC28-T01N-R14E
AMC 327694	FUTURE 46 MILL SITE	93-637287				SEC28-T01N-R14E
AMC 327695	FUTURE 47 MILL SITE	93-637288				SEC21-T01N-R14E
AMC 327696	FUTURE 48 MILL SITE	93-637289				SEC21-T01N-R14E
AMC 327697	FUTURE 49 MILL SITE	93-637290				SEC21-T01N-R14E
AMC 327698	FUTURE 50 MILL SITE	93-637291				SEC21-T01N-R14E
AMC 327699	FUTURE 51 MILL SITE	93-637292				SEC21-T01N-R14E
AMC 327700	FUTURE 52 MILL SITE	93-637293				SEC21-T01N-R14E
AMC 327701	FUTURE 53 MILL SITE	93-637294				SEC21-T01N-R14E
AMC 327702	FUTURE 54 MILL SITE	93-637295				SEC21-T01N-R14E
AMC 327703	FUTURE 55 MILL SITE	93-637296				SEC21-T01N-R14E
AMC 327704	FUTURE 56 MILL SITE	93-637297				SEC21-T01N-R14E
AMC 327705	FUTURE 57 MILL SITE	93-637298				SEC21-T01N-R14E
AMC 327706	FUTURE 58 MILL SITE	93-637299				SEC21-T01N-R14E
AMC 327707	FUTURE 59 MILL SITE	93-637300				SEC21-T01N-R14E
AMC 327708	FUTURE 60 MILL SITE	93-637301				SEC28-T01N-R14E
AMC 327709	FUTURE 61 MILL SITE	93-637302				SEC28-T01N-R14E
AMC 327710	FUTURE 62 MILL SITE	93-637303				SEC28-T01N-R14E
AMC 327711	FUTURE 63 MILL SITE	93-637304				SEC28-T01N-R14E

Date: 6/13/2012

2012 AUG -9 P 2:15

Page 13

RECEIVED
BLM AZ STATE OFFICE

35/50

EXHIBIT A

County: Gila

State: AZ

BLM Serial #	Claim Name	Original Recording		Amended Recording		Location
		Recording #	Page #	Recording #	Page #	
AMC 327712	FUTURE 64 MILL SITE	93-637305				SEC21-T01N-R14E
AMC 327713	FUTURE 65 MILL SITE	93-637306				SEC21-T01N-R14E
AMC 327714	FUTURE 66 MILL SITE	93-637307				SEC21-T01N-R14E
AMC 327715	FUTURE 67 MILL SITE	93-637308				SEC21-T01N-R14E
AMC 327716	FUTURE 68 MILL SITE	93-637309				SEC21-T01N-R14E
AMC 327717	FUTURE 69 MILL SITE	93-637310				SEC21-T01N-R14E
AMC 327718	FUTURE 70 MILL SITE	93-637311				SEC21-T01N-R14E
AMC 327719	FUTURE 71 MILL SITE	93-637312				SEC21-T01N-R14E
AMC 327720	FUTURE 72 MILL SITE	93-637313				SEC21-T01N-R14E
AMC 327721	FUTURE 73 MILL SITE	93-637314				SEC21-T01N-R14E
AMC 327722	FUTURE 74 MILL SITE	93-637315				SEC21-T01N-R14E
AMC 327723	FUTURE 75 MILL SITE	93-637316				SEC21-T01N-R14E
AMC 327724	FUTURE 76 MILL SITE	93-637317				SEC21-T01N-R14E
AMC 327725	FUTURE 77 MILL SITE	93-637318				SEC28-T01N-R14E
AMC 327726	FUTURE 78 MILL SITE	93-637319				SEC28-T01N-R14E
AMC 327727	FUTURE 79 MILL SITE	93-637320				SEC28-T01N-R14E
AMC 327728	FUTURE 80 MILL SITE	93-637321				SEC28-T01N-R14E
AMC 327729	FUTURE 81 MILL SITE	93-637322				SEC21-T01N-R14E
AMC 327730	FUTURE 82 MILL SITE	93-637323				SEC21-T01N-R14E
AMC 327731	FUTURE 83 MILL SITE	93-637324				SEC21-T01N-R14E
AMC 327732	FUTURE 84 MILL SITE	93-637325				SEC21-T01N-R14E
AMC 327733	FUTURE 85 MILL SITE	93-637326				SEC21-T01N-R14E
AMC 327734	FUTURE 86 MILL SITE	93-637327				SEC21-T01N-R14E
AMC 327735	FUTURE 87 MILL SITE	93-637328				SEC21-T01N-R14E
AMC 327736	FUTURE 88 MILL SITE	93-637329				SEC21-T01N-R14E
AMC 327737	FUTURE 89 MILL SITE	93-637330				SEC21-T01N-R14E
AMC 327738	FUTURE 90 MILL SITE	93-637331				SEC21-T01N-R14E
AMC 327739	FUTURE 91 MILL SITE	93-637332				SEC21-T01N-R14E
AMC 327740	FUTURE 92 MILL SITE	93-637333				SEC21-T01N-R14E
AMC 327741	FUTURE 93 MILL SITE	93-637334				SEC21-T01N-R14E
AMC 327742	FUTURE 94 MILL SITE	93-637335				SEC28-T01N-R14E
AMC 327743	FUTURE 95 MILL SITE	93-637336				SEC28-T01N-R14E
AMC 327744	FUTURE 96 MILL SITE	93-637337				SEC28-T01N-R14E
AMC 327745	FUTURE 97 MILL SITE	93-637338				SEC28-T01N-R14E
AMC 327746	FUTURE 98 MILL SITE	93-637339				SEC21-T01N-R14E
AMC 327747	FUTURE 99 MILL SITE	93-637340				SEC21-T01N-R14E
AMC 327748	FUTURE 100 MILL SITE	93-637341				SEC21-T01N-R14E

Date: 6/13/2012

Page 14

RECEIVED
BLM AZ STATE OFFICE
2012 AUG -9 P 2:15

37/50

EXHIBIT A

County: Gila
State: AZ

BLM Serial #	Claim Name	Original Recording		Amended Recording		Location
		Recording #	Page #	Recording #	Page #	
AMC 327749	FUTURE 101 MILL SITE	93-637342				SEC21-T01N-R14E
AMC 327750	FUTURE 102 MILL SITE	93-637343				SEC21-T01N-R14E
AMC 327751	FUTURE 103 MILL SITE	93-637344				SEC21-T01N-R14E
AMC 327752	FUTURE 104 MILL SITE	93-637345				SEC21-T01N-R14E
AMC 327753	FUTURE 105 MILL SITE	93-637346				SEC21-T01N-R14E
AMC 327755	FUTURE 107 MILL SITE	93-637348				SEC21-T01N-R14E
AMC 327756	FUTURE 108 MILL SITE	93-637349				SEC21-T01N-R14E
AMC 327757	FUTURE 109 MILL SITE	93-637350				SEC21-T01N-R14E
AMC 327758	FUTURE 110 MILL SITE	93-637351				SEC21-T01N-R14E
AMC 327759	FUTURE 111 MILL SITE	93-637352				SEC28-T01N-R14E
AMC 327760	FUTURE 112 MILL SITE	93-637353				SEC28-T01N-R14E
AMC 327761	FUTURE 113 MILL SITE	93-637354				SEC28-T01N-R14E
AMC 327762	FUTURE 114 MILL SITE	93-637355				SEC28-T01N-R14E
AMC 327763	FUTURE 115 MILL SITE	93-637356				SEC22-T01N-R14E
AMC 327764	FUTURE 116 MILL SITE	93-637357				SEC22-T01N-R14E
AMC 327765	FUTURE 117 MILL SITE	93-637358				SEC22-T01N-R14E
AMC 327766	FUTURE 118 MILL SITE	93-637359				SEC22-T01N-R14E
AMC 327767	FUTURE 119 MILL SITE	93-637360				SEC22-T01N-R14E
AMC 327768	FUTURE 120 MILL SITE	93-637361				SEC22-T01N-R14E
AMC 327769	FUTURE 121 MILL SITE	93-637362				SEC22-T01N-R14E
AMC 327770	FUTURE 122 MILL SITE	93-637363				SEC22-T01N-R14E
AMC 327771	FUTURE 123 MILL SITE	93-637364				SEC22-T01N-R14E
AMC 327772	FUTURE 124 MILL SITE	93-637365				SEC22-T01N-R14E
AMC 327773	FUTURE 125 MILL SITE	93-637366				SEC22-T01N-R14E

Date: 6/13/2012

RECEIVED
BLM AZ STATE OFFICE
2012 AUG -9 P 2:15

Handwritten initials

EXHIBIT A

County: Gila
State: AZ

BLM Serial #	Claim Name	Original Recording		Amended Recording		Location
		Recording #	Page #	Recording #	Page #	
AMC 327774	FUTURE 126 MILL SITE	93-637367				SEC22-T01N-R14E
AMC 327775	FUTURE 127 MILL SITE	93-637368				SEC22-T01N-R14E
AMC 327776	FUTURE 128 MILL SITE	93-637369				SEC27-T01N-R14E
AMC 327777	FUTURE 129 MILL SITE	93-637370				SEC27-T01N-R14E
AMC 327778	FUTURE 130 MILL SITE	93-637371				SEC27-T01N-R14E
AMC 327779	FUTURE 131 MILL SITE	93-637372				SEC27-T01N-R14E
AMC 327780	FUTURE 132 MILL SITE	93-637373				SEC22-T01N-R14E
AMC 327781	FUTURE 133 MILL SITE	93-637374				SEC22-T01N-R14E
AMC 327782	FUTURE 134 MILL SITE	93-637375				SEC22-T01N-R14E
AMC 327783	FUTURE 135 MILL SITE	93-637376				SEC22-T01N-R14E
AMC 327784	FUTURE 136 MILL SITE	93-637377				SEC22-T01N-R14E
AMC 327785	FUTURE 137 MILL SITE	93-637378				SEC22-T01N-R14E
AMC 327786	FUTURE 138 MILL SITE	93-637379				SEC22-T01N-R14E
AMC 327787	FUTURE 139 MILL SITE	93-637380				SEC22-T01N-R14E
AMC 327788	FUTURE 140 MILL SITE	93-637381				SEC22-T01N-R14E
AMC 327789	FUTURE 141 MILL SITE	93-637382				SEC22-T01N-R14E
AMC 327790	FUTURE 142 MILL SITE	93-637383				SEC22-T01N-R14E
AMC 327791	FUTURE 143 MILL SITE	93-637384				SEC22-T01N-R14E
AMC 327792	FUTURE 144 MILL SITE	93-637385				SEC22-T01N-R14E
AMC 327793	FUTURE 145 MILL SITE	93-637386				SEC27-T01N-R14E
AMC 327794	FUTURE 146 MILL SITE	93-637387				SEC27-T01N-R14E
AMC 327795	FUTURE 147 MILL SITE	93-637388				SEC27-T01N-R14E
AMC 327796	FUTURE 148 MILL SITE	93-637389				SEC27-T01N-R14E
AMC 327797	FUTURE 149 MILL SITE	93-637390				SEC22-T01N-R14E

Date: 6/13/2012

RECEIVED
BLM AZ STATE OFFICE
2012 AUG -9 P 2:15

Handwritten initials

EXHIBIT A

County: Gila
State: AZ

BLM Serial #	Claim Name	Original Recording		Amended Recording		Location
		Recording #	Page #	Recording #	Page #	
AMC 327798	FUTURE 150 MILL SITE	93-637391				SEC22-T01N-R14E
AMC 327799	FUTURE 151 MILL SITE	93-637392				SEC22-T01N-R14E
AMC 327800	FUTURE 152 MILL SITE	93-637393				SEC22-T01N-R14E
AMC 327801	FUTURE 153 MILL SITE	93-637394				SEC22-T01N-R14E
AMC 327802	FUTURE 154 MILL SITE	93-637395				SEC22-T01N-R14E
AMC 327803	FUTURE 155 MILL SITE	93-637396				SEC22-T01N-R14E
AMC 327804	FUTURE 156 MILL SITE	93-637397				SEC22-T01N-R14E
AMC 327805	FUTURE 157 MILL SITE	93-637398				SEC22-T01N-R14E
AMC 327810	FUTURE 162 MILL SITE	93-637403				SEC27-T01N-R14E
AMC 327811	FUTURE 163 MILL SITE	93-637404				SEC27-T01N-R14E
AMC 327812	FUTURE 164 MILL SITE	93-637405				SEC27-T01N-R14E
AMC 327813	FUTURE 165 MILL SITE	93-637406				SEC27-T01N-R14E
AMC 327814	FUTURE 166 MILL SITE	93-637407				SEC22-T01N-R14E
AMC 327815	FUTURE 167 MILL SITE	93-637408				SEC22-T01N-R14E
AMC 327816	FUTURE 168 MILL SITE	93-637409				SEC22-T01N-R14E
AMC 327817	FUTURE 169 MILL SITE	93-637410				SEC22-T01N-R14E
AMC 327818	FUTURE 170 MILL SITE	93-637411				SEC22-T01N-R14E
AMC 327819	FUTURE 171 MILL SITE	93-637412				SEC22-T01N-R14E
AMC 327820	FUTURE 172 MILL SITE	93-637413				SEC22-T01N-R14E
AMC 327821	FUTURE 173 MILL SITE	93-637414				SEC22-T01N-R14E
AMC 327822	FUTURE 174 MILL SITE	93-637415				SEC22-T01N-R14E
AMC 327827	FUTURE 179 MILL SITE	93-637420				SEC27-T01N-R14E
AMC 327828	FUTURE 180 MILL SITE	93-637421				SEC27-T01N-R14E
AMC 327829	FUTURE 181 MILL SITE	93-637422				SEC27-T01N-R14E

Date: 6/13/2012

RECEIVED
BLM AZ STATE OFFICE
2012 AUG -9 P 2:15
PHOENIX, ARIZONA

24/52

EXHIBIT A

County: Gila
State: AZ

BLM Serial #	Claim Name	Original Recording		Amended Recording		Location
		Recording #	Page #	Recording #	Page #	
AMC 327830	FUTURE 182 MILL SITE	93-637423				SEC27-T01N-R14E
AMC 327831	FUTURE 183 MILL SITE	93-637424				SEC22-T01N-R14E
AMC 327832	FUTURE 184 MILL SITE	93-637425				SEC22-T01N-R14E
AMC 327833	FUTURE 185 MILL SITE	93-637426				SEC22-T01N-R14E
AMC 327834	FUTURE 186 MILL SITE	93-637427				SEC22-T01N-R14E
AMC 327835	FUTURE 187 MILL SITE	93-637428				SEC22-T01N-R14E
AMC 327836	FUTURE 188 MILL SITE	93-637429				SEC22-T01N-R14E
AMC 327837	FUTURE 189 MILL SITE	93-637430				SEC22-T01N-R14E
AMC 327838	FUTURE 190 MILL SITE	93-637431				SEC22-T01N-R14E
AMC 327839	FUTURE 191 MILL SITE	93-637432				SEC22-T01N-R14E
AMC 327840	FUTURE 192 MILL SITE	93-637433				SEC22-T01N-R14E
AMC 327841	FUTURE 193 MILL SITE	93-637434				SEC22-T01N-R14E
AMC 327843	FUTURE 195 MILL SITE	93-637436				SEC22-T01N-R14E
AMC 327844	FUTURE 196 MILL SITE	93-637437				SEC27-T01N-R14E
AMC 327845	FUTURE 197 MILL SITE	93-637438				SEC27-T01N-R14E
AMC 327846	FUTURE 198 MILL SITE	93-637439				SEC27-T01N-R14E
AMC 327847	FUTURE 199 MILL SITE	93-637440				SEC27-T01N-R14E
AMC 327848	FUTURE 200 MILL SITE	93-637441				SEC28-T01N-R14E
AMC 327849	FUTURE 201 MILL SITE	93-637442				SEC28-T01N-R14E
AMC 327850	FUTURE 202 MILL SITE	93-637443				SEC27-T01N-R14E
AMC 327851	FUTURE 203 MILL SITE	93-637444				SEC27-T01N-R14E
AMC 327852	FUTURE 204 MILL SITE	93-637445				SEC27-T01N-R14E
AMC 327854	FUTURE 206 MILL SITE	93-637447				SEC27-T01N-R14E
AMC 327855	FUTURE 207 MILL SITE	93-637448				SEC27-T01N-R14E
AMC 330826	CMC-OX 015	94-647102				SEC02-T01S-R14E

Date: 6/13/2012

RECEIVED
BLM AZ STATE OFFICE
2012 AUG -9 P 2:15
PHOENIX, ARIZONA

25/52

EXHIBIT A

County: Gila

State: AZ

Original Recording

Amended Recording

BLM Serial #	Claim Name	Original Recording		Amended Recording		Location
		Recording #	Page #	Recording #	Page #	
AMC 330834	CMC-OX 023	94-647110				SEC02-T01S-R14E
AMC 333430	QUARTZ SITE 102	95-660238				SEC21-T01N-R14E
AMC 333431	QUARTZ SITE 103	95-660239				SEC21-T01N-R14E
AMC 333432	QUARTZ SITE 104	95-660240				SEC21-T01N-R14E
AMC 333433	QUARTZ SITE 105	95-660241				SEC21-T01N-R14E
AMC 333434	QUARTZ SITE 106	95-660242				SEC21-T01N-R14E
AMC 333435	QUARTZ SITE 107	95-660243				SEC21-T01N-R14E
AMC 333436	QUARTZ SITE 108	95-660244				SEC20-T01N-R14E
AMC 333437	QUARTZ SITE 109	95-660245				SEC20-T01N-R14E
AMC 333438	QUARTZ SITE 121	95-660256				SEC16-T01N-R14E
AMC 333443	QUARTZ SITE 126	95-660261				SEC16-T01N-R14E
AMC 333444	QUARTZ SITE 127	95-660262				SEC16-T01N-R14E
AMC 406829	FMB #1	2011-003837				SEC10-T01N-R14E
AMC 406830	FMB #2	2011-003838				SEC10-T01N-R14E
AMC 406831	FMB #3	2011-003839				SEC10-T01N-R14E
AMC 406832	FMB #4	2011-003840				SEC10-T01N-R14E
AMC 406833	FMB #5	2011-003841				SEC10-T01N-R14E
AMC 406834	FMB #6	2011-003842				SEC10-T01N-R14E
AMC 406835	FMB #7	2011-003843				SEC10-T01N-R14E
AMC 406836	FMB #8	2011-003844				SEC10-T01N-R14E

No. Of Claims

635
Sc

RECEIVED
BLM AZ STATE OFFICE
2012 AUG -9 P 2:15
PHOENIX, ARIZONA

Date: 6/13/2012

Page 19

20/Sc

United States Department of the Interior
Bureau of Land Management
 LANDS/RECREATION & PLANNING
 ONE N CENTRAL AVE
 PHOENIX, AZ 85004 -2203
 Phone: 602-417-9200

Receipt

No: 2626834

Transaction #: 2707273	ENTERED INTO COMPUTER
Date of Transaction: 08/09/2012	
CUSTOMER:	
FREEPORT MCMORAN COPPER GOLD ONE N CENTRAL #800 PHOENIX, AZ 85004 US	

LINE #	QTY	DESCRIPTION	REMARKS	UNIT PRICE	TOTAL
1	1.00	LOCATABLE MINERALS / MINING CLAIMS-NOT NEW-UNADJUD, ONE AUTH NO. ONLY / MINING CLAIM MONEY RECEIVED CASES: AMC35795/\$88900.00	MAINT (635) 2013	- n/a -	88900.00
TOTAL:					\$88,900.00

PAYMENT INFORMATION					
1	AMOUNT:	88900.00	POSTMARKED:	N/A	
	TYPE:	CHECK	RECEIVED:	08/09/2012	
	CHECK NO:	0000763015			
	NAME:	FREEPORT MCMORAN COPPER GOLD ONE N CENTRAL #800 PHOENIX AZ 85004 US			

REMARKS

This receipt was generated by the automated BLM Collections and Billing System and is a paper representation of a portion of the official electronic record contained therein. *Lead Amc #'s (PB)*

Amc 35792 131760
39092 265777
48023 293003
49212 299053
50970 303011
52072 308180
97784 309608
333428 312258
406829 327648
330826

NOV 13 2012

LEAD FILE Nos.

RECEIPT # 2401692

Ame 35792	97784	308180	406829	
39092	131760	309608		
48023	265777	312258		
49212	293003	327648		
50970	299053	330826		
52072	303011	333428		

AMC NUMBER(S)	Lead Number	AMC NUMBER(S)	Lead Number
35795-799	35792	52072-084; 52088; 52090-097	52072
35802-805	"	52103-116; 52121-124; 52126	"
35817-819	"	52132-134; 52138; 52141	"
35822-823	"	52172-185; 52188; 52190; 52192	"
35826-829	"	52194-195; 52197-198;	"
35837-850	"	52203-210; 52212; 52215; 52217;	"
39092-39114	39092	52220-224; 52226-242	"
39137-138	"	52246-248; 52259-264	52072
39144-145	"	97788-793	97784
39162-163	"	131768-769	131760
39165-39191	"	265777	265777
48124-48129	48023	293003	293003
49306; 49308	49212	299053-072	299053
49312-14; 49316	"	303011	303011
49318-49320	"	308180-181	308180
49329; 49332-49368	"	309608	309608
49373; 49375-383; 49385	"	312258-262	312258
49409-434; 49436-438; 49453	"	327648-655	327648
49476-478; 49486-492;	"	327657-753	"
49498-49504; 49511-513;	"	327755-805	"
49524-527; 49535-539	"	327810-822; 327827-841	"
49542-544; 49577-49624	"	327843-852; 327854-855	"
51319-326	50970	330826; 330834	330826

DATE ENTERED INTO THE COMPUTER: AUG 11 2011 BY: PB (initials)

Lead AMC #

333430-438

333428

333443-444

"

406829-836

406829

August 1, 2011

After recording, return to:
Freeport-McMoRan Corporation
Attn: D. Stillwell
333 North Central Avenue ✓
Phoenix, AZ 85004

Bureau of Land Management
Department of the Interior
One N. Central Avenue
Phoenix, AZ 85004

NO. OF CLAIMS 635
AMOUNT 88900.
RECEIPT NO. 2401692
INIT. SC

2011

** BLM-ASO**

NOTICE OF INTENT TO HOLD MINING CLAIMS AND PAYMENT OF BLM MAINTENANCE FEE

Re: Payment of Annual Claim Maintenance Fee

Dear Sir or Madam:

This will serve as notice that Freeport-McMoRan Miami, Inc., whose address for purpose of this filing is Land and Water Department, 333 North Central Ave., Phoenix, Arizona 85004, intends to hold the mining claims and/or mill sites described on Exhibit A attached hereto for the assessment year ending at 12 o'clock, noon, on September 1, 2012 by payment of the annual maintenance fee of \$140 per claim or site. Payment of such amount is made herewith for such assessment year for each of the claims and sites, the name, and BLM serial number with the book and page or index number of recording of the location notice in the official records of Gila County, Arizona, of which, is set forth on Exhibit A attached hereto and by this reference incorporated herein.

Donald A. Stillwell

Donald A. Stillwell for
Freeport-McMoRan Miami, Inc.

State of Arizona)
) ss.
County of Maricopa)

RECEIVED
NOTARY PUBLIC OFFICE
2011 AUG 10 P 2:30
PHOENIX, ARIZONA

The foregoing instrument was acknowledged before me on August 3rd, 2011, by Donald A. Stillwell, on behalf of Freeport-McMoRan Miami, Inc.
(Seal)



STEPHANIE D. TURTON
Notary Public - Arizona
Maricopa County
Expires 11/18/2011

Stephanie D. Turton
Notary Public

My commission expires: 11/18/2011

ENTERED INTO COMPUTER
AUG 11 2011
PB

EXHIBIT A

County: Gila

State: AZ

BLM Serial #	Claim Name	Original Recording		Amended Recording		Location
		Recording #	Page #	Recording #	Page #	
AMC 035795	QUARTZ SITE NO. 4 (A)	466	188			SEC21-T01N-R14E
AMC 035796	QUARTZ SITE NO. 5 (A)	466	187			SEC21-T01N-R14E
AMC 035797	QUARTZ SITE NO. 6 (A)	466	186			SEC21-T01N-R14E
AMC 035798	QUARTZ SITE NO. 7 (A)	466	185			SEC21-T01N-R14E
AMC 035799	QUARTZ SITE NO. 8 (A)	466	184			SEC21-T01N-R14E
AMC 035802	QUARTZ SITE NO. 11 (A)	466	181			SEC21-T01N-R14E
AMC 035803	QUARTZ SITE NO. 12 (A)	466	180			SEC21-T01N-R14E
AMC 035804	QUARTZ SITE NO. 13 (A)	466	179			SEC21-T01N-R14E
AMC 035805	QUARTZ SITE NO. 14 (A)	466	178			SEC21-T01N-R14E
AMC 035817	QUARTZ SITE #25 (A)	466	220			SEC22-T01N-R14E
AMC 035818	QUARTZ SITE #26 (A)	466	221			SEC22-T01N-R14E
AMC 035819	QUARTZ SITE #27 (A)	466	166			SEC22-T01N-R14E
AMC 035822	HARDROCK NO. 1 (A)	466	200			SEC15-T01N-R14E
AMC 035823	HARDROCK NO. 2 (A)	466	193			SEC15-T01N-R14E
AMC 035826	MOONLIGHT (A)	466	196			SEC21-T01N-R14E
AMC 035827	BLACK OAK (A)	466	199			SEC21-T01N-R14E
AMC 035828	BLACK OAK NO. 2 (A)	466	198			SEC21-T01N-R14E
AMC 035829	BLACK OAK NO. 3 (A)	466	197			SEC22-T01N-R14E
AMC 035837	PINTO COPPER FRACTION (A)	466	204			SEC28-T01N-R14E
AMC 035838	PINTO COPPER NO. 1 (A)	466	210			SEC27-T01N-R14E
AMC 035839	PINTO COPPER NO. 2 (A)	466	211			SEC27-T01N-R14E
AMC 035840	PINTO COPPER NO. 3 (A)	466	212			SEC27-T01N-R14E
AMC 035841	PINTO COPPER NO. 4 (A)	466	213			SEC27-T01N-R14E
AMC 035842	PINTO COPPER NO. 5 (A)	466	214			SEC27-T01N-R14E
AMC 035843	PINTO COPPER NO. 6 (A)	466	219			SEC28-T01N-R14E
AMC 035844	PINTO COPPER NO. 7 (A)	466	222			SEC28-T01N-R14E
AMC 035845	PINTO COPPER NO. 8 (A)	466	223			SEC28-T01N-R14E
AMC 035846	PINTO COPPER NO. 9 (A)	466	205			SEC28-T01N-R14E

Date: 6/6/2011

Page 1

RECEIVED
 CLAIMS OFFICE
 JUN 10 2 30 PM '11

solinc

EXHIBIT A

County: Gila

State: AZ

BLM Serial #	Claim Name	Original Recording		Amended Recording		Location
		Recording #	Page #	Recording #	Page #	
↓ AMC 035847	PINTO COPPER NO. 10 (A)	466	206			SEC28-T01N-R14E
AMC 035848	PINTO COPPER NO. 11 (A)	466	207			SEC28-T01N-R14E
AMC 035849	PINTO COPPER NO. 12 (A)	466	208			SEC28-T01N-R14E
⊂ AMC 035850	PINTO COPPER NO. 13 (A)	466	209			SEC28-T01N-R14E
⊂ AMC 039092	KAY 1	262	305	471	40	SEC15-T01N-R14E
AMC 039093	KAY 2	262	306	471	41	SEC15-T01N-R14E
AMC 039094	KAY 3	262	307	471	42	SEC15-T01N-R14E
AMC 039095	KAY 4	262	308	471	43	SEC15-T01N-R14E
AMC 039096	KAY 5	262	309	471	44	SEC15-T01N-R14E
AMC 039097	KAY 6	262	310	471	45	SEC15-T01N-R14E
AMC 039098	KAY 7	262	311	471	46	SEC15-T01N-R14E
AMC 039099	KAY 8	262	312	471	47	SEC15-T01N-R14E
AMC 039100	KAY 9	262	313	471	48	SEC15-T01N-R14E
AMC 039101	KAY 10	262	314	471	49	SEC15-T01N-R14E
AMC 039102	KAY 11	262	315	471	50	SEC15-T01N-R14E
AMC 039103	KAY 12	262	316	471	51	SEC15-T01N-R14E
AMC 039104	KAY 13	262	317	471	52	SEC15-T01N-R14E
AMC 039105	KAY 14	262	318	471	53	SEC15-T01N-R14E
AMC 039106	KAY 15	262	319	471	54	SEC15-T01N-R14E
AMC 039107	KAY 16	262	320	471	55	SEC15-T01N-R14E
AMC 039108	KAY 17	262	321	471	56	SEC22-T01N-R14E
AMC 039109	KAY 18	262	322	471	57	SEC21-T01N-R14E
AMC 039110	KAY 19	262	323	471	58	SEC22-T01N-R14E
AMC 039111	KAY 20	262	324	471	59	SEC21-T01N-R14E
AMC 039112	KAY 21	262	325	471	60	SEC22-T01N-R14E
AMC 039113	KAY 22	262	326	471	61	SEC21-T01N-R14E
⊂ AMC 039114	KAY 23	262	327	471	62	SEC22-T01N-R14E
⊂ AMC 039137	KAY 50	262	352	471	85	SEC14-T01N-R14E
⊂ AMC 039138	KAY 51	262	353	471	86	SEC14-T01N-R14E
⊂ AMC 039144	KAY 57	262	359	471	92	SEC10-T01N-R14E
⊂ AMC 039145	KAY 58	262	360	471	93	SEC09-T01N-R14E
⊂ AMC 039162	KAY 81	264	328	471	110	SEC15-T01N-R14E
⊂ AMC 039163	KAY 82	264	329	471	111	SEC15-T01N-R14E
⊂ AMC 039165	KAY 85	262	373	471	113	SEC22-T01N-R14E
AMC 039166	KAY 86	262	374	471	114	SEC22-T01N-R14E
⊂ AMC 039167	KAY 87	262	375	471	115	SEC15-T01N-R14E

Date: 6/6/2011

Page 2

RECEIVED
 CLAIMS SERVICE
 BUREAU OF LAND MANAGEMENT
 U.S. DEPARTMENT OF THE INTERIOR
 2011 JUN 10 2:30

30168

EXHIBIT A

County: Gila

State: AZ

BLM Serial #	Claim Name	Original Recording		Amended Recording		Location
		Recording #	Page #	Recording #	Page #	
AMC 039168	KAY 88	262	376	471	116	SEC22-T01N-R14E
AMC 039169	KAY 89	262	377	471	117	SEC15-T01N-R14E
AMC 039170	KAY 90	262	378	471	118	SEC15-T01N-R14E
AMC 039171	KAY 91	262	379	471	119	SEC15-T01N-R14E
AMC 039172	KAY 92	262	380	471	120	SEC15-T01N-R14E
AMC 039173	KAY 93	262	381	471	121	SEC15-T01N-R14E
AMC 039174	KAY 94	262	382	471	122	SEC15-T01N-R14E
AMC 039175	KAY 95	262	383	471	123	SEC15-T01N-R14E
AMC 039176	KAY 96	262	384	471	124	SEC15-T01N-R14E
AMC 039177	KAY 97	262	385	471	125	SEC15-T01N-R14E
AMC 039178	KAY 98	262	386	471	126	SEC15-T01N-R14E
AMC 039179	KAY 99	262	387	471	127	SEC15-T01N-R14E
AMC 039180	KAY 100	262	388	471	128	SEC15-T01N-R14E
AMC 039181	KAY 101	262	389	471	129	SEC15-T01N-R14E
AMC 039182	KAY 102	262	390	471	130	SEC15-T01N-R14E
AMC 039183	KAY 103	262	391	471	131	SEC15-T01N-R14E
AMC 039184	KAY 104	262	392	471	132	SEC15-T01N-R14E
AMC 039185	KAY 108	262	396	471	133	SEC09-T01N-R14E
AMC 039186	KAY 109	270	267	471	134	SEC22-T01N-R14E
AMC 039187	KAY 110	270	268	471	135	SEC21-T01N-R14E
AMC 039188	KAY 111	270	269	471	136	SEC22-T01N-R14E
AMC 039189	KAY 112	270	270	471	137	SEC21-T01N-R14E
AMC 039190	KAY 113	270	271	471	138	SEC22-T01N-R14E
AMC 039191	KAY 114	270	272	471	139	SEC22-T01N-R14E
AMC 048124	DESERTER	20	16	24	239	SEC22-T01N-R14E
AMC 048125	CHIEF #3	25	79	24	240	SEC22-T01N-R14E
AMC 048126	CHIEF #4	25	80	24	241	SEC22-T01N-R14E
AMC 048127	CHIEF #5	25	81	24	242	SEC22-T01N-R14E
AMC 048128	CHIEF #6	25	82	24	243	SEC22-T01N-R14E
AMC 048129	RESCUE MILL	270	576			SEC16-T01N-R15E
AMC 049306	IL 75	216	443			SEC35-T01N-R14E
AMC 049308	IL 77	216	445			SEC35-T01N-R14E
AMC 049312	IL 81	216	449			SEC35-T01N-R14E
AMC 049313	IL 82	216	450			SEC35-T01N-R14E
AMC 049314	IL 88	216	516			SEC03-T01S-R14E
AMC 049316	IL 90	216	518			SEC03-T01S-R14E
AMC 049318	IL 92	216	520			SEC03-T01S-R14E
AMC 049319	IL 93	216	521			SEC03-T01S-R14E

Date: 6/6/2011

Page 3

2011 JUN 10 P 2:30

RECEIVED
BLM AZ STATE OFFICE

25/182

EXHIBIT A

County: Gila

State: AZ

BLM Serial #	Claim Name	Original Recording		Amended Recording		Location
		Recording #	Page #	Recording #	Page #	
✓ AMC 049320	IL 94	216	522			SEC03-T01S-R14E
✓ AMC 049329	IL 103	216	531			SEC03-T01S-R14E
✓ AMC 049332	IL 108	216	536			SEC03-T01S-R14E
AMC 049333	IL 109	216	537			SEC03-T01S-R14E
AMC 049334	IL 110	216	538			SEC03-T01S-R14E
AMC 049335	IL 111	216	539			SEC03-T01S-R14E
AMC 049336	IL 112	216	540			SEC03-T01S-R14E
AMC 049337	IL 113	216	541			SEC03-T01S-R14E
AMC 049338	IL 114	216	542			SEC03-T01S-R14E
AMC 049339	IL 115	216	543			SEC03-T01S-R14E
AMC 049340	IL 116	216	544			SEC03-T01S-R14E
AMC 049341	IL 117	216	545			SEC03-T01S-R14E
AMC 049342	IL 118	216	546			SEC03-T01S-R14E
AMC 049343	IL 119	216	547			SEC03-T01S-R14E
AMC 049344	IL 120	216	550			SEC33-T01N-R14E
AMC 049345	IL 121	216	551	305	422	SEC33-T01N-R14E
AMC 049346	IL 122	216	552			SEC33-T01N-R14E
AMC 049347	IL 123	216	553	305	421	SEC33-T01N-R14E
AMC 049348	IL 124	216	554			SEC33-T01N-R14E
AMC 049349	IL 125	216	555			SEC33-T01N-R14E
AMC 049350	IL 126	216	556			SEC33-T01N-R14E
AMC 049351	IL 127	216	557			SEC33-T01N-R14E
AMC 049352	IL 128	216	558			SEC33-T01N-R14E
AMC 049353	IL 129	216	559			SEC33-T01N-R14E
AMC 049354	IL 130	216	560			SEC33-T01N-R14E
AMC 049355	IL 131	216	561			SEC33-T01N-R14E
AMC 049356	IL 132	216	562			SEC33-T01N-R14E
AMC 049357	IL 133	216	563			SEC33-T01N-R14E
AMC 049358	IL 134	216	564			SEC33-T01N-R14E
AMC 049359	IL 135	216	565			SEC33-T01N-R14E
AMC 049360	IL 136	216	566			SEC33-T01N-R14E
AMC 049361	IL 137	216	567			SEC33-T01N-R14E
AMC 049362	IL 138	216	568			SEC33-T01N-R14E
AMC 049363	IL 139	216	569			SEC33-T01N-R14E
AMC 049364	IL 143	216	573	305	420	SEC33-T01N-R14E
AMC 049365	IL 144	216	574	305	419	SEC33-T01N-R14E
AMC 049366	IL 145	216	575	305	418	SEC33-T01N-R14E
↓ AMC 049367	IL 146	216	576			SEC33-T01N-R14E

Date: 6/6/2011

Page 4

2011 JUN 10 PM 2:30

RECEIVED
LAND SURVEY DIVISION

8/5

EXHIBIT A

County: Gila

State: AZ

BLM Serial #	Claim Name	Original Recording		Amended Recording		Location
		Recording #	Page #	Recording #	Page #	
✓ AMC 049368	IL 147	216	577			SEC33-T01N-R14E
✓ AMC 049373	IL 152	216	581			SEC33-T01N-R14E
✓ AMC 049375	IL 154	216	583			SEC33-T01N-R14E
AMC 049376	IL 155	216	584			SEC33-T01N-R14E
AMC 049377	IL 156	216	585			SEC33-T01N-R14E
AMC 049378	IL 157	216	586			SEC33-T01N-R14E
AMC 049379	IL 158	216	587			SEC33-T01N-R14E
AMC 049380	IL 159	216	588			SEC33-T01N-R14E
AMC 049381	IL 160	216	589			SEC33-T01N-R14E
AMC 049382	IL 161	216	590			SEC33-T01N-R14E
✓ AMC 049383	IL 162	216	591			SEC33-T01N-R14E
✓ AMC 049385	IL 168	216	597	305	417	SEC33-T01N-R14E
✓ AMC 049409	IL 200	216	548			SEC03-T01S-R14E
AMC 049410	IL 201	216	549			SEC04-T01S-R14E
AMC 049411	IL 202	230	605			SEC04-T01S-R14E
AMC 049412	IL 203	230	606			SEC04-T01S-R14E
AMC 049413	IL 204	230	607			SEC04-T01S-R14E
AMC 049414	IL 205	230	608			SEC03-T01S-R14E
AMC 049415	IL 206	230	609			SEC04-T01S-R14E
AMC 049416	IL 207	230	610			SEC04-T01S-R14E
AMC 049417	IL 208	230	611			SEC04-T01S-R14E
AMC 049418	IL 209	230	612			SEC04-T01S-R14E
AMC 049419	IL 210	230	613			SEC33-T01N-R14E
AMC 049420	IL 211	230	614			SEC33-T01N-R14E
AMC 049421	IL 212	230	615			SEC33-T01N-R14E
AMC 049422	IL 213	230	616			SEC33-T01N-R14E
AMC 049423	IL 214	230	617			SEC33-T01N-R14E
AMC 049424	IL 215	230	618			SEC33-T01N-R14E
AMC 049425	IL 216	230	619			SEC33-T01N-R14E
AMC 049426	IL 217	230	620			SEC33-T01N-R14E
AMC 049427	IL 218	230	621			SEC04-T01S-R14E
AMC 049428	IL 219	230	622			SEC04-T01S-R14E
AMC 049429	IL 304	299	216			SEC03-T01S-R14E
AMC 049430	IL 305	299	217			SEC03-T01S-R14E
AMC 049431	IL 306	299	218			SEC03-T01S-R14E
AMC 049432	IL 307	299	219			SEC03-T01S-R14E
AMC 049433	IL 308	299	220			SEC03-T01S-R14E
✓ AMC 049434	IL 309	299	221			SEC04-T01S-R14E

Date: 6/6/2011

Page 5

RECEIVED
 GILA COUNTY RECORDS
 2011 JUN 10 P 2:31

EXHIBIT A

County: Gila

State: AZ

BLM Serial #	Claim Name	Original Recording		Amended Recording		Location
		Recording #	Page #	Recording #	Page #	
✓ AMC 049436	IL 311	305	415			SEC33-T01N-R14E
AMC 049437	IL 312	305	416			SEC33-T01N-R14E
✓ AMC 049438	IL 313	308	973			SEC03-T01S-R14E
✓ AMC 049453	RIDGE 15	344	656			SEC36-T01N-R14E
✓ AMC 049476	RALSTON 15	337	61			SEC13-T01N-R14E
AMC 049477	RALSTON 16	337	63			SEC13-T01N-R14E
✓ AMC 049478	RALSTON 17	337	65			SEC13-T01N-R14E
✓ AMC 049486	RALSTON 25	337	81			SEC13-T01N-R14E
AMC 049487	RALSTON 26	337	83			SEC13-T01N-R14E
AMC 049488	RALSTON 27	337	85			SEC13-T01N-R14E
AMC 049489	RALSTON 28	337	87			SEC13-T01N-R14E
AMC 049490	RALSTON 29	337	89			SEC13-T01N-R14E
AMC 049491	RALSTON 30	337	91			SEC13-T01N-R14E
✓ AMC 049492	RALSTON 31	337	845			SEC13-T01N-R14E
✓ AMC 049498	RALSTON 37	337	857			SEC13-T01N-R14E
AMC 049499	RALSTON 38	337	859			SEC13-T01N-R14E
AMC 049500	RALSTON 39	337	861			SEC13-T01N-R14E
AMC 049501	RALSTON 40	337	863			SEC13-T01N-R14E
AMC 049502	RALSTON 41	337	865			SEC13-T01N-R14E
AMC 049503	RALSTON 42	337	867			SEC13-T01N-R14E
✓ AMC 049504	RALSTON 43	337	869			SEC13-T01N-R14E
✓ AMC 049511	RALSTON 50	337	883			SEC13-T01N-R14E
AMC 049512	RALSTON 51	337	885			SEC13-T01N-R14E
✓ AMC 049513	RALSTON 52	337	887			SEC13-T01N-R14E
✓ AMC 049524	RALSTON 63	337	909			SEC13-T01N-R14E
AMC 049525	RALSTON 64	337	911			SEC14-T01N-R14E
AMC 049526	RALSTON 65	337	913			SEC14-T01N-R14E
✓ AMC 049527	RALSTON 66	337	915			SEC14-T01N-R14E
✓ AMC 049535	RALSTON 74	337	931			SEC14-T01N-R14E
AMC 049536	RALSTON 75	337	933			SEC14-T01N-R14E
AMC 049537	RALSTON 76	337	935			SEC14-T01N-R14E
AMC 049538	RALSTON 77	337	937			SEC14-T01N-R14E
✓ AMC 049539	RALSTON 78	337	939			SEC14-T01N-R14E
✓ AMC 049542	RALSTON 81	337	945			SEC14-T01N-R14E
AMC 049543	RALSTON 82	337	947			SEC14-T01N-R14E
✓ AMC 049544	RALSTON 83	337	949			SEC14-T01N-R14E
✓ AMC 049577	WEBSTER 1	320	548			SEC13-T01N-R14E
AMC 049578 ↓	WEBSTER 2	320	550			SEC13-T01N-R14E

Date: 6/6/2011

Page 6

RECEIVED
 CLAIMS SECTION
 JUN 10 2 31 PM '11

50-50

EXHIBIT A

County: Gila

State: AZ

BLM Serial #	Claim Name	Original Recording		Amended Recording		Location
		Recording #	Page #	Recording #	Page #	
AMC 049579	WEBSTER 3	320	552			SEC13-T01N-R14E
AMC 049580	WEBSTER 4	320	554			SEC13-T01N-R14E
AMC 049581	WEBSTER 5	320	556			SEC13-T01N-R14E
AMC 049582	WEBSTER 6	320	558			SEC13-T01N-R14E
AMC 049583	WEBSTER 7	320	560			SEC13-T01N-R14E
AMC 049584	WEBSTER 8	320	562			SEC13-T01N-R14E
AMC 049585	WEBSTER 9	320	564			SEC13-T01N-R14E
AMC 049586	WEBSTER 10	320	566			SEC13-T01N-R14E
AMC 049587	WEBSTER 11	320	568			SEC13-T01N-R14E
AMC 049588	WEBSTER 12	320	570			SEC13-T01N-R14E
AMC 049589	WEBSTER 13	320	572			SEC13-T01N-R14E
AMC 049590	WEBSTER 14	320	574			SEC13-T01N-R14E
AMC 049591	WEBSTER 15	320	576			SEC13-T01N-R14E
AMC 049592	WEBSTER 16	320	578			SEC13-T01N-R14E
AMC 049593	WEBSTER 17	320	580			SEC13-T01N-R14E
AMC 049594	WEBSTER 18	320	582			SEC13-T01N-R14E
AMC 049595	WEBSTER 19	320	584			SEC13-T01N-R14E
AMC 049596	WEBSTER 20	320	586			SEC13-T01N-R14E
AMC 049597	WEBSTER 21	320	588			SEC13-T01N-R14E
AMC 049598	WEBSTER 22	320	590			SEC13-T01N-R14E
AMC 049599	WEBSTER 23	320	592			SEC13-T01N-R14E
AMC 049600	WEBSTER 24	320	594			SEC13-T01N-R14E
AMC 049601	WEBSTER 25	320	596			SEC13-T01N-R14E
AMC 049602	WEBSTER 26	320	598			SEC13-T01N-R14E
AMC 049603	WEBSTER 27	320	600			SEC13-T01N-R14E
AMC 049604	WEBSTER 28	320	602			SEC13-T01N-R14E
AMC 049605	WEBSTER 29	320	604			SEC13-T01N-R14E
AMC 049606	WEBSTER 30	320	606			SEC13-T01N-R14E
AMC 049607	WEBSTER 31	320	608			SEC13-T01N-R14E
AMC 049608	WEBSTER 32	320	610			SEC13-T01N-R14E
AMC 049609	WEBSTER 33	320	612			SEC13-T01N-R14E
AMC 049610	WEBSTER 34	320	614			SEC13-T01N-R14E
AMC 049611	WEBSTER 35	320	616			SEC13-T01N-R14E
AMC 049612	WEBSTER 36	320	618			SEC13-T01N-R14E
AMC 049613	WEBSTER 37	320	620			SEC13-T01N-R14E
AMC 049614	WEBSTER 38	320	622			SEC13-T01N-R14E
AMC 049615	WEBSTER 39	320	624			SEC13-T01N-R14E
AMC 049616	WEBSTER 40	320	626			SEC13-T01N-R14E

Date: 6/6/2011

Page 7

RECEIVED
BLM/AZ STATE OFFICE
2011 AUG 10 P 2:31
TAMPA, ARIZONA

EXHIBIT A

County: Gila

State: AZ

BLM Serial #	Claim Name	Original Recording		Amended Recording		Location
		Recording #	Page #	Recording #	Page #	
AMC 049617	WEBSTER 41	320	628			SEC13-T01N-R14E
AMC 049618	WEBSTER 42	320	630			SEC13-T01N-R14E
AMC 049619	WEBSTER 43	320	632			SEC13-T01N-R14E
AMC 049620	WEBSTER 44	320	634			SEC13-T01N-R14E
AMC 049621	WEBSTER 45	320	636			SEC13-T01N-R14E
AMC 049622	WEBSTER 46	320	638			SEC13-T01N-R14E
AMC 049623	WEBSTER 47	323	813			SEC13-T01N-R14E
AMC 049624	WEBSTER 48	323	814			SEC13-T01N-R14E
AMC 051319	JOAN MILL SITE 25	288	737	291	81	SEC36-T01N-R14E
AMC 051320	JOAN MILL SITE 34	288	746	637	799	SEC35-T01N-R14E
AMC 051321	JOAN MILL SITE 42	288	754	637	802	SEC35-T01N-R14E
AMC 051322	JOAN MILL SITE 43	288	755	637	805	SEC35-T01N-R14E
AMC 051323	JOAN MILL SITE 48	288	760	637	808	SEC35-T01N-R14E
AMC 051324	JOAN MILL SITE 49	288	761	637	811	SEC35-T01N-R14E
AMC 051325	JOAN MILL SITE 53	288	765	637	814	SEC35-T01N-R14E
AMC 051326	JOAN MILL SITE 54	288	766	637	817	SEC35-T01N-R14E
AMC 052072	GE 1	214	466	558	577	SEC17-T01N-R15E
AMC 052073	GE 2	214	467	558	580	SEC17-T01N-R15E
AMC 052074	GE 3	214	468	558	583	SEC17-T01N-R15E
AMC 052075	GE 4	214	469	558	586	SEC17-T01N-R15E
AMC 052076	GE 5	214	470	558	589	SEC17-T01N-R15E
AMC 052077	GE 6	214	471	558	592	SEC17-T01N-R15E
AMC 052078	GE 7	214	472	558	595	SEC17-T01N-R15E
AMC 052079	GE 8	214	473	558	598	SEC17-T01N-R15E
AMC 052080	GE 9	214	474	558	601	SEC17-T01N-R15E
AMC 052081	GE 10	214	475	558	604	SEC17-T01N-R15E
AMC 052082	GE 11	214	476			SEC18-T01N-R15E
AMC 052083	GE 12	214	477			SEC18-T01N-R15E
AMC 052084	GE 13	214	478			SEC18-T01N-R15E
AMC 052088	DIVIDE #2	36	522	261	437	SEC14-T01N-R14E
AMC 052090	DIVIDE #4	36	524	261	441	SEC13-T01N-R14E
AMC 052091	DIVIDE #5	36	525	261	443	SEC13-T01N-R14E
AMC 052092	DIVIDE #6	36	526	261	445	SEC13-T01N-R14E
AMC 052093	DIVIDE #7	36	527	261	447	SEC13-T01N-R14E
AMC 052094	DIVIDE #8	36	528	261	449	SEC14-T01N-R14E
AMC 052095	DIVIDE #9	36	529	261	451	SEC14-T01N-R14E
AMC 052096	DIVIDE #10	36	530	261	453	SEC13-T01N-R14E
AMC 052097	DIVIDE #11	36	564	261	455	SEC13-T01N-R14E

Date: 6/6/2011

Page 8

JUN 10 10 23 AM '11

RECEIVED
LAND STATE OFFICE

Handwritten initials

EXHIBIT A

County: Gila

State: AZ

BLM Serial #	Claim Name	Original Recording		Amended Recording		Location
		Recording #	Page #	Recording #	Page #	
AMC 052103	LUCHILLA	22	76	75	164	SEC13-T01N-R14E
AMC 052104	LUCHILLA NO. 2	18	56	75	163	SEC13-T01N-R14E
AMC 052105	LUCHILLA NO. 3	48	236	76	307	SEC13-T01N-R14E
AMC 052106	LUCHILLA FRACTION	38	624	42	167	SEC13-T01N-R14E
AMC 052107	RAVEN	22	77	82	150	SEC13-T01N-R14E
AMC 052108	MANZANITA NO. 2	17	85	75	162	SEC13-T01N-R14E
AMC 052109	MANZANITA NO. 3	18	17	82	148	SEC13-T01N-R14E
AMC 052110	I. C.	36	548	75	161	SEC13-T01N-R14E
AMC 052111	I. C. #2	47	438			SEC13-T01N-R14E
AMC 052112	GOLD COIN NO. 2	46	470	82	152	SEC13-T01N-R14E
AMC 052113	GOLD COIN NO. 4	48	187	82	151	SEC13-T01N-R14E
AMC 052114	BLACK EAGLE NO. 1	48	169	82	149	SEC13-T01N-R14E
AMC 052115	GOLD BAR NO. 1	48	446			SEC13-T01N-R14E
AMC 052116	GOLD BAR #2	48	447			SEC13-T01N-R14E
AMC 052121	RALSTON 3	261	459			SEC13-T01N-R14E
AMC 052122	RALSTON 4	261	460			SEC13-T01N-R14E
AMC 052123	RALSTON 5	261	461			SEC13-T01N-R14E
AMC 052124	RALSTON 6	261	462			SEC13-T01N-R14E
AMC 052126	RALSTON 8	261	464			SEC14-T01N-R14E
AMC 052132	1511551	303	639			SEC15-T01N-R15.5E
AMC 052133	1511552	303	640			SEC15-T01N-R15.5E
AMC 052134	2211551	303	641			SEC15-T01N-R15.5E
AMC 052138	2211555	303	645			SEC22-T01N-R15.5E
AMC 052141	2211558	303	648			SEC22-T01N-R15.5E
AMC 052172	2711553	303	676			SEC22-T01N-R15.5E
AMC 052173	HOOPEES #3	2	232	295	546	SEC05-T01N-R15E
AMC 052174	HOOPEES #4	2	233	295	548	SEC05-T01N-R15E
AMC 052175	HOOPEES #5	2	234	295	550	SEC31-T02N-R15E
AMC 052176	HOOPEES #6	2	235	295	552	SEC31-T02N-R15E
AMC 052177	PINK LIMESTONE #1	170	534	295	537	SEC31-T02N-R15E
AMC 052178	PINK LIMESTONE #2	170	535	295	539	SEC31-T02N-R15E
AMC 052179	PINK LIMESTONE 3	295	541			SEC31-T02N-R15E
AMC 052180	PINK LIMESTONE 4	295	542			SEC31-T02N-R15E
AMC 052181	PINK LIMESTONE 5	295	543			SEC31-T02N-R15E
AMC 052182	PINK LIMESTONE 6	295	544			SEC31-T02N-R15E
AMC 052183	PINK LIMESTONE 7	295	545			SEC31-T02N-R15E
AMC 052184	CONCHO NO. 3	35	172	211	71	SEC33-T01N-R14E
AMC 052185	CONCHO NO. 4	35	173	211	73	SEC33-T01N-R14E

Date: 6/6/2011

Page 9

JUN 10 10 23 AM '11

RECEIVED
BLM AZ STATE OFFICE

19/10

EXHIBIT A

County: Gila

State: AZ

BLM Serial #	Claim Name	Original Recording		Amended Recording		Location
		Recording #	Page #	Recording #	Page #	
- AMC 052188	BLUEBIRD	46	580			SEC34-T01N-R14E
- AMC 052190	BUSY BEE	48	287	301	927	SEC34-T01N-R14E
- AMC 052192	ROSCOE #3	69	76			SEC33-T01N-R14E
✓ AMC 052194	ROSCOE #9	69	425			SEC33-T01N-R14E
✓ AMC 052195	CLAY NO. 3	176	103	301	929	SEC34-T01N-R14E
✓ AMC 052197	CLAY NO. 5	176	105	299	163	SEC03-T01S-R14E
✓ AMC 052198	CLAY NO. 6	201	571			SEC03-T01S-R14E
- AMC 052203	CLAY 11	205	359			SEC33-T01N-R14E
AMC 052204	CLAY 12	205	360			SEC03-T01S-R14E
AMC 052205	CLAY 13	205	613			SEC03-T01S-R14E
AMC 052206	CLAY 14	205	614			SEC03-T01S-R14E
AMC 052207	CLAY 15	205	615			SEC03-T01S-R14E
AMC 052208	CLAY 16	205	616	299	165	SEC03-T01S-R14E
AMC 052209	CLAY 17	205	617			SEC03-T01S-R14E
✓ AMC 052210	CLAY 18	205	618			SEC34-T01N-R14E
- AMC 052212	MILLY	192	286			SEC34-T01N-R14E
✓ AMC 052215	ROBBY	192	289			SEC35-T01N-R14E
✓ AMC 052217	JANET	192	291			SEC35-T01N-R14E
✓ AMC 052220	ROSCOE 10	207	85			SEC33-T01N-R14E
AMC 052221	ROSCOE 11	205	355			SEC33-T01N-R14E
AMC 052222	ROSCOE 12	205	356			SEC33-T01N-R14E
AMC 052223	ROSCOE 13	205	357			SEC33-T01N-R14E
✓ AMC 052224	ROSCOE 14	206	455	208	201	SEC33-T01N-R14E
✓ AMC 052226	BOSCOE 1	207	76			SEC33-T01N-R14E
AMC 052227	BOSCOE 2	207	77			SEC33-T01N-R14E
AMC 052228	BOSCOE 3	205	351	207	78	SEC33-T01N-R14E
AMC 052229	BOSCOE 4	207	79			SEC33-T01N-R14E
AMC 052230	BOSCOE 5	205	353			SEC33-T01N-R14E
AMC 052231	BOSCOE 6	207	80			SEC33-T01N-R14E
AMC 052232	BOSCOE 7	207	81			SEC33-T01N-R14E
AMC 052233	BOSCOE 8	207	82			SEC33-T01N-R14E
AMC 052234	BOSCOE 9	207	83			SEC33-T01N-R14E
AMC 052235	BOSCOE 10	207	84	208	200	SEC33-T01N-R14E
AMC 052236	BOSCOE 24	207	106			SEC33-T01N-R14E
AMC 052237	BOSCOE 25	208	202			SEC33-T01N-R14E
AMC 052238	ROBBY ANNEX	207	86			SEC35-T01N-R14E
AMC 052239	SUNSHINE ANNEX	207	87			SEC35-T01N-R14E
✓ AMC 052240	MILLY ANNEX	207	88			SEC35-T01N-R14E

Date: 6/6/2011

Page 10

RECEIVED
BLM AZ STATE OFFICE
2011 AUG 10 P 2:31

Asc

EXHIBIT A

County: Gila

State: AZ

BLM Serial #	Claim Name	Original Recording		Amended Recording		Location
		Recording #	Page #	Recording #	Page #	
✓ AMC 052241	LADY BIRD VISTA 1	224	450	757	305	SEC02-T01S-R14E
✓ AMC 052242	STANDARD NO. 15	227	483			SEC33-T01N-R14E
✓ AMC 052246	BILL SHAFT NO. 3	37	562	76	60	SEC34-T01N-R14E
AMC 052247	BILL SHAFT NO. 4	37	563	76	61	SEC34-T01N-R14E
✓ AMC 052248	BILL SHAFT NO. 5	37	564	76	62	SEC34-T01N-R14E
✓ AMC 052259	MGO #ONE	170	532			SEC31-T02N-R15E
AMC 052260	MGO #2	170	533			SEC31-T02N-R15E
AMC 052261	MGO 3	295	554			SEC31-T02N-R15E
AMC 052282	MGO 4	295	555			SEC31-T02N-R15E
AMC 052263	MGO 5	314	487			SEC31-T02N-R15E
✓ AMC 052264	HOOPES PLACER NO. 2	190	347			SEC31-T02N-R15E
✓ AMC 097788	F.C. NO. 5	494	457			SEC14-T01N-R14E
AMC 097789	F.C. NO. 6	494	459			SEC14-T01N-R14E
AMC 097790	F.C. NO. 7	494	461			SEC14-T01N-R14E
AMC 097791	F.C. NO. 8	494	463			SEC14-T01N-R14E
AMC 097792	F.C. NO. 9	494	465			SEC14-T01N-R14E
✓ AMC 097793	F.C. NO. 10	494	467			SEC14-T01N-R14E
AMC 131768	KAY 142	536	11			SEC09-T01N-R14E
AMC 131769	KAY 143	536	13			SEC10-T01N-R14E
AMC 265777	CHIEF FRACTION	694	559			SEC22-T01N-R14E
AMC 293003	AUGUST MINE FRACTION	757	303			SEC02-T01S-R14E
✓ AMC 299053	CCWC-1	779	948			SEC10-T01N-R14E
AMC 299054	CCWC-2	779	950			SEC10-T01N-R14E
AMC 299055	CCWC-3	779	952			SEC10-T01N-R14E
AMC 299056	CCWC-4	779	955			SEC10-T01N-R14E
AMC 299057	CCWC-5	779	958			SEC10-T01N-R14E
AMC 299058	CCWC-6	779	961			SEC10-T01N-R14E
AMC 299059	CCWC-7	779	964			SEC10-T01N-R14E
AMC 299060	CCWC-8	779	967			SEC10-T01N-R14E
AMC 299061	CCWC-9	779	970			SEC10-T01N-R14E
AMC 299062	CCWC-10	779	973			SEC15-T01N-R14E
AMC 299063	CCWC-11	779	976			SEC15-T01N-R14E
AMC 299064	CCWC-12	779	979			SEC10-T01N-R14E
AMC 299065	CCWC-13	779	982			SEC14-T01N-R14E
AMC 299066	CCWC-14	779	985			SEC14-T01N-R14E
AMC 299067	CCWC-15	779	988			SEC14-T01N-R14E
AMC 299068	CCWC-16	779	991			SEC14-T01N-R14E

Date: 6/6/2011

Page 11

RECEIVED
 CLAIMS SERVICE
 2011 JUN 10 P 2:31

57/50

EXHIBIT A

County: GHa

State: AZ

BLM Serial #	Claim Name	Original Recording		Amended Recording		Location
		Recording #	Page #	Recording #	Page #	
✓ AMC 299069	CCWC-17	779	993			SEC14-T01N-R14E
AMC 299070	CCWC-18	779	996			SEC14-T01N-R14E
AMC 299071	CCWC-19	779	999			SEC14-T01N-R14E
✓ AMC 299072	CCWC-20	780	01			SEC14-T01N-R14E
- AMC 303011	CMC-OX 001	793	262			SEC03-T01S-R14E
✓ AMC 308180	CMHR-2611557	809	724			SEC26-T01N-R15.5E
✓ AMC 308181	CMHR-2611558	809	726			SEC26-T01N-R15.5E
- AMC 309608	MGO #6	818	671			SEC31-T02N-R15E
✓ AMC 312258	CMC-OX 010	823	821	95-660969		SEC03-T01S-R14E
AMC 312259	CMC-OX 011	823	824	95-660970		SEC03-T01S-R14E
AMC 312260	CMC-OX 012	823	827	95-660971		SEC03-T01S-R14E
AMC 312261	CMC-OX 013	823	830	95-660972		SEC03-T01S-R14E
✓ AMC 312262	CMC-OX 014	823	833	95-660973		SEC03-T01S-R14E
✓ AMC 327648	FUTURE 1 MILL SITE	93-637242				SEC21-T01N-R14E
AMC 327649	FUTURE 2 MILL SITE	93-637243				SEC21-T01N-R14E
AMC 327650	FUTURE 3 MILL SITE	93-637244				SEC21-T01N-R14E
AMC 327651	FUTURE 4 MILL SITE	93-637245				SEC21-T01N-R14E
AMC 327652	FUTURE 5 MILL SITE	93-637246				SEC21-T01N-R14E
AMC 327653	FUTURE 6 MILL SITE	93-637247				SEC21-T01N-R14E
AMC 327654	FUTURE 7 MILL SITE	93-637248				SEC21-T01N-R14E
✓ AMC 327655	FUTURE 8 MILL SITE	93-637249				SEC21-T01N-R14E
✓ AMC 327657	FUTURE 9 MILL SITE	93-637250				SEC21-T01N-R14E
AMC 327658	FUTURE 10 MILL SITE	93-637251				SEC21-T01N-R14E
AMC 327659	FUTURE 11 MILL SITE	93-637252				SEC21-T01N-R14E
AMC 327660	FUTURE 12 MILL SITE	93-637253				SEC21-T01N-R14E
AMC 327661	FUTURE 13 MILL SITE	93-637254				SEC21-T01N-R14E
AMC 327662	FUTURE 14 MILL SITE	93-637255				SEC21-T01N-R14E
AMC 327663	FUTURE 15 MILL SITE	93-637256				SEC21-T01N-R14E
AMC 327664	FUTURE 16 MILL SITE	93-637257				SEC21-T01N-R14E
AMC 327665	FUTURE 17 MILL SITE	93-637258				SEC21-T01N-R14E
AMC 327666	FUTURE 18 MILL SITE	93-637259				SEC21-T01N-R14E
AMC 327667	FUTURE 19 MILL SITE	93-637260				SEC21-T01N-R14E
AMC 327668	FUTURE 20 MILL SITE	93-637261				SEC21-T01N-R14E
AMC 327669	FUTURE 21 MILL SITE	93-637262				SEC21-T01N-R14E
AMC 327670	FUTURE 22 MILL SITE	93-637263				SEC21-T01N-R14E
AMC 327671	FUTURE 23 MILL SITE	93-637264				SEC21-T01N-R14E
AMC 327672	FUTURE 24 MILL SITE	93-637265				SEC21-T01N-R14E
✓ AMC 327673	FUTURE 25 MILL SITE	93-637266				SEC21-T01N-R14E

Date: 6/6/2011

RECEIVED
 CLAIMS OFFICE
 2011 AUG 10 P 2:31
 Page 12

EXHIBIT A

County: Gila

State: AZ

Original Recording

Amended Recording

<u>BLM Serial #</u>	<u>Claim Name</u>	<u>Recording #</u>	<u>Page #</u>	<u>Recording #</u>	<u>Page #</u>	<u>Location</u>
AMC 327674	FUTURE 26 MILL SITE	93-637267				SEC28-T01N-R14E
AMC 327675	FUTURE 27 MILL SITE	93-637268				SEC28-T01N-R14E
AMC 327676	FUTURE 28 MILL SITE	93-637269				SEC28-T01N-R14E
AMC 327677	FUTURE 29 MILL SITE	93-637270				SEC28-T01N-R14E
AMC 327678	FUTURE 30 MILL SITE	93-637271				SEC21-T01N-R14E
AMC 327679	FUTURE 31 MILL SITE	93-637272				SEC21-T01N-R14E
AMC 327680	FUTURE 32 MILL SITE	93-637273				SEC21-T01N-R14E
AMC 327681	FUTURE 33 MILL SITE	93-637274				SEC21-T01N-R14E
AMC 327682	FUTURE 34 MILL SITE	93-637275				SEC21-T01N-R14E
AMC 327683	FUTURE 35 MILL SITE	93-637276				SEC21-T01N-R14E
AMC 327684	FUTURE 36 MILL SITE	93-637277				SEC21-T01N-R14E
AMC 327685	FUTURE 37 MILL SITE	93-637278				SEC21-T01N-R14E
AMC 327686	FUTURE 38 MILL SITE	93-637279				SEC21-T01N-R14E
AMC 327687	FUTURE 39 MILL SITE	93-637280				SEC21-T01N-R14E
AMC 327688	FUTURE 40 MILL SITE	93-637281				SEC21-T01N-R14E
AMC 327689	FUTURE 41 MILL SITE	93-637282				SEC21-T01N-R14E
AMC 327690	FUTURE 42 MILL SITE	93-637283				SEC21-T01N-R14E
AMC 327691	FUTURE 43 MILL SITE	93-637284				SEC28-T01N-R14E
AMC 327692	FUTURE 44 MILL SITE	93-637285				SEC28-T01N-R14E
AMC 327693	FUTURE 45 MILL SITE	93-637286				SEC28-T01N-R14E
AMC 327694	FUTURE 46 MILL SITE	93-637287				SEC28-T01N-R14E
AMC 327695	FUTURE 47 MILL SITE	93-637288				SEC21-T01N-R14E
AMC 327696	FUTURE 48 MILL SITE	93-637289				SEC21-T01N-R14E
AMC 327697	FUTURE 49 MILL SITE	93-637290				SEC21-T01N-R14E
AMC 327698	FUTURE 50 MILL SITE	93-637291				SEC21-T01N-R14E
AMC 327699	FUTURE 51 MILL SITE	93-637292				SEC21-T01N-R14E
AMC 327700	FUTURE 52 MILL SITE	93-637293				SEC21-T01N-R14E
AMC 327701	FUTURE 53 MILL SITE	93-637294				SEC21-T01N-R14E
AMC 327702	FUTURE 54 MILL SITE	93-637295				SEC21-T01N-R14E
AMC 327703	FUTURE 55 MILL SITE	93-637296				SEC21-T01N-R14E
AMC 327704	FUTURE 56 MILL SITE	93-637297				SEC21-T01N-R14E
AMC 327705	FUTURE 57 MILL SITE	93-637298				SEC21-T01N-R14E
AMC 327706	FUTURE 58 MILL SITE	93-637299				SEC21-T01N-R14E
AMC 327707	FUTURE 59 MILL SITE	93-637300				SEC21-T01N-R14E
AMC 327708	FUTURE 60 MILL SITE	93-637301				SEC28-T01N-R14E
AMC 327709	FUTURE 61 MILL SITE	93-637302				SEC28-T01N-R14E
AMC 327710	FUTURE 62 MILL SITE	93-637303				SEC28-T01N-R14E
AMC 327711	FUTURE 63 MILL SITE	93-637304				SEC28-T01N-R14E

Date: 6/6/2011

2011 JUN 10 P 2:31

Page 13

RECEIVED
LAND STAFF OFFICE

2/15

EXHIBIT A

County: Gila

State: AZ

Original Recording

Amended Recording

<u>BLM Serial #</u>	<u>Claim Name</u>	<u>Recording #</u>	<u>Page #</u>	<u>Recording #</u>	<u>Page #</u>	<u>Location</u>
AMC 327712	FUTURE 64 MILL SITE	93-637305				SEC21-T01N-R14E
AMC 327713	FUTURE 65 MILL SITE	93-637306				SEC21-T01N-R14E
AMC 327714	FUTURE 66 MILL SITE	93-637307				SEC21-T01N-R14E
AMC 327715	FUTURE 67 MILL SITE	93-637308				SEC21-T01N-R14E
AMC 327716	FUTURE 68 MILL SITE	93-637309				SEC21-T01N-R14E
AMC 327717	FUTURE 69 MILL SITE	93-637310				SEC21-T01N-R14E
AMC 327718	FUTURE 70 MILL SITE	93-637311				SEC21-T01N-R14E
AMC 327719	FUTURE 71 MILL SITE	93-637312				SEC21-T01N-R14E
AMC 327720	FUTURE 72 MILL SITE	93-637313				SEC21-T01N-R14E
AMC 327721	FUTURE 73 MILL SITE	93-637314				SEC21-T01N-R14E
AMC 327722	FUTURE 74 MILL SITE	93-637315				SEC21-T01N-R14E
AMC 327723	FUTURE 75 MILL SITE	93-637316				SEC21-T01N-R14E
AMC 327724	FUTURE 76 MILL SITE	93-637317				SEC21-T01N-R14E
AMC 327725	FUTURE 77 MILL SITE	93-637318				SEC28-T01N-R14E
AMC 327726	FUTURE 78 MILL SITE	93-637319				SEC28-T01N-R14E
AMC 327727	FUTURE 79 MILL SITE	93-637320				SEC28-T01N-R14E
AMC 327728	FUTURE 80 MILL SITE	93-637321				SEC28-T01N-R14E
AMC 327729	FUTURE 81 MILL SITE	93-637322				SEC21-T01N-R14E
AMC 327730	FUTURE 82 MILL SITE	93-637323				SEC21-T01N-R14E
AMC 327731	FUTURE 83 MILL SITE	93-637324				SEC21-T01N-R14E
AMC 327732	FUTURE 84 MILL SITE	93-637325				SEC21-T01N-R14E
AMC 327733	FUTURE 85 MILL SITE	93-637326				SEC21-T01N-R14E
AMC 327734	FUTURE 86 MILL SITE	93-637327				SEC21-T01N-R14E
AMC 327735	FUTURE 87 MILL SITE	93-637328				SEC21-T01N-R14E
AMC 327736	FUTURE 88 MILL SITE	93-637329				SEC21-T01N-R14E
AMC 327737	FUTURE 89 MILL SITE	93-637330				SEC21-T01N-R14E
AMC 327738	FUTURE 90 MILL SITE	93-637331				SEC21-T01N-R14E
AMC 327739	FUTURE 91 MILL SITE	93-637332				SEC21-T01N-R14E
AMC 327740	FUTURE 92 MILL SITE	93-637333				SEC21-T01N-R14E
AMC 327741	FUTURE 93 MILL SITE	93-637334				SEC21-T01N-R14E
AMC 327742	FUTURE 94 MILL SITE	93-637335				SEC28-T01N-R14E
AMC 327743	FUTURE 95 MILL SITE	93-637336				SEC28-T01N-R14E
AMC 327744	FUTURE 96 MILL SITE	93-637337				SEC28-T01N-R14E
AMC 327745	FUTURE 97 MILL SITE	93-637338				SEC28-T01N-R14E
AMC 327746	FUTURE 98 MILL SITE	93-637339				SEC21-T01N-R14E
AMC 327747	FUTURE 99 MILL SITE	93-637340				SEC21-T01N-R14E
AMC 327748	FUTURE 100 MILL SITE	93-637341				SEC21-T01N-R14E

Date: 6/6/2011

Page 14

ARIZONA

2011 JUN 10 P 2:31

RECEIVED
LAND SERVICE

3/12

EXHIBIT A

County: Gila

State: AZ

<u>BLM Serial #</u>	<u>Claim Name</u>	<u>Original Recording</u>		<u>Amended Recording</u>		<u>Location</u>
		<u>Recording #</u>	<u>Page #</u>	<u>Recording #</u>	<u>Page #</u>	
AMC 327749	FUTURE 101 MILL SITE	93-637342				SEC21-T01N-R14E
AMC 327750	FUTURE 102 MILL SITE	93-637343				SEC21-T01N-R14E
AMC 327751	FUTURE 103 MILL SITE	93-637344				SEC21-T01N-R14E
AMC 327752	FUTURE 104 MILL SITE	93-637345				SEC21-T01N-R14E
AMC 327753	FUTURE 105 MILL SITE	93-637346				SEC21-T01N-R14E
AMC 327755	FUTURE 107 MILL SITE	93-637348				SEC21-T01N-R14E
AMC 327756	FUTURE 108 MILL SITE	93-637349				SEC21-T01N-R14E
AMC 327757	FUTURE 109 MILL SITE	93-637350				SEC21-T01N-R14E
AMC 327758	FUTURE 110 MILL SITE	93-637351				SEC21-T01N-R14E
AMC 327759	FUTURE 111 MILL SITE	93-637352				SEC28-T01N-R14E
AMC 327760	FUTURE 112 MILL SITE	93-637353				SEC28-T01N-R14E
AMC 327761	FUTURE 113 MILL SITE	93-637354				SEC28-T01N-R14E
AMC 327762	FUTURE 114 MILL SITE	93-637355				SEC28-T01N-R14E
AMC 327763	FUTURE 115 MILL SITE	93-637356				SEC22-T01N-R14E
AMC 327764	FUTURE 116 MILL SITE	93-637357				SEC22-T01N-R14E
AMC 327765	FUTURE 117 MILL SITE	93-637358				SEC22-T01N-R14E
AMC 327766	FUTURE 118 MILL SITE	93-637359				SEC22-T01N-R14E
AMC 327767	FUTURE 119 MILL SITE	93-637360				SEC22-T01N-R14E
AMC 327768	FUTURE 120 MILL SITE	93-637361				SEC22-T01N-R14E
AMC 327769	FUTURE 121 MILL SITE	93-637362				SEC22-T01N-R14E
AMC 327770	FUTURE 122 MILL SITE	93-637363				SEC22-T01N-R14E
AMC 327771	FUTURE 123 MILL SITE	93-637364				SEC22-T01N-R14E
AMC 327772	FUTURE 124 MILL SITE	93-637365				SEC22-T01N-R14E
AMC 327773	FUTURE 125 MILL SITE	93-637366				SEC22-T01N-R14E

Date: 6/6/2011

Page 15

RECEIVED

2011 AUG 10 P 2:31

RECEIVED
BLM AZ STATE OFFICE

24152

EXHIBIT A

County: Gila

State: AZ

BLM Serial #	Claim Name	Original Recording		Amended Recording		Location
		Recording #	Page #	Recording #	Page #	
AMC 327774	FUTURE 126 MILL SITE	93-637367				SEC22-T01N-R14E
AMC 327775	FUTURE 127 MILL SITE	93-637368				SEC22-T01N-R14E
AMC 327776	FUTURE 128 MILL SITE	93-637369				SEC27-T01N-R14E
AMC 327777	FUTURE 129 MILL SITE	93-637370				SEC27-T01N-R14E
AMC 327778	FUTURE 130 MILL SITE	93-637371				SEC27-T01N-R14E
AMC 327779	FUTURE 131 MILL SITE	93-637372				SEC27-T01N-R14E
AMC 327780	FUTURE 132 MILL SITE	93-637373				SEC22-T01N-R14E
AMC 327781	FUTURE 133 MILL SITE	93-637374				SEC22-T01N-R14E
AMC 327782	FUTURE 134 MILL SITE	93-637375				SEC22-T01N-R14E
AMC 327783	FUTURE 135 MILL SITE	93-637376				SEC22-T01N-R14E
AMC 327784	FUTURE 136 MILL SITE	93-637377				SEC22-T01N-R14E
AMC 327785	FUTURE 137 MILL SITE	93-637378				SEC22-T01N-R14E
AMC 327786	FUTURE 138 MILL SITE	93-637379				SEC22-T01N-R14E
AMC 327787	FUTURE 139 MILL SITE	93-637380				SEC22-T01N-R14E
AMC 327788	FUTURE 140 MILL SITE	93-637381				SEC22-T01N-R14E
AMC 327789	FUTURE 141 MILL SITE	93-637382				SEC22-T01N-R14E
AMC 327790	FUTURE 142 MILL SITE	93-637383				SEC22-T01N-R14E
AMC 327791	FUTURE 143 MILL SITE	93-637384				SEC22-T01N-R14E
AMC 327792	FUTURE 144 MILL SITE	93-637385				SEC22-T01N-R14E
AMC 327793	FUTURE 145 MILL SITE	93-637386				SEC27-T01N-R14E
AMC 327794	FUTURE 146 MILL SITE	93-637387				SEC27-T01N-R14E
AMC 327795	FUTURE 147 MILL SITE	93-637388				SEC27-T01N-R14E
AMC 327796	FUTURE 148 MILL SITE	93-637389				SEC27-T01N-R14E
↓ AMC 327797	FUTURE 149 MILL SITE	93-637390				SEC22-T01N-R14E

Date: 6/6/2011

Page 16

PHOENIX, ARIZONA

2011 AUG 10 P 2:31

RECEIVED
LAND STATE OFFICE

24/52

EXHIBIT A

County: Gila

State: AZ

<u>BLM Serial #</u>	<u>Claim Name</u>	<u>Original Recording</u>		<u>Amended Recording</u>		<u>Location</u>
		<u>Recording #</u>	<u>Page #</u>	<u>Recording #</u>	<u>Page #</u>	
AMC 327798	FUTURE 150 MILL SITE	93-637391				SEC22-T01N-R14E
AMC 327799	FUTURE 151 MILL SITE	93-637392				SEC22-T01N-R14E
AMC 327800	FUTURE 152 MILL SITE	93-637393				SEC22-T01N-R14E
AMC 327801	FUTURE 153 MILL SITE	93-637394				SEC22-T01N-R14E
AMC 327802	FUTURE 154 MILL SITE	93-637395				SEC22-T01N-R14E
AMC 327803	FUTURE 155 MILL SITE	93-637396				SEC22-T01N-R14E
AMC 327804	FUTURE 156 MILL SITE	93-637397				SEC22-T01N-R14E
AMC 327805	FUTURE 157 MILL SITE	93-637398				SEC22-T01N-R14E
AMC 327810	FUTURE 162 MILL SITE	93-637403				SEC27-T01N-R14E
AMC 327811	FUTURE 163 MILL SITE	93-637404				SEC27-T01N-R14E
AMC 327812	FUTURE 164 MILL SITE	93-637405				SEC27-T01N-R14E
AMC 327813	FUTURE 165 MILL SITE	93-637406				SEC27-T01N-R14E
AMC 327814	FUTURE 166 MILL SITE	93-637407				SEC22-T01N-R14E
AMC 327815	FUTURE 167 MILL SITE	93-637408				SEC22-T01N-R14E
AMC 327816	FUTURE 168 MILL SITE	93-637409				SEC22-T01N-R14E
AMC 327817	FUTURE 169 MILL SITE	93-637410				SEC22-T01N-R14E
AMC 327818	FUTURE 170 MILL SITE	93-637411				SEC22-T01N-R14E
AMC 327819	FUTURE 171 MILL SITE	93-637412				SEC22-T01N-R14E
AMC 327820	FUTURE 172 MILL SITE	93-637413				SEC22-T01N-R14E
AMC 327821	FUTURE 173 MILL SITE	93-637414				SEC22-T01N-R14E
AMC 327822	FUTURE 174 MILL SITE	93-637415				SEC22-T01N-R14E
AMC 327827	FUTURE 179 MILL SITE	93-637420				SEC27-T01N-R14E
AMC 327828	FUTURE 180 MILL SITE	93-637421				SEC27-T01N-R14E
AMC 327829	FUTURE 181 MILL SITE	93-637422				SEC27-T01N-R14E

Date: 6/6/2011

Page 17

RECEIVED

2011 AUG 10 P 2:31

RECEIVED

24/50

EXHIBIT A

County: Gila

State: AZ

BLM Serial #	Claim Name	Original Recording		Amended Recording		Location
		Recording #	Page #	Recording #	Page #	
AMC 327830	FUTURE 182 MILL SITE	93-637423				SEC27-T01N-R14E
AMC 327831	FUTURE 183 MILL SITE	93-637424				SEC22-T01N-R14E
AMC 327832	FUTURE 184 MILL SITE	93-637425				SEC22-T01N-R14E
AMC 327833	FUTURE 185 MILL SITE	93-637426				SEC22-T01N-R14E
AMC 327834	FUTURE 186 MILL SITE	93-637427				SEC22-T01N-R14E
AMC 327835	FUTURE 187 MILL SITE	93-637428				SEC22-T01N-R14E
AMC 327836	FUTURE 188 MILL SITE	93-637429				SEC22-T01N-R14E
AMC 327837	FUTURE 189 MILL SITE	93-637430				SEC22-T01N-R14E
AMC 327838	FUTURE 190 MILL SITE	93-637431				SEC22-T01N-R14E
AMC 327839	FUTURE 191 MILL SITE	93-637432				SEC22-T01N-R14E
AMC 327840	FUTURE 192 MILL SITE	93-637433				SEC22-T01N-R14E
AMC 327841	FUTURE 193 MILL SITE	93-637434				SEC22-T01N-R14E
AMC 327843	FUTURE 195 MILL SITE	93-637436				SEC22-T01N-R14E
AMC 327844	FUTURE 196 MILL SITE	93-637437				SEC27-T01N-R14E
AMC 327845	FUTURE 197 MILL SITE	93-637438				SEC27-T01N-R14E
AMC 327846	FUTURE 198 MILL SITE	93-637439				SEC27-T01N-R14E
AMC 327847	FUTURE 199 MILL SITE	93-637440				SEC27-T01N-R14E
AMC 327848	FUTURE 200 MILL SITE	93-637441				SEC28-T01N-R14E
AMC 327849	FUTURE 201 MILL SITE	93-637442				SEC28-T01N-R14E
AMC 327850	FUTURE 202 MILL SITE	93-637443				SEC27-T01N-R14E
AMC 327851	FUTURE 203 MILL SITE	93-637444				SEC27-T01N-R14E
AMC 327852	FUTURE 204 MILL SITE	93-637445				SEC27-T01N-R14E
AMC 327854	FUTURE 206 MILL SITE	93-637447				SEC27-T01N-R14E
AMC 327855	FUTURE 207 MILL SITE	93-637448				SEC27-T01N-R14E
AMC 330826	CMC-OX 015	94-647102				SEC02-T01S-R14E

Date: 6/6/2011

RECEIVED
BLM AZ STATE OFFICE
2011 AUG 10 P 2:31

6/12

EXHIBIT A

County: Gila

State: AZ

BLM Serial #	Claim Name	Original Recording		Amended Recording		Location
		Recording #	Page #	Recording #	Page #	
AMC 330834	CMC-OX 023	94-647110				SEC02-T01S-R14E
AMC 333430	QUARTZ SITE 102	95-660238				SEC21-T01N-R14E
AMC 333431	QUARTZ SITE 103	95-660239				SEC21-T01N-R14E
AMC 333432	QUARTZ SITE 104	95-660240				SEC21-T01N-R14E
AMC 333433	QUARTZ SITE 105	95-660241				SEC21-T01N-R14E
AMC 333434	QUARTZ SITE 106	95-660242				SEC21-T01N-R14E
AMC 333435	QUARTZ SITE 107	95-660243				SEC21-T01N-R14E
AMC 333436	QUARTZ SITE 108	95-660244				SEC20-T01N-R14E
AMC 333437	QUARTZ SITE 109	95-660245				SEC20-T01N-R14E
AMC 333438	QUARTZ SITE 121	95-660256				SEC16-T01N-R14E
AMC 333443	QUARTZ SITE 126	95-660261				SEC16-T01N-R14E
AMC 333444	QUARTZ SITE 127	95-660262				SEC16-T01N-R14E
AMC 406829	FMB #1	2011-003837				SEC10-T01N-R14E
AMC 406830	FMB #2	2011-003838				SEC10-T01N-R14E
AMC 406831	FMB #3	2011-003839				SEC10-T01N-R14E
AMC 406832	FMB #4	2011-003840				SEC10-T01N-R14E
AMC 406833	FMB #5	2011-003841				SEC10-T01N-R14E
AMC 406834	FMB #6	2011-003842				SEC10-T01N-R14E
AMC 406835	FMB #7	2011-003843				SEC10-T01N-R14E
AMC 406836	FMB #8	2011-003844				SEC10-T01N-R14E
No. Of Claims	635					

SC

Date: 6/6/2011

Page 19

RECEIVED
 CLM AZ STATE OFFICE
 2011 JUN 10 P 2:31
 PHOENIX, ARIZONA

United States Department of the Interior
 Bureau of Land Management
 LANDS/RECREATION & PLANNING
 ONE N CENTRAL AVE
 PHOENIX, AZ 85004 -2203
 Phone: 602-417-9200

Receipt

No: 2401692

Transaction #: 2476893	ENTERED INTO COMPUTER
Date of Transaction: 08/10/2011	
CUSTOMER:	
AUG 11 2011 <i>JB</i>	
FREEPORT MCMORAN COPPER GOLD ONE N CENTRAL #800 PHOENIX, AZ 85004 US	

LINE #	QTY	DESCRIPTION	REMARKS	UNIT PRICE	TOTAL
1	1.00	LOCATABLE MINERALS / MINING CLAIMS-NOT NEW-UNADJUD, ONE AUTH NO. ONLY / MINING CLAIM MONEY RECEIVED CASES: AMC35795/\$88900.00	MAINT (635) 2012	- n/a -	88900.00
TOTAL:					\$88,900.00

PAYMENT INFORMATION					
1	AMOUNT:	88900.00	POSTMARKED:	N/A	
	TYPE:	CHECK	RECEIVED:	08/10/2011	
	CHECK NO:	0000724596			
	NAME:	FREEPORT MCMORAN COPPER GOLD ONE N CENTRAL #800 PHOENIX AZ 85004 US			

REMARKS

This receipt was generated by the automated BLM Collections and Billing System and is a paper representation of a portion of the official electronic record contained therein.

August 6, 2009

After recording, return to:
Freeport-McMoRan Corporation
Attn: D. Stillwell
1 North Central Avenue
Phoenix, AZ 85004

Bureau of Land Management
Department of the Interior
One N. Central Avenue
Phoenix, AZ 85004

A M C = 0970
52072
97784
131760
265777
293003
299053
312258
327648

PHOENIX, ARIZONA

2009 AUG - 6 A 10: 26
2009

AMC 35792
39092
49212
48023
33342
330826
RECEIVED
PHOENIX STATE OFFICE

NOTICE OF INTENT TO HOLD MINING CLAIMS AND PAYMENT OF BLM MAINTENANCE FEE

Re: Payment of Annual Claim Maintenance Fee

Dear Sir or Madam:

This will serve as notice that Freeport-McMoRan Miami, Inc., formerly known as Phelps Dodge Miami, Inc., whose address for purpose of this filing is Land and Water Department, One North Central Ave., Phoenix, Arizona 85004, intends to hold the mining claims and/or mill sites described on Exhibit A attached hereto for the assessment year ending at 12 o'clock, noon, on September 1, 2010 by payment of the annual maintenance fee of \$140 per claim or site. Payment of such amount is made herewith for such assessment year for each of the claims and sites, the name, and BLM serial number with the book and page or index number of recording of the location notice in the official records of Gila County, Arizona, of which, is set forth on Exhibit A attached hereto and by this reference incorporated herein.

Donald A. Stillwell
Donald A. Stillwell for
Freeport-McMoRan Miami, Inc.

State of Arizona)
) ss.
County of Maricopa)

The foregoing instrument was acknowledged before me on August 6, 2009, by Donald A. Stillwell, on behalf of Freeport-McMoRan Miami, Inc.
(Seal)



STEPHANIE D. TURTON
Notary Public - Arizona
Maricopa County
Expires 11/18/2011

Stephanie D. Turton
Notary Public
My commission expires: 11/18/2011



Exhibit A

County: Gila

State: AZ

<u>BLM Serial #</u>	<u>Claim Name</u>	<u>Original Recording</u>		<u>Amended Recording</u>		<u>Location</u>
		<u>Recording #</u>	<u>Page #</u>	<u>Recording #</u>	<u>Page #</u>	
AMC 035795	QUARTZ SITE NO. 4 (A)	466	188			SEC21-T01N-R14E
AMC 035796	QUARTZ SITE NO. 5 (A)	466	187			SEC21-T01N-R14E
AMC 035797	QUARTZ SITE NO. 6 (A)	466	186			SEC21-T01N-R14E
AMC 035798	QUARTZ SITE NO. 7 (A)	466	185			SEC21-T01N-R14E
AMC 035799	QUARTZ SITE NO. 8 (A)	466	184			SEC21-T01N-R14E
AMC 035802	QUARTZ SITE NO. 11 (A)	466	181			SEC21-T01N-R14E
AMC 035803	QUARTZ SITE NO. 12 (A)	466	180			SEC21-T01N-R14E
AMC 035804	QUARTZ SITE NO. 13 (A)	466	179			SEC21-T01N-R14E
AMC 035805	QUARTZ SITE NO. 14 (A)	466	178			SEC21-T01N-R14E
AMC 035817	QUARTZ SITE #25 (A)	466	220			SEC22-T01N-R14E
AMC 035818	QUARTZ SITE #26 (A)	466	221			SEC22-T01N-R14E
AMC 035819	QUARTZ SITE #27 (A)	466	166			SEC22-T01N-R14E
AMC 035822	HARDROCK NO. 1 (A)	466	200			SEC15-T01N-R14E
AMC 035823	HARDROCK NO. 2 (A)	466	193			SEC15-T01N-R14E
AMC 035826	MOONLIGHT (A)	466	196			SEC21-T01N-R14E
AMC 035827	BLACK OAK (A)	466	199			SEC21-T01N-R14E
AMC 035828	BLACK OAK NO. 2 (A)	466	198			SEC21-T01N-R14E
AMC 035829	BLACK OAK NO. 3 (A)	466	197			SEC22-T01N-R14E
AMC 035837	PINTO COPPER FRACTION (A)	466	204			SEC28-T01N-R14E
AMC 035838	PINTO COPPER NO. 1 (A)	466	210			SEC27-T01N-R14E
AMC 035839	PINTO COPPER NO. 2 (A)	466	211			SEC27-T01N-R14E
AMC 035840	PINTO COPPER NO. 3 (A)	466	212			SEC27-T01N-R14E
AMC 035841	PINTO COPPER NO. 4 (A)	466	213			SEC27-T01N-R14E
AMC 035842	PINTO COPPER NO. 5 (A)	466	214			SEC27-T01N-R14E
AMC 035843	PINTO COPPER NO. 6 (A)	466	219			SEC28-T01N-R14E
AMC 035844	PINTO COPPER NO. 7 (A)	466	222			SEC28-T01N-R14E
AMC 035845	PINTO COPPER NO. 8 (A)	466	223			SEC28-T01N-R14E
AMC 035846	PINTO COPPER NO. 9 (A)	466	205			SEC28-T01N-R14E

Date: 6/18/2009

28/28

RECEIVED
PHOENIX, ARIZONA
2009 JUN -6 10:26

RECEIVED
BLM AZ STATE OFFICE

Exhibit A

County: Gila

State: AZ

Original Recording

Amended Recording

<u>BLM Serial #</u>	<u>Claim Name</u>	<u>Original Recording</u>		<u>Amended Recording</u>		<u>Location</u>
		<u>Recording #</u>	<u>Page #</u>	<u>Recording #</u>	<u>Page #</u>	
AMC 035847	PINTO COPPER NO. 10 (A)	466	206			SEC28-T01N-R14E
AMC 035848	PINTO COPPER NO. 11 (A)	466	207			SEC28-T01N-R14E
AMC 035849	PINTO COPPER NO. 12 (A)	466	208			SEC28-T01N-R14E
AMC 035850	PINTO COPPER NO. 13 (A)	466	209			SEC28-T01N-R14E
AMC 039092	KAY 1	262	305	471	40	SEC15-T01N-R14E
AMC 039093	KAY 2	262	306	471	41	SEC15-T01N-R14E
AMC 039094	KAY 3	262	307	471	42	SEC15-T01N-R14E
AMC 039095	KAY 4	262	308	471	43	SEC15-T01N-R14E
AMC 039096	KAY 5	262	309	471	44	SEC15-T01N-R14E
AMC 039097	KAY 6	262	310	471	45	SEC15-T01N-R14E
AMC 039098	KAY 7	262	311	471	46	SEC15-T01N-R14E
AMC 039099	KAY 8	262	312	471	47	SEC15-T01N-R14E
AMC 039100	KAY 9	262	313	471	48	SEC15-T01N-R14E
AMC 039101	KAY 10	262	314	471	49	SEC15-T01N-R14E
AMC 039102	KAY 11	262	315	471	50	SEC15-T01N-R14E
AMC 039103	KAY 12	262	316	471	51	SEC15-T01N-R14E
AMC 039104	KAY 13	262	317	471	52	SEC15-T01N-R14E
AMC 039105	KAY 14	262	318	471	53	SEC15-T01N-R14E
AMC 039106	KAY 15	262	319	471	54	SEC15-T01N-R14E
AMC 039107	KAY 16	262	320	471	55	SEC15-T01N-R14E
AMC 039108	KAY 17	262	321	471	56	SEC22-T01N-R14E
AMC 039109	KAY 18	262	322	471	57	SEC21-T01N-R14E
AMC 039110	KAY 19	262	323	471	58	SEC22-T01N-R14E
AMC 039111	KAY 20	262	324	471	59	SEC21-T01N-R14E
AMC 039112	KAY 21	262	325	471	60	SEC22-T01N-R14E
AMC 039113	KAY 22	262	326	471	61	SEC21-T01N-R14E
AMC 039114	KAY 23	262	327	471	62	SEC22-T01N-R14E
AMC 039137	KAY 50	262	352	471	85	SEC14-T01N-R14E
AMC 039138	KAY 51	262	353	471	86	SEC14-T01N-R14E
AMC 039144	KAY 57	262	359	471	92	SEC10-T01N-R14E
AMC 039145	KAY 58	262	360	471	93	SEC09-T01N-R14E
AMC 039162	KAY 81	264	328	471	110	SEC15-T01N-R14E
AMC 039163	KAY 82	264	329	471	111	SEC15-T01N-R14E
AMC 039165	KAY 85	262	373	471	113	SEC22-T01N-R14E
AMC 039166	KAY 86	262	374	471	114	SEC22-T01N-R14E
AMC 039167	KAY 87	262	375	471	115	SEC15-T01N-R14E

Date: 6/18/2009

RECEIVED
 GILIA STATE OFFICE
 2009 AUG - 6 A 10: 29
 TUCSON, ARIZONA

Handwritten signature/initials

Exhibit A

County: Gila

State: AZ

BLM Serial #	Claim Name	Original Recording		Amended Recording		Location
		Recording #	Page #	Recording #	Page #	
AMC 039168	KAY 88	262	376	471	116	SEC22-T01N-R14E
AMC 039169	KAY 89	262	377	471	117	SEC15-T01N-R14E
AMC 039170	KAY 90	262	378	471	118	SEC15-T01N-R14E
AMC 039171	KAY 91	262	379	471	119	SEC15-T01N-R14E
AMC 039172	KAY 92	262	380	471	120	SEC15-T01N-R14E
AMC 039173	KAY 93	262	381	471	121	SEC15-T01N-R14E
AMC 039174	KAY 94	262	382	471	122	SEC15-T01N-R14E
AMC 039175	KAY 95	262	383	471	123	SEC15-T01N-R14E
AMC 039176	KAY 96	262	384	471	124	SEC15-T01N-R14E
AMC 039177	KAY 97	262	385	471	125	SEC15-T01N-R14E
AMC 039178	KAY 98	262	386	471	126	SEC15-T01N-R14E
AMC 039179	KAY 99	262	387	471	127	SEC15-T01N-R14E
AMC 039180	KAY 100	262	388	471	128	SEC15-T01N-R14E
AMC 039181	KAY 101	262	389	471	129	SEC15-T01N-R14E
AMC 039182	KAY 102	262	390	471	130	SEC15-T01N-R14E
AMC 039183	KAY 103	262	391	471	131	SEC15-T01N-R14E
AMC 039184	KAY 104	262	392	471	132	SEC15-T01N-R14E
AMC 039185	KAY 108	262	396	471	133	SEC09-T01N-R14E
AMC 039186	KAY 109	270	267	471	134	SEC22-T01N-R14E
AMC 039187	KAY 110	270	268	471	135	SEC21-T01N-R14E
AMC 039188	KAY 111	270	269	471	136	SEC22-T01N-R14E
AMC 039189	KAY 112	270	270	471	137	SEC21-T01N-R14E
AMC 039190	KAY 113	270	271	471	138	SEC22-T01N-R14E
AMC 039191	KAY 114	270	272	471	139	SEC22-T01N-R14E
AMC 048124	DESERTER	20	16	24	239	SEC22-T01N-R14E
AMC 048125	CHIEF #3	25	79	24	240	SEC22-T01N-R14E
AMC 048126	CHIEF #4	25	80	24	241	SEC22-T01N-R14E
AMC 048127	CHIEF #5	25	81	24	242	SEC22-T01N-R14E
AMC 048128	CHIEF #6	25	82	24	243	SEC22-T01N-R14E
AMC 048129	RESCUE MILL	270	576			SEC16-T01N-R15E
AMC 049306	IL 75	216	443			SEC35-T01N-R14E
AMC 049308	IL 77	216	445			SEC35-T01N-R14E
AMC 049312	IL 81	216	449			SEC35-T01N-R14E
AMC 049313	IL 82	216	450			SEC35-T01N-R14E
AMC 049314	IL 88	216	516			SEC03-T01S-R14E
AMC 049316	IL 90	216	518			SEC03-T01S-R14E
AMC 049318	IL 92	216	520			SEC03-T01S-R14E
AMC 049319	IL 93	216	521			SEC03-T01S-R14E

Date: 6/18/2009

2009 AUG - 6 - 10: 26

RECEIVED
BLM AZ STATE OFFICE

49212
✓
✓
✓
✓
✓
✓
✓
✓
✓
✓

Exhibit A

County: Gila

State: AZ

BLM Serial #	Claim Name	Original Recording		Amended Recording		Location
		Recording #	Page #	Recording #	Page #	
✓ AMC 049320	IL 94	216	522			SEC03-T01S-R14E
✓ AMC 049329	IL 103	216	531			SEC03-T01S-R14E
✓ AMC 049332	IL 108	216	536			SEC03-T01S-R14E
✓ AMC 049333	IL 109	216	537			SEC03-T01S-R14E
✓ AMC 049334	IL 110	216	538			SEC03-T01S-R14E
✓ AMC 049335	IL 111	216	539			SEC03-T01S-R14E
✓ AMC 049336	IL 112	216	540			SEC03-T01S-R14E
✓ AMC 049337	IL 113	216	541			SEC03-T01S-R14E
✓ AMC 049338	IL 114	216	542			SEC03-T01S-R14E
✓ AMC 049339	IL 115	216	543			SEC03-T01S-R14E
✓ AMC 049340	IL 116	216	544			SEC03-T01S-R14E
✓ AMC 049341	IL 117	216	545			SEC03-T01S-R14E
✓ AMC 049342	IL 118	216	546			SEC03-T01S-R14E
✓ AMC 049343	IL 119	216	547			SEC03-T01S-R14E
✓ AMC 049344	IL 120	216	550			SEC03-T01S-R14E
✓ AMC 049345	IL 121	216	551			SEC33-T01N-R14E
✓ AMC 049346	IL 122	216	552	305	422	SEC33-T01N-R14E
✓ AMC 049347	IL 123	216	553			SEC33-T01N-R14E
✓ AMC 049348	IL 124	216	554	305	421	SEC33-T01N-R14E
✓ AMC 049349	IL 125	216	555			SEC33-T01N-R14E
✓ AMC 049350	IL 126	216	556			SEC33-T01N-R14E
✓ AMC 049351	IL 127	216	557			SEC33-T01N-R14E
✓ AMC 049352	IL 128	216	558			SEC33-T01N-R14E
✓ AMC 049353	IL 129	216	559			SEC33-T01N-R14E
✓ AMC 049354	IL 130	216	560			SEC33-T01N-R14E
✓ AMC 049355	IL 131	216	561			SEC33-T01N-R14E
✓ AMC 049356	IL 132	216	562			SEC33-T01N-R14E
✓ AMC 049357	IL 133	216	563			SEC33-T01N-R14E
✓ AMC 049358	IL 134	216	564			SEC33-T01N-R14E
✓ AMC 049359	IL 135	216	565			SEC33-T01N-R14E
✓ AMC 049360	IL 136	216	566			SEC33-T01N-R14E
✓ AMC 049361	IL 137	216	567			SEC33-T01N-R14E
✓ AMC 049362	IL 138	216	568			SEC33-T01N-R14E
✓ AMC 049363	IL 139	216	569			SEC33-T01N-R14E
✓ AMC 049364	IL 143	216	573	305	420	SEC33-T01N-R14E
✓ AMC 049365	IL 144	216	574	305	419	SEC33-T01N-R14E
✓ AMC 049366	IL 145	216	575	305	418	SEC33-T01N-R14E
✓ AMC 049367	IL 146	216	576			SEC33-T01N-R14E

Date: 6/18/2009

38/5/09

RECEIVED
 LAND STATE OFFICE
 2009 JUN - 6 A 10: 26
 ARIZONA

Exhibit A

County: Gila

State: AZ

Original Recording

Amended Recording

BLM Serial #	Claim Name	Original Recording		Amended Recording		Location
		Recording #	Page #	Recording #	Page #	
✓ AMC 049368	IL 147	216	577			SEC33-T01N-R14E
✓ AMC 049373	IL 152	216	581			SEC33-T01N-R14E
✓ AMC 049375	IL 154	216	583			SEC33-T01N-R14E
✓ AMC 049376	IL 155	216	584			SEC33-T01N-R14E
✓ AMC 049377	IL 156	216	585			SEC33-T01N-R14E
✓ AMC 049378	IL 157	216	586			SEC33-T01N-R14E
✓ AMC 049379	IL 158	216	587			SEC33-T01N-R14E
✓ AMC 049380	IL 159	216	588			SEC33-T01N-R14E
✓ AMC 049381	IL 160	216	589			SEC33-T01N-R14E
✓ AMC 049382	IL 161	216	590			SEC33-T01N-R14E
✓ AMC 049383	IL 162	216	591			SEC33-T01N-R14E
✓ AMC 049385	IL 168	216	597	305	417	SEC33-T01N-R14E
✓ AMC 049409	IL 200	216	548			SEC03-T01S-R14E
✓ AMC 049410	IL 201	216	549			SEC04-T01S-R14E
✓ AMC 049411	IL 202	230	605			SEC04-T01S-R14E
✓ AMC 049412	IL 203	230	606			SEC04-T01S-R14E
✓ AMC 049413	IL 204	230	607			SEC04-T01S-R14E
✓ AMC 049414	IL 205	230	608			SEC03-T01S-R14E
✓ AMC 049415	IL 206	230	609			SEC04-T01S-R14E
✓ AMC 049416	IL 207	230	610			SEC04-T01S-R14E
✓ AMC 049417	IL 208	230	611			SEC04-T01S-R14E
✓ AMC 049418	IL 209	230	612			SEC04-T01S-R14E
✓ AMC 049419	IL 210	230	613			SEC33-T01N-R14E
✓ AMC 049420	IL 211	230	614			SEC33-T01N-R14E
✓ AMC 049421	IL 212	230	615			SEC33-T01N-R14E
✓ AMC 049422	IL 213	230	616			SEC33-T01N-R14E
✓ AMC 049423	IL 214	230	617			SEC33-T01N-R14E
✓ AMC 049424	IL 215	230	618			SEC33-T01N-R14E
✓ AMC 049425	IL 216	230	619			SEC33-T01N-R14E
✓ AMC 049426	IL 217	230	620			SEC33-T01N-R14E
✓ AMC 049427	IL 218	230	621			SEC04-T01S-R14E
✓ AMC 049428	IL 219	230	622			SEC04-T01S-R14E
✓ AMC 049429	IL 304	299	216			SEC03-T01S-R14E
✓ AMC 049430	IL 305	299	217			SEC03-T01S-R14E
✓ AMC 049431	IL 306	299	218			SEC03-T01S-R14E
✓ AMC 049432	IL 307	299	219			SEC03-T01S-R14E
✓ AMC 049433	IL 308	299	220			SEC03-T01S-R14E
✓ AMC 049434	IL 309	299	221			SEC04-T01S-R14E

Date: 6/18/2009

38/50

RECEIVED

JUL 9 - 6 10:26 AM 2009

RECEIVED
BLM STATE OFFICE

Exhibit A

County: Gila

State: AZ

Original Recording

Amended Recording

BLM Serial #	Claim Name	Original Recording		Amended Recording		Location
		Recording #	Page #	Recording #	Page #	
✓ AMC 049436	IL 311	305	415			SEC33-T01N-R14E
✓ AMC 049437	IL 312	305	416			SEC33-T01N-R14E
✓ AMC 049438	IL 313	308	973			SEC33-T01S-R14E
✓ AMC 049453	RIDGE 15	344	656			SEC36-T01N-R14E
✓ AMC 049476	RALSTON 15	337	61			SEC13-T01N-R14E
✓ AMC 049477	RALSTON 16	337	63			SEC13-T01N-R14E
✓ AMC 049478	RALSTON 17	337	65			SEC13-T01N-R14E
✓ AMC 049486	RALSTON 25	337	81			SEC13-T01N-R14E
✓ AMC 049487	RALSTON 26	337	83			SEC13-T01N-R14E
✓ AMC 049488	RALSTON 27	337	85			SEC13-T01N-R14E
✓ AMC 049489	RALSTON 28	337	87			SEC13-T01N-R14E
✓ AMC 049490	RALSTON 29	337	89			SEC13-T01N-R14E
✓ AMC 049491	RALSTON 30	337	91			SEC13-T01N-R14E
✓ AMC 049492	RALSTON 31	337	845			SEC13-T01N-R14E
✓ AMC 049498	RALSTON 37	337	857			SEC13-T01N-R14E
✓ AMC 049499	RALSTON 38	337	859			SEC13-T01N-R14E
✓ AMC 049500	RALSTON 39	337	861			SEC13-T01N-R14E
✓ AMC 049501	RALSTON 40	337	863			SEC13-T01N-R14E
✓ AMC 049502	RALSTON 41	337	865			SEC13-T01N-R14E
✓ AMC 049503	RALSTON 42	337	867			SEC13-T01N-R14E
✓ AMC 049504	RALSTON 43	337	869			SEC13-T01N-R14E
✓ AMC 049511	RALSTON 50	337	883			SEC13-T01N-R14E
✓ AMC 049512	RALSTON 51	337	885			SEC13-T01N-R14E
✓ AMC 049513	RALSTON 52	337	887			SEC13-T01N-R14E
✓ AMC 049524	RALSTON 63	337	909			SEC13-T01N-R14E
✓ AMC 049525	RALSTON 64	337	911			SEC14-T01N-R14E
✓ AMC 049526	RALSTON 65	337	913			SEC14-T01N-R14E
✓ AMC 049527	RALSTON 66	337	915			SEC14-T01N-R14E
✓ AMC 049535	RALSTON 74	337	931			SEC14-T01N-R14E
✓ AMC 049536	RALSTON 75	337	933			SEC14-T01N-R14E
✓ AMC 049537	RALSTON 76	337	935			SEC14-T01N-R14E
✓ AMC 049538	RALSTON 77	337	937			SEC14-T01N-R14E
✓ AMC 049539	RALSTON 78	337	939			SEC14-T01N-R14E
✓ AMC 049542	RALSTON 81	337	945			SEC14-T01N-R14E
✓ AMC 049543	RALSTON 82	337	947			SEC14-T01N-R14E
✓ AMC 049544	RALSTON 83	337	949			SEC14-T01N-R14E
✓ AMC 049577	WEBSTER 1	320	548			SEC13-T01N-R14E
✓ AMC 049578	WEBSTER 2	320	550			SEC13-T01N-R14E

Date: 6/18/2009

38/50

RECEIVED ARIZONA

2009 JUN - 9 - 10:26

RECEIVED BLM STATE OFFICE

Exhibit A

County: Gila

State: AZ

BLM Serial #	Claim Name	Original Recording		Amended Recording		Location
		Recording #	Page #	Recording #	Page #	
AMC 049579	WEBSTER 3	320	552			SEC13-T01N-R14E
AMC 049580	WEBSTER 4	320	554			SEC13-T01N-R14E
AMC 049581	WEBSTER 5	320	556			SEC13-T01N-R14E
AMC 049582	WEBSTER 6	320	558			SEC13-T01N-R14E
AMC 049583	WEBSTER 7	320	560			SEC13-T01N-R14E
AMC 049584	WEBSTER 8	320	562			SEC13-T01N-R14E
AMC 049585	WEBSTER 9	320	564			SEC13-T01N-R14E
AMC 049586	WEBSTER 10	320	566			SEC13-T01N-R14E
AMC 049587	WEBSTER 11	320	568			SEC13-T01N-R14E
AMC 049588	WEBSTER 12	320	570			SEC13-T01N-R14E
AMC 049589	WEBSTER 13	320	572			SEC13-T01N-R14E
AMC 049590	WEBSTER 14	320	574			SEC13-T01N-R14E
AMC 049591	WEBSTER 15	320	576			SEC13-T01N-R14E
AMC 049592	WEBSTER 16	320	578			SEC13-T01N-R14E
AMC 049593	WEBSTER 17	320	580			SEC13-T01N-R14E
AMC 049594	WEBSTER 18	320	582			SEC13-T01N-R14E
AMC 049595	WEBSTER 19	320	584			SEC13-T01N-R14E
AMC 049596	WEBSTER 20	320	586			SEC13-T01N-R14E
AMC 049597	WEBSTER 21	320	588			SEC13-T01N-R14E
AMC 049598	WEBSTER 22	320	590			SEC13-T01N-R14E
AMC 049599	WEBSTER 23	320	592			SEC13-T01N-R14E
AMC 049600	WEBSTER 24	320	594			SEC13-T01N-R14E
AMC 049601	WEBSTER 25	320	596			SEC13-T01N-R14E
AMC 049602	WEBSTER 26	320	598			SEC13-T01N-R14E
AMC 049603	WEBSTER 27	320	600			SEC13-T01N-R14E
AMC 049604	WEBSTER 28	320	602			SEC13-T01N-R14E
AMC 049605	WEBSTER 29	320	604			SEC13-T01N-R14E
AMC 049606	WEBSTER 30	320	606			SEC13-T01N-R14E
AMC 049607	WEBSTER 31	320	608			SEC13-T01N-R14E
AMC 049608	WEBSTER 32	320	610			SEC13-T01N-R14E
AMC 049609	WEBSTER 33	320	612			SEC13-T01N-R14E
AMC 049610	WEBSTER 34	320	614			SEC13-T01N-R14E
AMC 049611	WEBSTER 35	320	616			SEC13-T01N-R14E
AMC 049612	WEBSTER 36	320	618			SEC13-T01N-R14E
AMC 049613	WEBSTER 37	320	620			SEC13-T01N-R14E
AMC 049614	WEBSTER 38	320	622			SEC13-T01N-R14E
AMC 049615	WEBSTER 39	320	624			SEC13-T01N-R14E
AMC 049616	WEBSTER 40	320	626			SEC13-T01N-R14E

Date: 6/18/2009

Page 7

RECEIVED
 GILIA STATE OFFICE
 2009 JUN - 6 - 10:26 AM

38/50

Exhibit A

County: Gila

State: AZ

BLM Serial #	Claim Name	Original Recording		Amended Recording		Location
		Recording #	Page #	Recording #	Page #	
AMC 049617	WEBSTER 41	320	628			SEC13-T01N-R14E
AMC 049618	WEBSTER 42	320	630			SEC13-T01N-R14E
AMC 049619	WEBSTER 43	320	632			SEC13-T01N-R14E
AMC 049620	WEBSTER 44	320	634			SEC13-T01N-R14E
AMC 049621	WEBSTER 45	320	636			SEC13-T01N-R14E
AMC 049622	WEBSTER 46	320	638			SEC13-T01N-R14E
AMC 049623	WEBSTER 47	323	813			SEC13-T01N-R14E
AMC 049624	WEBSTER 48	323	814			SEC13-T01N-R14E
AMC 051319	JOAN MILL SITE 25	288	737	291	81	SEC36-T01N-R14E
AMC 051320	JOAN MILL SITE 34	288	746	637	799	SEC35-T01N-R14E
AMC 051321	JOAN MILL SITE 42	288	754	637	802	SEC35-T01N-R14E
AMC 051322	JOAN MILL SITE 43	288	755	637	805	SEC35-T01N-R14E
AMC 051323	JOAN MILL SITE 48	288	760	637	808	SEC35-T01N-R14E
AMC 051324	JOAN MILL SITE 49	288	761	637	811	SEC35-T01N-R14E
AMC 051325	JOAN MILL SITE 53	288	765	637	814	SEC35-T01N-R14E
AMC 051326	JOAN MILL SITE 54	288	766	637	817	SEC35-T01N-R14E
AMC 052072	GE 1	214	466	558	577	SEC17-T01N-R15E
AMC 052073	GE 2	214	467	558	580	SEC17-T01N-R15E
AMC 052074	GE 3	214	468	558	583	SEC17-T01N-R15E
AMC 052075	GE 4	214	469	558	586	SEC17-T01N-R15E
AMC 052076	GE 5	214	470	558	589	SEC17-T01N-R15E
AMC 052077	GE 6	214	471	558	592	SEC17-T01N-R15E
AMC 052078	GE 7	214	472	558	595	SEC17-T01N-R15E
AMC 052079	GE 8	214	473	558	598	SEC17-T01N-R15E
AMC 052080	GE 9	214	474	558	601	SEC17-T01N-R15E
AMC 052081	GE 10	214	475	558	604	SEC17-T01N-R15E
AMC 052082	GE 11	214	476			SEC18-T01N-R15E
AMC 052083	GE 12	214	477			SEC18-T01N-R15E
AMC 052084	GE 13	214	478			SEC18-T01N-R15E
AMC 052088	DIVIDE #2	36	522	261	437	SEC14-T01N-R14E
AMC 052090	DIVIDE #4	36	524	261	441	SEC13-T01N-R14E
AMC 052091	DIVIDE #5	36	525	261	443	SEC13-T01N-R14E
AMC 052092	DIVIDE #6	36	526	261	445	SEC13-T01N-R14E
AMC 052093	DIVIDE #7	36	527	261	447	SEC13-T01N-R14E
AMC 052094	DIVIDE #8	36	528	261	449	SEC14-T01N-R14E
AMC 052095	DIVIDE #9	36	529	261	451	SEC14-T01N-R14E
AMC 052096	DIVIDE #10	36	530	261	453	SEC13-T01N-R14E
AMC 052097	DIVIDE #11	36	564	261	455	SEC13-T01N-R14E

Date: 6/18/2009

38/50

2009 AUG - 9 A 10: 26

RECEIVED
BLM AZ STATE OFFICE

PHOENIX, ARIZONA

Exhibit A

County: Gila

State: AZ

BLM Serial #	Claim Name	Original Recording		Amended Recording		Location
		Recording #	Page #	Recording #	Page #	
AMC 052103	LUCHILLA	22	76	75	164	SEC13-T01N-R14E
AMC 052104	LUCHILLA NO. 2	18	56	75	163	SEC13-T01N-R14E
AMC 052105	LUCHILLA NO. 3	48	236	76	307	SEC13-T01N-R14E
AMC 052106	LUCHILLA FRACTION	38	624	42	167	SEC13-T01N-R14E
AMC 052107	RAVEN	22	77	82	150	SEC13-T01N-R14E
AMC 052108	MANZANITA NO. 2	17	85	75	162	SEC13-T01N-R14E
AMC 052109	MANZANITA NO. 3	18	17	82	148	SEC13-T01N-R14E
AMC 052110	I. C.	36	548	75	161	SEC13-T01N-R14E
AMC 052111	I. C. #2	47	438			SEC13-T01N-R14E
AMC 052112	GOLD COIN NO. 2	46	470	82	152	SEC13-T01N-R14E
AMC 052113	GOLD COIN NO. 4	48	187	82	151	SEC13-T01N-R14E
AMC 052114	BLACK EAGLE NO. 1	48	169	82	149	SEC13-T01N-R14E
AMC 052115	GOLD BAR NO. 1	48	446			SEC13-T01N-R14E
AMC 052116	GOLD BAR #2	48	447			SEC13-T01N-R14E
AMC 052121	RALSTON 3	261	459			SEC13-T01N-R14E
AMC 052122	RALSTON 4	261	460			SEC13-T01N-R14E
AMC 052123	RALSTON 5	261	461			SEC13-T01N-R14E
AMC 052124	RALSTON 6	261	462			SEC13-T01N-R14E
AMC 052126	RALSTON 8	261	464			SEC13-T01N-R14E
AMC 052132	1511551	303	639			SEC14-T01N-R14E
AMC 052133	1511552	303	640			SEC15-T01N-R15.5E
AMC 052134	2211551	303	641			SEC15-T01N-R15.5E
AMC 052138	2211555	303	645			SEC15-T01N-R15.5E
AMC 052141	2211558	303	648			SEC22-T01N-R15.5E
AMC 052172	2711553	303	676			SEC22-T01N-R15.5E
AMC 052173	HOOPEES #3	2	232	295	546	SEC05-T01N-R15E
AMC 052174	HOOPEES #4	2	233	295	548	SEC05-T01N-R15E
AMC 052175	HOOPEES #5	2	234	295	550	SEC31-T02N-R15E
AMC 052176	HOOPEES #6	2	235	295	552	SEC31-T02N-R15E
AMC 052177	PINK LIMESTONE #1	170	534	295	537	SEC31-T02N-R15E
AMC 052178	PINK LIMESTONE #2	170	535	295	539	SEC31-T02N-R15E
AMC 052179	PINK LIMESTONE 3	295	541			SEC31-T02N-R15E
AMC 052180	PINK LIMESTONE 4	295	542			SEC31-T02N-R15E
AMC 052181	PINK LIMESTONE 5	295	543			SEC31-T02N-R15E
AMC 052182	PINK LIMESTONE 6	295	544			SEC31-T02N-R15E
AMC 052183	PINK LIMESTONE 7	295	545			SEC31-T02N-R15E
AMC 052184	CONCHO NO. 3	35	172	211	71	SEC33-T01N-R14E
AMC 052185	CONCHO NO. 4			211	73	SEC33-T01N-R14E

Date: 6/18/2009

2009 AUG - 6 A 10: 26

RECEIVED
BLM AZ STATE OFFICE

TODENIX, ARIZONA

Exhibit A

County: Gila

State: AZ

BLM Serial #	Claim Name	Original Recording		Amended Recording		Location
		Recording #	Page #	Recording #	Page #	
✓ AMC 052188	BLUEBIRD	46	580			SEC34-T01N-R14E
✓ AMC 052190	BUSY BEE	48	287	301	927	SEC34-T01N-R14E
✓ AMC 052192	ROSCOE #3	69	76			SEC33-T01N-R14E
✓ AMC 052194	ROSCOE #9	69	425			SEC33-T01N-R14E
✓ AMC 052195	CLAY NO. 3	176	103	301	929	SEC34-T01N-R14E
✓ AMC 052197	CLAY NO. 5	176	105	299	163	SEC03-T01S-R14E
✓ AMC 052198	CLAY NO. 6	201	571			SEC03-T01S-R14E
AMC 052203	CLAY 11	205	359			SEC33-T01N-R14E
AMC 052204	CLAY 12	205	360			SEC03-T01S-R14E
AMC 052205	CLAY 13	205	613			SEC03-T01S-R14E
✓ AMC 052206	CLAY 14	205	614			SEC03-T01S-R14E
✓ AMC 052207	CLAY 15	205	615			SEC03-T01S-R14E
AMC 052208	CLAY 16	205	616	299	165	SEC03-T01S-R14E
AMC 052209	CLAY 17	205	617			SEC03-T01S-R14E
AMC 052210	CLAY 18	205	618			SEC34-T01N-R14E
✓ AMC 052212	MILLY	192	286			SEC34-T01N-R14E
✓ AMC 052215	ROBBY	192	289			SEC35-T01N-R14E
✓ AMC 052217	JANET	192	291			SEC35-T01N-R14E
AMC 052220	ROSCOE 10	207	85			SEC33-T01N-R14E
AMC 052221	ROSCOE 11	205	355			SEC33-T01N-R14E
AMC 052222	ROSCOE 12	205	356			SEC33-T01N-R14E
AMC 052223	ROSCOE 13	205	357			SEC33-T01N-R14E
AMC 052224	ROSCOE 14	206	455	208	201	SEC33-T01N-R14E
AMC 052226	BOSCOE 1	207	76			SEC33-T01N-R14E
AMC 052227	BOSCOE 2	207	77			SEC33-T01N-R14E
AMC 052228	BOSCOE 3	205	351	207	78	SEC33-T01N-R14E
AMC 052229	BOSCOE 4	207	79			SEC33-T01N-R14E
AMC 052230	BOSCOE 5	205	353			SEC33-T01N-R14E
AMC 052231	BOSCOE 6	207	80			SEC33-T01N-R14E
AMC 052232	BOSCOE 7	207	81			SEC33-T01N-R14E
AMC 052233	BOSCOE 8	207	82			SEC33-T01N-R14E
AMC 052234	BOSCOE 9	207	83			SEC33-T01N-R14E
AMC 052235	BOSCOE 10	207	84	208	200	SEC33-T01N-R14E
AMC 052236	BOSCOE 24	207	106			SEC33-T01N-R14E
AMC 052237	BOSCOE 25	208	202			SEC33-T01N-R14E
AMC 052238	ROBBY ANNEX	207	86			SEC35-T01N-R14E
AMC 052239	SUNSHINE ANNEX	207	87			SEC35-T01N-R14E
AMC 052240	MILLY ANNEX	207	88			SEC35-T01N-R14E

38/se

Date: 6/18/2009

PHOENIX, ARIZONA

2009 AUG - 9 A 10: 29

Page 10

RECEIVED
BLM AZ STATE OFFICE

Exhibit A

County: Gila

State: AZ

BLM Serial #	Claim Name	Original Recording		Amended Recording		Location
		Recording #	Page #	Recording #	Page #	
✓ AMC 052241	LADY BIRD VISTA 1	224	450	757	305	SEC02-T01S-R14E
✓ AMC 052242	STANDARD NO. 15	227	483			SEC33-T01N-R14E
✓ AMC 052246	BILL SHAFT NO. 3	37	562	76	60	SEC34-T01N-R14E
✓ AMC 052247	BILL SHAFT NO. 4	37	563	76	61	SEC34-T01N-R14E
✓ AMC 052248	BILL SHAFT NO. 5	37	564	76	62	SEC34-T01N-R14E
✓ AMC 052259	MGO #ONE	170	532			SEC31-T02N-R15E
✓ AMC 052260	MGO #2	170	533			SEC31-T02N-R15E
✓ AMC 052261	MGO 3	295	554			SEC31-T02N-R15E
✓ AMC 052262	MGO 4	295	555			SEC31-T02N-R15E
✓ AMC 052263	MGO 5	314	487			SEC31-T02N-R15E
✓ AMC 052264	HOOPES PLACER NO. 2	190	347			SEC31-T02N-R15E
✓ AMC 097788	F.C. NO. 5	494	457			SEC14-T01N-R14E
✓ AMC 097789	F.C. NO. 6	494	459			SEC14-T01N-R14E
✓ AMC 097790	F.C. NO. 7	494	461			SEC14-T01N-R14E
✓ AMC 097791	F.C. NO. 8	494	463			SEC14-T01N-R14E
✓ AMC 097792	F.C. NO. 9	494	465			SEC14-T01N-R14E
✓ AMC 097793	F.C. NO. 10	494	467			SEC14-T01N-R14E
✓ AMC 131768	KAY 142	536	11			SEC09-T01N-R14E
✓ AMC 131769	KAY 143	536	13			SEC10-T01N-R14E
✓ AMC 265777	CHIEF FRACTION	694	559			SEC22-T01N-R14E
✓ AMC 293003	AUGUST MINE FRACTION	757	303			SEC02-T01S-R14E
✓ AMC 299053	CCWC-1	779	948			SEC10-T01N-R14E
✓ AMC 299054	CCWC-2	779	950			SEC10-T01N-R14E
✓ AMC 299055	CCWC-3	779	952			SEC10-T01N-R14E
✓ AMC 299056	CCWC-4	779	955			SEC10-T01N-R14E
✓ AMC 299057	CCWC-5	779	958			SEC10-T01N-R14E
✓ AMC 299058	CCWC-6	779	961			SEC10-T01N-R14E
✓ AMC 299059	CCWC-7	779	964			SEC10-T01N-R14E
✓ AMC 299060	CCWC-8	779	967			SEC10-T01N-R14E
✓ AMC 299061	CCWC-9	779	970			SEC10-T01N-R14E
✓ AMC 299062	CCWC-10	779	973			SEC15-T01N-R14E
✓ AMC 299063	CCWC-11	779	976			SEC15-T01N-R14E
✓ AMC 299064	CCWC-12	779	979			SEC10-T01N-R14E
✓ AMC 299065	CCWC-13	779	982			SEC14-T01N-R14E
✓ AMC 299066	CCWC-14	779	985			SEC14-T01N-R14E
✓ AMC 299067	CCWC-15	779	988			SEC14-T01N-R14E
✓ AMC 299068	CCWC-16	779	991			SEC14-T01N-R14E

Date: 6/18/2009

37/50

ARIZONA

2009 AUG - 9 - 10:26

RECEIVED
GILIA STATE OFFICE

Exhibit A

County: Gila

State: AZ

Original Recording

Amended Recording

BLM Serial #	Claim Name	Original Recording		Amended Recording		Location
		Recording #	Page #	Recording #	Page #	
✓ AMC 299069	CCWC-17	779	993			SEC14-T01N-R14E
✓ AMC 299070	CCWC-18	779	996			SEC14-T01N-R14E
✓ AMC 299071	CCWC-19	779	999			SEC14-T01N-R14E
✓ AMC 299072	CCWC-20	780	01			SEC14-T01N-R14E
✓ AMC 303011	CMC-OX 001	793	262			SEC03-T01S-R14E
✓ AMC 308180	CMHR-2611557	809	724			SEC26-T01N-R15.5E
✓ AMC 308181	CMHR-2611558	809	726			SEC26-T01N-R15.5E
✓ AMC 309608	MGO #6	818	671			SEC31-T02N-R15E
✓ AMC 312258	CMC-OX 010	823	821	95-660969		SEC03-T01S-R14E
✓ AMC 312259	CMC-OX 011	823	824	95-660970		SEC03-T01S-R14E
✓ AMC 312260	CMC-OX 012	823	827	95-660971		SEC03-T01S-R14E
✓ AMC 312261	CMC-OX 013	823	830	95-660972		SEC03-T01S-R14E
✓ AMC 312262	CMC-OX 014	823	833	95-660973		SEC03-T01S-R14E
✓ AMC 327648	FUTURE 1 MILL SITE	93-637242				SEC21-T01N-R14E
✓ AMC 327649	FUTURE 2 MILL SITE	93-637243				SEC21-T01N-R14E
✓ AMC 327650	FUTURE 3 MILL SITE	93-637244				SEC21-T01N-R14E
✓ AMC 327651	FUTURE 4 MILL SITE	93-637245				SEC21-T01N-R14E
✓ AMC 327652	FUTURE 5 MILL SITE	93-637246				SEC21-T01N-R14E
✓ AMC 327653	FUTURE 6 MILL SITE	93-637247				SEC21-T01N-R14E
✓ AMC 327654	FUTURE 7 MILL SITE	93-637248				SEC21-T01N-R14E
✓ AMC 327655	FUTURE 8 MILL SITE	93-637249				SEC21-T01N-R14E
✓ AMC 327657	FUTURE 9 MILL SITE	93-637250				SEC21-T01N-R14E
✓ AMC 327658	FUTURE 10 MILL SITE	93-637251				SEC21-T01N-R14E
✓ AMC 327659	FUTURE 11 MILL SITE	93-637252				SEC21-T01N-R14E
✓ AMC 327660	FUTURE 12 MILL SITE	93-637253				SEC21-T01N-R14E
✓ AMC 327661	FUTURE 13 MILL SITE	93-637254				SEC21-T01N-R14E
✓ AMC 327662	FUTURE 14 MILL SITE	93-637255				SEC21-T01N-R14E
✓ AMC 327663	FUTURE 15 MILL SITE	93-637256				SEC21-T01N-R14E
✓ AMC 327664	FUTURE 16 MILL SITE	93-637257				SEC21-T01N-R14E
✓ AMC 327665	FUTURE 17 MILL SITE	93-637258				SEC21-T01N-R14E
✓ AMC 327666	FUTURE 18 MILL SITE	93-637259				SEC21-T01N-R14E
✓ AMC 327667	FUTURE 19 MILL SITE	93-637260				SEC21-T01N-R14E
✓ AMC 327668	FUTURE 20 MILL SITE	93-637261				SEC21-T01N-R14E
✓ AMC 327669	FUTURE 21 MILL SITE	93-637262				SEC21-T01N-R14E
✓ AMC 327670	FUTURE 22 MILL SITE	93-637263				SEC21-T01N-R14E
✓ AMC 327671	FUTURE 23 MILL SITE	93-637264				SEC21-T01N-R14E
✓ AMC 327672	FUTURE 24 MILL SITE	93-637265				SEC21-T01N-R14E
✓ AMC 327673	FUTURE 25 MILL SITE	93-637266				SEC21-T01N-R14E

Date: 6/18/2009

Page 12

2009 AUG - 6 - 10:26 AM

RECEIVED
GILIA STATE OFFICE

38/50

Exhibit A

County: Gila

State: AZ

<u>BLM Serial #</u>	<u>Claim Name</u>	<u>Original Recording</u>		<u>Amended Recording</u>		<u>Location</u>
		<u>Recording #</u>	<u>Page #</u>	<u>Recording #</u>	<u>Page #</u>	
AMC 327674	FUTURE 26 MILL SITE	93-637267				SEC28-T01N-R14E
AMC 327675	FUTURE 27 MILL SITE	93-637268				SEC28-T01N-R14E
AMC 327676	FUTURE 28 MILL SITE	93-637269				SEC28-T01N-R14E
AMC 327677	FUTURE 29 MILL SITE	93-637270				SEC28-T01N-R14E
AMC 327678	FUTURE 30 MILL SITE	93-637271				SEC21-T01N-R14E
AMC 327679	FUTURE 31 MILL SITE	93-637272				SEC21-T01N-R14E
AMC 327680	FUTURE 32 MILL SITE	93-637273				SEC21-T01N-R14E
AMC 327681	FUTURE 33 MILL SITE	93-637274				SEC21-T01N-R14E
AMC 327682	FUTURE 34 MILL SITE	93-637275				SEC21-T01N-R14E
AMC 327683	FUTURE 35 MILL SITE	93-637276				SEC21-T01N-R14E
AMC 327684	FUTURE 36 MILL SITE	93-637277				SEC21-T01N-R14E
AMC 327685	FUTURE 37 MILL SITE	93-637278				SEC21-T01N-R14E
AMC 327686	FUTURE 38 MILL SITE	93-637279				SEC21-T01N-R14E
AMC 327687	FUTURE 39 MILL SITE	93-637280				SEC21-T01N-R14E
AMC 327688	FUTURE 40 MILL SITE	93-637281				SEC21-T01N-R14E
AMC 327689	FUTURE 41 MILL SITE	93-637282				SEC21-T01N-R14E
AMC 327690	FUTURE 42 MILL SITE	93-637283				SEC21-T01N-R14E
AMC 327691	FUTURE 43 MILL SITE	93-637284				SEC21-T01N-R14E
AMC 327692	FUTURE 44 MILL SITE	93-637285				SEC28-T01N-R14E
AMC 327693	FUTURE 45 MILL SITE	93-637286				SEC28-T01N-R14E
AMC 327694	FUTURE 46 MILL SITE	93-637287				SEC28-T01N-R14E
AMC 327695	FUTURE 47 MILL SITE	93-637288				SEC21-T01N-R14E
AMC 327696	FUTURE 48 MILL SITE	93-637289				SEC21-T01N-R14E
AMC 327697	FUTURE 49 MILL SITE	93-637290				SEC21-T01N-R14E
AMC 327698	FUTURE 50 MILL SITE	93-637291				SEC21-T01N-R14E
AMC 327699	FUTURE 51 MILL SITE	93-637292				SEC21-T01N-R14E
AMC 327700	FUTURE 52 MILL SITE	93-637293				SEC21-T01N-R14E
AMC 327701	FUTURE 53 MILL SITE	93-637294				SEC21-T01N-R14E
AMC 327702	FUTURE 54 MILL SITE	93-637295				SEC21-T01N-R14E
AMC 327703	FUTURE 55 MILL SITE	93-637296				SEC21-T01N-R14E
AMC 327704	FUTURE 56 MILL SITE	93-637297				SEC21-T01N-R14E
AMC 327705	FUTURE 57 MILL SITE	93-637298				SEC21-T01N-R14E
AMC 327706	FUTURE 58 MILL SITE	93-637299				SEC21-T01N-R14E
AMC 327707	FUTURE 59 MILL SITE	93-637300				SEC21-T01N-R14E
AMC 327708	FUTURE 60 MILL SITE	93-637301				SEC28-T01N-R14E
AMC 327709	FUTURE 61 MILL SITE	93-637302				SEC28-T01N-R14E
AMC 327710	FUTURE 62 MILL SITE	93-637303				SEC28-T01N-R14E
AMC 327711	FUTURE 63 MILL SITE	93-637304				SEC28-T01N-R14E

Date: 6/18/2009

RECEIVED
 BLM/AZ STATE OFFICE
 2009 JUN - 6 A 10: 26
 PHOENIX, ARIZONA

38/50

Exhibit A

County: Gila

State: AZ

BLM Serial #	Claim Name	Original Recording		Amended Recording		Location
		Recording #	Page #	Recording #	Page #	
AMC 327712	FUTURE 64 MILL SITE	93-637305				SEC21-T01N-R14E
AMC 327713	FUTURE 65 MILL SITE	93-637306				SEC21-T01N-R14E
AMC 327714	FUTURE 66 MILL SITE	93-637307				SEC21-T01N-R14E
AMC 327715	FUTURE 67 MILL SITE	93-637308				SEC21-T01N-R14E
AMC 327716	FUTURE 68 MILL SITE	93-637309				SEC21-T01N-R14E
AMC 327717	FUTURE 69 MILL SITE	93-637310				SEC21-T01N-R14E
AMC 327718	FUTURE 70 MILL SITE	93-637311				SEC21-T01N-R14E
AMC 327719	FUTURE 71 MILL SITE	93-637312				SEC21-T01N-R14E
AMC 327720	FUTURE 72 MILL SITE	93-637313				SEC21-T01N-R14E
AMC 327721	FUTURE 73 MILL SITE	93-637314				SEC21-T01N-R14E
AMC 327722	FUTURE 74 MILL SITE	93-637315				SEC21-T01N-R14E
AMC 327723	FUTURE 75 MILL SITE	93-637316				SEC21-T01N-R14E
AMC 327724	FUTURE 76 MILL SITE	93-637317				SEC21-T01N-R14E
AMC 327725	FUTURE 77 MILL SITE	93-637318				SEC28-T01N-R14E
AMC 327726	FUTURE 78 MILL SITE	93-637319				SEC28-T01N-R14E
AMC 327727	FUTURE 79 MILL SITE	93-637320				SEC28-T01N-R14E
AMC 327728	FUTURE 80 MILL SITE	93-637321				SEC28-T01N-R14E
AMC 327729	FUTURE 81 MILL SITE	93-637322				SEC28-T01N-R14E
AMC 327730	FUTURE 82 MILL SITE	93-637323				SEC21-T01N-R14E
AMC 327731	FUTURE 83 MILL SITE	93-637324				SEC21-T01N-R14E
AMC 327732	FUTURE 84 MILL SITE	93-637325				SEC21-T01N-R14E
AMC 327733	FUTURE 85 MILL SITE	93-637326				SEC21-T01N-R14E
AMC 327734	FUTURE 86 MILL SITE	93-637327				SEC21-T01N-R14E
AMC 327735	FUTURE 87 MILL SITE	93-637328				SEC21-T01N-R14E
AMC 327736	FUTURE 88 MILL SITE	93-637329				SEC21-T01N-R14E
AMC 327737	FUTURE 89 MILL SITE	93-637330				SEC21-T01N-R14E
AMC 327738	FUTURE 90 MILL SITE	93-637331				SEC21-T01N-R14E
AMC 327739	FUTURE 91 MILL SITE	93-637332				SEC21-T01N-R14E
AMC 327740	FUTURE 92 MILL SITE	93-637333				SEC21-T01N-R14E
AMC 327741	FUTURE 93 MILL SITE	93-637334				SEC21-T01N-R14E
AMC 327742	FUTURE 94 MILL SITE	93-637335				SEC28-T01N-R14E
AMC 327743	FUTURE 95 MILL SITE	93-637336				SEC28-T01N-R14E
AMC 327744	FUTURE 96 MILL SITE	93-637337				SEC28-T01N-R14E
AMC 327745	FUTURE 97 MILL SITE	93-637338				SEC28-T01N-R14E
AMC 327746	FUTURE 98 MILL SITE	93-637339				SEC28-T01N-R14E
AMC 327747	FUTURE 99 MILL SITE	93-637340				SEC21-T01N-R14E
AMC 327748	FUTURE 100 MILL SITE	93-637341				SEC21-T01N-R14E

Date: 6/18/2009

37/50

CHRONIX, ARIZONA

2009 AUG - 6 - 10: 26

RECEIVED
BLM STATE OFFICE

Exhibit A

County: Gila

State: AZ

<u>BLM Serial #</u>	<u>Claim Name</u>	<u>Original Recording</u>		<u>Amended Recording</u>		<u>Location</u>
		<u>Recording #</u>	<u>Page #</u>	<u>Recording #</u>	<u>Page #</u>	
AMC 327749	FUTURE 101 MILL SITE	93-637342				SEC21-T01N-R14E
AMC 327750	FUTURE 102 MILL SITE	93-637343				SEC21-T01N-R14E
AMC 327751	FUTURE 103 MILL SITE	93-637344				SEC21-T01N-R14E
AMC 327752	FUTURE 104 MILL SITE	93-637345				SEC21-T01N-R14E
AMC 327753	FUTURE 105 MILL SITE	93-637346				SEC21-T01N-R14E
AMC 327755	FUTURE 107 MILL SITE	93-637348				SEC21-T01N-R14E
AMC 327756	FUTURE 108 MILL SITE	93-637349				SEC21-T01N-R14E
AMC 327757	FUTURE 109 MILL SITE	93-637350				SEC21-T01N-R14E
AMC 327758	FUTURE 110 MILL SITE	93-637351				SEC21-T01N-R14E
AMC 327759	FUTURE 111 MILL SITE	93-637352				SEC28-T01N-R14E
AMC 327760	FUTURE 112 MILL SITE	93-637353				SEC28-T01N-R14E
AMC 327761	FUTURE 113 MILL SITE	93-637354				SEC28-T01N-R14E
AMC 327762	FUTURE 114 MILL SITE	93-637355				SEC28-T01N-R14E
AMC 327763	FUTURE 115 MILL SITE	93-637356				SEC22-T01N-R14E
AMC 327764	FUTURE 116 MILL SITE	93-637357				SEC22-T01N-R14E
AMC 327765	FUTURE 117 MILL SITE	93-637358				SEC22-T01N-R14E
AMC 327766	FUTURE 118 MILL SITE	93-637359				SEC22-T01N-R14E
AMC 327767	FUTURE 119 MILL SITE	93-637360				SEC22-T01N-R14E
AMC 327768	FUTURE 120 MILL SITE	93-637361				SEC22-T01N-R14E
AMC 327769	FUTURE 121 MILL SITE	93-637362				SEC22-T01N-R14E
AMC 327770	FUTURE 122 MILL SITE	93-637363				SEC22-T01N-R14E
AMC 327771	FUTURE 123 MILL SITE	93-637364				SEC22-T01N-R14E
AMC 327772	FUTURE 124 MILL SITE	93-637365				SEC22-T01N-R14E
AMC 327773	FUTURE 125 MILL SITE	93-637366				SEC22-T01N-R14E

Date: 6/18/2009

PHOENIX, ARIZONA

2009 AUG - 9 - 10: 29

RECEIVED
BLM STATE OFFICE

Exhibit A

County: Gila

State: AZ

BLM Serial #	Claim Name	Original Recording		Amended Recording		Location
		Recording #	Page #	Recording #	Page #	
AMC 327774	FUTURE 126 MILL SITE	93-637367				SEC22-T01N-R14E
AMC 327775	FUTURE 127 MILL SITE	93-637368				SEC22-T01N-R14E
AMC 327776	FUTURE 128 MILL SITE	93-637369				SEC27-T01N-R14E
AMC 327777	FUTURE 129 MILL SITE	93-637370				SEC27-T01N-R14E
AMC 327778	FUTURE 130 MILL SITE	93-637371				SEC27-T01N-R14E
AMC 327779	FUTURE 131 MILL SITE	93-637372				SEC27-T01N-R14E
AMC 327780	FUTURE 132 MILL SITE	93-637373				SEC22-T01N-R14E
AMC 327781	FUTURE 133 MILL SITE	93-637374				SEC22-T01N-R14E
AMC 327782	FUTURE 134 MILL SITE	93-637375				SEC22-T01N-R14E
AMC 327783	FUTURE 135 MILL SITE	93-637376				SEC22-T01N-R14E
AMC 327784	FUTURE 136 MILL SITE	93-637377				SEC22-T01N-R14E
AMC 327785	FUTURE 137 MILL SITE	93-637378				SEC22-T01N-R14E
AMC 327786	FUTURE 138 MILL SITE	93-637379				SEC22-T01N-R14E
AMC 327787	FUTURE 139 MILL SITE	93-637380				SEC22-T01N-R14E
AMC 327788	FUTURE 140 MILL SITE	93-637381				SEC22-T01N-R14E
AMC 327789	FUTURE 141 MILL SITE	93-637382				SEC22-T01N-R14E
AMC 327790	FUTURE 142 MILL SITE	93-637383				SEC22-T01N-R14E
AMC 327791	FUTURE 143 MILL SITE	93-637384				SEC22-T01N-R14E
AMC 327792	FUTURE 144 MILL SITE	93-637385				SEC22-T01N-R14E
AMC 327793	FUTURE 145 MILL SITE	93-637386				SEC27-T01N-R14E
AMC 327794	FUTURE 146 MILL SITE	93-637387				SEC27-T01N-R14E
AMC 327795	FUTURE 147 MILL SITE	93-637388				SEC27-T01N-R14E
AMC 327796	FUTURE 148 MILL SITE	93-637389				SEC27-T01N-R14E
AMC 327797	FUTURE 149 MILL SITE	93-637390				SEC22-T01N-R14E

Date: 6/18/2009

Handwritten signature/initials

PHOENIX, ARIZONA

2009 AUG - 9 - 10: 26

RECEIVED
PHN AZ STATE OFFICE

Exhibit A

County: Gila

State: AZ

<u>BLM Serial #</u>	<u>Claim Name</u>	<u>Original Recording</u>		<u>Amended Recording</u>		<u>Location</u>
		<u>Recording #</u>	<u>Page #</u>	<u>Recording #</u>	<u>Page #</u>	
AMC 327798	FUTURE 150 MILL SITE	93-637391				SEC22-T01N-R14E
AMC 327799	FUTURE 151 MILL SITE	93-637392				SEC22-T01N-R14E
AMC 327800	FUTURE 152 MILL SITE	93-637393				SEC22-T01N-R14E
AMC 327801	FUTURE 153 MILL SITE	93-637394				SEC22-T01N-R14E
AMC 327802	FUTURE 154 MILL SITE	93-637395				SEC22-T01N-R14E
AMC 327803	FUTURE 155 MILL SITE	93-637396				SEC22-T01N-R14E
AMC 327804	FUTURE 156 MILL SITE	93-637397				SEC22-T01N-R14E
AMC 327805	FUTURE 157 MILL SITE	93-637398				SEC22-T01N-R14E
AMC 327810	FUTURE 162 MILL SITE	93-637403				SEC27-T01N-R14E
AMC 327811	FUTURE 163 MILL SITE	93-637404				SEC27-T01N-R14E
AMC 327812	FUTURE 164 MILL SITE	93-637405				SEC27-T01N-R14E
AMC 327813	FUTURE 165 MILL SITE	93-637406				SEC27-T01N-R14E
AMC 327814	FUTURE 166 MILL SITE	93-637407				SEC22-T01N-R14E
AMC 327815	FUTURE 167 MILL SITE	93-637408				SEC22-T01N-R14E
AMC 327816	FUTURE 168 MILL SITE	93-637409				SEC22-T01N-R14E
AMC 327817	FUTURE 169 MILL SITE	93-637410				SEC22-T01N-R14E
AMC 327818	FUTURE 170 MILL SITE	93-637411				SEC22-T01N-R14E
AMC 327819	FUTURE 171 MILL SITE	93-637412				SEC22-T01N-R14E
AMC 327820	FUTURE 172 MILL SITE	93-637413				SEC22-T01N-R14E
AMC 327821	FUTURE 173 MILL SITE	93-637414				SEC22-T01N-R14E
AMC 327822	FUTURE 174 MILL SITE	93-637415				SEC22-T01N-R14E
AMC 327827	FUTURE 179 MILL SITE	93-637420				SEC27-T01N-R14E
AMC 327828	FUTURE 180 MILL SITE	93-637421				SEC27-T01N-R14E
AMC 327829	FUTURE 181 MILL SITE	93-637422				SEC27-T01N-R14E

Date: 6/18/2009

Handwritten initials/signature

PHOENIX, ARIZONA

2009 AUG - 9 A 10: 26

RECEIVED
LAND MANAGEMENT OFFICE

Exhibit A

County: Gila

State: AZ

BLM Serial #	Claim Name	Original Recording		Amended Recording		Location
		Recording #	Page #	Recording #	Page #	
AMC 327830	FUTURE 182 MILL SITE	93-637423				SEC27-T01N-R14E
AMC 327831	FUTURE 183 MILL SITE	93-637424				SEC22-T01N-R14E
AMC 327832	FUTURE 184 MILL SITE	93-637425				SEC22-T01N-R14E
AMC 327833	FUTURE 185 MILL SITE	93-637426				SEC22-T01N-R14E
AMC 327834	FUTURE 186 MILL SITE	93-637427				SEC22-T01N-R14E
AMC 327835	FUTURE 187 MILL SITE	93-637428				SEC22-T01N-R14E
AMC 327836	FUTURE 188 MILL SITE	93-637429				SEC22-T01N-R14E
AMC 327837	FUTURE 189 MILL SITE	93-637430				SEC22-T01N-R14E
AMC 327838	FUTURE 190 MILL SITE	93-637431				SEC22-T01N-R14E
AMC 327839	FUTURE 191 MILL SITE	93-637432				SEC22-T01N-R14E
AMC 327840	FUTURE 192 MILL SITE	93-637433				SEC22-T01N-R14E
AMC 327841	FUTURE 193 MILL SITE	93-637434				SEC22-T01N-R14E
AMC 327843	FUTURE 195 MILL SITE	93-637436				SEC22-T01N-R14E
AMC 327844	FUTURE 196 MILL SITE	93-637437				SEC27-T01N-R14E
AMC 327845	FUTURE 197 MILL SITE	93-637438				SEC27-T01N-R14E
AMC 327846	FUTURE 198 MILL SITE	93-637439				SEC27-T01N-R14E
AMC 327847	FUTURE 199 MILL SITE	93-637440				SEC27-T01N-R14E
AMC 327848	FUTURE 200 MILL SITE	93-637441				SEC28-T01N-R14E
AMC 327849	FUTURE 201 MILL SITE	93-637442				SEC28-T01N-R14E
AMC 327850	FUTURE 202 MILL SITE	93-637443				SEC27-T01N-R14E
AMC 327851	FUTURE 203 MILL SITE	93-637444				SEC27-T01N-R14E
AMC 327852	FUTURE 204 MILL SITE	93-637445				SEC27-T01N-R14E
AMC 327854	FUTURE 206 MILL SITE	93-637447				SEC27-T01N-R14E
AMC 327855	FUTURE 207 MILL SITE	93-637448				SEC27-T01N-R14E
AMC 330826	CMC-OX 015					SEC02-T01S-R14E

Date: 6/18/2009

Handwritten signature/initials

RECEIVED
 PHOENIX, ARIZONA
 2009 AUG - 6 10:27
 94-647102

RECEIVED
 TULSA STATE OFFICE

Exhibit A

County: Gila

State: AZ

BLM Serial #

Claim Name

Original Recording

Amended Recording

Recording #

Page #

Recording #

Page #

Location

~~AMC 330834~~

CMC-OX 023

94-647110

SEC02-T01S-R14E

~~AMC 333430~~

QUARTZ SITE 102

95-660238

SEC21-T01N-R14E

~~AMC 333431~~

QUARTZ SITE 103

95-660239

SEC21-T01N-R14E

~~AMC 333432~~

QUARTZ SITE 104

95-660240

SEC21-T01N-R14E

~~AMC 333433~~

QUARTZ SITE 105

95-660241

SEC21-T01N-R14E

~~AMC 333434~~

QUARTZ SITE 106

95-660242

SEC21-T01N-R14E

~~AMC 333435~~

QUARTZ SITE 107

95-660243

SEC21-T01N-R14E

~~AMC 333436~~

QUARTZ SITE 108

95-660244

SEC20-T01N-R14E

~~AMC 333437~~

QUARTZ SITE 109

95-660245

SEC20-T01N-R14E

~~AMC 333438~~

QUARTZ SITE 121

95-660256

SEC16-T01N-R14E

~~AMC 333443~~

QUARTZ SITE 126

95-660261

SEC16-T01N-R14E

~~AMC 333444~~

QUARTZ SITE 127

95-660262

SEC16-T01N-R14E

No. Of Claims

627

Handwritten signature/initials

PHOENIX, ARIZONA
2009 AUG - 6 - 10: 27

Date: 6/18/2009

RECEIVED
BLM FIELD OFFICE

United States Department of the Interior

Bureau of Land Management

BUSINESS & SUPPORT SVCS DIV

ONE N CENTRAL AVE SUITE 800

PHOENIX, AZ 85004 -4427

Phone: (602) 417-9200

Receipt

No:

1971916

Transaction #: 2035795	
Date of Transaction: 08/06/2009	
CUSTOMER:	PHELPS DODGE EXPLORATION CORP ONE NORTH CENTRAL AVE 17TH FLO PHOENIX, AZ 85004 US

LINE #	QTY	DESCRIPTION	REMARKS	UNIT PRICE	TOTAL
1	1.00	LOCATABLE MINERALS / MINING CLAIMS-NOT NEW-UNADJUD, ONE AUTH NO. ONLY / MINING CLAIM MONEY RECEIVED CASES: AMC35795/\$87780.00	MAINT (627)	- n/a -	87780.00
TOTAL:					\$87,780.00

PAYMENT INFORMATION			
1	AMOUNT:	87780.00	POSTMARKED: N/A
	TYPE:	CHECK	RECEIVED: 08/06/2009
	CHECK NO:	657400	
	NAME:	PHELPS DODGE EXPLORATION CORP ONE NORTH CENTRAL AVE 17TH FLO PHOENIX AZ 85004 US	

REMARKS

This receipt was generated by the automated BLM Collections and Billing System and is a paper representation of a portion of the official electronic record contained therein.

August 4, 2008

After recording, return to:
Freeport-McMoRan Corporation
Attn: D. Stillwell
1 North Central Avenue
Phoenix, AZ 85004

Bureau of Land Management
Department of the Interior
One N. Central Avenue
Phoenix, AZ 85004

2008

**NOTICE OF INTENT TO HOLD MINING CLAIMS AND PAYMENT OF BLM
MAINTENANCE FEE**

Re: Payment of Annual Claim Maintenance Fee

Dear Sir or Madam:

This will serve as notice that Freeport-McMoRan Miami, Inc., formerly known as Phelps Dodge Miami, Inc., whose address for purpose of this filing is Land and Water Department, One North Central Ave., Phoenix, Arizona 85004, intends to hold the mining claims and/or mill sites described on Exhibit A attached hereto for the assessment year ending at 12 o'clock, noon, on September 1, 2009 by payment of the annual maintenance fee of \$125 per claim or site. Payment of such amount is made herewith for such assessment year for each of the claims and sites, the name, and BLM serial number with the book and page or index number of recording of the location notice in the official records of Gila County, Arizona, of which, is set forth on Exhibit A attached hereto and by this reference incorporated herein.

Donald A. Stillwell
Donald A. Stillwell for
Freeport-McMoRan Miami, Inc.

State of Arizona)
) ss.
County of Maricopa)

PHOENIX, ARIZONA
2008 AUG - 5 P 3: 47
RECEIVED
B.L.M. AZ STATE OFFICE

The foregoing instrument was acknowledged before me on August 4, 2008, by Donald A. Stillwell, on behalf of Freeport-McMoRan Miami, Inc.
(Seal)



STEPHANIE D. TURTON
Notary Public - Arizona
Maricopa County
Expires 11/18/2011

Stephanie D. Turton
Notary Public
My commission expires: 11-18-2011

(b2) [Signature]

ENTERED INTO COMPUTER
AUG 13 2008 PB 19pg-Listing

35792
39092
48023
49212
50970
52072
97784
131760
265777
293003
299053
303011
308180
309608
312258
327648
330826
333428

Message:

627 ROWS RETRIEVED

CBS Export Results Report

Include Resolved Records

Record Status

- Error Records (E/M/I)**
- Accepted Records (A/W)**
- "On Hold" Records (H)**
- All Records (for s/n or receipt nr)**
- Exported, No Results From CBS**
- New (not yet exported)**

Enter export Date (mm/dd/yyyy)

Serial Number match (optional)

Receipt Nr (optional)

Export Nr (exclusive)

LR2000 User (defaults to login)

Search Criteria Responsible Area (Er)

- User (U,X)**
- Programmer (P,X)**
- All (U,P,X)**

[User Guide](#)

	Resend?	Export Nr	A/D	Serial Nr	Mult	Code	\$ Amount	Remarks	Receipt Nr	LR2000 User	#Msg	Resolved
1	<input type="checkbox"/>	1829384	A	AMC35795		582	125.00	2009	1754693	P5BROWN		

Exhibit A

County: Gila

State: AZ

Original Recording

Amended Recording

BLM Serial #	Claim Name	Original Recording		Amended Recording		Location
		Recording #	Page #	Recording #	Page #	
AMC 035795	QUARTZ SITE NO. 4 (A)	466	188			SEC21-T01N-R14E
AMC 035796	QUARTZ SITE NO. 5 (A)	466	187			SEC21-T01N-R14E
AMC 035797	QUARTZ SITE NO. 6 (A)	466	186			SEC21-T01N-R14E
AMC 035798	QUARTZ SITE NO. 7 (A)	466	185			SEC21-T01N-R14E
AMC 035799	QUARTZ SITE NO. 8 (A)	466	184			SEC21-T01N-R14E
AMC 035802	QUARTZ SITE NO. 11 (A)	466	181			SEC21-T01N-R14E
AMC 035803	QUARTZ SITE NO. 12 (A)	466	180			SEC21-T01N-R14E
AMC 035804	QUARTZ SITE NO. 13 (A)	466	179			SEC21-T01N-R14E
AMC 035805	QUARTZ SITE NO. 14 (A)	466	178			SEC21-T01N-R14E
AMC 035817	QUARTZ SITE #25 (A)	466	220			SEC22-T01N-R14E
AMC 035818	QUARTZ SITE #26 (A)	466	221			SEC22-T01N-R14E
AMC 035819	QUARTZ SITE #27 (A)	466	166			SEC22-T01N-R14E
AMC 035822	HARDROCK NO. 1 (A)	466	200			SEC15-T01N-R14E
AMC 035823	HARDROCK NO. 2 (A)	466	193			SEC15-T01N-R14E
AMC 035826	MOONLIGHT (A)	466	196			SEC21-T01N-R14E
AMC 035827	BLACK OAK (A)	466	199			SEC21-T01N-R14E
AMC 035828	BLACK OAK NO. 2 (A)	466	198			SEC21-T01N-R14E
AMC 035829	BLACK OAK NO. 3 (A)	466	197			SEC22-T01N-R14E
AMC 035837	PINTO COPPER FRACTION (A)	466	204			SEC28-T01N-R14E
AMC 035838	PINTO COPPER NO. 1 (A)	466	210			SEC27-T01N-R14E
AMC 035839	PINTO COPPER NO. 2 (A)	466	211			SEC27-T01N-R14E
AMC 035840	PINTO COPPER NO. 3 (A)	466	212			SEC27-T01N-R14E
AMC 035841	PINTO COPPER NO. 4 (A)	466	213			SEC27-T01N-R14E
AMC 035842	PINTO COPPER NO. 5 (A)	466	214			SEC27-T01N-R14E
AMC 035843	PINTO COPPER NO. 6 (A)	466	219			SEC28-T01N-R14E
AMC 035844	PINTO COPPER NO. 7 (A)	466	222			SEC28-T01N-R14E
AMC 035845	PINTO COPPER NO. 8 (A)	466	223			SEC28-T01N-R14E
28 AMC 035846	PINTO COPPER NO. 9 (A)	466	205			SEC28-T01N-R14E

Date: 8/4/2008

Page 1

ENTERED INTO COMPUTER
 AUG 13 2008 *PB*

RECEIVED
 B.L.M. AZ STATE OFFICE
 2008 AUG -5 P 3:47
 PHOENIX, ARIZONA

Exhibit A

County: Gila

State: AZ

BLM Serial #	Claim Name	Original Recording		Amended Recording		Location
		Recording #	Page #	Recording #	Page #	
AMC 035847	PINTO COPPER NO. 10 (A)	466	206			SEC28-T01N-R14E
AMC 035848	PINTO COPPER NO. 11 (A)	466	207			SEC28-T01N-R14E
AMC 035849	PINTO COPPER NO. 12 (A)	466	208			SEC28-T01N-R14E
AMC 035850	PINTO COPPER NO. 13 (A)	466	209			SEC28-T01N-R14E
AMC 039092	KAY 1	262	305	471	40	SEC15-T01N-R14E
AMC 039093	KAY 2	262	306	471	41	SEC15-T01N-R14E
AMC 039094	KAY 3	262	307	471	42	SEC15-T01N-R14E
AMC 039095	KAY 4	262	308	471	43	SEC15-T01N-R14E
AMC 039096	KAY 5	262	309	471	44	SEC15-T01N-R14E
AMC 039097	KAY 6	262	310	471	45	SEC15-T01N-R14E
AMC 039098	KAY 7	262	311	471	46	SEC15-T01N-R14E
AMC 039099	KAY 8	262	312	471	47	SEC15-T01N-R14E
AMC 039100	KAY 9	262	313	471	48	SEC15-T01N-R14E
AMC 039101	KAY 10	262	314	471	49	SEC15-T01N-R14E
AMC 039102	KAY 11	262	315	471	50	SEC15-T01N-R14E
AMC 039103	KAY 12	262	316	471	51	SEC15-T01N-R14E
AMC 039104	KAY 13	262	317	471	52	SEC15-T01N-R14E
AMC 039105	KAY 14	262	318	471	53	SEC15-T01N-R14E
AMC 039106	KAY 15	262	319	471	54	SEC15-T01N-R14E
AMC 039107	KAY 16	262	320	471	55	SEC15-T01N-R14E
AMC 039108	KAY 17	262	321	471	56	SEC22-T01N-R14E
AMC 039109	KAY 18	262	322	471	57	SEC21-T01N-R14E
AMC 039110	KAY 19	262	323	471	58	SEC22-T01N-R14E
AMC 039111	KAY 20	262	324	471	59	SEC21-T01N-R14E
AMC 039112	KAY 21	262	325	471	60	SEC22-T01N-R14E
AMC 039113	KAY 22	262	326	471	61	SEC21-T01N-R14E
AMC 039114	KAY 23	262	327	471	62	SEC22-T01N-R14E
AMC 039137	KAY 50	262	352	471	85	SEC14-T01N-R14E
AMC 039138	KAY 51	262	353	471	86	SEC14-T01N-R14E
AMC 039144	KAY 57	262	359	471	92	SEC10-T01N-R14E
AMC 039145	KAY 58	262	360	471	93	SEC09-T01N-R14E
AMC 039162	KAY 81	264	328	471	110	SEC15-T01N-R14E
AMC 039163	KAY 82	264	329	471	111	SEC15-T01N-R14E
AMC 039165	KAY 85	262	373	471	113	SEC22-T01N-R14E
AMC 039166	KAY 86	262	374	471	114	SEC22-T01N-R14E
AMC 039167	KAY 87	262	375	471	115	SEC15-T01N-R14E

Date: 8/4/2008

PHOENIX, ARIZONA

Page 2

2008 AUG -5 P 3:47

RECEIVED
BLM, AZ STATE OFFICE

Exhibit A

County: Gila

State: AZ

BLM Serial #	Claim Name	Original Recording		Amended Recording		Location
		Recording #	Page #	Recording #	Page #	
AMC 039168	KAY 88	262	376	471	116	SEC22-T01N-R14E
AMC 039169	KAY 89	262	377	471	117	SEC15-T01N-R14E
AMC 039170	KAY 90	262	378	471	118	SEC15-T01N-R14E
AMC 039171	KAY 91	262	379	471	119	SEC15-T01N-R14E
AMC 039172	KAY 92	262	380	471	120	SEC15-T01N-R14E
AMC 039173	KAY 93	262	381	471	121	SEC15-T01N-R14E
AMC 039174	KAY 94	262	382	471	122	SEC15-T01N-R14E
AMC 039175	KAY 95	262	383	471	123	SEC15-T01N-R14E
AMC 039176	KAY 96	262	384	471	124	SEC15-T01N-R14E
AMC 039177	KAY 97	262	385	471	125	SEC15-T01N-R14E
AMC 039178	KAY 98	262	386	471	126	SEC15-T01N-R14E
AMC 039179	KAY 99	262	387	471	127	SEC15-T01N-R14E
AMC 039180	KAY 100	262	388	471	128	SEC15-T01N-R14E
AMC 039181	KAY 101	262	389	471	129	SEC15-T01N-R14E
AMC 039182	KAY 102	262	390	471	130	SEC15-T01N-R14E
AMC 039183	KAY 103	262	391	471	131	SEC15-T01N-R14E
AMC 039184	KAY 104	262	392	471	132	SEC15-T01N-R14E
AMC 039185	KAY 106	262	396	471	133	SEC09-T01N-R14E
AMC 039186	KAY 109	270	267	471	134	SEC22-T01N-R14E
AMC 039187	KAY 110	270	268	471	135	SEC21-T01N-R14E
AMC 039188	KAY 111	270	269	471	136	SEC22-T01N-R14E
AMC 039189	KAY 112	270	270	471	137	SEC21-T01N-R14E
AMC 039190	KAY 113	270	271	471	138	SEC22-T01N-R14E
AMC 039191	KAY 114	270	272	471	139	SEC22-T01N-R14E
AMC 048124	DESERTER	20	16	24	239	SEC22-T01N-R14E
AMC 048125	CHIEF #3	25	79	24	240	SEC22-T01N-R14E
AMC 048126	CHIEF #4	25	80	24	241	SEC22-T01N-R14E
AMC 048127	CHIEF #5	25	81	24	242	SEC22-T01N-R14E
AMC 048128	CHIEF #6	25	82	24	243	SEC22-T01N-R14E
AMC 048129	RESCUE MILL	270	576			SEC16-T01N-R15E
AMC 049306	IL 75	216	443			SEC35-T01N-R14E
AMC 049308	IL 77	216	445			SEC35-T01N-R14E
AMC 049312	IL 81	216	449			SEC35-T01N-R14E
AMC 049313	IL 82	216	450			SEC35-T01N-R14E
AMC 049314	IL 88	216	516			SEC03-T01S-R14E
AMC 049316	IL 90	216	518			SEC03-T01S-R14E
AMC 049318	IL 92	216	520			SEC03-T01S-R14E
AMC 049319	IL 93	216	521			SEC03-T01S-R14E

Date: 8/4/2008

Page 3

PHOENIX, ARIZONA

2008 AUG -5 P 3:47

RECEIVED
B.L.M. AZ STATE OFFICE

Exhibit A

County: Gila

State: AZ

BLM Serial #	Claim Name	Original Recording		Amended Recording		Location
		Recording #	Page #	Recording #	Page #	
AMC 049320	IL 94	216	522			SEC03-T01S-R14E
AMC 049329	IL 103	216	531			SEC03-T01S-R14E
AMC 049332	IL 108	216	536			SEC03-T01S-R14E
AMC 049333	IL 109	216	537			SEC03-T01S-R14E
AMC 049334	IL 110	216	538			SEC03-T01S-R14E
AMC 049335	IL 111	216	539			SEC03-T01S-R14E
AMC 049336	IL 112	216	540			SEC03-T01S-R14E
AMC 049337	IL 113	216	541			SEC03-T01S-R14E
AMC 049338	IL 114	216	542			SEC03-T01S-R14E
AMC 049339	IL 115	216	543			SEC03-T01S-R14E
AMC 049340	IL 116	216	544			SEC03-T01S-R14E
AMC 049341	IL 117	216	545			SEC03-T01S-R14E
AMC 049342	IL 118	216	546			SEC03-T01S-R14E
AMC 049343	IL 119	216	547			SEC03-T01S-R14E
AMC 049344	IL 120	216	550			SEC33-T01N-R14E
AMC 049345	IL 121	216	551	305	422	SEC33-T01N-R14E
AMC 049346	IL 122	216	552			SEC33-T01N-R14E
AMC 049347	IL 123	216	553	305	421	SEC33-T01N-R14E
AMC 049348	IL 124	216	554			SEC33-T01N-R14E
AMC 049349	IL 125	216	555			SEC33-T01N-R14E
AMC 049350	IL 126	216	556			SEC33-T01N-R14E
AMC 049351	IL 127	216	557			SEC33-T01N-R14E
AMC 049352	IL 128	216	558			SEC33-T01N-R14E
AMC 049353	IL 129	216	559			SEC33-T01N-R14E
AMC 049354	IL 130	216	560			SEC33-T01N-R14E
AMC 049355	IL 131	216	561			SEC33-T01N-R14E
AMC 049356	IL 132	216	562			SEC33-T01N-R14E
AMC 049357	IL 133	216	563			SEC33-T01N-R14E
AMC 049358	IL 134	216	564			SEC33-T01N-R14E
AMC 049359	IL 135	216	565			SEC33-T01N-R14E
AMC 049360	IL 136	216	566			SEC33-T01N-R14E
AMC 049361	IL 137	216	567			SEC33-T01N-R14E
AMC 049362	IL 138	216	568			SEC33-T01N-R14E
AMC 049363	IL 139	216	569			SEC33-T01N-R14E
AMC 049364	IL 143	216	573	305	420	SEC33-T01N-R14E
AMC 049365	IL 144	216	574	305	419	SEC33-T01N-R14E
AMC 049366	IL 145	216	575	305	418	SEC33-T01N-R14E
AMC 049367	IL 146	216	576			SEC33-T01N-R14E

Date: 8/4/2008

Page 4

PHOENIX, ARIZONA

2008 AUG -5 P 3:47

RECEIVED
B.L.M. AZ STATE OFFICE

38

Exhibit A

County: Gila

State: AZ

BLM Serial #	Claim Name	Original Recording		Amended Recording		Location
		Recording #	Page #	Recording #	Page #	
AMC 049368	IL 147	216	577			SEC33-T01N-R14E
AMC 049373	IL 152	216	581			SEC33-T01N-R14E
AMC 049375	IL 154	216	583			SEC33-T01N-R14E
AMC 049376	IL 155	216	584			SEC33-T01N-R14E
AMC 049377	IL 156	216	585			SEC33-T01N-R14E
AMC 049378	IL 157	216	586			SEC33-T01N-R14E
AMC 049379	IL 158	216	587			SEC33-T01N-R14E
AMC 049380	IL 159	216	588			SEC33-T01N-R14E
AMC 049381	IL 160	216	589			SEC33-T01N-R14E
AMC 049382	IL 161	216	590			SEC33-T01N-R14E
AMC 049383	IL 162	216	591			SEC33-T01N-R14E
AMC 049385	IL 168	216	597	305	417	SEC33-T01N-R14E
AMC 049409	IL 200	216	548			SEC03-T01S-R14E
AMC 049410	IL 201	216	549			SEC04-T01S-R14E
AMC 049411	IL 202	230	605			SEC04-T01S-R14E
AMC 049412	IL 203	230	606			SEC04-T01S-R14E
AMC 049413	IL 204	230	607			SEC04-T01S-R14E
AMC 049414	IL 205	230	608			SEC03-T01S-R14E
AMC 049415	IL 206	230	609			SEC04-T01S-R14E
AMC 049416	IL 207	230	610			SEC04-T01S-R14E
AMC 049417	IL 208	230	611			SEC04-T01S-R14E
AMC 049418	IL 209	230	612			SEC04-T01S-R14E
AMC 049419	IL 210	230	613			SEC33-T01N-R14E
AMC 049420	IL 211	230	614			SEC33-T01N-R14E
AMC 049421	IL 212	230	615			SEC33-T01N-R14E
AMC 049422	IL 213	230	616			SEC33-T01N-R14E
AMC 049423	IL 214	230	617			SEC33-T01N-R14E
AMC 049424	IL 215	230	618			SEC33-T01N-R14E
AMC 049425	IL 216	230	619			SEC33-T01N-R14E
AMC 049426	IL 217	230	620			SEC33-T01N-R14E
AMC 049427	IL 218	230	621			SEC04-T01S-R14E
AMC 049428	IL 219	230	622			SEC04-T01S-R14E
AMC 049429	IL 304	299	216			SEC03-T01S-R14E
AMC 049430	IL 305	299	217			SEC03-T01S-R14E
AMC 049431	IL 306	299	218			SEC03-T01S-R14E
AMC 049432	IL 307	299	219			SEC03-T01S-R14E
AMC 049433	IL 308	299	220			SEC03-T01S-R14E
AMC 049434	IL 309	299	221			SEC04-T01S-R14E

Date: 8/4/2008

Page 5

PHOENIX, ARIZONA

2008 AUG -5 P 3:47

RECEIVED
B.L.M. AZ STATE OFFICE

Exhibit A

County: Gila

State: AZ

BLM Serial #	Claim Name	Original Recording		Amended Recording		Location
		Recording #	Page #	Recording #	Page #	
AMC 049436	IL 311	305	415			SEC33-T01N-R14E
AMC 049437	IL 312	305	416			SEC33-T01N-R14E
AMC 049438	IL 313	308	973			SEC03-T01S-R14E
AMC 049453	RIDGE 15	344	656			SEC36-T01N-R14E
AMC 049476	RALSTON 15	337	61			SEC13-T01N-R14E
AMC 049477	RALSTON 16	337	63			SEC13-T01N-R14E
AMC 049478	RALSTON 17	337	65			SEC13-T01N-R14E
AMC 049486	RALSTON 25	337	81			SEC13-T01N-R14E
AMC 049487	RALSTON 26	337	83			SEC13-T01N-R14E
AMC 049488	RALSTON 27	337	85			SEC13-T01N-R14E
AMC 049489	RALSTON 28	337	87			SEC13-T01N-R14E
AMC 049490	RALSTON 29	337	89			SEC13-T01N-R14E
AMC 049491	RALSTON 30	337	91			SEC13-T01N-R14E
AMC 049492	RALSTON 31	337	845			SEC13-T01N-R14E
AMC 049498	RALSTON 37	337	857			SEC13-T01N-R14E
AMC 049499	RALSTON 38	337	859			SEC13-T01N-R14E
AMC 049500	RALSTON 39	337	861			SEC13-T01N-R14E
AMC 049501	RALSTON 40	337	863			SEC13-T01N-R14E
AMC 049502	RALSTON 41	337	865			SEC13-T01N-R14E
AMC 049503	RALSTON 42	337	867			SEC13-T01N-R14E
AMC 049504	RALSTON 43	337	869			SEC13-T01N-R14E
AMC 049511	RALSTON 50	337	883			SEC13-T01N-R14E
AMC 049512	RALSTON 51	337	885			SEC13-T01N-R14E
AMC 049513	RALSTON 52	337	887			SEC13-T01N-R14E
AMC 049524	RALSTON 63	337	909			SEC13-T01N-R14E
AMC 049525	RALSTON 64	337	911			SEC14-T01N-R14E
AMC 049526	RALSTON 65	337	913			SEC14-T01N-R14E
AMC 049527	RALSTON 66	337	915			SEC14-T01N-R14E
AMC 049535	RALSTON 74	337	931			SEC14-T01N-R14E
AMC 049536	RALSTON 75	337	933			SEC14-T01N-R14E
AMC 049537	RALSTON 76	337	935			SEC14-T01N-R14E
AMC 049538	RALSTON 77	337	937			SEC14-T01N-R14E
AMC 049539	RALSTON 78	337	939			SEC14-T01N-R14E
AMC 049542	RALSTON 81	337	945			SEC14-T01N-R14E
AMC 049543	RALSTON 82	337	947			SEC14-T01N-R14E
AMC 049544	RALSTON 83	337	949			SEC14-T01N-R14E
AMC 049577	WEBSTER 1	320	548			SEC13-T01N-R14E
AMC 049578	WEBSTER 2	320	550			SEC13-T01N-R14E

Date: 8/4/2008

Page 6

PHOENIX, ARIZONA

2008 AUG -5 P 3:47

RECEIVED
B.L.M. AZ STATE OFFICE

Exhibit A

County: Gila

State: AZ

BLM Serial #	Claim Name	Original Recording		Amended Recording		Location
		Recording #	Page #	Recording #	Page #	
AMC 049579	WEBSTER 3	320	552			SEC13-T01N-R14E
AMC 049580	WEBSTER 4	320	554			SEC13-T01N-R14E
AMC 049581	WEBSTER 5	320	556			SEC13-T01N-R14E
AMC 049582	WEBSTER 6	320	558			SEC13-T01N-R14E
AMC 049583	WEBSTER 7	320	560			SEC13-T01N-R14E
AMC 049584	WEBSTER 8	320	562			SEC13-T01N-R14E
AMC 049585	WEBSTER 9	320	564			SEC13-T01N-R14E
AMC 049586	WEBSTER 10	320	566			SEC13-T01N-R14E
AMC 049587	WEBSTER 11	320	568			SEC13-T01N-R14E
AMC 049588	WEBSTER 12	320	570			SEC13-T01N-R14E
AMC 049589	WEBSTER 13	320	572			SEC13-T01N-R14E
AMC 049590	WEBSTER 14	320	574			SEC13-T01N-R14E
AMC 049591	WEBSTER 15	320	576			SEC13-T01N-R14E
AMC 049592	WEBSTER 16	320	578			SEC13-T01N-R14E
AMC 049593	WEBSTER 17	320	580			SEC13-T01N-R14E
AMC 049594	WEBSTER 18	320	582			SEC13-T01N-R14E
AMC 049595	WEBSTER 19	320	584			SEC13-T01N-R14E
AMC 049596	WEBSTER 20	320	586			SEC13-T01N-R14E
AMC 049597	WEBSTER 21	320	588			SEC13-T01N-R14E
AMC 049598	WEBSTER 22	320	590			SEC13-T01N-R14E
AMC 049599	WEBSTER 23	320	592			SEC13-T01N-R14E
AMC 049600	WEBSTER 24	320	594			SEC13-T01N-R14E
AMC 049601	WEBSTER 25	320	596			SEC13-T01N-R14E
AMC 049602	WEBSTER 26	320	598			SEC13-T01N-R14E
AMC 049603	WEBSTER 27	320	600			SEC13-T01N-R14E
AMC 049604	WEBSTER 28	320	602			SEC13-T01N-R14E
AMC 049605	WEBSTER 29	320	604			SEC13-T01N-R14E
AMC 049606	WEBSTER 30	320	606			SEC13-T01N-R14E
AMC 049607	WEBSTER 31	320	608			SEC13-T01N-R14E
AMC 049608	WEBSTER 32	320	610			SEC13-T01N-R14E
AMC 049609	WEBSTER 33	320	612			SEC13-T01N-R14E
AMC 049610	WEBSTER 34	320	614			SEC13-T01N-R14E
AMC 049611	WEBSTER 35	320	616			SEC13-T01N-R14E
AMC 049612	WEBSTER 36	320	618			SEC13-T01N-R14E
AMC 049613	WEBSTER 37	320	620			SEC13-T01N-R14E
AMC 049614	WEBSTER 38	320	622			SEC13-T01N-R14E
AMC 049615	WEBSTER 39	320	624			SEC13-T01N-R14E
AMC 049616	WEBSTER 40	320	626			SEC13-T01N-R14E

Date: 8/4/2008

PHOENIX, ARIZONA

Page 7

2008 AUG -5 P 3:49

RECEIVED
B.L.M. AZ STATE OFFICE

Exhibit A

County: Gila

State: AZ

BLM Serial #	Claim Name	Original Recording		Amended Recording		Location
		Recording #	Page #	Recording #	Page #	
AMC 049617	WEBSTER 41	320	628			SEC13-T01N-R14E
AMC 049618	WEBSTER 42	320	630			SEC13-T01N-R14E
AMC 049619	WEBSTER 43	320	632			SEC13-T01N-R14E
AMC 049620	WEBSTER 44	320	634			SEC13-T01N-R14E
AMC 049621	WEBSTER 45	320	636			SEC13-T01N-R14E
AMC 049622	WEBSTER 46	320	638			SEC13-T01N-R14E
AMC 049623	WEBSTER 47	323	813			SEC13-T01N-R14E
AMC 049624	WEBSTER 48	323	814			SEC13-T01N-R14E
AMC 051319	JOAN MILL SITE 25	288	737	291	81	SEC36-T01N-R14E
AMC 051320	JOAN MILL SITE 34	288	746	637	799	SEC35-T01N-R14E
AMC 051321	JOAN MILL SITE 42	288	754	637	802	SEC35-T01N-R14E
AMC 051322	JOAN MILL SITE 43	288	755	637	805	SEC35-T01N-R14E
AMC 051323	JOAN MILL SITE 48	288	760	637	808	SEC35-T01N-R14E
AMC 051324	JOAN MILL SITE 49	288	761	637	811	SEC35-T01N-R14E
AMC 051325	JOAN MILL SITE 53	288	765	637	814	SEC35-T01N-R14E
AMC 051326	JOAN MILL SITE 54	288	766	637	817	SEC35-T01N-R14E
AMC 052072	G E 1	214	466	558	577	SEC17-T01N-R15E
AMC 052073	G E 2	214	467	558	580	SEC17-T01N-R15E
AMC 052074	G E 3	214	468	558	583	SEC17-T01N-R15E
AMC 052075	G E 4	214	469	558	586	SEC17-T01N-R15E
AMC 052076	G E 5	214	470	558	589	SEC17-T01N-R15E
AMC 052077	G E 6	214	471	558	592	SEC17-T01N-R15E
AMC 052078	G E 7	214	472	558	595	SEC17-T01N-R15E
AMC 052079	G E 8	214	473	558	598	SEC17-T01N-R15E
AMC 052080	G E 9	214	474	558	601	SEC17-T01N-R15E
AMC 052081	G E 10	214	475	558	604	SEC17-T01N-R15E
AMC 052082	G E 11	214	476			SEC18-T01N-R15E
AMC 052083	G E 12	214	477			SEC18-T01N-R15E
AMC 052084	G E 13	214	478			SEC18-T01N-R15E
AMC 052088	DIVIDE #2	36	522	261	437	SEC14-T01N-R14E
AMC 052090	DIVIDE #4	36	524	261	441	SEC13-T01N-R14E
AMC 052091	DIVIDE #5	36	525	261	443	SEC13-T01N-R14E
AMC 052092	DIVIDE #6	36	526	261	445	SEC13-T01N-R14E
AMC 052093	DIVIDE #7	36	527	261	447	SEC13-T01N-R14E
AMC 052094	DIVIDE #8	36	528	261	449	SEC14-T01N-R14E
AMC 052095	DIVIDE #9	36	529	261	451	SEC14-T01N-R14E
AMC 052096	DIVIDE #10	36	530	261	453	SEC13-T01N-R14E
AMC 052097	DIVIDE #11	36	564	261	455	SEC13-T01N-R14E

38

Date: 8/4/2008

Page 8

PHOENIX, ARIZONA

2008 AUG -5 P 3:46

RECEIVED
B.L.M. AZ STATE OFFICE

Exhibit A

County: Gila

State: AZ

Original Recording

Amended Recording

<u>BLM Serial #</u>	<u>Claim Name</u>	<u>Recording #</u>	<u>Page #</u>	<u>Recording #</u>	<u>Page #</u>	<u>Location</u>
AMC 052103	LUCHILLA	22	76	75	164	SEC13-T01N-R14E
AMC 052104	LUCHILLA NO. 2	18	56	75	163	SEC13-T01N-R14E
AMC 052105	LUCHILLA NO. 3	48	236	76	307	SEC13-T01N-R14E
AMC 052106	LUCHILLA FRACTION	38	624	42	167	SEC13-T01N-R14E
AMC 052107	RAVEN	22	77	82	150	SEC13-T01N-R14E
AMC 052108	MANZANITA NO. 2	17	85	75	162	SEC13-T01N-R14E
AMC 052109	MANZANITA NO. 3	18	17	82	148	SEC13-T01N-R14E
AMC 052110	I. C.	36	548	75	161	SEC13-T01N-R14E
AMC 052111	I. C. #2	47	438			SEC13-T01N-R14E
AMC 052112	GOLD COIN NO. 2	46	470	82	152	SEC13-T01N-R14E
AMC 052113	GOLD COIN NO. 4	48	187	82	151	SEC13-T01N-R14E
AMC 052114	BLACK EAGLE NO. 1	48	169	82	149	SEC13-T01N-R14E
AMC 052115	GOLD BAR NO. 1	48	446			SEC13-T01N-R14E
AMC 052116	GOLD BAR #2	48	447			SEC13-T01N-R14E
AMC 052121	RALSTON 3	261	459			SEC13-T01N-R14E
AMC 052122	RALSTON 4	261	460			SEC13-T01N-R14E
AMC 052123	RALSTON 5	261	461			SEC13-T01N-R14E
AMC 052124	RALSTON 6	261	462			SEC13-T01N-R14E
AMC 052126	RALSTON 8	261	464			SEC14-T01N-R14E
AMC 052132	1511551	303	639			SEC15-T01N-R15.5E
AMC 052133	1511552	303	640			SEC15-T01N-R15.5E
AMC 052134	2211551	303	641			SEC15-T01N-R15.5E
AMC 052138	2211555	303	645			SEC22-T01N-R15.5E
AMC 052141	2211558	303	648			SEC22-T01N-R15.5E
AMC 052172	2711553	303	676			SEC22-T01N-R15.5E
AMC 052173	HOOPES #3	2	232	295	546	SEC05-T01N-R15E
AMC 052174	HOOPES #4	2	233	295	548	SEC05-T01N-R15E
AMC 052175	HOOPES #5	2	234	295	550	SEC31-T02N-R15E
AMC 052176	HOOPES #6	2	235	295	552	SEC31-T02N-R15E
AMC 052177	PINK LIMESTONE #1	170	534	295	537	SEC31-T02N-R15E
AMC 052178	PINK LIMESTONE #2	170	535	295	539	SEC31-T02N-R15E
AMC 052179	PINK LIMESTONE 3	295	541			SEC31-T02N-R15E
AMC 052180	PINK LIMESTONE 4	295	542			SEC31-T02N-R15E
AMC 052181	PINK LIMESTONE 5	295	543			SEC31-T02N-R15E
AMC 052182	PINK LIMESTONE 6	295	544			SEC31-T02N-R15E
AMC 052183	PINK LIMESTONE 7	295	545			SEC31-T02N-R15E
AMC 052184	CONCHO NO. 3	35	172	211	71	SEC33-T01N-R14E
AMC 052185	CONCHO NO. 4	35	173	211	73	SEC33-T01N-R14E

Date: 8/4/2008

Page 9

PHOENIX, ARIZONA

2008 AUG -5 P 3:46

RECEIVED
B.L.M. AZ STATE OFFICE

38

Exhibit A

County: Gila

State: AZ

BLM Serial #	Claim Name	Original Recording		Amended Recording		Location
		Recording #	Page #	Recording #	Page #	
AMC 052188	BLUEBIRD	46	580			SEC34-T01N-R14E
AMC 052190	BUSY BEE	48	287	301	927	SEC34-T01N-R14E
AMC 052192	ROSCOE #3	69	76			SEC33-T01N-R14E
AMC 052194	ROSCOE #9	69	425			SEC33-T01N-R14E
AMC 052195	CLAY NO. 3	176	103	301	929	SEC34-T01N-R14E
AMC 052197	CLAY NO. 5	176	105	299	163	SEC03-T01S-R14E
AMC 052198	CLAY NO. 8	201	571			SEC03-T01S-R14E
AMC 052203	CLAY 11	205	359			SEC33-T01N-R14E
AMC 052204	CLAY 12	205	360			SEC03-T01S-R14E
AMC 052205	CLAY 13	205	613			SEC03-T01S-R14E
AMC 052206	CLAY 14	205	614			SEC03-T01S-R14E
AMC 052207	CLAY 15	205	615			SEC03-T01S-R14E
AMC 052208	CLAY 16	205	616	299	165	SEC03-T01S-R14E
AMC 052209	CLAY 17	205	617			SEC03-T01S-R14E
AMC 052210	CLAY 18	205	618			SEC34-T01N-R14E
AMC 052212	MILLY	192	286			SEC34-T01N-R14E
AMC 052215	ROBBY	192	289			SEC35-T01N-R14E
AMC 052217	JANET	192	291			SEC35-T01N-R14E
AMC 052220	ROSCOE 10	207	85			SEC33-T01N-R14E
AMC 052221	ROSCOE 11	205	355			SEC33-T01N-R14E
AMC 052222	ROSCOE 12	205	356			SEC33-T01N-R14E
AMC 052223	ROSCOE 13	205	357			SEC33-T01N-R14E
AMC 052224	ROSCOE 14	206	455	208	201	SEC33-T01N-R14E
AMC 052226	BOSCOE 1	207	76			SEC33-T01N-R14E
AMC 052227	BOSCOE 2	207	77			SEC33-T01N-R14E
AMC 052228	BOSCOE 3	205	351	207	78	SEC33-T01N-R14E
AMC 052229	BOSCOE 4	207	79			SEC33-T01N-R14E
AMC 052230	BOSCOE 5	205	353			SEC33-T01N-R14E
AMC 052231	BOSCOE 6	207	80			SEC33-T01N-R14E
AMC 052232	BOSCOE 7	207	81			SEC33-T01N-R14E
AMC 052233	BOSCOE 8	207	82			SEC33-T01N-R14E
AMC 052234	BOSCOE 9	207	83			SEC33-T01N-R14E
AMC 052235	BOSCOE 10	207	84	208	200	SEC33-T01N-R14E
AMC 052236	BOSCOE 24	207	106			SEC33-T01N-R14E
AMC 052237	BOSCOE 25	208	202			SEC33-T01N-R14E
AMC 052238	ROBBY ANNEX	207	86			SEC35-T01N-R14E
AMC 052239	SUNSHINE ANNEX	207	87			SEC35-T01N-R14E
AMC 052240	MILLY ANNEX	207	88			SEC35-T01N-R14E

Date: 8/4/2008

Page 10

PHOENIX, ARIZONA

2008 AUG -5 P 3:49

RECEIVED
B.L.M. AZ STATE OFFICE

Exhibit A

County: Gila

State: AZ

BLM Serial #	Claim Name	Original Recording		Amended Recording		Location
		Recording #	Page #	Recording #	Page #	
AMC 052241	LADY BIRD VISTA 1	224	450	757	305	SEC02-T01S-R14E
AMC 052242	STANDARD NO. 15	227	483			SEC33-T01N-R14E
AMC 052246	BILL SHAFT NO. 3	37	562	76	60	SEC34-T01N-R14E
AMC 052247	BILL SHAFT NO. 4	37	563	76	61	SEC34-T01N-R14E
AMC 052248	BILL SHAFT NO. 5	37	564	76	62	SEC34-T01N-R14E
AMC 052259	MGO #ONE	170	532			SEC31-T02N-R15E
AMC 052280	MGO #2	170	533			SEC31-T02N-R15E
AMC 052281	MGO 3	295	554			SEC31-T02N-R15E
AMC 052282	MGO 4	295	555			SEC31-T02N-R15E
AMC 052283	MGO 5	314	487			SEC31-T02N-R15E
AMC 052284	HOOPE'S PLACER NO. 2	190	347			SEC31-T02N-R15E
AMC 097788	F.C. NO. 5	494	457			SEC14-T01N-R14E
AMC 097789	F.C. NO. 6	494	459			SEC14-T01N-R14E
AMC 097790	F.C. NO. 7	494	461			SEC14-T01N-R14E
AMC 097791	F.C. NO. 8	494	463			SEC14-T01N-R14E
AMC 097792	F.C. NO. 9	494	465			SEC14-T01N-R14E
AMC 097793	F.C. NO. 10	494	467			SEC14-T01N-R14E
AMC 131768	KAY 142	536	11			SEC09-T01N-R14E
AMC 131769	KAY 143	536	13			SEC10-T01N-R14E
AMC 265777	CHIEF FRACTION	694	559			SEC22-T01N-R14E
AMC 293003	AUGUST MINE FRACTION	757	303			SEC02-T01S-R14E
AMC 299053	CCWC-1	779	948			SEC10-T01N-R14E
AMC 299054	CCWC-2	779	950			SEC10-T01N-R14E
AMC 299055	CCWC-3	779	952			SEC10-T01N-R14E
AMC 299056	CCWC-4	779	955			SEC10-T01N-R14E
AMC 299057	CCWC-5	779	958			SEC10-T01N-R14E
AMC 299058	CCWC-6	779	961			SEC10-T01N-R14E
AMC 299059	CCWC-7	779	964			SEC10-T01N-R14E
AMC 299060	CCWC-8	779	967			SEC10-T01N-R14E
AMC 299061	CCWC-9	779	970			SEC10-T01N-R14E
AMC 299062	CCWC-10	779	973			SEC15-T01N-R14E
AMC 299063	CCWC-11	779	976			SEC15-T01N-R14E
AMC 299064	CCWC-12	779	979			SEC10-T01N-R14E
AMC 299065	CCWC-13	779	982			SEC14-T01N-R14E
AMC 299066	CCWC-14	779	985			SEC14-T01N-R14E
AMC 299067	CCWC-15	779	988			SEC14-T01N-R14E
AMC 299068	CCWC-16	779	991			SEC14-T01N-R14E

Date: 8/4/2008

PHOENIX, ARIZONA

Page 11

2008 AUG -5 P 3:46

RECEIVED
B.L.M. AZ STATE OFFICE

Exhibit A

County: Gila

State: AZ

BLM Serial #	Claim Name	Original Recording		Amended Recording		Location
		Recording #	Page #	Recording #	Page #	
AMC 299069	CCWC-17	779	993			SEC14-T01N-R14E
AMC 299070	CCWC-18	779	996			SEC14-T01N-R14E
AMC 299071	CCWC-19	779	999			SEC14-T01N-R14E
AMC 299072	CCWC-20	780	01			SEC14-T01N-R14E
AMC 303011	CMC-OX 001	793	262			SEC03-T01S-R14E
AMC 308180	CMHR-2611557	809	724			SEC28-T01N-R15.5E
AMC 308181	CMHR-2611558	809	726			SEC28-T01N-R15.5E
AMC 309608	MGO #6	818	671			SEC31-T02N-R15E
AMC 312258	CMC-OX 010	823	821	95-660969		SEC03-T01S-R14E
AMC 312259	CMC-OX 011	823	824	95-660970		SEC03-T01S-R14E
AMC 312260	CMC-OX 012	823	827	95-660971		SEC03-T01S-R14E
AMC 312261	CMC-OX 013	823	830	95-660972		SEC03-T01S-R14E
AMC 312262	CMC-OX 014	823	833	95-660973		SEC03-T01S-R14E
AMC 327648	FUTURE 1 MILL SITE	93-637242				SEC21-T01N-R14E
AMC 327649	FUTURE 2 MILL SITE	93-637243				SEC21-T01N-R14E
AMC 327650	FUTURE 3 MILL SITE	93-637244				SEC21-T01N-R14E
AMC 327651	FUTURE 4 MILL SITE	93-637245				SEC21-T01N-R14E
AMC 327652	FUTURE 5 MILL SITE	93-637246				SEC21-T01N-R14E
AMC 327653	FUTURE 6 MILL SITE	93-637247				SEC21-T01N-R14E
AMC 327654	FUTURE 7 MILL SITE	93-637248				SEC21-T01N-R14E
AMC 327655	FUTURE 8 MILL SITE	93-637249				SEC21-T01N-R14E
AMC 327657	FUTURE 9 MILL SITE	93-637250				SEC21-T01N-R14E
AMC 327658	FUTURE 10 MILL SITE	93-637251				SEC21-T01N-R14E
AMC 327659	FUTURE 11 MILL SITE	93-637252				SEC21-T01N-R14E
AMC 327660	FUTURE 12 MILL SITE	93-637253				SEC21-T01N-R14E
AMC 327661	FUTURE 13 MILL SITE	93-637254				SEC21-T01N-R14E
AMC 327662	FUTURE 14 MILL SITE	93-637255				SEC21-T01N-R14E
AMC 327663	FUTURE 15 MILL SITE	93-637256				SEC21-T01N-R14E
AMC 327664	FUTURE 16 MILL SITE	93-637257				SEC21-T01N-R14E
AMC 327665	FUTURE 17 MILL SITE	93-637258				SEC21-T01N-R14E
AMC 327666	FUTURE 18 MILL SITE	93-637259				SEC21-T01N-R14E
AMC 327667	FUTURE 19 MILL SITE	93-637260				SEC21-T01N-R14E
AMC 327668	FUTURE 20 MILL SITE	93-637261				SEC21-T01N-R14E
AMC 327669	FUTURE 21 MILL SITE	93-637262				SEC21-T01N-R14E
AMC 327670	FUTURE 22 MILL SITE	93-637263				SEC21-T01N-R14E
AMC 327671	FUTURE 23 MILL SITE	93-637264				SEC21-T01N-R14E
AMC 327672	FUTURE 24 MILL SITE	93-637265				SEC21-T01N-R14E
AMC 327673	FUTURE 25 MILL SITE	93-637266				SEC21-T01N-R14E

Date: 8/4/2008

PHOENIX, ARIZONA

2008 AUG -5 P 3:46

RECEIVED
BLM, AZ STATE OFFICE

Exhibit A

County: Gila

State: AZ

Original Recording

Amended Recording

<u>BLM Serial #</u>	<u>Claim Name</u>	<u>Recording #</u>	<u>Page #</u>	<u>Recording #</u>	<u>Page #</u>	<u>Location</u>
AMC 327674	FUTURE 26 MILL SITE	93-637267				SEC28-T01N-R14E
AMC 327675	FUTURE 27 MILL SITE	93-637268				SEC28-T01N-R14E
AMC 327676	FUTURE 28 MILL SITE	93-637269				SEC28-T01N-R14E
AMC 327677	FUTURE 29 MILL SITE	93-637270				SEC28-T01N-R14E
AMC 327678	FUTURE 30 MILL SITE	93-637271				SEC21-T01N-R14E
AMC 327679	FUTURE 31 MILL SITE	93-637272				SEC21-T01N-R14E
AMC 327680	FUTURE 32 MILL SITE	93-637273				SEC21-T01N-R14E
AMC 327681	FUTURE 33 MILL SITE	93-637274				SEC21-T01N-R14E
AMC 327682	FUTURE 34 MILL SITE	93-637275				SEC21-T01N-R14E
AMC 327683	FUTURE 35 MILL SITE	93-637276				SEC21-T01N-R14E
AMC 327684	FUTURE 36 MILL SITE	93-637277				SEC21-T01N-R14E
AMC 327685	FUTURE 37 MILL SITE	93-637278				SEC21-T01N-R14E
AMC 327686	FUTURE 38 MILL SITE	93-637279				SEC21-T01N-R14E
AMC 327687	FUTURE 39 MILL SITE	93-637280				SEC21-T01N-R14E
AMC 327688	FUTURE 40 MILL SITE	93-637281				SEC21-T01N-R14E
AMC 327689	FUTURE 41 MILL SITE	93-637282				SEC21-T01N-R14E
AMC 327690	FUTURE 42 MILL SITE	93-637283				SEC21-T01N-R14E
AMC 327691	FUTURE 43 MILL SITE	93-637284				SEC28-T01N-R14E
AMC 327692	FUTURE 44 MILL SITE	93-637285				SEC28-T01N-R14E
AMC 327693	FUTURE 45 MILL SITE	93-637286				SEC28-T01N-R14E
AMC 327694	FUTURE 46 MILL SITE	93-637287				SEC28-T01N-R14E
AMC 327695	FUTURE 47 MILL SITE	93-637288				SEC21-T01N-R14E
AMC 327696	FUTURE 48 MILL SITE	93-637289				SEC21-T01N-R14E
AMC 327697	FUTURE 49 MILL SITE	93-637290				SEC21-T01N-R14E
AMC 327698	FUTURE 50 MILL SITE	93-637291				SEC21-T01N-R14E
AMC 327699	FUTURE 51 MILL SITE	93-637292				SEC21-T01N-R14E
AMC 327700	FUTURE 52 MILL SITE	93-637293				SEC21-T01N-R14E
AMC 327701	FUTURE 53 MILL SITE	93-637294				SEC21-T01N-R14E
AMC 327702	FUTURE 54 MILL SITE	93-637295				SEC21-T01N-R14E
AMC 327703	FUTURE 55 MILL SITE	93-637296				SEC21-T01N-R14E
AMC 327704	FUTURE 56 MILL SITE	93-637297				SEC21-T01N-R14E
AMC 327705	FUTURE 57 MILL SITE	93-637298				SEC21-T01N-R14E
AMC 327706	FUTURE 58 MILL SITE	93-637299				SEC21-T01N-R14E
AMC 327707	FUTURE 59 MILL SITE	93-637300				SEC21-T01N-R14E
AMC 327708	FUTURE 60 MILL SITE	93-637301				SEC28-T01N-R14E
AMC 327709	FUTURE 61 MILL SITE	93-637302				SEC28-T01N-R14E
AMC 327710	FUTURE 62 MILL SITE	93-637303				SEC28-T01N-R14E
AMC 327711	FUTURE 63 MILL SITE	93-637304				SEC28-T01N-R14E

PHOENIX, ARIZONA

Date: 8/4/2008

Page 13

2008 AUG -5 P 3:46

RECEIVED
B.L.M. AZ STATE OFFICE

Exhibit A

County: Gila

State: AZ

Original Recording

Amended Recording

<u>BLM Serial #</u>	<u>Claim Name</u>	<u>Recording #</u>	<u>Page #</u>	<u>Recording #</u>	<u>Page #</u>	<u>Location</u>
AMC 327712	FUTURE 64 MILL SITE	93-637305				SEC21-T01N-R14E
AMC 327713	FUTURE 65 MILL SITE	93-637306				SEC21-T01N-R14E
AMC 327714	FUTURE 66 MILL SITE	93-637307				SEC21-T01N-R14E
AMC 327715	FUTURE 67 MILL SITE	93-637308				SEC21-T01N-R14E
AMC 327716	FUTURE 68 MILL SITE	93-637309				SEC21-T01N-R14E
AMC 327717	FUTURE 69 MILL SITE	93-637310				SEC21-T01N-R14E
AMC 327718	FUTURE 70 MILL SITE	93-637311				SEC21-T01N-R14E
AMC 327719	FUTURE 71 MILL SITE	93-637312				SEC21-T01N-R14E
AMC 327720	FUTURE 72 MILL SITE	93-637313				SEC21-T01N-R14E
AMC 327721	FUTURE 73 MILL SITE	93-637314				SEC21-T01N-R14E
AMC 327722	FUTURE 74 MILL SITE	93-637315				SEC21-T01N-R14E
AMC 327723	FUTURE 75 MILL SITE	93-637316				SEC21-T01N-R14E
AMC 327724	FUTURE 76 MILL SITE	93-637317				SEC21-T01N-R14E
AMC 327725	FUTURE 77 MILL SITE	93-637318				SEC28-T01N-R14E
AMC 327726	FUTURE 78 MILL SITE	93-637319				SEC28-T01N-R14E
AMC 327727	FUTURE 79 MILL SITE	93-637320				SEC28-T01N-R14E
AMC 327728	FUTURE 80 MILL SITE	93-637321				SEC28-T01N-R14E
AMC 327729	FUTURE 81 MILL SITE	93-637322				SEC21-T01N-R14E
AMC 327730	FUTURE 82 MILL SITE	93-637323				SEC21-T01N-R14E
AMC 327731	FUTURE 83 MILL SITE	93-637324				SEC21-T01N-R14E
AMC 327732	FUTURE 84 MILL SITE	93-637325				SEC21-T01N-R14E
AMC 327733	FUTURE 85 MILL SITE	93-637326				SEC21-T01N-R14E
AMC 327734	FUTURE 86 MILL SITE	93-637327				SEC21-T01N-R14E
AMC 327735	FUTURE 87 MILL SITE	93-637328				SEC21-T01N-R14E
AMC 327736	FUTURE 88 MILL SITE	93-637329				SEC21-T01N-R14E
AMC 327737	FUTURE 89 MILL SITE	93-637330				SEC21-T01N-R14E
AMC 327738	FUTURE 90 MILL SITE	93-637331				SEC21-T01N-R14E
AMC 327739	FUTURE 91 MILL SITE	93-637332				SEC21-T01N-R14E
AMC 327740	FUTURE 92 MILL SITE	93-637333				SEC21-T01N-R14E
AMC 327741	FUTURE 93 MILL SITE	93-637334				SEC21-T01N-R14E
AMC 327742	FUTURE 94 MILL SITE	93-637335				SEC28-T01N-R14E
AMC 327743	FUTURE 95 MILL SITE	93-637336				SEC28-T01N-R14E
AMC 327744	FUTURE 96 MILL SITE	93-637337				SEC28-T01N-R14E
AMC 327745	FUTURE 97 MILL SITE	93-637338				SEC28-T01N-R14E
AMC 327746	FUTURE 98 MILL SITE	93-637339				SEC21-T01N-R14E
AMC 327747	FUTURE 99 MILL SITE	93-637340				SEC21-T01N-R14E
AMC 327748	FUTURE 100 MILL SITE	93-637341				SEC21-T01N-R14E

PHOENIX, ARIZONA

Date: 8/4/2008

Page 14

2008 AUG -5 P 3:49

RECEIVED
B.L.M. AZ STATE OFFICE

Exhibit A

County: Gila

State: AZ

<u>BLM Serial #</u>	<u>Claim Name</u>	<u>Original Recording</u>		<u>Amended Recording</u>		<u>Location</u>
		<u>Recording #</u>	<u>Page #</u>	<u>Recording #</u>	<u>Page #</u>	
AMC 327749	FUTURE 101 MILL SITE	93-637342				SEC21-T01N-R14E
AMC 327750	FUTURE 102 MILL SITE	93-637343				SEC21-T01N-R14E
AMC 327751	FUTURE 103 MILL SITE	93-637344				SEC21-T01N-R14E
AMC 327752	FUTURE 104 MILL SITE	93-637345				SEC21-T01N-R14E
AMC 327753	FUTURE 105 MILL SITE	93-637346				SEC21-T01N-R14E
AMC 327755	FUTURE 107 MILL SITE	93-637348				SEC21-T01N-R14E
AMC 327756	FUTURE 108 MILL SITE	93-637349				SEC21-T01N-R14E
AMC 327757	FUTURE 109 MILL SITE	93-637350				SEC21-T01N-R14E
AMC 327758	FUTURE 110 MILL SITE	93-637351				SEC21-T01N-R14E
AMC 327759	FUTURE 111 MILL SITE	93-637352				SEC28-T01N-R14E
AMC 327760	FUTURE 112 MILL SITE	93-637353				SEC28-T01N-R14E
AMC 327761	FUTURE 113 MILL SITE	93-637354				SEC28-T01N-R14E
AMC 327762	FUTURE 114 MILL SITE	93-637355				SEC28-T01N-R14E
AMC 327763	FUTURE 115 MILL SITE	93-637356				SEC22-T01N-R14E
AMC 327764	FUTURE 116 MILL SITE	93-637357				SEC22-T01N-R14E
AMC 327765	FUTURE 117 MILL SITE	93-637358				SEC22-T01N-R14E
AMC 327766	FUTURE 118 MILL SITE	93-637359				SEC22-T01N-R14E
AMC 327767	FUTURE 119 MILL SITE	93-637360				SEC22-T01N-R14E
AMC 327768	FUTURE 120 MILL SITE	93-637361				SEC22-T01N-R14E
AMC 327769	FUTURE 121 MILL SITE	93-637362				SEC22-T01N-R14E
AMC 327770	FUTURE 122 MILL SITE	93-637363				SEC22-T01N-R14E
AMC 327771	FUTURE 123 MILL SITE	93-637364				SEC22-T01N-R14E
AMC 327772	FUTURE 124 MILL SITE	93-637365				SEC22-T01N-R14E
AMC 327773	FUTURE 125 MILL SITE	93-637366				SEC22-T01N-R14E

PHOENIX, ARIZONA

Date: 8/4/2008

Page 15

2008 AUG -5 P 3:46

RECEIVED
B.L.M. AZ STATE OFFICE

Exhibit A

County: Gila

State: AZ

<u>BLM Serial #</u>	<u>Claim Name</u>	<u>Original Recording</u>		<u>Amended Recording</u>		<u>Location</u>
		<u>Recording #</u>	<u>Page #</u>	<u>Recording #</u>	<u>Page #</u>	
AMC 327774	FUTURE 126 MILL SITE	93-637367				SEC22-T01N-R14E
AMC 327775	FUTURE 127 MILL SITE	93-637368				SEC22-T01N-R14E
AMC 327776	FUTURE 128 MILL SITE	93-637369				SEC27-T01N-R14E
AMC 327777	FUTURE 129 MILL SITE	93-637370				SEC27-T01N-R14E
AMC 327778	FUTURE 130 MILL SITE	93-637371				SEC27-T01N-R14E
AMC 327779	FUTURE 131 MILL SITE	93-637372				SEC27-T01N-R14E
AMC 327780	FUTURE 132 MILL SITE	93-637373				SEC22-T01N-R14E
AMC 327781	FUTURE 133 MILL SITE	93-637374				SEC22-T01N-R14E
AMC 327782	FUTURE 134 MILL SITE	93-637375				SEC22-T01N-R14E
AMC 327783	FUTURE 135 MILL SITE	93-637376				SEC22-T01N-R14E
AMC 327784	FUTURE 136 MILL SITE	93-637377				SEC22-T01N-R14E
AMC 327785	FUTURE 137 MILL SITE	93-637378				SEC22-T01N-R14E
AMC 327786	FUTURE 138 MILL SITE	93-637379				SEC22-T01N-R14E
AMC 327787	FUTURE 139 MILL SITE	93-637380				SEC22-T01N-R14E
AMC 327788	FUTURE 140 MILL SITE	93-637381				SEC22-T01N-R14E
AMC 327789	FUTURE 141 MILL SITE	93-637382				SEC22-T01N-R14E
AMC 327790	FUTURE 142 MILL SITE	93-637383				SEC22-T01N-R14E
AMC 327791	FUTURE 143 MILL SITE	93-637384				SEC22-T01N-R14E
AMC 327792	FUTURE 144 MILL SITE	93-637385				SEC22-T01N-R14E
AMC 327793	FUTURE 145 MILL SITE	93-637386				SEC27-T01N-R14E
AMC 327794	FUTURE 146 MILL SITE	93-637387				SEC27-T01N-R14E
AMC 327795	FUTURE 147 MILL SITE	93-637388				SEC27-T01N-R14E
AMC 327796	FUTURE 148 MILL SITE	93-637389				SEC27-T01N-R14E
AMC 327797	FUTURE 149 MILL SITE	93-637390				SEC22-T01N-R14E

PHOENIX, ARIZONA

Date: 8/4/2008

Page 16

2008 AUG - 5 P 3:46

RECEIVED
B.L.M. AZ STATE OFFICE

Exhibit A

County: Gila

State: AZ

BLM Serial #	Claim Name	Original Recording		Amended Recording		Location
		Recording #	Page #	Recording #	Page #	
AMC 327798	FUTURE 150 MILL SITE	93-637391				SEC22-T01N-R14E
AMC 327799	FUTURE 151 MILL SITE	93-637392				SEC22-T01N-R14E
AMC 327800	FUTURE 152 MILL SITE	93-637393				SEC22-T01N-R14E
AMC 327801	FUTURE 153 MILL SITE	93-637394				SEC22-T01N-R14E
AMC 327802	FUTURE 154 MILL SITE	93-637395				SEC22-T01N-R14E
AMC 327803	FUTURE 155 MILL SITE	93-637396				SEC22-T01N-R14E
AMC 327804	FUTURE 156 MILL SITE	93-637397				SEC22-T01N-R14E
AMC 327805	FUTURE 157 MILL SITE	93-637398				SEC22-T01N-R14E
AMC 327810	FUTURE 162 MILL SITE	93-637403				SEC27-T01N-R14E
AMC 327811	FUTURE 163 MILL SITE	93-637404				SEC27-T01N-R14E
AMC 327812	FUTURE 164 MILL SITE	93-637405				SEC27-T01N-R14E
AMC 327813	FUTURE 165 MILL SITE	93-637406				SEC27-T01N-R14E
AMC 327814	FUTURE 166 MILL SITE	93-637407				SEC22-T01N-R14E
AMC 327815	FUTURE 167 MILL SITE	93-637408				SEC22-T01N-R14E
AMC 327816	FUTURE 168 MILL SITE	93-637409				SEC22-T01N-R14E
AMC 327817	FUTURE 169 MILL SITE	93-637410				SEC22-T01N-R14E
AMC 327818	FUTURE 170 MILL SITE	93-637411				SEC22-T01N-R14E
AMC 327819	FUTURE 171 MILL SITE	93-637412				SEC22-T01N-R14E
AMC 327820	FUTURE 172 MILL SITE	93-637413				SEC22-T01N-R14E
AMC 327821	FUTURE 173 MILL SITE	93-637414				SEC22-T01N-R14E
AMC 327822	FUTURE 174 MILL SITE	93-637415				SEC22-T01N-R14E
AMC 327827	FUTURE 179 MILL SITE	93-637420				SEC27-T01N-R14E
AMC 327828	FUTURE 180 MILL SITE	93-637421				SEC27-T01N-R14E
AMC 327829	FUTURE 181 MILL SITE	93-637422				SEC27-T01N-R14E

PHOENIX, ARIZONA

Date: 8/4/2008

2008 AUG -5 P 3:45

Page 17

RECEIVED
B.L.M. AZ STATE OFFICE

Exhibit A

County: Gila

State: AZ

<u>BLM Serial #</u>	<u>Claim Name</u>	<u>Original Recording</u>		<u>Amended Recording</u>		<u>Location</u>
		<u>Recording #</u>	<u>Page #</u>	<u>Recording #</u>	<u>Page #</u>	
AMC 327830	FUTURE 182 MILL SITE	93-637423				SEC27-T01N-R14E
AMC 327831	FUTURE 183 MILL SITE	93-637424				SEC22-T01N-R14E
AMC 327832	FUTURE 184 MILL SITE	93-637425				SEC22-T01N-R14E
AMC 327833	FUTURE 185 MILL SITE	93-637426				SEC22-T01N-R14E
AMC 327834	FUTURE 186 MILL SITE	93-637427				SEC22-T01N-R14E
AMC 327835	FUTURE 187 MILL SITE	93-637428				SEC22-T01N-R14E
AMC 327836	FUTURE 188 MILL SITE	93-637429				SEC22-T01N-R14E
AMC 327837	FUTURE 189 MILL SITE	93-637430				SEC22-T01N-R14E
AMC 327838	FUTURE 190 MILL SITE	93-637431				SEC22-T01N-R14E
AMC 327839	FUTURE 191 MILL SITE	93-637432				SEC22-T01N-R14E
AMC 327840	FUTURE 192 MILL SITE	93-637433				SEC22-T01N-R14E
AMC 327841	FUTURE 193 MILL SITE	93-637434				SEC22-T01N-R14E
AMC 327843	FUTURE 195 MILL SITE	93-637436				SEC22-T01N-R14E
AMC 327844	FUTURE 196 MILL SITE	93-637437				SEC27-T01N-R14E
AMC 327845	FUTURE 197 MILL SITE	93-637438				SEC27-T01N-R14E
AMC 327846	FUTURE 198 MILL SITE	93-637439				SEC27-T01N-R14E
AMC 327847	FUTURE 199 MILL SITE	93-637440				SEC27-T01N-R14E
AMC 327848	FUTURE 200 MILL SITE	93-637441				SEC28-T01N-R14E
AMC 327849	FUTURE 201 MILL SITE	93-637442				SEC28-T01N-R14E
AMC 327850	FUTURE 202 MILL SITE	93-637443				SEC27-T01N-R14E
AMC 327851	FUTURE 203 MILL SITE	93-637444				SEC27-T01N-R14E
AMC 327852	FUTURE 204 MILL SITE	93-637445				SEC27-T01N-R14E
AMC 327854	FUTURE 206 MILL SITE	93-637447				SEC27-T01N-R14E
AMC 327855	FUTURE 207 MILL SITE	93-637448				SEC27-T01N-R14E
AMC 330826	CMC-OX 015	94-647102				SEC02-T01S-R14E

Date: 8/4/2008

Page 18

2008 AUG -5 P 3:45

RECEIVED
B.L.M. AZ STATE OFFICE

PHOENIX, ARIZONA

Exhibit A

County: Gila

State: AZ

Original Recording

Amended Recording

<u>BLM Serial #</u>	<u>Claim Name</u>	<u>Recording #</u>	<u>Page #</u>	<u>Recording #</u>	<u>Page #</u>	<u>Location</u>
AMC 330834	CMC-OX 023	94-647110				SEC02-T01S-R14E
AMC 333430	QUARTZ SITE 102	95-660238				SEC21-T01N-R14E
AMC 333431	QUARTZ SITE 103	95-660239				SEC21-T01N-R14E
AMC 333432	QUARTZ SITE 104	95-660240				SEC21-T01N-R14E
AMC 333433	QUARTZ SITE 105	95-660241				SEC21-T01N-R14E
AMC 333434	QUARTZ SITE 106	95-660242				SEC21-T01N-R14E
AMC 333435	QUARTZ SITE 107	95-660243				SEC21-T01N-R14E
AMC 333436	QUARTZ SITE 108	95-660244				SEC20-T01N-R14E
AMC 333437	QUARTZ SITE 109	95-660245				SEC20-T01N-R14E
AMC 333438	QUARTZ SITE 121	95-660256				SEC16-T01N-R14E
AMC 333443	QUARTZ SITE 126	95-660261				SEC16-T01N-R14E
12 AMC 333444	QUARTZ SITE 127	95-660262				SEC16-T01N-R14E
No. Of Claims	627					

ENTERED INTO COMPUTER

EAG
 \$ 78,375.⁰⁰
 CK 620757
 AUG 13 2008 *PB*

RECEIVED
 B.L.M. AZ STATE OFFICE
 2008 AUG -5 P 3:49
 PHOENIX, ARIZONA

United States Department of the Interior
Bureau of Land Management
 BUSINESS & SUPPORT SVCS DIV
 ONE N CENTRAL AVE SUITE 800
 PHOENIX, AZ 85004 -4427
 Phone: (602) 417-9200

Receipt

No: 1754693

Transaction #: 1812068		ENTERED INTO COMPUTER
Date of Transaction: 08/05/2008		
CUSTOMER:	FREEPORT-MCMORAN EXPLORATION CORP ONE NORTH CENTRAL PHOENIX, AZ 85004	AUG 13 2008 PB ✓ VERIFIED

LINE #	QTY	DESCRIPTION	REMARKS	UNIT PRICE	TOTAL
1	1.00	LOCATABLE MINERALS / MINING CLAIMS- NOT NEW-UNADJUD, ONE AUTH NO. ONLY / MINING CLAIM MONEY RECEIVED (455) CASES: AMC35795/\$78375.00	2009 MAINT (627)	- n/a -	78375.00
TOTAL:					\$78,375.00

PAYMENT INFORMATION			
1	AMOUNT:	\$78,375.00	POSTMARKED: N/A
	TYPE:	CHECK	RECEIVED: 08/05/2008
	CHECK NO:	620757	
	NAME:	FREEPORT-MCMORAN EXPLORATION CORP ONE NORTH CENTRAL PHOENIX AZ 85004	

REMARKS

This receipt was generated by the automated BLM Collections and Billing System and is a paper representation of a portion of the official electronic record contained therein.

(627)

LEAD FILE NUMBERS:

AMC 35792-32	265777-1	308180-2
39092-56	97784-6	309608-1
48023-6	293003-1	312258-5
49212-176	299053-20	327648-198
52072-109	333428-11	
131760-2	303011-1	

LEAD AMC SERIAL NUMBER	AMC SERIAL NUMBER(S)	NUMBER OF CLAIM(S)
AMC 35792	35795-99-35850	32
39092	39092-39114+39137-38+39144-45	
	39162-63+65-91	
48023	48124-29	
49212	49306+08+12-14+16+18-20+29-68+	
	73+75-83+85+49409-51926	
52072	052072-84+88+90-97+52103-16+	
	21-24+26+32-34+38+41+72-52264	
97784	97788-93	
131760	131768+69	
265777	265777	
293003	293003	
299053	299053-72	
303011	303011	
308180	308180+81	
309608	309608	
312258	312258-62	
327648	327648-55+57-327753+	
	55-327805+810-822+827	
	841+843-852+854+855+330826+	
	330834 188	
333428	333430-38+33443+44	

August 7, 2007

After recording, return to:
Phelps Dodge Exploration Corporation
Attn: D. Stillwell
1 North Central Avenue
Phoenix, AZ 85004

RECEIVED
B.L.M. AZ STATE OFFICE

2007 AUG -9 A 10:17

PHOENIX, ARIZONA

Bureau of Land Management
Department of the Interior
222 N. Central Avenue
Phoenix, AZ 85004

2007

**NOTICE OF INTENT TO HOLD MINING CLAIMS AND PAYMENT OF BLM
MAINTENANCE FEE**

Re: Payment of Annual Claim Maintenance Fee

Dear Sir or Madam:

This will serve as notice that Phelps Dodge Miami, Inc., formerly known as Cyprus Miami Mining Corporation, whose address for purposes of this filing is Land and Water Department, One North Central Ave., 17th Floor, Phoenix, Arizona 85004, intends to hold the mining claims and/or mill sites described on Exhibit A attached hereto for the assessment year ending at 12 o'clock, noon, on September 1, 2008 by payment of the annual maintenance fee of \$125 per claim or site. Payment of such amount is made herewith for such assessment year for each of the claims and sites, the name, and BLM serial number with the book and page or index number of recording of the location notice in the official records of Gila County, Arizona, of which, is set forth on Exhibit A attached hereto and by this reference incorporated herein.

Donald A. Stillwell

Donald A. Stillwell for
Phelps Dodge Miami, Inc.

State of Arizona)
) ss.
County of Maricopa)

The foregoing instrument was acknowledged before me on Aug 8, 2007, by Donald A. Stillwell, on behalf of Phelps Dodge Miami, Inc.
(Seal)

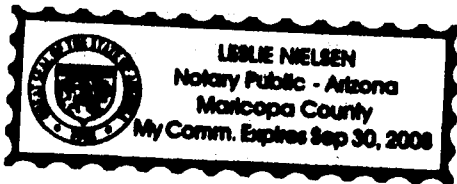

Leslie Nielsen
Notary Public
My commission expires: 9-30-08

ENTERED INTO COMPUTER

8/22/07 DJJ

EXHIBIT A

RECEIVED
B.L.M. AZ STATE OFFICE

2007 AUG -9 A 10:17

County: Gila

State: AZ

BLM Serial #

Claim Name

Original Recording

Amended Recording

Recording # Page #

Recording # Page #

PHOENIX, ARIZONA

BLM Serial #	Claim Name	Original Recording Recording #	Original Recording Page #	Amended Recording Recording #	Amended Recording Page #	Location
35792 AMC 035795 ✓	QUARTZ SITE NO. 4 (A)	466	188			SEC21-T01N-R14E
AMC 035796 ✓	QUARTZ SITE NO. 5 (A)	466	187			SEC21-T01N-R14E
✓ AMC 035797 ✓	QUARTZ SITE NO. 6 (A)	466	186			SEC21-T01N-R14E
AMC 035798 ✓	QUARTZ SITE NO. 7 (A)	466	185			SEC21-T01N-R14E
AMC 035799 ✓	QUARTZ SITE NO. 8 (A)	466	184			SEC21-T01N-R14E
466 AMC 035802 ✓	QUARTZ SITE NO. 11(A)	466	181			SEC21-T01N-R14E
466 AMC 035803 ✓	QUARTZ SITE NO. 12(A)	466	180			SEC21-T01N-R14E
466 AMC 035804 ✓	QUARTZ SITE NO. 13(A)	466	179			SEC21-T01N-R14E
AMC 035805 ✓	QUARTZ SITE NO. 14(A)	466	178			SEC21-T01N-R14E
AMC 035817 ✓	QUARTZ SITE #25 (A)	466	220			SEC22-T01N-R14E
✓ AMC 035818 ✓	QUARTZ SITE #26 (A)	466	221			SEC22-T01N-R14E
AMC 035819 ✓	QUARTZ SITE #27 (A)	466	168			SEC22-T01N-R14E
✓ AMC 035822 ✓	HARDROCK NO. 1 (A)	466	200			SEC15-T01N-R14E
✓ AMC 035823 ✓	HARDROCK NO. 2 (A)	466	193			SEC15-T01N-R14E
AMC 035826 ✓	MOONLIGHT (A)	466	196			SEC21-T01N-R14E
✓ AMC 035827 ✓	BLACK OAK (A)	466	199			SEC21-T01N-R14E
✓ AMC 035828 ✓	BLACK OAK NO. 2 (A)	466	198			SEC21-T01N-R14E
AMC 035829 ✓	BLACK OAK NO. 3 (A)	466	197			SEC22-T01N-R14E
AMC 035837 ✓	PINTO COPPER FRACTION (A)	466	204			SEC28-T01N-R14E
AMC 035838 ✓	PINTO COPPER NO. 1 (A)	466	210			SEC27-T01N-R14E
AMC 035839 ✓	PINTO COPPER NO. 2 (A)	466	211			SEC27-T01N-R14E
AMC 035840 ✓	PINTO COPPER NO. 3 (A)	466	212			SEC27-T01N-R14E
AMC 035841 ✓	PINTO COPPER NO. 4 (A)	466	213			SEC27-T01N-R14E
AMC 035842 ✓	PINTO COPPER NO. 5 (A)	466	214			SEC27-T01N-R14E
AMC 035843 ✓	PINTO COPPER NO. 6 (A)	466	219			SEC28-T01N-R14E
✓ AMC 035844 ✓	PINTO COPPER NO. 7 (A)	466	222			SEC28-T01N-R14E
AMC 035845 ✓	PINTO COPPER NO. 8 (A)	466	223			SEC28-T01N-R14E
AMC 035846 ✓	PINTO COPPER NO. 9 (A)	466	205			SEC28-T01N-R14E
AMC 035847 ✓	PINTO COPPER NO. 10 (A)	466	206			SEC28-T01N-R14E
AMC 035848 ✓	PINTO COPPER NO. 11 (A)	466	207			SEC28-T01N-R14E
AMC 035849 ✓	PINTO COPPER NO. 12 (A)	466	208			SEC28-T01N-R14E
AMC 035850 ✓	PINTO COPPER NO. 13 (A)	466	209			SEC28-T01N-R14E
39092 AMC 039092 ✓	KAY 1	262	305	471	40	SEC15-T01N-R14E
AMC 039093 ✓	KAY 2	262	306	471	41	SEC15-T01N-R14E
AMC 039094 ✓	KAY 3	262	307	471	42	SEC15-T01N-R14E
AMC 039095 ✓	KAY 4	262	308	471	43	SEC15-T01N-R14E
AMC 039096 ✓	KAY 5	262	309	471	44	SEC15-T01N-R14E
AMC 039097 ✓	KAY 6	262	310	471	45	SEC15-T01N-R14E
AMC 039098 ✓	KAY 7	262	311	471	46	SEC15-T01N-R14E
AMC 039099 ✓	KAY 8	262	312	471	47	SEC15-T01N-R14E
AMC 039100 ✓	KAY 9	262	313	471	48	SEC15-T01N-R14E
AMC 039101 ✓	KAY 10	262	314	471	49	SEC15-T01N-R14E

Date: 8/8/2007

Page: 1 of 15 42

receipt # 1539795

total = 627

EXHIBIT A

RECEIVED
B.L.M. AZ STATE OFFICE

2007 AUG -9 A 10:17

County: Gila

State: AZ

BLM Serial # Claim Name

AMC 039102 ✓ KAY 11
 AMC 039103 ✓ KAY 12
 AMC 039104 ✓ KAY 13
 AMC 039105 ✓ KAY 14
 AMC 039106 ✓ KAY 15
 AMC 039107 ✓ KAY 16
 AMC 039108 ✓ KAY 17
 AMC 039109 ✓ KAY 18
 AMC 039110 ✓ KAY 19
 AMC 039111 ✓ KAY 20
 AMC 039112 ✓ KAY 21
 AMC 039113 ✓ KAY 22
 AMC 039114 ✓ KAY 23
 AMC 039137 ✓ KAY 50
 AMC 039138 ✓ KAY 51
 AMC 039144 ✓ KAY 57
 AMC 039145 ✓ KAY 58
 AMC 039162 ✓ KAY 81
 AMC 039163 ✓ KAY 82
 AMC 039165 ✓ KAY 85
 AMC 039166 ✓ KAY 86
 AMC 039167 ✓ KAY 87
 AMC 039168 ✓ KAY 88
 AMC 039169 ✓ KAY 89
 AMC 039170 ✓ KAY 90
 AMC 039171 ✓ KAY 91
 AMC 039172 ✓ KAY 92
 AMC 039173 ✓ KAY 93
 AMC 039174 ✓ KAY 94
 AMC 039175 ✓ KAY 95
 AMC 039176 ✓ KAY 96
 AMC 039177 ✓ KAY 97
 AMC 039178 ✓ KAY 98
 AMC 039179 ✓ KAY 99
 AMC 039180 ✓ KAY 100
 AMC 039181 ✓ KAY 101
 AMC 039182 ✓ KAY 102
 AMC 039183 ✓ KAY 103
 AMC 039184 ✓ KAY 104
 AMC 039185 ✓ KAY 108
 AMC 039186 ✓ KAY 109
 AMC 039187 ✓ KAY 110

Original Recording		Amended Recording		PHOENIX ARIZONA
Recording #	Page #	Recording #	Page #	
262	315	471	50	SEC15-T01N-R14E
262	316	471	51	SEC15-T01N-R14E
262	317	471	52	SEC15-T01N-R14E
262	318	471	53	SEC15-T01N-R14E
262	319	471	54	SEC15-T01N-R14E
262	320	471	55	SEC15-T01N-R14E
262	321	471	56	SEC22-T01N-R14E
262	322	471	57	SEC21-T01N-R14E
262	323	471	58	SEC22-T01N-R14E
262	324	471	59	SEC21-T01N-R14E
262	325	471	60	SEC22-T01N-R14E
262	326	471	61	SEC21-T01N-R14E
262	327	471	62	SEC22-T01N-R14E
262	352	471	85	SEC14-T01N-R14E
262	353	471	86	SEC14-T01N-R14E
262	359	471	92	SEC10-T01N-R14E
262	360	471	93	SEC09-T01N-R14E
264	328	471	110	SEC15-T01N-R14E
264	329	471	111	SEC15-T01N-R14E
262	373	471	113	SEC22-T01N-R14E
262	374	471	114	SEC22-T01N-R14E
262	375	471	115	SEC15-T01N-R14E
262	376	471	116	SEC22-T01N-R14E
262	377	471	117	SEC15-T01N-R14E
262	378	471	118	SEC15-T01N-R14E
262	379	471	119	SEC15-T01N-R14E
262	380	471	120	SEC15-T01N-R14E
262	381	471	121	SEC15-T01N-R14E
262	382	471	122	SEC15-T01N-R14E
262	383	471	123	SEC15-T01N-R14E
262	384	471	124	SEC15-T01N-R14E
262	385	471	125	SEC15-T01N-R14E
262	386	471	126	SEC15-T01N-R14E
262	387	471	127	SEC15-T01N-R14E
262	388	471	128	SEC15-T01N-R14E
262	389	471	129	SEC15-T01N-R14E
262	390	471	130	SEC15-T01N-R14E
262	391	471	131	SEC15-T01N-R14E
262	392	471	132	SEC15-T01N-R14E
262	396	471	133	SEC09-T01N-R14E
270	267	471	134	SEC22-T01N-R14E
270	268	471	135	SEC21-T01N-R14E

Date: 8/8/2007

RECEIVED
B.L.M. AZ STATE OFFICE

2007 AUG -9 A 10:20

EXHIBIT A

County: Gila

State: AZ

BLM Serial #	Claim Name
AMC 039188 ✓	KAY 111
AMC 039189 ✓	KAY 112
AMC 039190 ✓	KAY 113
39042 AMC 039191 ✓	KAY 114
48023 AMC 048124 ✓	DESERTER
AMC 048125 ✓	CHIEF #3
AMC 048126 ✓	CHIEF #4
AMC 048127 ✓	CHIEF #5
AMC 048128 ✓	CHIEF #6
48033 AMC 048129 ✓	RESCUE MILL
48012 AMC 049308 ✓	IL 75
AMC 049308 ✓	IL 77
AMC 049312 ✓	IL 81
AMC 049313 ✓	IL 82
AMC 049314 ✓	IL 88
AMC 049316 ✓	IL 90
AMC 049318 ✓	IL 92
AMC 049319 ✓	IL 93
AMC 049320 ✓	IL 94
AMC 049329 ✓	IL 103
AMC 049332 ✓	IL 108
AMC 049333 ✓	IL 109
AMC 049334 ✓	IL 110
AMC 049335 ✓	IL 111
AMC 049336 ✓	IL 112
AMC 049337 ✓	IL 113
AMC 049338 ✓	IL 114
AMC 049339 ✓	IL 115
AMC 049340 ✓	IL 116
AMC 049341 ✓	IL 117
AMC 049342 ✓	IL 118
AMC 049343 ✓	IL 119
AMC 049344 ✓	IL 120
AMC 049345 ✓	IL 121
AMC 049346 ✓	IL 122
AMC 049347 ✓	IL 123
AMC 049348 ✓	IL 124
AMC 049349 ✓	IL 125
AMC 049350 ✓	IL 126
AMC 049351 ✓	IL 127
AMC 049352 ✓	IL 128
AMC 049353 ✓	IL 129

Original Recording		Amended Recording		Location
Recording #	Page #	Recording #	Page #	
270	269	471	136	SEC22-T01N-R14E
270	270	471	137	SEC21-T01N-R14E
270	271	471	138	SEC22-T01N-R14E
270	272	471	139	SEC22-T01N-R14E
20	16	24	239	SEC22-T01N-R14E
25	79	24	240	SEC22-T01N-R14E
25	80	24	241	SEC22-T01N-R14E
25	81	24	242	SEC22-T01N-R14E
25	82	24	243	SEC22-T01N-R14E
270	576			SEC16-T01N-R15E
216	443			SEC35-T01N-R14E
216	445			SEC35-T01N-R14E
216	449			SEC35-T01N-R14E
216	450			SEC35-T01N-R14E
216	516			SEC03-T01S-R14E
216	518			SEC03-T01S-R14E
216	520			SEC03-T01S-R14E
216	521			SEC03-T01S-R14E
216	522			SEC03-T01S-R14E
216	531			SEC03-T01S-R14E
216	536			SEC03-T01S-R14E
216	537			SEC03-T01S-R14E
216	538			SEC03-T01S-R14E
216	539			SEC03-T01S-R14E
216	540			SEC03-T01S-R14E
216	541			SEC03-T01S-R14E
216	542			SEC03-T01S-R14E
216	543			SEC03-T01S-R14E
216	544			SEC03-T01S-R14E
216	545			SEC03-T01S-R14E
216	546			SEC03-T01S-R14E
216	547			SEC03-T01S-R14E
216	550			SEC33-T01N-R14E
216	551	305	422	SEC33-T01N-R14E
216	552			SEC33-T01N-R14E
216	553	305	421	SEC33-T01N-R14E
216	554			SEC33-T01N-R14E
216	555			SEC33-T01N-R14E
216	556			SEC33-T01N-R14E
216	557			SEC33-T01N-R14E
216	558			SEC33-T01N-R14E
216	559			SEC33-T01N-R14E

PHOENIX, ARIZONA

Date: 8/8/2007

RECEIVED
 B.L.M. AZ STATE OFFICE
 2007 AUG -9 A 10:20

EXHIBIT A

County: Gila
 State: AZ

BLM Serial #	Claim Name	Original Recording		Amended Recording		Location
		Recording #	Page #	Recording #	Page #	
AMC 049354 ✓	IL 130	216	560			SEC33-T01N-R14E
AMC 049355 ✓	IL 131	216	561			SEC33-T01N-R14E
AMC 049356 ✓	IL 132	216	562			SEC33-T01N-R14E
AMC 049357 ✓	IL 133	216	563			SEC33-T01N-R14E
AMC 049358 ✓	IL 134	216	564			SEC33-T01N-R14E
AMC 049359 ✓	IL 135	216	565			SEC33-T01N-R14E
AMC 049360 ✓	IL 136	216	566			SEC33-T01N-R14E
AMC 049361 ✓	IL 137	216	567			SEC33-T01N-R14E
AMC 049362 ✓	IL 138	216	568			SEC33-T01N-R14E
AMC 049363 ✓	IL 139	216	569			SEC33-T01N-R14E
AMC 049364 ✓	IL 143	216	573			SEC33-T01N-R14E
AMC 049365 ✓	IL 144	216	574	305	420	SEC33-T01N-R14E
AMC 049366 ✓	IL 145	216	575	305	419	SEC33-T01N-R14E
AMC 049367 ✓	IL 146	216	576	305	418	SEC33-T01N-R14E
AMC 049368 ✓	IL 147	216	577			SEC33-T01N-R14E
AMC 049373	IL 152	216	581			SEC33-T01N-R14E
AMC 049375 ✓	IL 154	216	583			SEC33-T01N-R14E
AMC 049376 ✓	IL 155	216	584			SEC33-T01N-R14E
AMC 049377 ✓	IL 156	216	585			SEC33-T01N-R14E
AMC 049378 ✓	IL 157	216	586			SEC33-T01N-R14E
AMC 049379 ✓	IL 158	216	587			SEC33-T01N-R14E
AMC 049380 ✓	IL 159	216	588			SEC33-T01N-R14E
AMC 049381 ✓	IL 160	216	589			SEC33-T01N-R14E
AMC 049382 ✓	IL 161	216	590			SEC33-T01N-R14E
AMC 049383 ✓	IL 162	216	591			SEC33-T01N-R14E
AMC 049385	IL 168	216	597	305	417	SEC33-T01N-R14E
AMC 049409 ✓	IL 200	216	548			SEC03-T01S-R14E
AMC 049410 ✓	IL 201	216	549			SEC04-T01S-R14E
AMC 049411 ✓	IL 202	230	605			SEC04-T01S-R14E
AMC 049412 ✓	IL 203	230	606			SEC04-T01S-R14E
AMC 049413 ✓	IL 204	230	607			SEC04-T01S-R14E
AMC 049414 ✓	IL 205	230	608			SEC03-T01S-R14E
AMC 049415 ✓	IL 206	230	609			SEC04-T01S-R14E
AMC 049416 ✓	IL 207	230	610			SEC04-T01S-R14E
AMC 049417 ✓	IL 208	230	611			SEC04-T01S-R14E
AMC 049418 ✓	IL 209	230	612			SEC04-T01S-R14E
AMC 049419 ✓	IL 210	230	613			SEC33-T01N-R14E
AMC 049420 ✓	IL 211	230	614			SEC33-T01N-R14E
AMC 049421 ✓	IL 212	230	615			SEC33-T01N-R14E
AMC 049422 ✓	IL 213	230	616			SEC33-T01N-R14E
AMC 049423 ✓	IL 214	230	617			SEC33-T01N-R14E
AMC 049424 ✓	IL 215	230	618			SEC33-T01N-R14E

PHOENIX, ARIZONA

Date: 8/8/2007

EXHIBIT A

2007 AUG -9 A 10: 21

County: Gila

State: AZ

PHOENIX, ARIZONA

BLM Serial # **Claim Name**

Original Recording

Amended Recording

Recording # **Page #**

Recording # **Page #** **Location**

AMC 049425 ✓	IL 216	230	619		SEC33-T01N-R14E
AMC 049426 ✓	IL 217	230	620		SEC33-T01N-R14E
AMC 049427 ✓	IL 218	230	621		SEC04-T01S-R14E
AMC 049428 ✓	IL 219	230	622		SEC04-T01S-R14E
AMC 049429 ✓	IL 304	299	216		SEC03-T01S-R14E
AMC 049430 ✓	IL 305	299	217		SEC03-T01S-R14E
AMC 049431 ✓	IL 306	299	218		SEC03-T01S-R14E
AMC 049432 ✓	IL 307	299	219		SEC03-T01S-R14E
AMC 049433 ✓	IL 308	299	220		SEC03-T01S-R14E
AMC 049434 ✓	IL 309	299	221		SEC04-T01S-R14E
AMC 049436 ✓	IL 311	305	415		SEC33-T01N-R14E
AMC 049437 ✓	IL 312	305	416		SEC33-T01N-R14E
AMC 049438 ✓	IL 313	308	973		SEC03-T01S-R14E
AMC 049453	RIDGE 15	344	656		SEC36-T01N-R14E
AMC 049476 ✓	RALSTON 15	337	61		SEC13-T01N-R14E
AMC 049477 ✓	RALSTON 16	337	63		SEC13-T01N-R14E
AMC 049478 ✓	RALSTON 17	337	65		SEC13-T01N-R14E
AMC 049486 ✓	RALSTON 25	337	81		SEC13-T01N-R14E
AMC 049487 ✓	RALSTON 26	337	83		SEC13-T01N-R14E
AMC 049488 ✓	RALSTON 27	337	85		SEC13-T01N-R14E
AMC 049489 ✓	RALSTON 28	337	87		SEC13-T01N-R14E
AMC 049490 ✓	RALSTON 29	337	89		SEC13-T01N-R14E
AMC 049491 ✓	RALSTON 30	337	91		SEC13-T01N-R14E
AMC 049492 ✓	RALSTON 31	337	845		SEC13-T01N-R14E
AMC 049498 ✓	RALSTON 37	337	857		SEC13-T01N-R14E
AMC 049499 ✓	RALSTON 38	337	859		SEC13-T01N-R14E
AMC 049500 ✓	RALSTON 39	337	861		SEC13-T01N-R14E
AMC 049501 ✓	RALSTON 40	337	863		SEC13-T01N-R14E
AMC 049502 ✓	RALSTON 41	337	865		SEC13-T01N-R14E
AMC 049503 ✓	RALSTON 42	337	867		SEC13-T01N-R14E
AMC 049504 ✓	RALSTON 43	337	869		SEC13-T01N-R14E
AMC 049511 ✓	RALSTON 50	337	883		SEC13-T01N-R14E
AMC 049512 ✓	RALSTON 51	337	885		SEC13-T01N-R14E
AMC 049513 ✓	RALSTON 52	337	887		SEC13-T01N-R14E
AMC 049524 ✓	RALSTON 63	337	909		SEC13-T01N-R14E
AMC 049525 ✓	RALSTON 64	337	911		SEC14-T01N-R14E
AMC 049526 ✓	RALSTON 65	337	913		SEC14-T01N-R14E
AMC 049527 ✓	RALSTON 66	337	915		SEC14-T01N-R14E
AMC 049535 ✓	RALSTON 74	337	931		SEC14-T01N-R14E
AMC 049536 ✓	RALSTON 75	337	933		SEC14-T01N-R14E
AMC 049537 ✓	RALSTON 76	337	935		SEC14-T01N-R14E
AMC 049538 ✓	RALSTON 77	337	937		SEC14-T01N-R14E

Date: 8/8/2007

EXHIBIT A

RECEIVED
B.L.M. AZ STATE OFFICE

2007 AUG -9 A 10:21

County: Gila
State: AZ

BLM Serial #	Claim Name
AMC 049539 ✓	RALSTON 78
AMC 049542 ✓	RALSTON 81
AMC 049543 ✓	RALSTON 82
AMC 049544 ✓	RALSTON 83
AMC 049577 ✓	WEBSTER 1
AMC 049578 ✓	WEBSTER 2
AMC 049579 ✓	WEBSTER 3
AMC 049580 ✓	WEBSTER 4
AMC 049581 ✓	WEBSTER 5
AMC 049582 ✓	WEBSTER 6
AMC 049583 ✓	WEBSTER 7
AMC 049584 ✓	WEBSTER 8
AMC 049585 ✓	WEBSTER 9
AMC 049586 ✓	WEBSTER 10
AMC 049587 ✓	WEBSTER 11
AMC 049588 ✓	WEBSTER 12
AMC 049589 ✓	WEBSTER 13
AMC 049590 ✓	WEBSTER 14
AMC 049591 ✓	WEBSTER 15
AMC 049592 ✓	WEBSTER 16
AMC 049593 ✓	WEBSTER 17
AMC 049594 ✓	WEBSTER 18
AMC 049595 ✓	WEBSTER 19
AMC 049596 ✓	WEBSTER 20
AMC 049597 ✓	WEBSTER 21
AMC 049598 ✓	WEBSTER 22
AMC 049599 ✓	WEBSTER 23
AMC 049600 ✓	WEBSTER 24
AMC 049601 ✓	WEBSTER 25
AMC 049602 ✓	WEBSTER 26
AMC 049603 ✓	WEBSTER 27
AMC 049604 ✓	WEBSTER 28
AMC 049605 ✓	WEBSTER 29
AMC 049606 ✓	WEBSTER 30
AMC 049607 ✓	WEBSTER 31
AMC 049608 ✓	WEBSTER 32
AMC 049609 ✓	WEBSTER 33
AMC 049610 ✓	WEBSTER 34
AMC 049611 ✓	WEBSTER 35
AMC 049612 ✓	WEBSTER 36
AMC 049613 ✓	WEBSTER 37
AMC 049614 ✓	WEBSTER 38

Original Recording		Amended Recording		Location
Recording #	Page #	Recording #	Page #	PHOENIX, ARIZONA
337	939			SEC14-T01N-R14E
337	945			SEC14-T01N-R14E
337	947			SEC14-T01N-R14E
337	949			SEC14-T01N-R14E
320	548			SEC13-T01N-R14E
320	550			SEC13-T01N-R14E
320	552			SEC13-T01N-R14E
320	554			SEC13-T01N-R14E
320	556			SEC13-T01N-R14E
320	558			SEC13-T01N-R14E
320	560			SEC13-T01N-R14E
320	562			SEC13-T01N-R14E
320	564			SEC13-T01N-R14E
320	566			SEC13-T01N-R14E
320	568			SEC13-T01N-R14E
320	570			SEC13-T01N-R14E
320	572			SEC13-T01N-R14E
320	574			SEC13-T01N-R14E
320	576			SEC13-T01N-R14E
320	578			SEC13-T01N-R14E
320	580			SEC13-T01N-R14E
320	582			SEC13-T01N-R14E
320	584			SEC13-T01N-R14E
320	586			SEC13-T01N-R14E
320	588			SEC13-T01N-R14E
320	590			SEC13-T01N-R14E
320	592			SEC13-T01N-R14E
320	594			SEC13-T01N-R14E
320	596			SEC13-T01N-R14E
320	598			SEC13-T01N-R14E
320	600			SEC13-T01N-R14E
320	602			SEC13-T01N-R14E
320	604			SEC13-T01N-R14E
320	606			SEC13-T01N-R14E
320	608			SEC13-T01N-R14E
320	610			SEC13-T01N-R14E
320	612			SEC13-T01N-R14E
320	614			SEC13-T01N-R14E
320	616			SEC13-T01N-R14E
320	618			SEC13-T01N-R14E
320	620			SEC13-T01N-R14E
320	622			SEC13-T01N-R14E

Date: 8/8/2007

EXHIBIT A

RECEIVED
B.L.M. AZ STATE OFFICE

2007 AUG -9 A 10:21

County: Gila

State: AZ

BLM Serial # Claim Name

Original Recording Amended Recording
Recording # Page # Recording # Page #

PHOENIX, ARIZONA

AMC 049615 ✓	WEBSTER 39	320	624			SEC13-T01N-R14E
AMC 049616 ✓	WEBSTER 40	320	626			SEC13-T01N-R14E
AMC 049617 ✓	WEBSTER 41	320	628			SEC13-T01N-R14E
AMC 049618 ✓	WEBSTER 42	320	630			SEC13-T01N-R14E
AMC 049619 ✓	WEBSTER 43	320	632			SEC13-T01N-R14E
AMC 049620 ✓	WEBSTER 44	320	634			SEC13-T01N-R14E
AMC 049621 ✓	WEBSTER 45	320	636			SEC13-T01N-R14E
AMC 049622 ✓	WEBSTER 46	320	638			SEC13-T01N-R14E
AMC 049623 ✓	WEBSTER 47	323	813			SEC13-T01N-R14E
AMC 049624 ✓	WEBSTER 48	323	814			SEC13-T01N-R14E
AMC 051319	JOAN MILL SITE 25	288	737	291	81	SEC36-T01N-R14E
AMC 051320 ✓	JOAN MILL SITE 34	288	746	637	799	SEC35-T01N-R14E
AMC 051321 ✓	JOAN MILL SITE 42	288	754	637	802	SEC35-T01N-R14E
AMC 051322 ✓	JOAN MILL SITE 43	288	755	637	805	SEC35-T01N-R14E
AMC 051323 ✓	JOAN MILL SITE 48	288	760	637	808	SEC35-T01N-R14E
AMC 051324 ✓	JOAN MILL SITE 49	288	761	637	811	SEC35-T01N-R14E
AMC 051325 ✓	JOAN MILL SITE 53	288	765	637	814	SEC35-T01N-R14E
AMC 051326 ✓	JOAN MILL SITE 54	288	766	637	817	SEC35-T01N-R14E
52072 AMC 052072 ✓	G E 1	214	466	558	577	SEC17-T01N-R15E
AMC 052073 ✓	G E 2	214	467	558	580	SEC17-T01N-R15E
AMC 052074 ✓	G E 3	214	468	558	583	SEC17-T01N-R15E
AMC 052075 ✓	G E 4	214	469	558	586	SEC17-T01N-R15E
AMC 052076 ✓	G E 5	214	470	558	589	SEC17-T01N-R15E
AMC 052077 ✓	G E 6	214	471	558	592	SEC17-T01N-R15E
AMC 052078 ✓	G E 7	214	472	558	595	SEC17-T01N-R15E
AMC 052079 ✓	G E 8	214	473	558	598	SEC17-T01N-R15E
AMC 052080 ✓	G E 9	214	474	558	601	SEC17-T01N-R15E
AMC 052081 ✓	G E 10	214	475	558	604	SEC17-T01N-R15E
AMC 052082 ✓	G E 11	214	476			SEC18-T01N-R15E
AMC 052083 ✓	G E 12	214	477			SEC18-T01N-R15E
AMC 052084 ✓	G E 13	214	478			SEC18-T01N-R15E
AMC 052088 ✓	DIVIDE #2	36	522	261	437	SEC14-T01N-R14E
AMC 052090 ✓	DIVIDE #4	36	524	261	441	SEC13-T01N-R14E
AMC 052091 ✓	DIVIDE #5	36	525	261	443	SEC13-T01N-R14E
AMC 052092 ✓	DIVIDE #6	36	526	261	445	SEC13-T01N-R14E
AMC 052093 ✓	DIVIDE #7	36	527	261	447	SEC13-T01N-R14E
AMC 052094 ✓	DIVIDE #8	36	528	261	449	SEC14-T01N-R14E
AMC 052095 ✓	DIVIDE #9	36	529	261	451	SEC14-T01N-R14E
AMC 052096 ✓	DIVIDE #10	36	530	261	453	SEC13-T01N-R14E
AMC 052097 ✓	DIVIDE #11	36	564	261	455	SEC13-T01N-R14E
AMC 052103 ✓	LUCHILLA	22	76	75	164	SEC13-T01N-R14E
AMC 052104 ✓	LUCHILLA NO. 2	18	56	75	163	SEC13-T01N-R14E

Date: 8/8/2007

Page: 7 of 15 42

EXHIBIT A

RECEIVED
B.L.M. AZ STATE OFFICE

2007 AUG -9 A 10:21

County: Gila

State: AZ

BLM Serial #	Claim Name
AMC 052105 ✓	LUCHILLA NO. 3
AMC 052106 ✓	LUCHILLA FRACTION
AMC 052107 ✓	RAVEN
AMC 052108 ✓	MANZANITA NO. 2
AMC 052109 ✓	MANZANITA NO. 3
AMC 052110 ✓	I. C.
AMC 052111 ✓	I. C. #2
AMC 052112 ✓	GOLD COIN NO. 2
AMC 052113 ✓	GOLD COIN NO. 4
AMC 052114 ✓	BLACK EAGLE NO. 1
AMC 052115 ✓	GOLD BAR NO. 1
AMC 052116 ✓	GOLD BAR #2
AMC 052121 ✓	RALSTON 3
AMC 052122 ✓	RALSTON 4
AMC 052123 ✓	RALSTON 5
AMC 052124 ✓	RALSTON 6
AMC 052126 ✓	RALSTON 8
52072 AMC 052132	1511551
AMC 052133	1511552
AMC 052134	2211551
2070 AMC 052138 ✓	2211555
AMC 052141 ✓	2211558
AMC 052172 ✓	2711553
AMC 052173 ✓	HOOPEES #3
AMC 052174 ✓	HOOPEES #4
AMC 052175 ✓	HOOPEES #5
AMC 052176 ✓	HOOPEES #6
AMC 052177 ✓	PINK LIMESTONE #1
AMC 052178 ✓	PINK LIMESTONE #2
AMC 052179 ✓	PINK LIMESTONE 3
AMC 052180 ✓	PINK LIMESTONE 4
AMC 052181 ✓	PINK LIMESTONE 5
AMC 052182 ✓	PINK LIMESTONE 6
AMC 052183 ✓	PINK LIMESTONE 7
AMC 052184 ✓	CONCHO NO. 3
AMC 052185 ✓	CONCHO NO. 4
AMC 052188 ✓	BLUEBIRD
AMC 052190 ✓	BUSY BEE
AMC 052192 ✓	ROSCOE #3
AMC 052194 ✓	ROSCOE #9
AMC 052195 ✓	CLAY NO. 3
AMC 052197 ✓	CLAY NO. 5

Original Recording		Amended Recording		
Recording #	Page #	Recording #	Page #	Section
48	236	76	307	SEC13-T01N-R14E
38	624	42	167	SEC13-T01N-R14E
22	77	82	150	SEC13-T01N-R14E
17	85	75	162	SEC13-T01N-R14E
18	17	82	148	SEC13-T01N-R14E
36	548	75	161	SEC13-T01N-R14E
47	438			SEC13-T01N-R14E
46	470	82	152	SEC13-T01N-R14E
48	187	82	151	SEC13-T01N-R14E
48	169	82	149	SEC13-T01N-R14E
48	446			SEC13-T01N-R14E
48	447			SEC13-T01N-R14E
261	459			SEC13-T01N-R14E
261	460			SEC13-T01N-R14E
261	461			SEC13-T01N-R14E
261	462			SEC13-T01N-R14E
261	464			SEC13-T01N-R14E
303	639			SEC14-T01N-R14E
303	640			SEC15-T01N-R15.5E
303	641			SEC15-T01N-R15.5E
303	645			SEC15-T01N-R15.5E
303	648			SEC22-T01N-R15.5E
303	676			SEC22-T01N-R15.5E
2	232	295	546	SEC05-T01N-R15E
2	233	295	548	SEC05-T01N-R15E
2	234	295	550	SEC31-T02N-R15E
2	235	295	552	SEC31-T02N-R15E
170	534	295	537	SEC31-T02N-R15E
170	535	295	539	SEC31-T02N-R15E
295	541			SEC31-T02N-R15E
295	542			SEC31-T02N-R15E
295	543			SEC31-T02N-R15E
295	544			SEC31-T02N-R15E
295	545			SEC31-T02N-R15E
35	172	211	71	SEC33-T01N-R14E
35	173	211	73	SEC33-T01N-R14E
46	580			SEC34-T01N-R14E
48	287	301	927	SEC34-T01N-R14E
69	76			SEC33-T01N-R14E
69	425			SEC33-T01N-R14E
176	103	301	929	SEC34-T01N-R14E
176	105	299	163	SEC03-T01S-R14E

PHOENIX, ARIZONA

Date: 8/8/2007

EXHIBIT A

RECEIVED
B.L.M. AZ STATE OFFICE

2007 AUG -9 A 10: 21

County: Gila

State: AZ

BLM Serial # Claim Name

Original Recording

Amended Recording

Recording # Page #

Recording # Page #

PHOENIX, ARIZONA

BLM Serial #	Claim Name	Original Recording Recording #	Page #	Amended Recording Recording #	Page #	PHOENIX, ARIZONA
AMC 052198	CLAY NO. 6	201	571			SEC03-T01S-R14E
AMC 052203	CLAY 11	205	359			SEC33-T01N-R14E
AMC 052204	CLAY 12	205	360			SEC03-T01S-R14E
AMC 052205	CLAY 13	205	613			SEC03-T01S-R14E
AMC 052206	CLAY 14	205	614			SEC03-T01S-R14E
AMC 052207	CLAY 15	205	615			SEC03-T01S-R14E
AMC 052208	CLAY 16	205	616	299	165	SEC03-T01S-R14E
AMC 052209	CLAY 17	205	617			SEC03-T01S-R14E
AMC 052210	CLAY 18	205	618			SEC34-T01N-R14E
AMC 052212	MILLY	192	286			SEC34-T01N-R14E
AMC 052215	ROBBY	192	289			SEC35-T01N-R14E
AMC 052217	JANET	192	291			SEC35-T01N-R14E
AMC 052220	ROSCOE 10	207	85			SEC33-T01N-R14E
AMC 052221	ROSCOE 11	205	355			SEC33-T01N-R14E
AMC 052222	ROSCOE 12	205	356			SEC33-T01N-R14E
AMC 052223	ROSCOE 13	205	357			SEC33-T01N-R14E
AMC 052224	ROSCOE 14	206	455	208	201	SEC33-T01N-R14E
AMC 052226	BOSCOE 1	207	76			SEC33-T01N-R14E
AMC 052227	BOSCOE 2	207	77			SEC33-T01N-R14E
AMC 052228	BOSCOE 3	205	351	207	78	SEC33-T01N-R14E
AMC 052229	BOSCOE 4	207	79			SEC33-T01N-R14E
AMC 052230	BOSCOE 5	205	353			SEC33-T01N-R14E
AMC 052231	BOSCOE 6	207	80			SEC33-T01N-R14E
AMC 052232	BOSCOE 7	207	81			SEC33-T01N-R14E
AMC 052233	BOSCOE 8	207	82			SEC33-T01N-R14E
AMC 052234	BOSCOE 9	207	83			SEC33-T01N-R14E
AMC 052235	BOSCOE 10	207	84	208	200	SEC33-T01N-R14E
AMC 052236	BOSCOE 24	207	106			SEC33-T01N-R14E
AMC 052237	BOSCOE 25	208	202			SEC33-T01N-R14E
AMC 052238	ROBBY ANNEX	207	86			SEC35-T01N-R14E
AMC 052239	SUNSHINE ANNEX	207	87			SEC35-T01N-R14E
AMC 052240	MILLY ANNEX	207	88			SEC35-T01N-R14E
AMC 052241	LADY BIRD VISTA 1	224	450	757	305	SEC02-T01S-R14E
AMC 052242	STANDARD NO. 15	227	483			SEC33-T01N-R14E
AMC 052246	BILL SHAFT NO. 3	37	562	76	60	SEC34-T01N-R14E
AMC 052247	BILL SHAFT NO. 4	37	563	76	61	SEC34-T01N-R14E
AMC 052248	BILL SHAFT NO. 5	37	564	76	62	SEC34-T01N-R14E
AMC 052259	MGO #ONE	170	532			SEC31-T02N-R15E
AMC 052260	MGO #2	170	533			SEC31-T02N-R15E
AMC 052261	MGO 3	295	554			SEC31-T02N-R15E
AMC 052262	MGO 4	295	555			SEC31-T02N-R15E
AMC 052263	MGO 5	314	487			SEC31-T02N-R15E

Date: 8/8/2007

Page: 9 of 15 42

EXHIBIT A

RECEIVED
B.L.M. AZ STATE OFFICE

2007 AUG -9 A 10: 21

County: Gila

State: AZ

BLM Serial #

Claim Name

Original Recording

Amended Recording

Recording # Page #

Recording # Page # Location

PHOENIX, ARIZONA

- LAMC 052264 ✓ HOOPES PLACER NO. 2
- AMC 097788 ✓ F.C. NO. 5 97784
- AMC 097789 ✓ F.C. NO. 6
- AMC 097790 ✓ F.C. NO. 7
- AMC 097791 ✓ F.C. NO. 8
- AMC 097792 ✓ F.C. NO. 9
- AMC 097793 ✓ F.C. NO. 10
- 131760 AMC 131768 ✓ KAY 142
- AMC 131769 ✓ KAY 143
- 265 ~~AMC 265777~~ ✓ CHIEF FRACTION
- 893 ~~AMC 283003~~ ✓ AUGUST MINE FRACTION
- 299053 AMC 289053 ✓ CCWC-1
- AMC 289054 ✓ CCWC-2
- AMC 289055 ✓ CCWC-3
- AMC 289056 ✓ CCWC-4
- AMC 289057 ✓ CCWC-5
- AMC 289058 ✓ CCWC-6
- AMC 289059 ✓ CCWC-7
- AMC 289060 ✓ CCWC-8
- AMC 289061 ✓ CCWC-9
- AMC 289062 ✓ CCWC-10
- AMC 289063 ✓ CCWC-11
- AMC 289064 ✓ CCWC-12
- AMC 289065 ✓ CCWC-13
- AMC 289066 ✓ CCWC-14
- AMC 289067 ✓ CCWC-15
- AMC 289068 ✓ CCWC-16
- AMC 289069 ✓ CCWC-17
- AMC 289070 ✓ CCWC-18
- AMC 289071 ✓ CCWC-19
- AMC 289072 ✓ CCWC-20
- AMC 303011 ✓ CMC-OX 001
- AMC 308180 ✓ CMHR-2611557
- AMC 308181 ✓ CMHR-2611558
- AMC 309608 ✓ MGO #6
- AMC 312258 ✓ CMC-OX 010
- AMC 312259 ✓ CMC-OX 011
- AMC 312260 ✓ CMC-OX 012
- AMC 312261 ✓ CMC-OX 013
- AMC 312262 ✓ CMC-OX 014
- AMC 327648 ✓ FUTURE 1 MILL SITE
- AMC 327649 ✓ FUTURE 2 MILL SITE

Original Recording	Amended Recording
Recording # Page #	Recording # Page # Location
190 347	SEC31-T02N-R15E
494 457	SEC14-T01N-R14E
494 459	SEC14-T01N-R14E
494 461	SEC14-T01N-R14E
494 463	SEC14-T01N-R14E
494 465	SEC14-T01N-R14E
494 467	SEC14-T01N-R14E
536 11	SEC09-T01N-R14E
536 13	SEC10-T01N-R14E
694 559	SEC10-T01N-R14E
757 303	SEC22-T01N-R14E
779 948	SEC02-T01S-R14E
779 950	SEC10-T01N-R14E
779 952	SEC10-T01N-R14E
779 955	SEC10-T01N-R14E
779 958	SEC10-T01N-R14E
779 961	SEC10-T01N-R14E
779 964	SEC10-T01N-R14E
779 967	SEC10-T01N-R14E
779 970	SEC10-T01N-R14E
779 973	SEC10-T01N-R14E
779 976	SEC15-T01N-R14E
779 979	SEC15-T01N-R14E
779 982	SEC10-T01N-R14E
779 985	SEC14-T01N-R14E
779 988	SEC14-T01N-R14E
779 991	SEC14-T01N-R14E
779 993	SEC14-T01N-R14E
779 996	SEC14-T01N-R14E
779 999	SEC14-T01N-R14E
780 01	SEC14-T01N-R14E
793 262	SEC14-T01N-R14E
809 724	SEC03-T01S-R14E
809 726	SEC26-T01N-R15.5E
818 671	SEC26-T01N-R15.5E
823 821 95-660969	SEC31-T02N-R15E
823 824 95-660970	SEC03-T01S-R14E
823 827 95-660971	SEC03-T01S-R14E
823 830 95-660972	SEC03-T01S-R14E
823 833 95-660973	SEC03-T01S-R14E
93-637242	SEC21-T01N-R14E
93-637243	SEC21-T01N-R14E

Date: 8/8/2007

EXHIBIT A

RECEIVED
B.L.M. AZ STATE OFFICE

2007 AUG -9 A 10: 21

County: Gila

State: AZ

BLM Serial #

Claim Name

Original Recording

Amended Recording

Recording # Page #

Recording # Page #

PHOENIX, ARIZONA

BLM Serial #	Claim Name	Original Recording Recording # Page #	Amended Recording Recording # Page #
AMC 327650	FUTURE 3 MILL SITE	93-637244	SEC21-T01N-R14E
AMC 327651	FUTURE 4 MILL SITE	93-637245	SEC21-T01N-R14E
AMC 327652	FUTURE 5 MILL SITE	93-637246	SEC21-T01N-R14E
AMC 327653	FUTURE 6 MILL SITE	93-637247	SEC21-T01N-R14E
AMC 327654	FUTURE 7 MILL SITE	93-637248	SEC21-T01N-R14E
AMC 327655	FUTURE 8 MILL SITE	93-637249	SEC21-T01N-R14E
AMC 327657	FUTURE 9 MILL SITE	93-637250	SEC21-T01N-R14E
AMC 327658	FUTURE 10 MILL SITE	93-637251	SEC21-T01N-R14E
AMC 327659	FUTURE 11 MILL SITE	93-637252	SEC21-T01N-R14E
AMC 327660	FUTURE 12 MILL SITE	93-637253	SEC21-T01N-R14E
AMC 327661	FUTURE 13 MILL SITE	93-637254	SEC21-T01N-R14E
AMC 327662	FUTURE 14 MILL SITE	93-637255	SEC21-T01N-R14E
AMC 327663	FUTURE 15 MILL SITE	93-637256	SEC21-T01N-R14E
AMC 327664	FUTURE 16 MILL SITE	93-637257	SEC21-T01N-R14E
AMC 327665	FUTURE 17 MILL SITE	93-637258	SEC21-T01N-R14E
AMC 327666	FUTURE 18 MILL SITE	93-637259	SEC21-T01N-R14E
AMC 327667	FUTURE 19 MILL SITE	93-637260	SEC21-T01N-R14E
AMC 327668	FUTURE 20 MILL SITE	93-637261	SEC21-T01N-R14E
AMC 327669	FUTURE 21 MILL SITE	93-637262	SEC21-T01N-R14E
AMC 327670	FUTURE 22 MILL SITE	93-637263	SEC21-T01N-R14E
AMC 327671	FUTURE 23 MILL SITE	93-637264	SEC21-T01N-R14E
AMC 327672	FUTURE 24 MILL SITE	93-637265	SEC21-T01N-R14E
AMC 327673	FUTURE 25 MILL SITE	93-637266	SEC21-T01N-R14E
AMC 327674	FUTURE 26 MILL SITE	93-637267	SEC28-T01N-R14E
AMC 327675	FUTURE 27 MILL SITE	93-637268	SEC28-T01N-R14E
AMC 327676	FUTURE 28 MILL SITE	93-637269	SEC28-T01N-R14E
AMC 327677	FUTURE 29 MILL SITE	93-637270	SEC28-T01N-R14E
AMC 327678	FUTURE 30 MILL SITE	93-637271	SEC21-T01N-R14E
AMC 327679	FUTURE 31 MILL SITE	93-637272	SEC21-T01N-R14E
AMC 327680	FUTURE 32 MILL SITE	93-637273	SEC21-T01N-R14E
AMC 327681	FUTURE 33 MILL SITE	93-637274	SEC21-T01N-R14E
AMC 327682	FUTURE 34 MILL SITE	93-637275	SEC21-T01N-R14E
AMC 327683	FUTURE 35 MILL SITE	93-637276	SEC21-T01N-R14E
AMC 327684	FUTURE 36 MILL SITE	93-637277	SEC21-T01N-R14E
AMC 327685	FUTURE 37 MILL SITE	93-637278	SEC21-T01N-R14E
AMC 327686	FUTURE 38 MILL SITE	93-637279	SEC21-T01N-R14E
AMC 327687	FUTURE 39 MILL SITE	93-637280	SEC21-T01N-R14E
AMC 327688	FUTURE 40 MILL SITE	93-637281	SEC21-T01N-R14E
AMC 327689	FUTURE 41 MILL SITE	93-637282	SEC21-T01N-R14E
AMC 327690	FUTURE 42 MILL SITE	93-637283	SEC21-T01N-R14E
AMC 327691	FUTURE 43 MILL SITE	93-637284	SEC28-T01N-R14E
AMC 327692	FUTURE 44 MILL SITE	93-637285	SEC28-T01N-R14E

EXHIBIT A

RECEIVED
B.L.M. AZ STATE OFFICE

County: Gila

State: AZ

BLM Serial #	Claim Name	Original Recording Recording# Page#	Amended Recording# Recording# Page#	Location
AMC 327693 ✓	FUTURE 45 MILL SITE	93-637286		SEC28-T01N-R14E
AMC 327694 ✓	FUTURE 46 MILL SITE	93-637287		SEC28-T01N-R14E
AMC 327695 ✓	FUTURE 47 MILL SITE	93-637288		SEC21-T01N-R14E
AMC 327696 ✓	FUTURE 48 MILL SITE	93-637289		SEC21-T01N-R14E
AMC 327697 ✓	FUTURE 49 MILL SITE	93-637290		SEC21-T01N-R14E
AMC 327698 ✓	FUTURE 50 MILL SITE	93-637291		SEC21-T01N-R14E
AMC 327699 ✓	FUTURE 51 MILL SITE	93-637292		SEC21-T01N-R14E
AMC 327700 ✓	FUTURE 52 MILL SITE	93-637293		SEC21-T01N-R14E
AMC 327701 ✓	FUTURE 53 MILL SITE	93-637294		SEC21-T01N-R14E
AMC 327702 ✓	FUTURE 54 MILL SITE	93-637295		SEC21-T01N-R14E
AMC 327703 ✓	FUTURE 55 MILL SITE	93-637296		SEC21-T01N-R14E
AMC 327704 ✓	FUTURE 56 MILL SITE	93-637297		SEC21-T01N-R14E
AMC 327705 ✓	FUTURE 57 MILL SITE	93-637298		SEC21-T01N-R14E
AMC 327706 ✓	FUTURE 58 MILL SITE	93-637299		SEC21-T01N-R14E
AMC 327707 ✓	FUTURE 59 MILL SITE	93-637300		SEC21-T01N-R14E
AMC 327708 ✓	FUTURE 60 MILL SITE	93-637301		SEC21-T01N-R14E
AMC 327709 ✓	FUTURE 61 MILL SITE	93-637302		SEC28-T01N-R14E
AMC 327710 ✓	FUTURE 62 MILL SITE	93-637303		SEC28-T01N-R14E
AMC 327711 ✓	FUTURE 63 MILL SITE	93-637304		SEC28-T01N-R14E
AMC 327712 ✓	FUTURE 64 MILL SITE	93-637305		SEC21-T01N-R14E
AMC 327713 ✓	FUTURE 65 MILL SITE	93-637308		SEC21-T01N-R14E
AMC 327714 ✓	FUTURE 66 MILL SITE	93-637307		SEC21-T01N-R14E
AMC 327715 ✓	FUTURE 67 MILL SITE	93-637308		SEC21-T01N-R14E
AMC 327716 ✓	FUTURE 68 MILL SITE	93-637309		SEC21-T01N-R14E
AMC 327717 ✓	FUTURE 69 MILL SITE	93-637310		SEC21-T01N-R14E
AMC 327718 ✓	FUTURE 70 MILL SITE	93-637311		SEC21-T01N-R14E
AMC 327719 ✓	FUTURE 71 MILL SITE	93-637312		SEC21-T01N-R14E
AMC 327720 ✓	FUTURE 72 MILL SITE	93-637313		SEC21-T01N-R14E
AMC 327721 ✓	FUTURE 73 MILL SITE	93-637314		SEC21-T01N-R14E
AMC 327722 ✓	FUTURE 74 MILL SITE	93-637315		SEC21-T01N-R14E
AMC 327723 ✓	FUTURE 75 MILL SITE	93-637316		SEC21-T01N-R14E
AMC 327724 ✓	FUTURE 76 MILL SITE	93-637317		SEC21-T01N-R14E
AMC 327725 ✓	FUTURE 77 MILL SITE	93-637318		SEC28-T01N-R14E
AMC 327726 ✓	FUTURE 78 MILL SITE	93-637319		SEC28-T01N-R14E
AMC 327727 ✓	FUTURE 79 MILL SITE	93-637320		SEC28-T01N-R14E
AMC 327728 ✓	FUTURE 80 MILL SITE	93-637321		SEC28-T01N-R14E
AMC 327729 ✓	FUTURE 81 MILL SITE	93-637322		SEC21-T01N-R14E
AMC 327730 ✓	FUTURE 82 MILL SITE	93-637323		SEC21-T01N-R14E
AMC 327731 ✓	FUTURE 83 MILL SITE	93-637324		SEC21-T01N-R14E
AMC 327732 ✓	FUTURE 84 MILL SITE	93-637325		SEC21-T01N-R14E
AMC 327733 ✓	FUTURE 85 MILL SITE	93-637326		SEC21-T01N-R14E
AMC 327734 ✓	FUTURE 86 MILL SITE	93-637327		SEC21-T01N-R14E

2007 AUG -9 A 10: 21
PHOENIX, ARIZONA

Date: 8/8/2007

EXHIBIT A

RECEIVED
B.L.M. AZ STATE OFFICE

2007 AUG -9 A 10:22

County: Gila

State: AZ

BLM Serial #	Claim Name	Original Recording		Amended Recording		Location
		Recording #	Page #	Recording #	Page #	
AMC 327735 ✓	FUTURE 87 MILL SITE	93-637328				PHOENIX, ARIZONA SEC21-T01N-R14E
AMC 327736 ✓	FUTURE 88 MILL SITE	93-637329				SEC21-T01N-R14E
AMC 327737 ✓	FUTURE 89 MILL SITE	93-637330				SEC21-T01N-R14E
AMC 327738 ✓	FUTURE 90 MILL SITE	93-637331				SEC21-T01N-R14E
AMC 327739 ✓	FUTURE 91 MILL SITE	93-637332				SEC21-T01N-R14E
AMC 327740 ✓	FUTURE 92 MILL SITE	93-637333				SEC21-T01N-R14E
AMC 327741 ✓	FUTURE 93 MILL SITE	93-637334				SEC21-T01N-R14E
AMC 327742 ✓	FUTURE 94 MILL SITE	93-637335				SEC28-T01N-R14E
AMC 327743 ✓	FUTURE 95 MILL SITE	93-637336				SEC28-T01N-R14E
AMC 327744 ✓	FUTURE 96 MILL SITE	93-637337				SEC28-T01N-R14E
AMC 327745 ✓	FUTURE 97 MILL SITE	93-637338				SEC28-T01N-R14E
AMC 327746 ✓	FUTURE 98 MILL SITE	93-637339				SEC21-T01N-R14E
AMC 327747 ✓	FUTURE 99 MILL SITE	93-637340				SEC21-T01N-R14E
AMC 327748 ✓	FUTURE 100 MILL SITE	93-637341				SEC21-T01N-R14E
AMC 327749 ✓	FUTURE 101 MILL SITE	93-637342				SEC21-T01N-R14E
AMC 327750 ✓	FUTURE 102 MILL SITE	93-637343				SEC21-T01N-R14E
AMC 327751 ✓	FUTURE 103 MILL SITE	93-637344				SEC21-T01N-R14E
AMC 327752 ✓	FUTURE 104 MILL SITE	93-637345				SEC21-T01N-R14E
AMC 327753 ✓	FUTURE 105 MILL SITE	93-637346				SEC21-T01N-R14E
AMC 327755 ✓	FUTURE 107 MILL SITE	93-637348				SEC21-T01N-R14E
AMC 327756 ✓	FUTURE 108 MILL SITE	93-637349				SEC21-T01N-R14E
AMC 327757 ✓	FUTURE 109 MILL SITE	93-637350				SEC21-T01N-R14E
AMC 327758 ✓	FUTURE 110 MILL SITE	93-637351				SEC21-T01N-R14E
AMC 327759 ✓	FUTURE 111 MILL SITE	93-637352				SEC28-T01N-R14E
AMC 327760 ✓	FUTURE 112 MILL SITE	93-637353				SEC28-T01N-R14E
AMC 327761 ✓	FUTURE 113 MILL SITE	93-637354				SEC28-T01N-R14E
AMC 327762 ✓	FUTURE 114 MILL SITE	93-637355				SEC28-T01N-R14E
AMC 327763 ✓	FUTURE 115 MILL SITE	93-637356				SEC22-T01N-R14E
AMC 327764 ✓	FUTURE 116 MILL SITE	93-637357				SEC22-T01N-R14E
AMC 327765 ✓	FUTURE 117 MILL SITE	93-637358				SEC22-T01N-R14E
AMC 327766 ✓	FUTURE 118 MILL SITE	93-637359				SEC22-T01N-R14E
AMC 327767 ✓	FUTURE 119 MILL SITE	93-637360				SEC22-T01N-R14E
AMC 327768 ✓	FUTURE 120 MILL SITE	93-637361				SEC22-T01N-R14E
AMC 327769 ✓	FUTURE 121 MILL SITE	93-637362				SEC22-T01N-R14E
AMC 327770 ✓	FUTURE 122 MILL SITE	93-637363				SEC22-T01N-R14E
AMC 327771 ✓	FUTURE 123 MILL SITE	93-637364				SEC22-T01N-R14E
AMC 327772 ✓	FUTURE 124 MILL SITE	93-637365				SEC22-T01N-R14E
AMC 327773 ✓	FUTURE 125 MILL SITE	93-637366				SEC22-T01N-R14E
AMC 327774 ✓	FUTURE 126 MILL SITE	93-637367				SEC22-T01N-R14E
AMC 327775 ✓	FUTURE 127 MILL SITE	93-637368				SEC22-T01N-R14E
AMC 327776 ✓	FUTURE 128 MILL SITE	93-637369				SEC27-T01N-R14E
AMC 327777 ✓	FUTURE 129 MILL SITE	93-637370				SEC27-T01N-R14E

Date: 8/8/2007

Page: 13 of 15 42

EXHIBIT A

RECEIVED
B.L.M. AZ STATE OFFICE

2007 AUG -9 A 10: 22

County: Gila

State: AZ

BLM Serial #

Claim Name

Original Recording

Amended Recording

Recording # Page #

Recording # Page #

Location

BLM Serial #	Claim Name	Original Recording	Amended Recording	Location
		Recording # Page #	Recording # Page #	
AMC 327778 ✓	FUTURE 130 MILL SITE	93-637371		PHOENIX, ARIZONA SEC27-T01N-R14E
AMC 327779 ✓	FUTURE 131 MILL SITE	93-637372		SEC22-T01N-R14E
AMC 327780 ✓	FUTURE 132 MILL SITE	93-637373		SEC22-T01N-R14E
AMC 327781 ✓	FUTURE 133 MILL SITE	93-637374		SEC22-T01N-R14E
AMC 327782 ✓	FUTURE 134 MILL SITE	93-637375		SEC22-T01N-R14E
AMC 327783 ✓	FUTURE 135 MILL SITE	93-637376		SEC22-T01N-R14E
AMC 327784 ✓	FUTURE 136 MILL SITE	93-637377		SEC22-T01N-R14E
AMC 327785 ✓	FUTURE 137 MILL SITE	93-637378		SEC22-T01N-R14E
AMC 327786 ✓	FUTURE 138 MILL SITE	93-637379		SEC22-T01N-R14E
AMC 327787 ✓	FUTURE 139 MILL SITE	93-637380		SEC22-T01N-R14E
AMC 327788 ✓	FUTURE 140 MILL SITE	93-637381		SEC22-T01N-R14E
AMC 327789 ✓	FUTURE 141 MILL SITE	93-637382		SEC22-T01N-R14E
AMC 327790 ✓	FUTURE 142 MILL SITE	93-637383		SEC22-T01N-R14E
AMC 327791 ✓	FUTURE 143 MILL SITE	93-637384		SEC22-T01N-R14E
AMC 327792 ✓	FUTURE 144 MILL SITE	93-637385		SEC22-T01N-R14E
AMC 327793 ✓	FUTURE 145 MILL SITE	93-637386		SEC22-T01N-R14E
AMC 327794 ✓	FUTURE 146 MILL SITE	93-637387		SEC27-T01N-R14E
AMC 327795 ✓	FUTURE 147 MILL SITE	93-637388		SEC27-T01N-R14E
AMC 327796 ✓	FUTURE 148 MILL SITE	93-637389		SEC27-T01N-R14E
AMC 327797 ✓	FUTURE 149 MILL SITE	93-637390		SEC27-T01N-R14E
AMC 327798 ✓	FUTURE 150 MILL SITE	93-637391		SEC22-T01N-R14E
AMC 327799 ✓	FUTURE 151 MILL SITE	93-637392		SEC22-T01N-R14E
AMC 327800 ✓	FUTURE 152 MILL SITE	93-637393		SEC22-T01N-R14E
AMC 327801 ✓	FUTURE 153 MILL SITE	93-637394		SEC22-T01N-R14E
AMC 327802 ✓	FUTURE 154 MILL SITE	93-637395		SEC22-T01N-R14E
AMC 327803 ✓	FUTURE 155 MILL SITE	93-637396		SEC22-T01N-R14E
AMC 327804 ✓	FUTURE 156 MILL SITE	93-637397		SEC22-T01N-R14E
AMC 327805 ✓	FUTURE 157 MILL SITE	93-637398		SEC22-T01N-R14E
AMC 327810 ✓	FUTURE 162 MILL SITE	93-637403		SEC27-T01N-R14E
AMC 327811 ✓	FUTURE 163 MILL SITE	93-637404		SEC27-T01N-R14E
AMC 327812 ✓	FUTURE 164 MILL SITE	93-637405		SEC27-T01N-R14E
AMC 327813 ✓	FUTURE 165 MILL SITE	93-637406		SEC27-T01N-R14E
AMC 327814 ✓	FUTURE 166 MILL SITE	93-637407		SEC22-T01N-R14E
AMC 327815 ✓	FUTURE 167 MILL SITE	93-637408		SEC22-T01N-R14E
AMC 327816 ✓	FUTURE 168 MILL SITE	93-637409		SEC22-T01N-R14E
AMC 327817 ✓	FUTURE 169 MILL SITE	93-637410		SEC22-T01N-R14E
AMC 327818 ✓	FUTURE 170 MILL SITE	93-637411		SEC22-T01N-R14E
AMC 327819 ✓	FUTURE 171 MILL SITE	93-637412		SEC22-T01N-R14E
AMC 327820 ✓	FUTURE 172 MILL SITE	93-637413		SEC22-T01N-R14E
AMC 327821 ✓	FUTURE 173 MILL SITE	93-637414		SEC22-T01N-R14E
AMC 327822 ✓	FUTURE 174 MILL SITE	93-637415		SEC22-T01N-R14E
AMC 327827 ✓	FUTURE 179 MILL SITE	93-637420		SEC27-T01N-R14E

Date: 8/8/2007

EXHIBIT A

RECEIVED
B.L.M. AZ STATE OFFICE

2007 AUG -9 A 10: 22

County: Gila

State: AZ

BLM Serial #

Claim Name

Original Recording

Amended Recording

Recording # Page #

Recording # Page # Location

<u>BLM Serial #</u>	<u>Claim Name</u>	<u>Original Recording</u>	<u>Amended Recording</u>
<u>Recording # Page #</u>	<u>Recording # Page # Location</u>		
AMC 327828 ✓	FUTURE 180 MILL SITE	93-637421	SEC27-T01N-R14E
AMC 327829 ✓	FUTURE 181 MILL SITE	93-637422	SEC27-T01N-R14E
AMC 327830 ✓	FUTURE 182 MILL SITE	93-637423	SEC27-T01N-R14E
AMC 327831 ✓	FUTURE 183 MILL SITE	93-637424	SEC22-T01N-R14E
AMC 327832 ✓	FUTURE 184 MILL SITE	93-637425	SEC22-T01N-R14E
AMC 327833 ✓	FUTURE 185 MILL SITE	93-637426	SEC22-T01N-R14E
AMC 327834 ✓	FUTURE 186 MILL SITE	93-637427	SEC22-T01N-R14E
AMC 327835 ✓	FUTURE 187 MILL SITE	93-637428	SEC22-T01N-R14E
AMC 327836 ✓	FUTURE 188 MILL SITE	93-637429	SEC22-T01N-R14E
AMC 327837 ✓	FUTURE 189 MILL SITE	93-637430	SEC22-T01N-R14E
AMC 327838 ✓	FUTURE 190 MILL SITE	93-637431	SEC22-T01N-R14E
AMC 327839 ✓	FUTURE 191 MILL SITE	93-637432	SEC22-T01N-R14E
AMC 327840 ✓	FUTURE 192 MILL SITE	93-637433	SEC22-T01N-R14E
AMC 327841 ✓	FUTURE 193 MILL SITE	93-637434	SEC22-T01N-R14E
AMC 327843 ✓	FUTURE 195 MILL SITE	93-637436	SEC22-T01N-R14E
AMC 327844 ✓	FUTURE 196 MILL SITE	93-637437	SEC27-T01N-R14E
AMC 327845 ✓	FUTURE 197 MILL SITE	93-637438	SEC27-T01N-R14E
AMC 327846 ✓	FUTURE 198 MILL SITE	93-637439	SEC27-T01N-R14E
AMC 327847 ✓	FUTURE 199 MILL SITE	93-637440	SEC27-T01N-R14E
AMC 327848 ✓	FUTURE 200 MILL SITE	93-637441	SEC28-T01N-R14E
AMC 327849 ✓	FUTURE 201 MILL SITE	93-637442	SEC28-T01N-R14E
AMC 327850 ✓	FUTURE 202 MILL SITE	93-637443	SEC27-T01N-R14E
AMC 327851 ✓	FUTURE 203 MILL SITE	93-637444	SEC27-T01N-R14E
AMC 327852 ✓	FUTURE 204 MILL SITE	93-637445	SEC27-T01N-R14E
AMC 327854 ✓	FUTURE 206 MILL SITE	93-637447	SEC27-T01N-R14E
AMC 327855 ✓	FUTURE 207 MILL SITE	93-637448	SEC27-T01N-R14E
AMC 330826 ✓	CMC-OX 015	94-647102	SEC02-T01S-R14E
AMC 330834 ✓	CMC-OX 023	94-647110	SEC02-T01S-R14E
393428 AMC 333430 ✓	QUARTZ SITE 102	95-660238	SEC21-T01N-R14E
AMC 333431 ✓	QUARTZ SITE 103	95-660239	SEC21-T01N-R14E
AMC 333432 ✓	QUARTZ SITE 104	95-660240	SEC21-T01N-R14E
AMC 333433 ✓	QUARTZ SITE 105	95-660241	SEC21-T01N-R14E
AMC 333434 ✓	QUARTZ SITE 106	95-660242	SEC21-T01N-R14E
AMC 333435 ✓	QUARTZ SITE 107	95-660243	SEC21-T01N-R14E
AMC 333436 ✓	QUARTZ SITE 108	95-660244	SEC20-T01N-R14E
AMC 333437 ✓	QUARTZ SITE 109	95-660245	SEC20-T01N-R14E
AMC 333438 ✓	QUARTZ SITE 121	95-660256	SEC16-T01N-R14E
AMC 333443 ✓	QUARTZ SITE 126	95-660261	SEC16-T01N-R14E
AMC 333444 ✓	QUARTZ SITE 127	95-660262	SEC16-T01N-R14E

Total # Of Claims: 627

Date: 8/8/2007

Page: 15 of 15 39

United States Department of the Interior
Bureau of Land Management
 BUSINESS & SUPPORT SVCS DIV
 ONE N CENTRAL AVE SUITE 800
 PHOENIX, AZ 85004 -4427
 Phone: (602) 417-9200

Receipt

No: 1539795

Transaction #: 1591113	
Date of Transaction: 08/09/2007	
CUSTOMER:	PHELPS DODGE CORP ONE N CENTRAL AVE 17TH FLOOR PHOENIX, AZ 85004

LINE #	QTY	DESCRIPTION	REMARKS	UNIT PRICE	TOTAL
1	1.00	LOCATABLE MINERALS / MINING CLAIMS-NOT NEW-UNADJUD, ONE AUTH NO. ONLY / MINING CLAIM MONEY RECEIVED (455) CASES: AMC35795/\$78375.00	MAINT 2008 (627)	- n/a -	78375.00
TOTAL:					\$78,375.00

PAYMENT INFORMATION			
1	AMOUNT:	\$78,375.00	POSTMARKED: N/A
	TYPE:	CHECK	RECEIVED: 08/09/2007
	CHECK NO:	579654	
	NAME:	PHELPS DODGE CORP ONE N CENTRAL AVE 17TH FLOOR PHOENIX AZ 85004	

REMARKS

This receipt was generated by the automated BLM Collections and Billing System and is a paper representation of a portion of the official electronic record contained therein.

August 7, 2006

After recording, return to:
Phelps Dodge Exploration Corporation
Attn: D. Stillwell
1 North Central Avenue
Phoenix, AZ 85004

Bureau of Land Management
Department of the Interior
222 N. Central Avenue
Phoenix, AZ 85004

RECEIVED
B.L.M. AZ STATE OFFICE
2006 AUG -7 P 2:51
PHOENIX, ARIZONA

AMC 333428
AMC 330826
AMC 327648
AMC 312258
AMC 308180
AMC 299053
2006
AMC 309608
AMC 303011

**NOTICE OF INTENT TO HOLD MINING CLAIMS AND PAYMENT OF BLM
MAINTENANCE FEE**

Re: Payment of Annual Claim Maintenance Fee

AMC 35792
AMC 39092
AMC 48023
AMC 49212
AMC 50970
AMC 52072
AMC 97784
AMC 131760
AMC 265777
AMC 293003

Dear Sir or Madam:

This will serve as notice that Phelps Dodge Miami, Inc., formerly known as Cyprus Miami Mining Corporation, whose address for purposes of this filing is Land and Water Department, One North Central Ave., 17th Floor, Phoenix, Arizona 85004, intends to hold the mining claims and/or mill sites described on Exhibit A attached hereto for the assessment year ending at 12 o'clock, noon, on September 1, 2007 by payment of the annual maintenance fee of \$125 per claim or site. Payment of such amount is made herewith for such assessment year for each of the claims and sites, the name, and BLM serial number with the book and page or index number of recording of the location notice in the official records of Gila County, Arizona, of which, is set forth on Exhibit A attached hereto and by this reference incorporated herein.

Donald A. Stillwell
Donald A. Stillwell for
Phelps Dodge Miami, Inc.

State of Arizona)
) ss.
County of Maricopa)

The foregoing instrument was acknowledged before me on Aug. 7, 2006, by Donald A. Stillwell, on behalf of Phelps Dodge Miami, Inc.
(Seal)

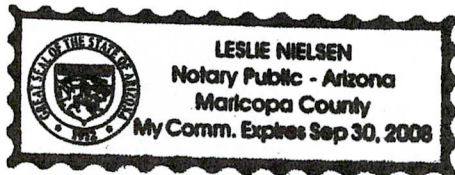

Leslie Nielsen
Notary Public
My commission expires: 9-30-08

RE 8/10/06

EXHIBIT A

County: Gila

State: AZ

BLM Serial #	Claim Name	Original Recording		Amended Recording		Sec	Twp	Range
		Recording #	Page #	Recording #	Page #			
AMC 035795	QUARTZ SITE NO. 4 (A)	466	188			21	01N	14E
AMC 035796	QUARTZ SITE NO. 5 (A)	466	187			21	01N	14E
AMC 035797	QUARTZ SITE NO. 6 (A)	466	186			21	01N	14E
AMC 035798	QUARTZ SITE NO. 7 (A)	466	185			21	01N	14E
AMC 035799	QUARTZ SITE NO. 8 (A)	466	184			21	01N	14E
AMC 035802	QUARTZ SITE NO. 11(A)	466	181			21	01N	14E
AMC 035803	QUARTZ SITE NO. 12(A)	466	180			21	01N	14E
AMC 035804	QUARTZ SITE NO. 13(A)	466	179			21	01N	14E
AMC 035805	QUARTZ SITE NO. 14(A)	466	178			21	01N	14E
AMC 035817	QUARTZ SITE #25 (A)	466	220			21	01N	14E
AMC 035818	QUARTZ SITE #26 (A)	466	221			21	01N	14E
AMC 035819	QUARTZ SITE #27 (A)	466	166			21	01N	14E
AMC 035822	HARDROCK NO. 1 (A)	466	200			21	01N	14E
AMC 035823	HARDROCK NO. 2 (A)	466	193			21	01N	14E
AMC 035826	MOONLIGHT (A)	466	196			21	01N	14E
AMC 035827	BLACK OAK (A)	466	199			21	01N	14E
AMC 035828	BLACK OAK NO. 2 (A)	466	198			21	01N	14E
AMC 035829	BLACK OAK NO. 3 (A)	466	197			22	01N	14E
AMC 035837	PINTO COPPER FRACTION (A)	466	204			28	01N	14E
AMC 035838	PINTO COPPER NO. 1 (A)	466	210			27	01N	14E
AMC 035839	PINTO COPPER NO. 2 (A)	466	211			27	01N	14E
AMC 035840	PINTO COPPER NO. 3 (A)	466	212			27	01N	14E
AMC 035841	PINTO COPPER NO. 4 (A)	466	213			27	01N	14E
AMC 035842	PINTO COPPER NO. 5 (A)	466	214			27	01N	14E
AMC 035843	PINTO COPPER NO. 6 (A)	466	219			28	01N	14E
AMC 035844	PINTO COPPER NO. 7 (A)	466	222			28	01N	14E
AMC 035845	PINTO COPPER NO. 8 (A)	466	223			28	01N	14E
AMC 035846	PINTO COPPER NO. 9 (A)	466	205			28	01N	14E
AMC 035847	PINTO COPPER NO. 10 (A)	466	206			28	01N	14E
AMC 035848	PINTO COPPER NO. 11 (A)	466	207			28	01N	14E
AMC 035849	PINTO COPPER NO. 12 (A)	466	208			28	01N	14E
AMC 035850	PINTO COPPER NO. 13 (A)	466	209			28	01N	14E
AMC 039092	KAY 1	262	305	471	40	15	01N	14E
AMC 039093	KAY 2	262	306	471	41	15	01N	14E
AMC 039094	KAY 3	262	307	471	42	15	01N	14E
AMC 039095	KAY 4	262	308	471	43	15	01N	14E
AMC 039096	KAY 5	262	309	471	44	15	01N	14E
AMC 039097	KAY 6	262	310	471	45	15	01N	14E
AMC 039098	KAY 7	262	311	471	46	15	01N	14E
AMC 039099	KAY 8	262	312	471	47	15	01N	14E
AMC 039100	KAY 9	262	313	471	48	15	01N	14E
AMC 039101	KAY 10	262	314	471	49	15	01N	14E

RECEIVED
 DEPT. OF LAND & WATER
 PHOENIX, ARIZONA
 2006 AUG 27 10:25 AM

RE 8/10/06

42/5

EXHIBIT A

County: Gila

State: AZ

BLM Serial #	Claim Name	Original Recording		Amended Recording		Sec	Twp	Range
		Recording #	Page #	Recording #	Page #			
AMC 039102	KAY 11	262	315	471	50	15	01N	14E
AMC 039103	KAY 12	262	316	471	51	15	01N	14E
AMC 039104	KAY 13	262	317	471	52	15	01N	14E
AMC 039105	KAY 14	262	318	471	53	15	01N	14E
AMC 039106	KAY 15	262	319	471	54	15	01N	14E
AMC 039107	KAY 16	262	320	471	55	15	01N	14E
AMC 039108	KAY 17	262	321	471	56	22	01N	14E
AMC 039109	KAY 18	262	322	471	57	21	01N	14E
AMC 039110	KAY 19	262	323	471	58	22	01N	14E
AMC 039111	KAY 20	262	324	471	59	21	01N	14E
AMC 039112	KAY 21	262	325	471	60	22	01N	14E
AMC 039113	KAY 22	262	326	471	61	21	01N	14E
AMC 039114	KAY 23	262	327	471	62	22	01N	14E
AMC 039137	KAY 50	262	352	471	85	14	01N	14E
AMC 039138	KAY 51	262	353	471	86	14	01N	14E
AMC 039144	KAY 57	262	359	471	92	10	01N	14E
AMC 039145	KAY 58	262	360	471	93	09	01N	14E
AMC 039162	KAY 81	264	328	471	110	15	01N	14E
AMC 039163	KAY 82	264	329	471	111	15	01N	14E
AMC 039165	KAY 85	262	373	471	113	22	01N	14E
AMC 039166	KAY 86	262	374	471	114	22	01N	14E
AMC 039167	KAY 87	262	375	471	115	15	01N	14E
AMC 039168	KAY 88	262	376	471	116	22	01N	14E
AMC 039169	KAY 89	262	377	471	117	15	01N	14E
AMC 039170	KAY 90	262	378	471	118	15	01N	14E
AMC 039171	KAY 91	262	379	471	119	15	01N	14E
AMC 039172	KAY 92	262	380	471	120	15	01N	14E
AMC 039173	KAY 93	262	381	471	121	15	01N	14E
AMC 039174	KAY 94	262	382	471	122	15	01N	14E
AMC 039175	KAY 95	262	383	471	123	15	01N	14E
AMC 039176	KAY 96	262	384	471	124	15	01N	14E
AMC 039177	KAY 97	262	385	471	125	15	01N	14E
AMC 039178	KAY 98	262	386	471	126	15	01N	14E
AMC 039179	KAY 99	262	387	471	127	15	01N	14E
AMC 039180	KAY 100	262	388	471	128	15	01N	14E
AMC 039181	KAY 101	262	389	471	129	15	01N	14E
AMC 039182	KAY 102	262	390	471	130	15	01N	14E
AMC 039183	KAY 103	262	391	471	131	15	01N	14E
AMC 039184	KAY 104	262	392	471	132	15	01N	14E
AMC 039185	KAY 108	262	396	471	133	09	01N	14E
AMC 039186	KAY 109	270	267	471	134	22	01N	14E
AMC 039187	KAY 110	270	268	471	135	21	01N	14E

RECEIVED
 BLM AZ STATE OFFICE
 2006 AUG - 7 P 2:51
 PHOENIX, ARIZONA

Date: 8/4/2006

RE 8/10/06

52/c

EXHIBIT A

County: Gila

State: AZ

BLM Serial#	Claim Name	Original Recording		Amended Recording		Sec	Twp	Range
		Recording #	Page #	Recording #	Page #			
AMC 039188	KAY 111	270	269	471	136	22	01N	14E
AMC 039189	KAY 112	270	270	471	137	21	01N	14E
AMC 039190	KAY 113	270	271	471	138	22	01N	14E
AMC 039191	KAY 114	270	272	471	139	22	01N	14E
AMC 048124	DESERTER	20	16	24	239	22	01N	14E
AMC 048125	CHIEF #3	25	79	24	240	22	01N	14E
AMC 048126	CHIEF #4	25	80	24	241	22	01N	14E
AMC 048127	CHIEF #5	25	81	24	242	22	01N	14E
AMC 048128	CHIEF #6	25	82	24	243	22	01N	14E
AMC 048129	RESCUE MILL	270	576			16	01N	15E
AMC 049306	IL 75	216	443			35	01N	14E
AMC 049308	IL 77	216	445			35	01N	14E
AMC 049312	IL 81	216	449			35	01N	14E
AMC 049313	IL 82	216	450			35	01N	14E
AMC 049314	IL 88	216	516			03	01S	14E
AMC 049316	IL 90	216	518			03	01S	14E
AMC 049318	IL 92	216	520			03	01S	14E
AMC 049319	IL 93	216	521			03	01S	14E
AMC 049320	IL 94	216	522			03	01S	14E
AMC 049329	IL 103	216	531			03	01S	14E
AMC 049332	IL 108	216	536			03	01S	14E
AMC 049333	IL 109	216	537			03	01S	14E
AMC 049334	IL 110	216	538			03	01S	14E
AMC 049335	IL 111	216	539			03	01S	14E
AMC 049336	IL 112	216	540			03	01S	14E
AMC 049337	IL 113	216	541			03	01S	14E
AMC 049338	IL 114	216	542			03	01S	14E
AMC 049339	IL 115	216	543			03	01S	14E
AMC 049340	IL 116	216	544			03	01S	14E
AMC 049341	IL 117	216	545			03	01S	14E
AMC 049342	IL 118	216	546			03	01S	14E
AMC 049343	IL 119	216	547			03	01S	14E
AMC 049344	IL 120	216	550			33	01N	14E
AMC 049345	IL 121	216	551	305	422	33	01N	14E
AMC 049346	IL 122	216	552			33	01N	14E
AMC 049347	IL 123	216	553	305	421	33	01N	14E
AMC 049348	IL 124	216	554			33	01N	14E
AMC 049349	IL 125	216	555			33	01N	14E
AMC 049350	IL 126	216	556			33	01N	14E
AMC 049351	IL 127	216	557			33	01N	14E
AMC 049352	IL 128	216	558			33	01N	14E
AMC 049353	IL 129	216	559			33	01N	14E

RECEIVED
 BLM AZ STATE OFFICE
 PHOENIX, ARIZONA
 2006 AUG - 1 P 2: 51

Date: 8/4/2006

RE 8/10/06

Page: 3 of 15

42/5

EXHIBIT A

County: Gila

State: AZ

BLM Serial #	Claim Name	Original Recording		Amended Recording		Sec	Twp	Range
		Recording #	Page #	Recording #	Page #			
AMC 049354	IL 130	216	560			33	01N	14E
AMC 049355	IL 131	216	561			33	01N	14E
AMC 049356	IL 132	216	562			33	01N	14E
AMC 049357	IL 133	216	563			33	01N	14E
AMC 049358	IL 134	216	564			33	01N	14E
AMC 049359	IL 135	216	565			33	01N	14E
AMC 049360	IL 136	216	566			33	01N	14E
AMC 049361	IL 137	216	567			33	01N	14E
AMC 049362	IL 138	216	568			33	01N	14E
AMC 049363	IL 139	216	569			33	01N	14E
AMC 049364	IL 143	216	573	305	420	33	01N	14E
AMC 049365	IL 144	216	574	305	419	33	01N	14E
AMC 049366	IL 145	216	575	305	418	33	01N	14E
AMC 049367	IL 146	216	576			33	01N	14E
AMC 049368	IL 147	216	577			33	01N	14E
AMC 049373	IL 152	216	581			33	01N	14E
AMC 049375	IL 154	216	583			33	01N	14E
AMC 049376	IL 155	216	584			33	01N	14E
AMC 049377	IL 156	216	585			33	01N	14E
AMC 049378	IL 157	216	586			33	01N	14E
AMC 049379	IL 158	216	587			33	01N	14E
AMC 049380	IL 159	216	588			33	01N	14E
AMC 049381	IL 160	216	589			33	01N	14E
AMC 049382	IL 161	216	590			33	01N	14E
AMC 049383	IL 162	216	591			33	01N	14E
AMC 049385	IL 168	216	597	305	417	33	01N	14E
AMC 049409	IL 200	216	548			03	01S	14E
AMC 049410	IL 201	216	549			04	01S	14E
AMC 049411	IL 202	230	605			04	01S	14E
AMC 049412	IL 203	230	606			04	01S	14E
AMC 049413	IL 204	230	607			04	01S	14E
AMC 049414	IL 205	230	608			03	01S	14E
AMC 049415	IL 206	230	609			04	01S	14E
AMC 049416	IL 207	230	610			04	01S	14E
AMC 049417	IL 208	230	611			04	01S	14E
AMC 049418	IL 209	230	612			04	01S	14E
AMC 049419	IL 210	230	613			33	01N	14E
AMC 049420	IL 211	230	614			33	01N	14E
AMC 049421	IL 212	230	615			33	01N	14E
AMC 049422	IL 213	230	616			33	01N	14E
AMC 049423	IL 214	230	617			33	01N	14E
AMC 049424	IL 215	230	618			33	01N	14E

RECEIVED
 BLM AZ STATE OFFICE
 PHOENIX, ARIZONA
 2006 AUG -7 P 2:51

RE 8/10/06

107/10

EXHIBIT A

County: Gila

State: AZ

BLM Serial #	Claim Name	Original Recording		Amended Recording		Sec	Twp	Range
		Recording #	Page #	Recording #	Page #			
AMC 049425	IL 216	230	619			33	01N	14E
AMC 049426	IL 217	230	620			33	01N	14E
AMC 049427	IL 218	230	621			04	01S	14E
AMC 049428	IL 219	230	622			04	01S	14E
AMC 049429	IL 304	299	216			03	01S	14E
AMC 049430	IL 305	299	217			03	01S	14E
AMC 049431	IL 306	299	218			03	01S	14E
AMC 049432	IL 307	299	219			03	01S	14E
AMC 049433	IL 308	299	220			03	01S	14E
AMC 049434	IL 309	299	221			03	01S	14E
AMC 049436	IL 311	305	415			33	01S	14E
AMC 049437	IL 312	305	416			33	01S	14E
AMC 049438	IL 313	308	973			03	01S	14E
AMC 049453	RIDGE 15	344	656			36	01N	14E
AMC 049476	RALSTON 15	337	61			13	01N	14E
AMC 049477	RALSTON 16	337	63			13	01N	14E
AMC 049478	RALSTON 17	337	65			13	01N	14E
AMC 049486	RALSTON 25	337	81			13	01N	14E
AMC 049487	RALSTON 26	337	83			13	01N	14E
AMC 049488	RALSTON 27	337	85			13	01N	14E
AMC 049489	RALSTON 28	337	87			13	01N	14E
AMC 049490	RALSTON 29	337	89			13	01N	14E
AMC 049491	RALSTON 30	337	91			13	01N	14E
AMC 049492	RALSTON 31	337	845			13	01N	14E
AMC 049498	RALSTON 37	337	857			13	01N	14E
AMC 049499	RALSTON 38	337	859			13	01N	14E
AMC 049500	RALSTON 39	337	861			13	01N	14E
AMC 049501	RALSTON 40	337	863			13	01N	14E
AMC 049502	RALSTON 41	337	865			13	01N	14E
AMC 049503	RALSTON 42	337	867			13	01N	14E
AMC 049504	RALSTON 43	337	869			13	01N	14E
AMC 049511	RALSTON 50	337	883			13	01N	14E
AMC 049512	RALSTON 51	337	885			13	01N	14E
AMC 049513	RALSTON 52	337	887			13	01N	14E
AMC 049524	RALSTON 63	337	909			13	01N	14E
AMC 049525	RALSTON 64	337	911			14	01N	14E
AMC 049526	RALSTON 65	337	913			14	01N	14E
AMC 049527	RALSTON 66	337	915			14	01N	14E
AMC 049535	RALSTON 74	337	931			14	01N	14E
AMC 049536	RALSTON 75	337	933			14	01N	14E
AMC 049537	RALSTON 76	337	935			14	01N	14E
AMC 049538	RALSTON 77	337	937			14	01N	14E

RECEIVED
 ASST. STATE CLERK
 PHOENIX, ARIZONA
 2006 AUG -7 P 2:51

RE 8/10/06

42/56

EXHIBIT A

County: Gila

State: AZ

BLM Serial #	Claim Name	Original Recording		Amended Recording		
		Recording #	Page #	Recording #	Page #	Sec Twp Range
AMC 049539	RALSTON 78	337	939			14 01N 14E
AMC 049542	RALSTON 81	337	945			14 01N 14E
AMC 049543	RALSTON 82	337	947			14 01N 14E
AMC 049544	RALSTON 83	337	949			14 01N 14E
AMC 049577	WEBSTER 1	320	548			13 01N 14E
AMC 049578	WEBSTER 2	320	550			13 01N 14E
AMC 049579	WEBSTER 3	320	552			13 01N 14E
AMC 049580	WEBSTER 4	320	554			13 01N 14E
AMC 049581	WEBSTER 5	320	556			13 01N 14E
AMC 049582	WEBSTER 6	320	558			13 01N 14E
AMC 049583	WEBSTER 7	320	560			13 01N 14E
AMC 049584	WEBSTER 8	320	562			13 01N 14E
AMC 049585	WEBSTER 9	320	564			13 01N 14E
AMC 049586	WEBSTER 10	320	566			13 01N 14E
AMC 049587	WEBSTER 11	320	568			13 01N 14E
AMC 049588	WEBSTER 12	320	570			13 01N 14E
AMC 049589	WEBSTER 13	320	572			13 01N 14E
AMC 049590	WEBSTER 14	320	574			13 01N 14E
AMC 049591	WEBSTER 15	320	576			13 01N 14E
AMC 049592	WEBSTER 16	320	578			13 01N 14E
AMC 049593	WEBSTER 17	320	580			13 01N 14E
AMC 049594	WEBSTER 18	320	582			13 01N 14E
AMC 049595	WEBSTER 19	320	584			13 01N 14E
AMC 049596	WEBSTER 20	320	586			13 01N 14E
AMC 049597	WEBSTER 21	320	588			13 01N 14E
AMC 049598	WEBSTER 22	320	590			13 01N 14E
AMC 049599	WEBSTER 23	320	592			13 01N 14E
AMC 049600	WEBSTER 24	320	594			13 01N 14E
AMC 049601	WEBSTER 25	320	596			13 01N 14E
AMC 049602	WEBSTER 26	320	598			13 01N 14E
AMC 049603	WEBSTER 27	320	600			13 01N 14E
AMC 049604	WEBSTER 28	320	602			13 01N 14E
AMC 049605	WEBSTER 29	320	604			13 01N 14E
AMC 049606	WEBSTER 30	320	606			13 01N 14E
AMC 049607	WEBSTER 31	320	608			13 01N 14E
AMC 049608	WEBSTER 32	320	610			13 01N 14E
AMC 049609	WEBSTER 33	320	612			13 01N 14E
AMC 049610	WEBSTER 34	320	614			13 01N 14E
AMC 049611	WEBSTER 35	320	616			13 01N 14E
AMC 049612	WEBSTER 36	320	618			13 01N 14E
AMC 049613	WEBSTER 37	320	620			13 01N 14E
AMC 049614	WEBSTER 38	320	622			13 01N 14E

RECEIVED
 AZ STATE OFFICE
 PHOENIX, ARIZONA
 2006 AUG -7 P 2:52

holy

EXHIBIT A

County: Gila

State: AZ

BLM Serial #	Claim Name	Original Recording		Amended Recording		Sec	Twp	Range
		Recording #	Page #	Recording #	Page #			
AMC 049615	WEBSTER 39	320	624			13	01N	14E
AMC 049616	WEBSTER 40	320	626			13	01N	14E
AMC 049617	WEBSTER 41	320	628			13	01N	14E
AMC 049618	WEBSTER 42	320	630			13	01N	14E
AMC 049619	WEBSTER 43	320	632			13	01N	14E
AMC 049620	WEBSTER 44	320	634			13	01N	14E
AMC 049621	WEBSTER 45	320	636			13	01N	14E
AMC 049622	WEBSTER 46	320	638			13	01N	14E
AMC 049623	WEBSTER 47	323	813			13	01N	14E
AMC 049624	WEBSTER 48	323	814			13	01N	14E
AMC 051319	JOAN MILL SITE 25	288	737	291	81	36	01N	14E
AMC 051320	JOAN MILL SITE 34	288	746	637	799	35	01N	14E
AMC 051321	JOAN MILL SITE 42	288	754	637	802	35	01N	14E
AMC 051322	JOAN MILL SITE 43	288	755	637	805	35	01N	14E
AMC 051323	JOAN MILL SITE 48	288	760	637	808	35	01N	14E
AMC 051324	JOAN MILL SITE 49	288	761	637	811	35	01N	14E
AMC 051325	JOAN MILL SITE 53	288	765	637	814	35	01N	14E
AMC 051326	JOAN MILL SITE 54	288	766	637	817	35	01N	14E
AMC 052072	G E 1	214	466	558	577	17	01N	15E
AMC 052073	G E 2	214	467	558	580	17	01N	15E
AMC 052074	G E 3	214	468	558	583	17	01N	15E
AMC 052075	G E 4	214	469	558	586	17	01N	15E
AMC 052076	G E 5	214	470	558	589	17	01N	15E
AMC 052077	G E 6	214	471	558	592	17	01N	15E
AMC 052078	G E 7	214	472	558	595	17	01N	15E
AMC 052079	G E 8	214	473	558	598	17	01N	15E
AMC 052080	G E 9	214	474	558	601	17	01N	15E
AMC 052081	G E 10	214	475	558	604	17	01N	15E
AMC 052082	G E 11	214	476			18	01N	15E
AMC 052083	G E 12	214	477			18	01N	15E
AMC 052084	G E 13	214	478			18	01N	15E
AMC 052088	DIVIDE #2	36	522	261	437	14	01N	14E
AMC 052090	DIVIDE #4	36	524	261	441	13	01N	14E
AMC 052091	DIVIDE #5	36	525	261	443	13	01N	14E
AMC 052092	DIVIDE #6	36	526	261	445	13	01N	14E
AMC 052093	DIVIDE #7	36	527	261	447	13	01N	14E
AMC 052094	DIVIDE #8	36	528	261	449	14	01N	14E
AMC 052095	DIVIDE #9	36	529	261	451	14	01N	14E
AMC 052096	DIVIDE #10	36	530	261	453	13	01N	14E
AMC 052097	DIVIDE #11	36	564	261	455	13	01N	14E
AMC 052103	LUCHILLA	22	76	75	164	13	01N	14E
AMC 052104	LUCHILLA NO. 2	18	56	75	163	13	01N	14E

RECEIVED
 B.L.M. AZ STATE OFFICE
 PHOENIX, ARIZONA
 2006 AUG - 7 P 2:52

EXHIBIT A

County: Gila

State: AZ

BLM Serial #	Claim Name	Original Recording		Amended Recording		Sec	Twp	Range
		Recording #	Page #	Recording #	Page #			
AMC 052105	LUCHILLA NO. 3	48	236	76	307	13	01N	14E
AMC 052106	LUCHILLA FRACTION	38	624	42	167	13	01N	14E
AMC 052107	RAVEN	22	77	82	150	13	01N	14E
AMC 052108	MANZANITA NO. 2	17	85	75	162	13	01N	14E
AMC 052109	MANZANITA NO. 3	18	17	82	148	13	01N	14E
AMC 052110	I. C.	36	548	75	161	13	01N	14E
AMC 052111	I. C. #2	47	438			13	01N	14E
AMC 052112	GOLD COIN NO. 2	46	470	82	152	13	01N	14E
AMC 052113	GOLD COIN NO. 4	48	187	82	151	13	01N	14E
AMC 052114	BLACK EAGLE NO. 1	48	169	82	149	13	01N	14E
AMC 052115	GOLD BAR NO. 1	48	446			13	01N	14E
AMC 052116	GOLD BAR #2	48	447			13	01N	14E
AMC 052121	RALSTON 3	261	459			24	01N	14E
AMC 052122	RALSTON 4	261	460			13	01N	14E
AMC 052123	RALSTON 5	261	461			13	01N	14E
AMC 052124	RALSTON 6	261	462			13	01N	14E
AMC 052126	RALSTON 8	261	464			14	01N	14E
AMC 052132	1511551	303	639			15	01N	15.5E
AMC 052133	1511552	303	640			15	01N	15.5E
AMC 052134	2211551	303	641			15	01N	15.5E
AMC 052138	2211555	303	645			22	01N	15.5E
AMC 052141	2211558	303	648			22	01N	15.5E
AMC 052172	2711553	303	676			22	01N	15.5E
AMC 052173	HOOPES #3	2	232	295	546	05	01N	15E
AMC 052174	HOOPES #4	2	233	295	548	05	01N	15E
AMC 052175	HOOPES #5	2	234	295	550	31	02N	15E
AMC 052176	HOOPES #6	2	235	295	552	31	02N	15E
AMC 052177	PINK LIMESTONE #1	170	534	295	537	31	02N	15E
AMC 052178	PINK LIMESTONE #2	170	535	295	539	31	02N	15E
AMC 052179	PINK LIMESTONE 3	295	541			31	02N	15E
AMC 052180	PINK LIMESTONE 4	295	542			31	02N	15E
AMC 052181	PINK LIMESTONE 5	295	543			31	02N	15E
AMC 052182	PINK LIMESTONE 6	295	544			31	02N	15E
AMC 052183	PINK LIMESTONE 7	295	545			31	02N	15E
AMC 052184	CONCHO NO. 3	35	172	211	71	33	01N	14E
AMC 052185	CONCHO NO. 4	35	173	211	73	33	01N	14E
AMC 052188	BLUEBIRD	46	580			34	01N	14E
AMC 052190	BUSY BEE	48	287	301	927	34	01N	14E
AMC 052192	ROSCOE #3	69	76			33	01N	14E
AMC 052194	ROSCOE #9	69	425			33	01N	14E
AMC 052195	CLAY NO. 3	176	103	301	929	34	01N	14E
AMC 052197	CLAY NO. 5	176	105	299	163	03	01S	14E

RECEIVED
 BLM - AZ STATE OFFICE
 2006 AUG - 7 P 2: 52
 PHOENIX, ARIZONA

Date: 8/4/2006

RE 8/10/06

un/g

EXHIBIT A

County: Gila

State: AZ

BLM Serial #	Claim Name	Original Recording		Amended Recording		Sec	Twp	Range
		Recording #	Page #	Recording #	Page #			
AMC 052198	CLAY NO. 6	201	571			03	01S	14E
AMC 052203	CLAY 11	205	359			33	01N	14E
AMC 052204	CLAY 12	205	360			03	01S	14E
AMC 052205	CLAY 13	205	613			03	01S	14E
AMC 052206	CLAY 14	205	614			03	01S	14E
AMC 052207	CLAY 15	205	615			03	01S	14E
AMC 052208	CLAY 16	205	616	299	165	03	01S	14E
AMC 052209	CLAY 17	205	617			03	01S	14E
AMC 052210	CLAY 18	205	618			34	01N	14E
AMC 052212	MILLY	192	286			34	01N	14E
AMC 052215	ROBBY	192	289			35	01N	14E
AMC 052217	JANET	192	291			35	01N	14E
AMC 052220	ROSCOE 10	207	85			33	01N	14E
AMC 052221	ROSCOE 11	205	355			33	01N	14E
AMC 052222	ROSCOE 12	205	356			33	01N	14E
AMC 052223	ROSCOE 13	205	357			33	01N	14E
AMC 052224	ROSCOE 14	206	455	208	201	33	01N	14E
AMC 052226	BOSCOE 1	207	76			33	01N	14E
AMC 052227	BOSCOE 2	207	77			33	01N	14E
AMC 052228	BOSCOE 3	205	351	207	78	33	01N	14E
AMC 052229	BOSCOE 4	207	79			33	01N	14E
AMC 052230	BOSCOE 5	205	353			33	01N	14E
AMC 052231	BOSCOE 6	207	80			33	01N	14E
AMC 052232	BOSCOE 7	207	81			33	01N	14E
AMC 052233	BOSCOE 8	207	82			33	01N	14E
AMC 052234	BOSCOE 9	207	83			33	01N	14E
AMC 052235	BOSCOE 10	207	84	208	200	33	01N	14E
AMC 052236	BOSCOE 24	207	106			33	01N	14E
AMC 052237	BOSCOE 25	208	202			33	01N	14E
AMC 052238	ROBBY ANNEX	207	86			35	01N	14E
AMC 052239	SUNSHINE ANNEX	207	87			35	01N	14E
AMC 052240	MILLY ANNEX	207	88			35	01N	14E
AMC 052241	LADY BIRD VISTA 1	224	450	757	305	02	01S	14E
AMC 052242	STANDARD NO. 15	227	483			33	01N	14E
AMC 052246	BILL SHAFT NO. 3	37	562	76	60	34	01N	14E
AMC 052247	BILL SHAFT NO. 4	37	563	76	61	34	01N	14E
AMC 052248	BILL SHAFT NO. 5	37	564	76	62	34	01N	14E
AMC 052259	MGO #ONE	170	532			31	02N	15E
AMC 052260	MGO #2	170	533			31	02N	15E
AMC 052261	MGO 3	295	554			31	02N	15E
AMC 052262	MGO 4	295	555			31	02N	15E
AMC 052263	MGO 5	314	487			31	02N	15E

PHOENIX, ARIZONA
 2006 AUG - 7 P 2: 52
 BLM AZ STATE OFFICE
 RECEIVED

Date: 8/4/2006

RE 8/10/06

Page: 9 of 15

42/8

EXHIBIT A

County: Gila
State: AZ

BLM Serial #	Claim Name	Original Recording		Amended Recording		Sec	Twp	Range
		Recording #	Page #	Recording #	Page #			
AMC 052264	HOOPES PLACER NO. 2	190	347			31	02N	15E
AMC 097788	F.C. NO. 5	494	457			14	01N	14E
AMC 097789	F.C. NO. 6	494	459			14	01N	14E
AMC 097790	F.C. NO. 7	494	461			14	01N	14E
AMC 097791	F.C. NO. 8	494	463			14	01N	14E
AMC 097792	F.C. NO. 9	494	465			14	01N	14E
AMC 097793	F.C. NO. 10	494	467			14	01N	14E
AMC 131768	KAY 142	536	11			09	01N	14E
AMC 131769	KAY 143	536	13			10	01N	14E
AMC 265777	CHIEF FRACTION	694	559			22	01N	14E
AMC 293003	AUGUST MINE FRACTION	757	303			02	01S	14E
AMC 299053	CCWC-1	779	948			10	01N	14E
AMC 299054	CCWC-2	779	950			10	01N	14E
AMC 299055	CCWC-3	779	952			10	01N	14E
AMC 299056	CCWC-4	779	955			10	01N	14E
AMC 299057	CCWC-5	779	958			10	01N	14E
AMC 299058	CCWC-6	779	961			10	01N	14E
AMC 299059	CCWC-7	779	964			10	01N	14E
AMC 299060	CCWC-8	779	967			10	01N	14E
AMC 299061	CCWC-9	779	970			10	01N	14E
AMC 299062	CCWC-10	779	973			15	01N	14E
AMC 299063	CCWC-11	779	976			15	01N	14E
AMC 299064	CCWC-12	779	979			10	01N	14E
AMC 299065	CCWC-13	779	982			14	01N	14E
AMC 299066	CCWC-14	779	985			14	01N	14E
AMC 299067	CCWC-15	779	988			14	01N	14E
AMC 299068	CCWC-16	779	991			14	01N	14E
AMC 299069	CCWC-17	779	993			14	01N	14E
AMC 299070	CCWC-18	779	996			14	01N	14E
AMC 299071	CCWC-19	779	999			14	01N	14E
AMC 299072	CCWC-20	780	01			14	01N	14E
AMC 303011	CMC-OX 001	793	262			03	01S	14E
AMC 308180	CMHR-2611557	809	724			26	01N	15.5E
AMC 308181	CMHR-2611558	809	726			26	01N	15.5E
AMC 309608	MGO #6	818	671			31	02N	15E
AMC 312258	CMC-OX 010	823	821	95-660969		03	01S	14E
AMC 312259	CMC-OX 011	823	824	95-660970		03	01S	14E
AMC 312260	CMC-OX 012	823	827	95-660971		03	01S	14E
AMC 312261	CMC-OX 013	823	830	95-660972		03	01S	14E
AMC 312262	CMC-OX 014	823	833	95-660973		03	01S	14E
AMC 327648	FUTURE 1 MILL SITE	93-637242				21	01N	14E
AMC 327649	FUTURE 2 MILL SITE	93-637243				21	01N	14E

RECEIVED
 BLM AZ STATE OFFICE
 PHOENIX, ARIZONA
 2006 AUG - 7 P 2: 52

Date: 8/4/2006

RE 8/10/06

Page: 10 of 15

W/ce

EXHIBIT A

County: Gila

State: AZ

BLM Serial#	Claim Name	Original Recording		Amended Recording		Sec	Twp	Range
		Recording #	Page #	Recording #	Page #			
AMC 327650	FUTURE 3 MILL SITE	93-637244				21	01N	14E
AMC 327651	FUTURE 4 MILL SITE	93-637245				21	01N	14E
AMC 327652	FUTURE 5 MILL SITE	93-637246				21	01N	14E
AMC 327653	FUTURE 6 MILL SITE	93-637247				21	01N	14E
AMC 327654	FUTURE 7 MILL SITE	93-637248				21	01N	14E
AMC 327655	FUTURE 8 MILL SITE	93-637249				21	01N	14E
AMC 327657	FUTURE 9 MILL SITE	93-637250				21	01N	14E
AMC 327658	FUTURE 10 MILL SITE	93-637251				21	01N	14E
AMC 327659	FUTURE 11 MILL SITE	93-637252				21	01N	14E
AMC 327660	FUTURE 12 MILL SITE	93-637253				21	01N	14E
AMC 327661	FUTURE 13 MILL SITE	93-637254				21	01N	14E
AMC 327662	FUTURE 14 MILL SITE	93-637255				21	01N	14E
AMC 327663	FUTURE 15 MILL SITE	93-637256				21	01N	14E
AMC 327664	FUTURE 16 MILL SITE	93-637257				21	01N	14E
AMC 327665	FUTURE 17 MILL SITE	93-637258				21	01N	14E
AMC 327666	FUTURE 18 MILL SITE	93-637259				21	01N	14E
AMC 327667	FUTURE 19 MILL SITE	93-637260				21	01N	14E
AMC 327668	FUTURE 20 MILL SITE	93-637261				21	01N	14E
AMC 327669	FUTURE 21 MILL SITE	93-637262				21	01N	14E
AMC 327670	FUTURE 22 MILL SITE	93-637263				21	01N	14E
AMC 327671	FUTURE 23 MILL SITE	93-637264				21	01N	14E
AMC 327672	FUTURE 24 MILL SITE	93-637265				21	01N	14E
AMC 327673	FUTURE 25 MILL SITE	93-637266				21	01N	14E
AMC 327674	FUTURE 26 MILL SITE	93-637267				28	01N	14E
AMC 327675	FUTURE 27 MILL SITE	93-637268				28	01N	14E
AMC 327676	FUTURE 28 MILL SITE	93-637269				28	01N	14E
AMC 327677	FUTURE 29 MILL SITE	93-637270				28	01N	14E
AMC 327678	FUTURE 30 MILL SITE	93-637271				21	01N	14E
AMC 327679	FUTURE 31 MILL SITE	93-637272				21	01N	14E
AMC 327680	FUTURE 32 MILL SITE	93-637273				21	01N	14E
AMC 327681	FUTURE 33 MILL SITE	93-637274				21	01N	14E
AMC 327682	FUTURE 34 MILL SITE	93-637275				21	01N	14E
AMC 327683	FUTURE 35 MILL SITE	93-637276				21	01N	14E
AMC 327684	FUTURE 36 MILL SITE	93-637277				21	01N	14E
AMC 327685	FUTURE 37 MILL SITE	93-637278				21	01N	14E
AMC 327686	FUTURE 38 MILL SITE	93-637279				21	01N	14E
AMC 327687	FUTURE 39 MILL SITE	93-637280				21	01N	14E
AMC 327688	FUTURE 40 MILL SITE	93-637281				21	01N	14E
AMC 327689	FUTURE 41 MILL SITE	93-637282				21	01N	14E
AMC 327690	FUTURE 42 MILL SITE	93-637283				21	01N	14E
AMC 327691	FUTURE 43 MILL SITE	93-637284				28	01N	14E
AMC 327692	FUTURE 44 MILL SITE	93-637285				28	01N	14E

RECEIVED
 B.L. M. AZ STATE OFFICE
 2006 AUG -7 P 2:52
 PHOENIX, ARIZONA

42/82

EXHIBIT A

County: Gila

State: AZ

BLM Serial #	Claim Name	Original Recording		Amended Recording		Sec	Twp	Range
		Recording #	Page #	Recording #	Page #			
AMC 327693	FUTURE 45 MILL SITE	93-637286				28	01N	14E
AMC 327694	FUTURE 46 MILL SITE	93-637287				28	01N	14E
AMC 327695	FUTURE 47 MILL SITE	93-637288				21	01N	14E
AMC 327696	FUTURE 48 MILL SITE	93-637289				21	01N	14E
AMC 327697	FUTURE 49 MILL SITE	93-637290				21	01N	14E
AMC 327698	FUTURE 50 MILL SITE	93-637291				21	01N	14E
AMC 327699	FUTURE 51 MILL SITE	93-637292				21	01N	14E
AMC 327700	FUTURE 52 MILL SITE	93-637293				21	01N	14E
AMC 327701	FUTURE 53 MILL SITE	93-637294				21	01N	14E
AMC 327702	FUTURE 54 MILL SITE	93-637295				21	01N	14E
AMC 327703	FUTURE 55 MILL SITE	93-637296				21	01N	14E
AMC 327704	FUTURE 56 MILL SITE	93-637297				21	01N	14E
AMC 327705	FUTURE 57 MILL SITE	93-637298				21	01N	14E
AMC 327706	FUTURE 58 MILL SITE	93-637299				21	01N	14E
AMC 327707	FUTURE 59 MILL SITE	93-637300				21	01N	14E
AMC 327708	FUTURE 60 MILL SITE	93-637301				28	01N	14E
AMC 327709	FUTURE 61 MILL SITE	93-637302				28	01N	14E
AMC 327710	FUTURE 62 MILL SITE	93-637303				28	01N	14E
AMC 327711	FUTURE 63 MILL SITE	93-637304				28	01N	14E
AMC 327712	FUTURE 64 MILL SITE	93-637305				21	01N	14E
AMC 327713	FUTURE 65 MILL SITE	93-637306				21	01N	14E
AMC 327714	FUTURE 66 MILL SITE	93-637307				21	01N	14E
AMC 327715	FUTURE 67 MILL SITE	93-637308				21	01N	14E
AMC 327716	FUTURE 68 MILL SITE	93-637309				21	01N	14E
AMC 327717	FUTURE 69 MILL SITE	93-637310				21	01N	14E
AMC 327718	FUTURE 70 MILL SITE	93-637311				21	01N	14E
AMC 327719	FUTURE 71 MILL SITE	93-637312				21	01N	14E
AMC 327720	FUTURE 72 MILL SITE	93-637313				21	01N	14E
AMC 327721	FUTURE 73 MILL SITE	93-637314				21	01N	14E
AMC 327722	FUTURE 74 MILL SITE	93-637315				21	01N	14E
AMC 327723	FUTURE 75 MILL SITE	93-637316				21	01N	14E
AMC 327724	FUTURE 76 MILL SITE	93-637317				21	01N	14E
AMC 327725	FUTURE 77 MILL SITE	93-637318				28	01N	14E
AMC 327726	FUTURE 78 MILL SITE	93-637319				28	01N	14E
AMC 327727	FUTURE 79 MILL SITE	93-637320				28	01N	14E
AMC 327728	FUTURE 80 MILL SITE	93-637321				28	01N	14E
AMC 327729	FUTURE 81 MILL SITE	93-637322				21	01N	14E
AMC 327730	FUTURE 82 MILL SITE	93-637323				21	01N	14E
AMC 327731	FUTURE 83 MILL SITE	93-637324				21	01N	14E
AMC 327732	FUTURE 84 MILL SITE	93-637325				21	01N	14E
AMC 327733	FUTURE 85 MILL SITE	93-637326				21	01N	14E
AMC 327734	FUTURE 86 MILL SITE	93-637327				21	01N	14E

PHOENIX, ARIZONA

2006 AUG -7 P 2:52

RECEIVED
AZ STATE OFFICE

RE 8/10/06

Handwritten initials/signature

EXHIBIT A

County: Gila

State: AZ

BLM Serial #	Claim Name	Original Recording		Amended Recording		Sec	Twp	Range
		Recording #	Page #	Recording #	Page #			
AMC 327735 ✓	FUTURE 87 MILL SITE	93-637328				21	01N	14E
AMC 327736	FUTURE 88 MILL SITE	93-637329				21	01N	14E
AMC 327737	FUTURE 89 MILL SITE	93-637330				21	01N	14E
AMC 327738	FUTURE 90 MILL SITE	93-637331				21	01N	14E
AMC 327739	FUTURE 91 MILL SITE	93-637332				21	01N	14E
AMC 327740	FUTURE 92 MILL SITE	93-637333				21	01N	14E
AMC 327741	FUTURE 93 MILL SITE	93-637334				21	01N	14E
AMC 327742	FUTURE 94 MILL SITE	93-637335				28	01N	14E
AMC 327743 ✓	FUTURE 95 MILL SITE	93-637336				28	01N	14E
AMC 327744 ✓	FUTURE 96 MILL SITE	93-637337				28	01N	14E
AMC 327745	FUTURE 97 MILL SITE	93-637338				28	01N	14E
AMC 327746	FUTURE 98 MILL SITE	93-637339				28	01N	14E
AMC 327747	FUTURE 99 MILL SITE	93-637340				28	01N	14E
AMC 327748	FUTURE 100 MILL SITE	93-637341				28	01N	14E
AMC 327749	FUTURE 101 MILL SITE	93-637342				28	01N	14E
AMC 327750	FUTURE 102 MILL SITE	93-637343				28	01N	14E
AMC 327751	FUTURE 103 MILL SITE	93-637344				28	01N	14E
AMC 327752	FUTURE 104 MILL SITE	93-637345				28	01N	14E
AMC 327753 ✓	FUTURE 105 MILL SITE	93-637346				21	01N	14E
AMC 327755 ✓	FUTURE 107 MILL SITE	93-637348				21	01N	14E
AMC 327756	FUTURE 108 MILL SITE	93-637349				21	01N	14E
AMC 327757	FUTURE 109 MILL SITE	93-637350				21	01N	14E
AMC 327758	FUTURE 110 MILL SITE	93-637351				21	01N	14E
AMC 327759	FUTURE 111 MILL SITE	93-637352				28	01N	14E
AMC 327760	FUTURE 112 MILL SITE	93-637353				28	01N	14E
AMC 327761	FUTURE 113 MILL SITE	93-637354				28	01N	14E
AMC 327762	FUTURE 114 MILL SITE	93-637355				28	01N	14E
AMC 327763	FUTURE 115 MILL SITE	93-637356				22	01N	14E
AMC 327764 ✓	FUTURE 116 MILL SITE	93-637357				22	01N	14E
AMC 327765 ✓	FUTURE 117 MILL SITE	93-637358				22	01N	14E
AMC 327766	FUTURE 118 MILL SITE	93-637359				22	01N	14E
AMC 327767	FUTURE 119 MILL SITE	93-637360				22	01N	14E
AMC 327768	FUTURE 120 MILL SITE	93-637361				22	01N	14E
AMC 327769	FUTURE 121 MILL SITE	93-637362				22	01N	14E
AMC 327770	FUTURE 122 MILL SITE	93-637363				22	01N	14E
AMC 327771	FUTURE 123 MILL SITE	93-637364				22	01N	14E
AMC 327772	FUTURE 124 MILL SITE	93-637365				22	01N	14E
AMC 327773	FUTURE 125 MILL SITE	93-637366				22	01N	14E
AMC 327774 ✓	FUTURE 126 MILL SITE	93-637367				22	01N	14E
AMC 327775 ✓	FUTURE 127 MILL SITE	93-637368				22	01N	14E
AMC 327776	FUTURE 128 MILL SITE	93-637369				27	01N	14E
AMC 327777	FUTURE 129 MILL SITE	93-637370				27	01N	14E

PHOENIX, ARIZONA

2006 AUG - 7 P 2:52

RECEIVED
AZ STATE OFFICE

426

EXHIBIT A

County: Gila

State: AZ

BLM Serial#	Claim Name	Original Recording		Amended Recording		Sec	Twp	Range
		Recording #	Page #	Recording #	Page #			
AMC 327778 ✓	FUTURE 130 MILL SITE	93-637371				27	01N	14E
AMC 327779	FUTURE 131 MILL SITE	93-637372				27	01N	14E
AMC 327780	FUTURE 132 MILL SITE	93-637373				22	01N	14E
AMC 327781	FUTURE 133 MILL SITE	93-637374				22	01N	14E
AMC 327782	FUTURE 134 MILL SITE	93-637375				22	01N	14E
AMC 327783	FUTURE 135 MILL SITE	93-637376				22	01N	14E
AMC 327784	FUTURE 136 MILL SITE	93-637377				22	01N	14E
AMC 327785	FUTURE 137 MILL SITE	93-637378				22	01N	14E
AMC 327786 ✓	FUTURE 138 MILL SITE	93-637379				22	01N	14E
AMC 327787 ✓	FUTURE 139 MILL SITE	93-637380				22	01N	14E
AMC 327788	FUTURE 140 MILL SITE	93-637381				22	01N	14E
AMC 327789	FUTURE 141 MILL SITE	93-637382				22	01N	14E
AMC 327790	FUTURE 142 MILL SITE	93-637383				22	01N	14E
AMC 327791	FUTURE 143 MILL SITE	93-637384				22	01N	14E
AMC 327792	FUTURE 144 MILL SITE	93-637385				22	01N	14E
AMC 327793	FUTURE 145 MILL SITE	93-637386				27	01N	14E
AMC 327794	FUTURE 146 MILL SITE	93-637387				27	01N	14E
AMC 327795	FUTURE 147 MILL SITE	93-637388				27	01N	14E
AMC 327796 ✓	FUTURE 148 MILL SITE	93-637389				27	01N	14E
AMC 327797 ✓	FUTURE 149 MILL SITE	93-637390				22	01N	14E
AMC 327798	FUTURE 150 MILL SITE	93-637391				22	01N	14E
AMC 327799	FUTURE 151 MILL SITE	93-637392				22	01N	14E
AMC 327800	FUTURE 152 MILL SITE	93-637393				22	01N	14E
AMC 327801	FUTURE 153 MILL SITE	93-637394				22	01N	14E
AMC 327802	FUTURE 154 MILL SITE	93-637395				22	01N	14E
AMC 327803	FUTURE 155 MILL SITE	93-637396				22	01N	14E
AMC 327804	FUTURE 156 MILL SITE	93-637397				22	01N	14E
AMC 327805	FUTURE 157 MILL SITE	93-637398				22	01N	14E
AMC 327810 ✓	FUTURE 162 MILL SITE	93-637403				27	01N	14E
AMC 327811 ✓	FUTURE 163 MILL SITE	93-637404				27	01N	14E
AMC 327812	FUTURE 164 MILL SITE	93-637405				27	01N	14E
AMC 327813	FUTURE 165 MILL SITE	93-637406				27	01N	14E
AMC 327814	FUTURE 166 MILL SITE	93-637407				22	01N	14E
AMC 327815	FUTURE 167 MILL SITE	93-637408				22	01N	14E
AMC 327816	FUTURE 168 MILL SITE	93-637409				22	01N	14E
AMC 327817	FUTURE 169 MILL SITE	93-637410				22	01N	14E
AMC 327818	FUTURE 170 MILL SITE	93-637411				22	01N	14E
AMC 327819	FUTURE 171 MILL SITE	93-637412				22	01N	14E
AMC 327820 ✓	FUTURE 172 MILL SITE	93-637413				22	01N	14E
AMC 327821 ✓	FUTURE 173 MILL SITE	93-637414				22	01N	14E
AMC 327822	FUTURE 174 MILL SITE	93-637415				22	01N	14E
AMC 327827 ✓	FUTURE 179 MILL SITE	93-637420				27	01N	14E

RECEIVED
 BLM-AZ STATE OFFICE
 PHOENIX, ARIZONA
 2006 AUG -7 P 2: 52

Date: 8/4/2006

RE 8/10/06

Page: 14 of 15

162/SC

EXHIBIT A

County: Gila

State: AZ

BLM Serial #	Claim Name	Original Recording		Amended Recording		Sec	Twp	Range
		Recording #	Page #	Recording #	Page #			
AMC 327828	FUTURE 180 MILL SITE	93-637421				27	01N	14E
AMC 327829	FUTURE 181 MILL SITE	93-637422				27	01N	14E
AMC 327830	FUTURE 182 MILL SITE	93-637423				27	01N	14E
AMC 327831	FUTURE 183 MILL SITE	93-637424				22	01N	14E
AMC 327832	FUTURE 184 MILL SITE	93-637425				22	01N	14E
AMC 327833	FUTURE 185 MILL SITE	93-637426				22	01N	14E
AMC 327834	FUTURE 186 MILL SITE	93-637427				22	01N	14E
AMC 327835	FUTURE 187 MILL SITE	93-637428				22	01N	14E
AMC 327836	FUTURE 188 MILL SITE	93-637429				22	01N	14E
AMC 327837	FUTURE 189 MILL SITE	93-637430				22	01N	14E
AMC 327838	FUTURE 190 MILL SITE	93-637431				22	01N	14E
AMC 327839	FUTURE 191 MILL SITE	93-637432				22	01N	14E
AMC 327840	FUTURE 192 MILL SITE	93-637433				22	01N	14E
AMC 327841	FUTURE 193 MILL SITE	93-637434				22	01N	14E
AMC 327843	FUTURE 195 MILL SITE	93-637436				22	01N	14E
AMC 327844	FUTURE 196 MILL SITE	93-637437				27	01N	14E
AMC 327845	FUTURE 197 MILL SITE	93-637438				27	01N	14E
AMC 327846	FUTURE 198 MILL SITE	93-637439				27	01N	14E
AMC 327847	FUTURE 199 MILL SITE	93-637440				27	01N	14E
AMC 327848	FUTURE 200 MILL SITE	93-637441				28	01N	14E
AMC 327849	FUTURE 201 MILL SITE	93-637442				28	01N	14E
AMC 327850	FUTURE 202 MILL SITE	93-637443				27	01N	14E
AMC 327851	FUTURE 203 MILL SITE	93-637444				27	01N	14E
AMC 327852	FUTURE 204 MILL SITE	93-637445				27	01N	14E
AMC 327854	FUTURE 206 MILL SITE	93-637447				27	01N	14E
AMC 327855	FUTURE 207 MILL SITE	93-637448				27	01N	14E
AMC 330826	CMC-OX 015	94-647102				02	01S	14E
AMC 330834	CMC-OX 023	94-647110				02	01S	14E
AMC 333430	QUARTZ SITE 102	95-660238				21	01N	14E
AMC 333431	QUARTZ SITE 103	95-660239				21	01N	14E
AMC 333432	QUARTZ SITE 104	95-660240				21	01N	14E
AMC 333433	QUARTZ SITE 105	95-660241				21	01N	14E
AMC 333434	QUARTZ SITE 106	95-660242				21	01N	14E
AMC 333435	QUARTZ SITE 107	95-660243				21	01N	14E
AMC 333436	QUARTZ SITE 108	95-660244				20	01N	14E
AMC 333437	QUARTZ SITE 109	95-660245				20	01N	14E
AMC 333438	QUARTZ SITE 121	95-660256				16	01N	14E
AMC 333443	QUARTZ SITE 126	95-660261				16	01N	14E
AMC 333444	QUARTZ SITE 127	95-660262				16	01N	14E
Total # Of Claims: 627								

RECEIVED
 BLM AZ STATE OFFICE
 PHOENIX, ARIZONA
 2006 AUG - 7 P 2:59

2

United States Department of the Interior
Bureau of Land Management
 BUSINESS & SUPPORT SVCS DIV
 ONE N CENTRAL AVE
 PHOENIX, AZ 85004 -2203
 Phone: (602) 417-9200

Receipt

No: 1329242

Transaction #: 1374231		<i>RE Entered 8/10/06</i>
Date of Transaction: 08/07/2006		
CUSTOMER:	PHELPS DODGE CORP ONE NORTH CENTRAL #12 PHOENIX, AZ 85004	

LINE #	QTY	DESCRIPTION	REMARKS	UNIT PRICE	TOTAL
1	1.00	LOCATABLE MINERALS / MINING CLAIMS-NOT NEW-UNADJUD, ONE AUTH NO. ONLY / MINING CLAIM MONEY RECEIVED (455) CASES: AMC35795/\$78375.00	MAINT 2007 (627)	- n/a -	78375.00
TOTAL:					\$78,375.00

PAYMENT INFORMATION						
1	AMOUNT:	\$78,375.00	POSTMARKED:	N/A		
	TYPE:	CHECK	RECEIVED:	08/07/2006		
	CHECK NO:	542971				
	NAME:	PHELPS DODGE CORP ONE NORTH CENTRAL #12 PHOENIX AZ 85004				

REMARKS

This receipt was generated by the automated BLM Collections and Billing System and is a paper representation of a portion of the official electronic record contained therein.

Lead Casefiles
for Receipt 1124054
08/08/2005
Don Stillwell
Phelps Dodge Expl Corp

AMC 35792
AMC 39092
AMC 48023
AMC 49212
AMC 50970
AMC 52072
AMC 97784
AMC131760
AMC265777

AMC293003
AMC299053
AMC303011
AMC308180
AMC309608
AMC312258
AMC327648
AMC330834
AMC333428

ENTERED IN COMPUTER

88 8/15/05

August 8, 2005

After recording, return to:
Phelps Dodge Exploration Corporation
Attn: D. Stillwell
1 North Central Avenue
Phoenix, AZ 85004

RECEIVED
B.L.M. AZ STATE OFFICE
2005 AUG - 8 P 3: 00
PHOENIX, ARIZONA

Bureau of Land Management
Department of the Interior
222 N. Central Avenue
Phoenix, AZ 85004

627 x \$125.00 = \$ 78,375.
TS.

**NOTICE OF INTENT TO HOLD MINING CLAIMS AND PAYMENT OF BLM
MAINTENANCE FEE**

Re: Payment of Annual Claim Maintenance Fee

Dear Sir or Madam:

This will serve as notice that Phelps Dodge Miami, Inc., formerly known as Cyprus Miami Mining Corporation, whose address for purposes of this filing is Land and Water Department, One North Central Ave., 17th Floor, Phoenix, Arizona 85004, intends to hold the mining claims and/or mill sites described on Exhibit A attached hereto for the assessment year ending at 12 o'clock, noon, on September 1, 2006 by payment of the annual maintenance fee of \$125 per claim or site. Payment of such amount is made herewith for such assessment year for each of the claims and sites, the name, and BLM serial number with the book and page or index number of recording of the location notice in the official records of Gila County, Arizona, of which, is set forth on Exhibit A attached hereto and by this reference incorporated herein.

Donald A. Stillwell
Donald A. Stillwell for
Phelps Dodge Miami, Inc.

State of Arizona)
) ss.
County of Maricopa)

The foregoing instrument was acknowledged before me on 8th August, 2005, by Donald A. Stillwell, on behalf of Phelps Dodge Miami, Inc.
(Seal)

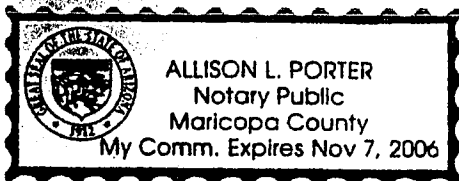

Allison L. Porter
Notary Public
My commission expires: Nov. 7, 2006

EXHIBIT

County: Gila

State: AZ

BLM Serial #	Claim Name	Original Recording		Amended Recording		Sec	Twp	Range
		Recording #	Page #	Recording #	Page #			
AMC 035795	QUARTZ SITE NO. 4 (A)	466	188			21	01N	14E
AMC 035796	QUARTZ SITE NO. 5 (A)	466	187			21	01N	14E
AMC 035797	QUARTZ SITE NO. 6 (A)	466	186			21	01N	14E
AMC 035798	QUARTZ SITE NO. 7 (A)	466	185			21	01N	14E
AMC 035799	QUARTZ SITE NO. 8 (A)	466	184			21	01N	14E
AMC 035802	QUARTZ SITE NO. 11(A)	466	181			21	01N	14E
AMC 035803	QUARTZ SITE NO. 12(A)	466	180			21	01N	14E
AMC 035804	QUARTZ SITE NO. 13(A)	466	179			21	01N	14E
AMC 035805	QUARTZ SITE NO. 14(A)	466	178			21	01N	14E
AMC 035817	QUARTZ SITE #25 (A)	466	220			22	01N	14E
AMC 035818	QUARTZ SITE #26 (A)	466	221			22	01N	14E
AMC 035819	QUARTZ SITE #27 (A)	466	166			22	01N	14E
AMC 035822	HARDROCK NO. 1 (A)	466	200			15	01N	14E
AMC 035823	HARDROCK NO. 2 (A)	466	193			15	01N	14E
AMC 035826	MOONLIGHT (A)	466	196			21	01N	14E
AMC 035827	BLACK OAK (A)	466	199			21	01N	14E
AMC 035828	BLACK OAK NO. 2 (A)	466	198			21	01N	14E
AMC 035829	BLACK OAK NO. 3 (A)	466	197			22	01N	14E
AMC 035837	PINTO COPPER FRACTION (A)	466	204			28	01N	14E
AMC 035838	PINTO COPPER NO. 1 (A)	466	210			27	01N	14E
AMC 035839	PINTO COPPER NO. 2 (A)	466	211			27	01N	14E
AMC 035840	PINTO COPPER NO. 3 (A)	466	212			27	01N	14E
AMC 035841	PINTO COPPER NO. 4 (A)	466	213			27	01N	14E
AMC 035842	PINTO COPPER NO. 5 (A)	466	214			27	01N	14E
AMC 035843	PINTO COPPER NO. 6 (A)	466	219			28	01N	14E
AMC 035844	PINTO COPPER NO. 7 (A)	466	222			28	01N	14E
AMC 035845	PINTO COPPER NO. 8 (A)	466	223			28	01N	14E
AMC 035846	PINTO COPPER NO. 9 (A)	466	205			28	01N	14E
AMC 035847	PINTO COPPER NO. 10 (A)	466	206			28	01N	14E
AMC 035848	PINTO COPPER NO. 11 (A)	466	207			28	01N	14E
AMC 035849	PINTO COPPER NO. 12 (A)	466	208			28	01N	14E
AMC 035850	PINTO COPPER NO. 13 (A)	466	209			28	01N	14E
AMC 039092	KAY 1	262	305	471	40	15	01N	14E
AMC 039093	KAY 2	262	306	471	41	15	01N	14E
AMC 039094	KAY 3	262	307	471	42	15	01N	14E
AMC 039095	KAY 4	262	308	471	43	15	01N	14E
AMC 039096	KAY 5	262	309	471	44	15	01N	14E
AMC 039097	KAY 6	262	310	471	45	15	01N	14E
AMC 039098	KAY 7	262	311	471	46	15	01N	14E
AMC 039099	KAY 8	262	312	471	47	15	01N	14E
AMC 039100	KAY 9	262	313	471	48	15	01N	14E
AMC 039101	KAY 10	262	314	471	49	15	01N	14E

PHOENIX, ARIZONA

2005 AUG - 8 P 3: 01

B.L.M. AZ STATE OFFICE

RECEIVED

ENTERED IN COMPUTER

RE 8/15/05

Date: 7/26/2005

Page: 1 of 15

112

RECEIVED
B.L.M. AZ STATE OFFICE

2005 AUG -8 P 3: 03

EXHIBIT

County: Gila

State: AZ

PHOENIX, ARIZONA

BLM Serial #	Claim Name	Original Recording		Amended Recording		Sec	Twp	Range
		Recording #	Page #	Recording #	Page #			
AMC 039102	KAY 11	262	315	471	50	15	01N	14E
AMC 039103	KAY 12	262	316	471	51	15	01N	14E
AMC 039104	KAY 13	262	317	471	52	15	01N	14E
AMC 039105	KAY 14	262	318	471	53	15	01N	14E
AMC 039106	KAY 15	262	319	471	54	15	01N	14E
AMC 039107	KAY 16	262	320	471	55	15	01N	14E
AMC 039108	KAY 17	262	321	471	56	22	01N	14E
AMC 039109	KAY 18	262	322	471	57	21	01N	14E
AMC 039110	KAY 19	262	323	471	58	22	01N	14E
AMC 039111	KAY 20	262	324	471	59	21	01N	14E
AMC 039112	KAY 21	262	325	471	60	22	01N	14E
AMC 039113	KAY 22	262	326	471	61	21	01N	14E
AMC 039114	KAY 23	262	327	471	62	22	01N	14E
AMC 039137	KAY 50	262	352	471	85	14	01N	14E
AMC 039138	KAY 51	262	353	471	86	14	01N	14E
AMC 039144	KAY 57	262	359	471	92	10	01N	14E
AMC 039145	KAY 58	262	360	471	93	09	01N	14E
AMC 039162	KAY 81	264	328	471	110	15	01N	14E
AMC 039163	KAY 82	264	329	471	111	15	01N	14E
AMC 039165	KAY 85	262	373	471	113	22	01N	14E
AMC 039166	KAY 86	262	374	471	114	22	01N	14E
AMC 039167	KAY 87	262	375	471	115	15	01N	14E
AMC 039168	KAY 88	262	376	471	116	22	01N	14E
AMC 039169	KAY 89	262	377	471	117	15	01N	14E
AMC 039170	KAY 90	262	378	471	118	15	01N	14E
AMC 039171	KAY 91	262	379	471	119	15	01N	14E
AMC 039172	KAY 92	262	380	471	120	15	01N	14E
AMC 039173	KAY 93	262	381	471	121	15	01N	14E
AMC 039174	KAY 94	262	382	471	122	15	01N	14E
AMC 039175	KAY 95	262	383	471	123	15	01N	14E
AMC 039176	KAY 96	262	384	471	124	15	01N	14E
AMC 039177	KAY 97	262	385	471	125	15	01N	14E
AMC 039178	KAY 98	262	386	471	126	15	01N	14E
AMC 039179	KAY 99	262	387	471	127	15	01N	14E
AMC 039180	KAY 100	262	388	471	128	15	01N	14E
AMC 039181	KAY 101	262	389	471	129	15	01N	14E
AMC 039182	KAY 102	262	390	471	130	15	01N	14E
AMC 039183	KAY 103	262	391	471	131	15	01N	14E
AMC 039184	KAY 104	262	392	471	132	15	01N	14E
AMC 039185	KAY 108	262	396	471	133	09	01N	14E
AMC 039186	KAY 109	270	267	471	134	22	01N	14E
AMC 039187	KAY 110	270	268	471	135	21	01N	14E

Date: 7/26/2005

Page: 2 of 15

RE 8/15/05

RECEIVED
B.L.M. AZ STATE OFFICE

2005 AUG -8 P 3: 03 EXHIBIT

County: Gila

State: AZ

PHOENIX, ARIZONA

BLM Serial #	Claim Name	Original Recording		Amended Recording		Sec	Twp	Range
		Recording #	Page #	Recording #	Page #			
AMC 039188	KAY 111	270	269	471	136	22	01N	14E
AMC 039189	KAY 112	270	270	471	137	21	01N	14E
AMC 039190	KAY 113	270	271	471	138	22	01N	14E
AMC 039191	KAY 114	270	272	471	139	22	01N	14E
AMC 048124	DESERTER	20	16	24	239	22	01N	14E
AMC 048125	CHIEF #3	25	79	24	240	22	01N	14E
AMC 048126	CHIEF #4	25	80	24	241	22	01N	14E
AMC 048127	CHIEF #5	25	81	24	242	22	01N	14E
AMC 048128	CHIEF #6	25	82	24	243	22	01N	14E
AMC 048129	RESCUE MILL	270	576			16	01N	15E
AMC 049306	IL 75	216	443			35	01N	14E
AMC 049308	IL 77	216	445			35	01N	14E
AMC 049312	IL 81	216	449			35	01N	14E
AMC 049313	IL 82	216	450			03	01S	14E
AMC 049314	IL 88	216	516			03	01S	14E
AMC 049316	IL 90	216	518			03	01S	14E
AMC 049318	IL 92	216	520			03	01S	14E
AMC 049319	IL 93	216	521			03	01S	14E
AMC 049320	IL 94	216	522			03	01S	14E
AMC 049329	IL 103	216	531			03	01S	14E
AMC 049332	IL 108	216	536			03	01S	14E
AMC 049333	IL 109	216	537			03	01S	14E
AMC 049334	IL 110	216	538			03	01S	14E
AMC 049335	IL 111	216	539			03	01S	14E
AMC 049336	IL 112	216	540			03	01S	14E
AMC 049337	IL 113	216	541			03	01S	14E
AMC 049338	IL 114	216	542			03	01S	14E
AMC 049339	IL 115	216	543			03	01S	14E
AMC 049340	IL 116	216	544			03	01S	14E
AMC 049341	IL 117	216	545			03	01S	14E
AMC 049342	IL 118	216	546			03	01S	14E
AMC 049343	IL 119	216	547			03	01S	14E
AMC 049344	IL 120	216	550			33	01N	14E
AMC 049345	IL 121	216	551	305	422	33	01N	14E
AMC 049346	IL 122	216	552			33	01N	14E
AMC 049347	IL 123	216	553	305	421	33	01N	14E
AMC 049348	IL 124	216	554			33	01N	14E
AMC 049349	IL 125	216	555			33	01N	14E
AMC 049350	IL 126	216	556			33	01N	14E
AMC 049351	IL 127	216	557			33	01N	14E
AMC 049352	IL 128	216	558			33	01N	14E
AMC 049353	IL 129	216	559			33	01N	14E

Date: 7/26/2005

Page: 3 of 15

RE 8/15/05

RECEIVED
B.L.M. AZ STATE OFFICE

EXHIBIT

2005 AUG -8 P 3: 03

County: Gila

State: AZ

PHOENIX, ARIZONA

BLM Serial #	Claim Name	Original Recording		Amended Recording		Sec	Twp	Range
		Recording #	Page #	Recording #	Page #			
AMC 049354	IL 130	216	560			33	01N	14E
AMC 049355	IL 131	216	561			33	01N	14E
AMC 049356	IL 132	216	562			33	01N	14E
AMC 049357	IL 133	216	563			33	01N	14E
AMC 049358	IL 134	216	564			33	01N	14E
AMC 049359	IL 135	216	565			33	01N	14E
AMC 049360	IL 136	216	566			33	01N	14E
AMC 049361	IL 137	216	567			33	01N	14E
AMC 049362	IL 138	216	568			33	01N	14E
AMC 049363	IL 139	216	569			33	01N	14E
AMC 049364	IL 143	216	573	305	420	33	01N	14E
AMC 049365	IL 144	216	574	305	419	33	01N	14E
AMC 049366	IL 145	216	575	305	418	33	01N	14E
AMC 049367	IL 146	216	576			33	01N	14E
AMC 049368	IL 147	216	577			33	01N	14E
AMC 049373	IL 152	216	581			33	01N	14E
AMC 049375	IL 154	216	583			33	01N	14E
AMC 049376	IL 155	216	584			33	01N	14E
AMC 049377	IL 156	216	585			33	01N	14E
AMC 049378	IL 157	216	586			33	01N	14E
AMC 049379	IL 158	216	587			33	01N	14E
AMC 049380	IL 159	216	588			33	01N	14E
AMC 049381	IL 160	216	589			33	01N	14E
AMC 049382	IL 161	216	590			33	01N	14E
AMC 049383	IL 162	216	591			33	01N	14E
AMC 049385	IL 168	216	597	305	417	33	01N	14E
AMC 049409	IL 200	216	548			03	01S	14E
AMC 049410	IL 201	216	549			04	01S	14E
AMC 049411	IL 202	230	605			04	01S	14E
AMC 049412	IL 203	230	606			04	01S	14E
AMC 049413	IL 204	230	607			04	01S	14E
AMC 049414	IL 205	230	608			03	01S	14E
AMC 049415	IL 206	230	609			04	01S	14E
AMC 049416	IL 207	230	610			04	01S	14E
AMC 049417	IL 208	230	611			04	01S	14E
AMC 049418	IL 209	230	612			04	01S	14E
AMC 049419	IL 210	230	613			33	01N	14E
AMC 049420	IL 211	230	614			33	01N	14E
AMC 049421	IL 212	230	615			33	01N	14E
AMC 049422	IL 213	230	616			33	01N	14E
AMC 049423	IL 214	230	617			33	01N	14E
AMC 049424	IL 215	230	618			33	01N	14E

Date: 7/26/2005

Page: 4 of 15

RE 8/15/05

RECEIVED
B.L.M. AZ STATE OFFICE

EXHIBIT
2005 AUG -8 P 3: 03

County: Gila

State: AZ

PHOENIX, ARIZONA

BLM Serial #	Claim Name	Original Recording		Amended Recording		Sec	Twp	Range
		Recording #	Page #	Recording #	Page #			
AMC 049425	IL 216	230	619			33	01N	14E
AMC 049426	IL 217	230	620			33	01N	14E
AMC 049427	IL 218	230	621			04	01S	14E
AMC 049428	IL 219	230	622			04	01S	14E
AMC 049429	IL 304	299	216			03	01S	14E
AMC 049430	IL 305	299	217			03	01S	14E
AMC 049431	IL 306	299	218			03	01S	14E
AMC 049432	IL 307	299	219			03	01S	14E
AMC 049433	IL 308	299	220			03	01S	14E
AMC 049434	IL 309	299	221			04	01S	14E
AMC 049436	IL 311	305	415			33	01N	14E
AMC 049437	IL 312	305	416			33	01N	14E
AMC 049438	IL 313	308	973			03	01S	14E
AMC 049453	RIDGE 15	344	656			36	01N	14E
AMC 049476	RALSTON 15	337	61			13	01N	14E
AMC 049477	RALSTON 16	337	63			13	01N	14E
AMC 049478	RALSTON 17	337	65			13	01N	14E
AMC 049486	RALSTON 25	337	81			13	01N	14E
AMC 049487	RALSTON 26	337	83			13	01N	14E
AMC 049488	RALSTON 27	337	85			13	01N	14E
AMC 049489	RALSTON 28	337	87			13	01N	14E
AMC 049490	RALSTON 29	337	89			13	01N	14E
AMC 049491	RALSTON 30	337	91			13	01N	14E
AMC 049492	RALSTON 31	337	845			13	01N	14E
AMC 049498	RALSTON 37	337	857			13	01N	14E
AMC 049499	RALSTON 38	337	859			13	01N	14E
AMC 049500	RALSTON 39	337	861			13	01N	14E
AMC 049501	RALSTON 40	337	863			13	01N	14E
AMC 049502	RALSTON 41	337	865			13	01N	14E
AMC 049503	RALSTON 42	337	867			13	01N	14E
AMC 049504	RALSTON 43	337	869			13	01N	14E
AMC 049511	RALSTON 50	337	883			13	01N	14E
AMC 049512	RALSTON 51	337	885			13	01N	14E
AMC 049513	RALSTON 52	337	887			13	01N	14E
AMC 049524	RALSTON 63	337	909			13	01N	14E
AMC 049525	RALSTON 64	337	911			14	01N	14E
AMC 049526	RALSTON 65	337	913			14	01N	14E
AMC 049527	RALSTON 66	337	915			14	01N	14E
AMC 049535	RALSTON 74	337	931			14	01N	14E
AMC 049536	RALSTON 75	337	933			14	01N	14E
AMC 049537	RALSTON 76	337	935			14	01N	14E
AMC 049538	RALSTON 77	337	937			14	01N	14E

Date: 7/26/2005

Page: 5 of 15

RE 8/15/05

RECEIVED
B.L.M. AZ STATE OFFICE

2005 AUG -8 P 3: 03

EXHIBIT

County: Gila

State: AZ

PHOENIX, ARIZONA

BLM Serial #	Claim Name	Original Recording		Amended Recording		Sec	Twp	Range
		Recording #	Page #	Recording #	Page #			
AMC 049539	RALSTON 78	337	939			14	01N	14E
AMC 049542	RALSTON 81	337	945			14	01N	14E
AMC 049543	RALSTON 82	337	947			14	01N	14E
AMC 049544	RALSTON 83	337	949			14	01N	14E
AMC 049577	WEBSTER 1	320	548			13	01N	14E
AMC 049578	WEBSTER 2	320	550			13	01N	14E
AMC 049579	WEBSTER 3	320	552			13	01N	14E
AMC 049580	WEBSTER 4	320	554			13	01N	14E
AMC 049581	WEBSTER 5	320	556			13	01N	14E
AMC 049582	WEBSTER 6	320	558			13	01N	14E
AMC 049583	WEBSTER 7	320	560			13	01N	14E
AMC 049584	WEBSTER 8	320	562			13	01N	14E
AMC 049585	WEBSTER 9	320	564			13	01N	14E
AMC 049586	WEBSTER 10	320	566			13	01N	14E
AMC 049587	WEBSTER 11	320	568			13	01N	14E
AMC 049588	WEBSTER 12	320	570			13	01N	14E
AMC 049589	WEBSTER 13	320	572			13	01N	14E
AMC 049590	WEBSTER 14	320	574			13	01N	14E
AMC 049591	WEBSTER 15	320	576			13	01N	14E
AMC 049592	WEBSTER 16	320	578			13	01N	14E
AMC 049593	WEBSTER 17	320	580			13	01N	14E
AMC 049594	WEBSTER 18	320	582			13	01N	14E
AMC 049595	WEBSTER 19	320	584			13	01N	14E
AMC 049596	WEBSTER 20	320	586			13	01N	14E
AMC 049597	WEBSTER 21	320	588			13	01N	14E
AMC 049598	WEBSTER 22	320	590			13	01N	14E
AMC 049599	WEBSTER 23	320	592			13	01N	14E
AMC 049600	WEBSTER 24	320	594			13	01N	14E
AMC 049601	WEBSTER 25	320	596			13	01N	14E
AMC 049602	WEBSTER 26	320	598			13	01N	14E
AMC 049603	WEBSTER 27	320	600			13	01N	14E
AMC 049604	WEBSTER 28	320	602			13	01N	14E
AMC 049605	WEBSTER 29	320	604			13	01N	14E
AMC 049606	WEBSTER 30	320	606			13	01N	14E
AMC 049607	WEBSTER 31	320	608			13	01N	14E
AMC 049608	WEBSTER 32	320	610			13	01N	14E
AMC 049609	WEBSTER 33	320	612			13	01N	14E
AMC 049610	WEBSTER 34	320	614			13	01N	14E
AMC 049611	WEBSTER 35	320	616			13	01N	14E
AMC 049612	WEBSTER 36	320	618			13	01N	14E
AMC 049613	WEBSTER 37	320	620			13	01N	14E
AMC 049614	WEBSTER 38	320	622			13	01N	14E

Date: 7/26/2005

Page: 6 of 15

RE 8/15/05

(17)

RECEIVED
B.L.M. AZ STATE OFFICE

2005 AUG -8 P 3: 03

EXHIBIT

County: Gila

State: AZ

PHOENIX, ARIZONA

BLM Serial #	Claim Name	Original Recording		Amended Recording		Sec	Twp	Range
		Recording #	Page #	Recording #	Page #			
AMC 049615	WEBSTER 39	320	624			13	01N	14E
AMC 049616	WEBSTER 40	320	626			13	01N	14E
AMC 049617	WEBSTER 41	320	628			13	01N	14E
AMC 049618	WEBSTER 42	320	630			13	01N	14E
AMC 049619	WEBSTER 43	320	632			13	01N	14E
AMC 049620	WEBSTER 44	320	634			13	01N	14E
AMC 049621	WEBSTER 45	320	636			13	01N	14E
AMC 049622	WEBSTER 46	320	638			13	01N	14E
AMC 049623	WEBSTER 47	323	813			13	01N	14E
AMC 049624	WEBSTER 48	323	814			13	01N	14E
AMC 051319	JOAN MILL SITE 25	288	737	291	81	36	01N	14E
AMC 051320	JOAN MILL SITE 34	288	746	637	799	35	01N	14E
AMC 051321	JOAN MILL SITE 42	288	754	637	802	35	01N	14E
AMC 051322	JOAN MILL SITE 43	288	755	637	805	35	01N	14E
AMC 051323	JOAN MILL SITE 48	288	760	637	808	35	01N	14E
AMC 051324	JOAN MILL SITE 49	288	761	637	811	35	01N	14E
AMC 051325	JOAN MILL SITE 53	288	765	637	814	35	01N	14E
AMC 051326	JOAN MILL SITE 54	288	766	637	817	35	01N	14E
AMC 052072	G E 1	214	466	558	577	17	01N	15E
AMC 052073	G E 2	214	467	558	580	17	01N	15E
AMC 052074	G E 3	214	468	558	583	17	01N	15E
AMC 052075	G E 4	214	469	558	586	17	01N	15E
AMC 052076	G E 5	214	470	558	589	17	01N	15E
AMC 052077	G E 6	214	471	558	592	17	01N	15E
AMC 052078	G E 7	214	472	558	595	17	01N	15E
AMC 052079	G E 8	214	473	558	598	17	01N	15E
AMC 052080	G E 9	214	474	558	601	17	01N	15E
AMC 052081	G E 10	214	475	558	604	17	01N	15E
AMC 052082	G E 11	214	476			18	01N	15E
AMC 052083	G E 12	214	477			18	01N	15E
AMC 052084	G E 13	214	478			18	01N	15E
AMC 052088	DIVIDE #2	36	522	261	437	14	01N	14E
AMC 052090	DIVIDE #4	36	524	261	441	13	01N	14E
AMC 052091	DIVIDE #5	36	525	261	443	13	01N	14E
AMC 052092	DIVIDE #6	36	526	261	445	13	01N	14E
AMC 052093	DIVIDE #7	36	527	261	447	13	01N	14E
AMC 052094	DIVIDE #8	36	528	261	449	14	01N	14E
AMC 052095	DIVIDE #9	36	529	261	451	14	01N	14E
AMC 052096	DIVIDE #10	36	530	261	453	13	01N	14E
AMC 052097	DIVIDE #11	36	564	261	455	13	01N	14E
AMC 052103	LUCHILLA	22	76	75	164	13	01N	14E
AMC 052104	LUCHILLA NO. 2	18	56	75	163	13	01N	14E

Date: 7/26/2005

Page: 7 of 15

RE 8/15/05

RECEIVED
B.L.M. AZ STATE OFFICE

2005 AUG -8 P 3: 03 EXHIBIT

County: Gila

State: AZ

PHOENIX, ARIZONA

BLM Serial #	Claim Name	Original Recording		Amended Recording		Sec	Twp	Range
		Recording #	Page #	Recording #	Page #			
AMC 052105	LUCHILLA NO. 3	48	236	76	307	13	01N	14E
AMC 052106	LUCHILLA FRACTION	38	624	42	167	13	01N	14E
AMC 052107	RAVEN	22	77	82	150	13	01N	14E
AMC 052108	MANZANITA NO. 2	17	85	75	162	13	01N	14E
AMC 052109	MANZANITA NO. 3	18	17	82	148	13	01N	14E
AMC 052110	I. C.	36	548	75	161	13	01N	14E
AMC 052111	I. C. #2	47	438			13	01N	14E
AMC 052112	GOLD COIN NO. 2	46	470	82	152	13	01N	14E
AMC 052113	GOLD COIN NO. 4	48	187	82	151	13	01N	14E
AMC 052114	BLACK EAGLE NO. 1	48	169	82	149	13	01N	14E
AMC 052115	GOLD BAR NO. 1	48	446			13	01N	14E
AMC 052116	GOLD BAR #2	48	447			13	01N	14E
AMC 052121	RALSTON 3	261	459			24	01N	14E
AMC 052122	RALSTON 4	261	460			13	01N	14E
AMC 052123	RALSTON 5	261	461			13	01N	14E
AMC 052124	RALSTON 6	261	462			13	01N	14E
AMC 052126	RALSTON 8	261	464			14	01N	14E
AMC 052132	1511551	303	639			15	01N	15.5E
AMC 052133	1511552	303	640			15	01N	15.5E
AMC 052134	2211551	303	641			15	01N	15.5E
AMC 052138	2211555	303	645			22	01N	15.5E
AMC 052141	2211558	303	648			22	01N	15.5E
AMC 052172	2711553	303	676			22	01N	15.5E
AMC 052173	HOOPES #3	2	232	295	546	05	01N	15E
AMC 052174	HOOPES #4	2	233	295	548	05	01N	15E
AMC 052175	HOOPES #5	2	234	295	550	31	02N	15E
AMC 052176	HOOPES #6	2	235	295	552	31	02N	15E
AMC 052177	PINK LIMESTONE #1	170	534	295	537	31	02N	15E
AMC 052178	PINK LIMESTONE #2	170	535	295	539	31	02N	15E
AMC 052179	PINK LIMESTONE 3	295	541			31	02N	15E
AMC 052180	PINK LIMESTONE 4	295	542			31	02N	15E
AMC 052181	PINK LIMESTONE 5	295	543			31	02N	15E
AMC 052182	PINK LIMESTONE 6	295	544			31	02N	15E
AMC 052183	PINK LIMESTONE 7	295	545			31	02N	15E
AMC 052184	CONCHO NO. 3	35	172	211	71	33	01N	14E
AMC 052185	CONCHO NO. 4	35	173	211	73	33	01N	14E
AMC 052188	BLUEBIRD	46	580			34	01N	14E
AMC 052190	BUSY BEE	48	287	301	927	34	01N	14E
AMC 052192	ROSCOE #3	69	76			33	01N	14E
AMC 052194	ROSCOE #9	69	425			33	01N	14E
AMC 052195	CLAY NO. 3	176	103	301	929	34	01N	14E
AMC 052197	CLAY NO. 5	176	105	299	163	03	01S	14E

Date: 7/26/2005

Page: 8 of 15

RE 8/15/05

RECEIVED
B.L.M. AZ STATE OFFICE

2005 AUG -8 P 3: 03

EXHIBIT

County: Gila

State: AZ

PHOENIX, ARIZONA

BLM Serial #	Claim Name	Original Recording		Amended Recording		Sec	Twp	Range
		Recording #	Page #	Recording #	Page #			
AMC 052198	CLAY NO. 6	201	571			03	01S	14E
AMC 052203	CLAY 11	205	359			33	01N	14E
AMC 052204	CLAY 12	205	360			03	01S	14E
AMC 052205	CLAY 13	205	613			03	01S	14E
AMC 052206	CLAY 14	205	614			03	01S	14E
AMC 052207	CLAY 15	205	615			03	01S	14E
AMC 052208	CLAY 16	205	616	299	165	03	01S	14E
AMC 052209	CLAY 17	205	617			03	01S	14E
AMC 052210	CLAY 18	205	618			34	01N	14E
AMC 052212	MILLY	192	286			34	01N	14E
AMC 052215	ROBBY	192	289			35	01N	14E
AMC 052217	JANET	192	291			35	01N	14E
AMC 052220	ROSCOE 10	207	85			33	01N	14E
AMC 052221	ROSCOE 11	205	355			33	01N	14E
AMC 052222	ROSCOE 12	205	356			33	01N	14E
AMC 052223	ROSCOE 13	205	357			33	01N	14E
AMC 052224	ROSCOE 14	206	455	208	201	33	01N	14E
AMC 052226	BOSCOE 1	207	76			33	01N	14E
AMC 052227	BOSCOE 2	207	77			33	01N	14E
AMC 052228	BOSCOE 3	205	351	207	78	33	01N	14E
AMC 052229	BOSCOE 4	207	79			33	01N	14E
AMC 052230	BOSCOE 5	205	353			33	01N	14E
AMC 052231	BOSCOE 6	207	80			33	01N	14E
AMC 052232	BOSCOE 7	207	81			33	01N	14E
AMC 052233	BOSCOE 8	207	82			33	01N	14E
AMC 052234	BOSCOE 9	207	83			33	01N	14E
AMC 052235	BOSCOE 10	207	84	208	200	33	01N	14E
AMC 052236	BOSCOE 24	207	106			33	01N	14E
AMC 052237	BOSCOE 25	208	202			33	01N	14E
AMC 052238	ROBBY ANNEX	207	86			35	01N	14E
AMC 052239	SUNSHINE ANNEX	207	87			35	01N	14E
AMC 052240	MILLY ANNEX	207	88			35	01N	14E
AMC 052241	LADY BIRD VISTA 1	224	450	757	305	02	01S	14E
AMC 052242	STANDARD NO. 15	227	483			33	01N	14E
AMC 052246	BILL SHAFT NO. 3	37	562	76	60	34	01N	14E
AMC 052247	BILL SHAFT NO. 4	37	563	76	61	34	01N	14E
AMC 052248	BILL SHAFT NO. 5	37	564	76	62	34	01N	14E
AMC 052259	MGO #ONE	170	532			31	02N	15E
AMC 052260	MGO #2	170	533			31	02N	15E
AMC 052261	MGO 3	295	554			31	02N	15E
AMC 052262	MGO 4	295	555			31	02N	15E
AMC 052263	MGO 5	314	487			31	02N	15E

Date: 7/26/2005

RE 8/15/05

Page: 9 of 15

42

RECEIVED
B.L.M. AZ STATE OFFICE

EXHIBIT

2005 AUG -8 P 3: 03

County: Gila

State: AZ

PHOENIX, ARIZONA

BLM Serial #	Claim Name	Original Recording		Amended Recording		Sec	Twp	Range
		Recording #	Page #	Recording #	Page #			
AMC 052264	HOOPES PLACER NO. 2	190	347			31	02N	15E
AMC 097788	F.C. NO. 5	494	457			14	01N	14E
AMC 097789	F.C. NO. 6	494	459			14	01N	14E
AMC 097790	F.C. NO. 7	494	461			14	01N	14E
AMC 097791	F.C. NO. 8	494	463			14	01N	14E
AMC 097792	F.C. NO. 9	494	465			14	01N	14E
AMC 097793	F.C. NO. 10	494	467			14	01N	14E
AMC 131768	KAY 142	536	11			09	01N	14E
AMC 131769	KAY 143	536	13			10	01N	14E
AMC 265777	CHIEF FRACTION	694	559			22	01N	14E
AMC 293003	AUGUST MINE FRACTION	757	303			02	01S	14E
AMC 299053	CCWC-1	779	948			10	01N	14E
AMC 299054	CCWC-2	779	950			10	01N	14E
AMC 299055	CCWC-3	779	952			10	01N	14E
AMC 299056	CCWC-4	779	955			10	01N	14E
AMC 299057	CCWC-5	779	958			10	01N	14E
AMC 299058	CCWC-6	779	961			10	01N	14E
AMC 299059	CCWC-7	779	964			10	01N	14E
AMC 299060	CCWC-8	779	967			10	01N	14E
AMC 299061	CCWC-9	779	970			15	01N	14E
AMC 299062	CCWC-10	779	973			15	01N	14E
AMC 299063	CCWC-11	779	976			10	01N	14E
AMC 299064	CCWC-12	779	979			14	01N	14E
AMC 299065	CCWC-13	779	982			14	01N	14E
AMC 299066	CCWC-14	779	985			14	01N	14E
AMC 299067	CCWC-15	779	988			14	01N	14E
AMC 299068	CCWC-16	779	991			14	01N	14E
AMC 299069	CCWC-17	779	993			14	01N	14E
AMC 299070	CCWC-18	779	996			14	01N	14E
AMC 299071	CCWC-19	779	999			14	01N	14E
AMC 299072	CCWC-20	780	01			14	01N	14E
AMC 303011	CMC-OX 001	793	262			03	01S	14E
AMC 308180	CMHR-2611557	809	724			26	01N	15.5E
AMC 308181	CMHR-2611558	809	726			26	01N	15.5E
AMC 309608	MGO #6	818	671			31	02N	15E
AMC 312258	CMC-OX 010	823	821	95-660969		03	01S	14E
AMC 312259	CMC-OX 011	823	824	95-660970		03	01S	14E
AMC 312260	CMC-OX 012	823	827	95-660971		03	01S	14E
AMC 312261	CMC-OX 013	823	830	95-660972		03	01S	14E
AMC 312262	CMC-OX 014	823	833	95-660973		03	01S	14E
AMC 327648	FUTURE 1 MILL SITE	93-637242				21	01N	14E
AMC 327649	FUTURE 2 MILL SITE	93-637243				21	01N	14E

Date: 7/26/2005

Page: 10 of 15

IRE 8/15/05

10

RECEIVED
B.L.M. AZ STATE OFFICE

2005 AUG -8 P 3: 03

EXHIBIT

County: Gila

State: AZ

PHOENIX, ARIZONA

BLM Serial #	Claim Name	Original Recording		Amended Recording		Sec	Twp	Range
		Recording #	Page #	Recording #	Page #			
AMC 327650	FUTURE 3 MILL SITE	93-637244				21	01N	14E
AMC 327651	FUTURE 4 MILL SITE	93-637245				21	01N	14E
AMC 327652	FUTURE 5 MILL SITE	93-637246				21	01N	14E
AMC 327653	FUTURE 6 MILL SITE	93-637247				21	01N	14E
AMC 327654	FUTURE 7 MILL SITE	93-637248				21	01N	14E
AMC 327655	FUTURE 8 MILL SITE	93-637249				21	01N	14E
AMC 327657	FUTURE 9 MILL SITE	93-637250				21	01N	14E
AMC 327658	FUTURE 10 MILL SITE	93-637251				21	01N	14E
AMC 327659	FUTURE 11 MILL SITE	93-637252				21	01N	14E
AMC 327660	FUTURE 12 MILL SITE	93-637253				21	01N	14E
AMC 327661	FUTURE 13 MILL SITE	93-637254				21	01N	14E
AMC 327662	FUTURE 14 MILL SITE	93-637255				21	01N	14E
AMC 327663	FUTURE 15 MILL SITE	93-637256				21	01N	14E
AMC 327664	FUTURE 16 MILL SITE	93-637257				21	01N	14E
AMC 327665	FUTURE 17 MILL SITE	93-637258				21	01N	14E
AMC 327666	FUTURE 18 MILL SITE	93-637259				21	01N	14E
AMC 327667	FUTURE 19 MILL SITE	93-637260				21	01N	14E
AMC 327668	FUTURE 20 MILL SITE	93-637261				21	01N	14E
AMC 327669	FUTURE 21 MILL SITE	93-637262				21	01N	14E
AMC 327670	FUTURE 22 MILL SITE	93-637263				21	01N	14E
AMC 327671	FUTURE 23 MILL SITE	93-637264				21	01N	14E
AMC 327672	FUTURE 24 MILL SITE	93-637265				21	01N	14E
AMC 327673	FUTURE 25 MILL SITE	93-637266				21	01N	14E
AMC 327674	FUTURE 26 MILL SITE	93-637267				28	01N	14E
AMC 327675	FUTURE 27 MILL SITE	93-637268				28	01N	14E
AMC 327676	FUTURE 28 MILL SITE	93-637269				28	01N	14E
AMC 327677	FUTURE 29 MILL SITE	93-637270				28	01N	14E
AMC 327678	FUTURE 30 MILL SITE	93-637271				21	01N	14E
AMC 327679	FUTURE 31 MILL SITE	93-637272				21	01N	14E
AMC 327680	FUTURE 32 MILL SITE	93-637273				21	01N	14E
AMC 327681	FUTURE 33 MILL SITE	93-637274				21	01N	14E
AMC 327682	FUTURE 34 MILL SITE	93-637275				21	01N	14E
AMC 327683	FUTURE 35 MILL SITE	93-637276				21	01N	14E
AMC 327684	FUTURE 36 MILL SITE	93-637277				21	01N	14E
AMC 327685	FUTURE 37 MILL SITE	93-637278				21	01N	14E
AMC 327686	FUTURE 38 MILL SITE	93-637279				21	01N	14E
AMC 327687	FUTURE 39 MILL SITE	93-637280				21	01N	14E
AMC 327688	FUTURE 40 MILL SITE	93-637281				21	01N	14E
AMC 327689	FUTURE 41 MILL SITE	93-637282				21	01N	14E
AMC 327690	FUTURE 42 MILL SITE	93-637283				21	01N	14E
AMC 327691	FUTURE 43 MILL SITE	93-637284				28	01N	14E
AMC 327692	FUTURE 44 MILL SITE	93-637285				28	01N	14E

RE 8/15/05

RECEIVED
B.L.M. AZ STATE OFFICE

2005 AUG -8 P 3: 03
EXHIBIT

County: Gila
State: AZ

PHOENIX, ARIZONA

Original Recording

Amended Recording

<u>BLM Serial #</u>	<u>Claim Name</u>	<u>Recording #</u>	<u>Page #</u>	<u>Recording #</u>	<u>Page #</u>	<u>Sec</u>	<u>Twp</u>	<u>Range</u>
AMC 327693	FUTURE 45 MILL SITE	93-637286				28	01N	14E
AMC 327694	FUTURE 46 MILL SITE	93-637287				28	01N	14E
AMC 327695	FUTURE 47 MILL SITE	93-637288				21	01N	14E
AMC 327696	FUTURE 48 MILL SITE	93-637289				21	01N	14E
AMC 327697	FUTURE 49 MILL SITE	93-637290				21	01N	14E
AMC 327698	FUTURE 50 MILL SITE	93-637291				21	01N	14E
AMC 327699	FUTURE 51 MILL SITE	93-637292				21	01N	14E
AMC 327700	FUTURE 52 MILL SITE	93-637293				21	01N	14E
AMC 327701	FUTURE 53 MILL SITE	93-637294				21	01N	14E
AMC 327702	FUTURE 54 MILL SITE	93-637295				21	01N	14E
AMC 327703	FUTURE 55 MILL SITE	93-637296				21	01N	14E
AMC 327704	FUTURE 56 MILL SITE	93-637297				21	01N	14E
AMC 327705	FUTURE 57 MILL SITE	93-637298				21	01N	14E
AMC 327706	FUTURE 58 MILL SITE	93-637299				21	01N	14E
AMC 327707	FUTURE 59 MILL SITE	93-637300				21	01N	14E
AMC 327708	FUTURE 60 MILL SITE	93-637301				28	01N	14E
AMC 327709	FUTURE 61 MILL SITE	93-637302				28	01N	14E
AMC 327710	FUTURE 62 MILL SITE	93-637303				28	01N	14E
AMC 327711	FUTURE 63 MILL SITE	93-637304				28	01N	14E
AMC 327712	FUTURE 64 MILL SITE	93-637305				21	01N	14E
AMC 327713	FUTURE 65 MILL SITE	93-637306				21	01N	14E
AMC 327714	FUTURE 66 MILL SITE	93-637307				21	01N	14E
AMC 327715	FUTURE 67 MILL SITE	93-637308				21	01N	14E
AMC 327716	FUTURE 68 MILL SITE	93-637309				21	01N	14E
AMC 327717	FUTURE 69 MILL SITE	93-637310				21	01N	14E
AMC 327718	FUTURE 70 MILL SITE	93-637311				21	01N	14E
AMC 327719	FUTURE 71 MILL SITE	93-637312				21	01N	14E
AMC 327720	FUTURE 72 MILL SITE	93-637313				21	01N	14E
AMC 327721	FUTURE 73 MILL SITE	93-637314				21	01N	14E
AMC 327722	FUTURE 74 MILL SITE	93-637315				21	01N	14E
AMC 327723	FUTURE 75 MILL SITE	93-637316				21	01N	14E
AMC 327724	FUTURE 76 MILL SITE	93-637317				21	01N	14E
AMC 327725	FUTURE 77 MILL SITE	93-637318				28	01N	14E
AMC 327726	FUTURE 78 MILL SITE	93-637319				28	01N	14E
AMC 327727	FUTURE 79 MILL SITE	93-637320				28	01N	14E
AMC 327728	FUTURE 80 MILL SITE	93-637321				28	01N	14E
AMC 327729	FUTURE 81 MILL SITE	93-637322				21	01N	14E
AMC 327730	FUTURE 82 MILL SITE	93-637323				21	01N	14E
AMC 327731	FUTURE 83 MILL SITE	93-637324				21	01N	14E
AMC 327732	FUTURE 84 MILL SITE	93-637325				21	01N	14E
AMC 327733	FUTURE 85 MILL SITE	93-637326				21	01N	14E
AMC 327734	FUTURE 86 MILL SITE	93-637327				21	01N	14E

Date: 7/26/2005

Page: 12 of 15

RE 8/15/05

109

RECEIVED
B.L.M. AZ STATE OFFICE

2005 AUG -8 P 3: 03

EXHIBIT

County: Gila

State: AZ

PHOENIX, ARIZONA

BLM Serial #	Claim Name	Original Recording		Amended Recording		Sec	Twp	Range
		Recording #	Page #	Recording #	Page #			
AMC 327735	FUTURE 87 MILL SITE	93-637328				21	01N	14E
AMC 327736	FUTURE 88 MILL SITE	93-637329				21	01N	14E
AMC 327737	FUTURE 89 MILL SITE	93-637330				21	01N	14E
AMC 327738	FUTURE 90 MILL SITE	93-637331				21	01N	14E
AMC 327739	FUTURE 91 MILL SITE	93-637332				21	01N	14E
AMC 327740	FUTURE 92 MILL SITE	93-637333				21	01N	14E
AMC 327741	FUTURE 93 MILL SITE	93-637334				28	01N	14E
AMC 327742	FUTURE 94 MILL SITE	93-637335				28	01N	14E
AMC 327743	FUTURE 95 MILL SITE	93-637336				28	01N	14E
AMC 327744	FUTURE 96 MILL SITE	93-637337				28	01N	14E
AMC 327745	FUTURE 97 MILL SITE	93-637338				28	01N	14E
AMC 327746	FUTURE 98 MILL SITE	93-637339				21	01N	14E
AMC 327747	FUTURE 99 MILL SITE	93-637340				21	01N	14E
AMC 327748	FUTURE 100 MILL SITE	93-637341				21	01N	14E
AMC 327749	FUTURE 101 MILL SITE	93-637342				21	01N	14E
AMC 327750	FUTURE 102 MILL SITE	93-637343				21	01N	14E
AMC 327751	FUTURE 103 MILL SITE	93-637344				21	01N	14E
AMC 327752	FUTURE 104 MILL SITE	93-637345				21	01N	14E
AMC 327753	FUTURE 105 MILL SITE	93-637346				21	01N	14E
AMC 327755	FUTURE 107 MILL SITE	93-637348				21	01N	14E
AMC 327756	FUTURE 108 MILL SITE	93-637349				21	01N	14E
AMC 327757	FUTURE 109 MILL SITE	93-637350				21	01N	14E
AMC 327758	FUTURE 110 MILL SITE	93-637351				21	01N	14E
AMC 327759	FUTURE 111 MILL SITE	93-637352				28	01N	14E
AMC 327760	FUTURE 112 MILL SITE	93-637353				28	01N	14E
AMC 327761	FUTURE 113 MILL SITE	93-637354				28	01N	14E
AMC 327762	FUTURE 114 MILL SITE	93-637355				28	01N	14E
AMC 327763	FUTURE 115 MILL SITE	93-637356				22	01N	14E
AMC 327764	FUTURE 116 MILL SITE	93-637357				22	01N	14E
AMC 327765	FUTURE 117 MILL SITE	93-637358				22	01N	14E
AMC 327766	FUTURE 118 MILL SITE	93-637359				22	01N	14E
AMC 327767	FUTURE 119 MILL SITE	93-637360				22	01N	14E
AMC 327768	FUTURE 120 MILL SITE	93-637361				22	01N	14E
AMC 327769	FUTURE 121 MILL SITE	93-637362				22	01N	14E
AMC 327770	FUTURE 122 MILL SITE	93-637363				22	01N	14E
AMC 327771	FUTURE 123 MILL SITE	93-637364				22	01N	14E
AMC 327772	FUTURE 124 MILL SITE	93-637365				22	01N	14E
AMC 327773	FUTURE 125 MILL SITE	93-637366				22	01N	14E
AMC 327774	FUTURE 126 MILL SITE	93-637367				22	01N	14E
AMC 327775	FUTURE 127 MILL SITE	93-637368				22	01N	14E
AMC 327776	FUTURE 128 MILL SITE	93-637369				27	01N	14E
AMC 327777	FUTURE 129 MILL SITE	93-637370				27	01N	14E

Date: 7/26/2005

Page: 13 of 15

Handwritten: JCE 8/15/05

REMITTED
B.L.M. AZ STATE OFFICE

2005 AUG -8 P 3: 03

PHOENIX, ARIZONA

EXHIBIT

County: Gila

State: AZ

BLM Serial #	Claim Name	Original Recording		Amended Recording		Sec	Twp	Range
		Recording #	Page #	Recording #	Page #			
AMC 327778	FUTURE 130 MILL SITE	93-637371				27	01N	14E
AMC 327779	FUTURE 131 MILL SITE	93-637372				27	01N	14E
AMC 327780	FUTURE 132 MILL SITE	93-637373				22	01N	14E
AMC 327781	FUTURE 133 MILL SITE	93-637374				22	01N	14E
AMC 327782	FUTURE 134 MILL SITE	93-637375				22	01N	14E
AMC 327783	FUTURE 135 MILL SITE	93-637376				22	01N	14E
AMC 327784	FUTURE 136 MILL SITE	93-637377				22	01N	14E
AMC 327785	FUTURE 137 MILL SITE	93-637378				22	01N	14E
AMC 327786	FUTURE 138 MILL SITE	93-637379				22	01N	14E
AMC 327787	FUTURE 139 MILL SITE	93-637380				22	01N	14E
AMC 327788	FUTURE 140 MILL SITE	93-637381				22	01N	14E
AMC 327789	FUTURE 141 MILL SITE	93-637382				22	01N	14E
AMC 327790	FUTURE 142 MILL SITE	93-637383				22	01N	14E
AMC 327791	FUTURE 143 MILL SITE	93-637384				22	01N	14E
AMC 327792	FUTURE 144 MILL SITE	93-637385				22	01N	14E
AMC 327793	FUTURE 145 MILL SITE	93-637386				27	01N	14E
AMC 327794	FUTURE 146 MILL SITE	93-637387				27	01N	14E
AMC 327795	FUTURE 147 MILL SITE	93-637388				27	01N	14E
AMC 327796	FUTURE 148 MILL SITE	93-637389				27	01N	14E
AMC 327797	FUTURE 149 MILL SITE	93-637390				22	01N	14E
AMC 327798	FUTURE 150 MILL SITE	93-637391				22	01N	14E
AMC 327799	FUTURE 151 MILL SITE	93-637392				22	01N	14E
AMC 327800	FUTURE 152 MILL SITE	93-637393				22	01N	14E
AMC 327801	FUTURE 153 MILL SITE	93-637394				22	01N	14E
AMC 327802	FUTURE 154 MILL SITE	93-637395				22	01N	14E
AMC 327803	FUTURE 155 MILL SITE	93-637396				22	01N	14E
AMC 327804	FUTURE 156 MILL SITE	93-637397				22	01N	14E
AMC 327805	FUTURE 157 MILL SITE	93-637398				22	01N	14E
AMC 327810	FUTURE 162 MILL SITE	93-637403				27	01N	14E
AMC 327811	FUTURE 163 MILL SITE	93-637404				27	01N	14E
AMC 327812	FUTURE 164 MILL SITE	93-637405				27	01N	14E
AMC 327813	FUTURE 165 MILL SITE	93-637406				27	01N	14E
AMC 327814	FUTURE 166 MILL SITE	93-637407				22	01N	14E
AMC 327815	FUTURE 167 MILL SITE	93-637408				22	01N	14E
AMC 327816	FUTURE 168 MILL SITE	93-637409				22	01N	14E
AMC 327817	FUTURE 169 MILL SITE	93-637410				22	01N	14E
AMC 327818	FUTURE 170 MILL SITE	93-637411				22	01N	14E
AMC 327819	FUTURE 171 MILL SITE	93-637412				22	01N	14E
AMC 327820	FUTURE 172 MILL SITE	93-637413				22	01N	14E
AMC 327821	FUTURE 173 MILL SITE	93-637414				22	01N	14E
AMC 327822	FUTURE 174 MILL SITE	93-637415				22	01N	14E
AMC 327827	FUTURE 179 MILL SITE	93-637420				27	01N	14E

Date: 7/26/2005

Page: 14 of 15

PE 8/15/05

RECEIVED
B.L.M. AZ STATE OFFICE

EXHIBIT

2005 AUG -8 P 3: 04

County: Gila

State: AZ

PHOENIX, ARIZONA

BLM Serial #	Claim Name	Original Recording		Amended Recording		Sec	Twp	Range
		Recording #	Page #	Recording #	Page #			
AMC 327828	FUTURE 180 MILL SITE	93-637421				27	01N	14E
AMC 327829	FUTURE 181 MILL SITE	93-637422				27	01N	14E
AMC 327830	FUTURE 182 MILL SITE	93-637423				27	01N	14E
AMC 327831	FUTURE 183 MILL SITE	93-637424				22	01N	14E
AMC 327832	FUTURE 184 MILL SITE	93-637425				22	01N	14E
AMC 327833	FUTURE 185 MILL SITE	93-637426				22	01N	14E
AMC 327834	FUTURE 186 MILL SITE	93-637427				22	01N	14E
AMC 327835	FUTURE 187 MILL SITE	93-637428				22	01N	14E
AMC 327836	FUTURE 188 MILL SITE	93-637429				22	01N	14E
AMC 327837	FUTURE 189 MILL SITE	93-637430				22	01N	14E
AMC 327838	FUTURE 190 MILL SITE	93-637431				22	01N	14E
AMC 327839	FUTURE 191 MILL SITE	93-637432				22	01N	14E
AMC 327840	FUTURE 192 MILL SITE	93-637433				22	01N	14E
AMC 327841	FUTURE 193 MILL SITE	93-637434				22	01N	14E
AMC 327843	FUTURE 195 MILL SITE	93-637436				22	01N	14E
AMC 327844	FUTURE 196 MILL SITE	93-637437				27	01N	14E
AMC 327845	FUTURE 197 MILL SITE	93-637438				27	01N	14E
AMC 327846	FUTURE 198 MILL SITE	93-637439				27	01N	14E
AMC 327847	FUTURE 199 MILL SITE	93-637440				27	01N	14E
AMC 327848	FUTURE 200 MILL SITE	93-637441				28	01N	14E
AMC 327849	FUTURE 201 MILL SITE	93-637442				28	01N	14E
AMC 327850	FUTURE 202 MILL SITE	93-637443				27	01N	14E
AMC 327851	FUTURE 203 MILL SITE	93-637444				27	01N	14E
AMC 327852	FUTURE 204 MILL SITE	93-637445				27	01N	14E
AMC 327854	FUTURE 206 MILL SITE	93-637447				27	01N	14E
AMC 327855	FUTURE 207 MILL SITE	93-637448				27	01N	14E
AMC 330826	CMC-OX 015	94-647102				02	01S	14E
AMC 330834	CMC-OX 023	94-647110				02	01S	14E
AMC 333430	QUARTZ SITE 102	95-660238				21	01N	14E
AMC 333431	QUARTZ SITE 103	95-660239				21	01N	14E
AMC 333432	QUARTZ SITE 104	95-660240				21	01N	14E
AMC 333433	QUARTZ SITE 105	95-660241				21	01N	14E
AMC 333434	QUARTZ SITE 106	95-660242				21	01N	14E
AMC 333435	QUARTZ SITE 107	95-660243				21	01N	14E
AMC 333436	QUARTZ SITE 108	95-660244				20	01N	14E
AMC 333437	QUARTZ SITE 109	95-660245				20	01N	14E
AMC 333438	QUARTZ SITE 121	95-660256				16	01N	14E
AMC 333443	QUARTZ SITE 126	95-660261				16	01N	14E
AMC 333444	QUARTZ SITE 127	95-660262				16	01N	14E

Total # Of Claims: 627

AM 8/15/05

United States Department of the Interior
Bureau of Land Management
 BUSINESS & SUPPORT SVCS DIV
 222 N CENTRAL AVE
 PHOENIX, AZ 85004 -2203
 Phone: (602) 417-9200

Receipt	
No:	1124054

Transaction #: 1163009
 Date of Transaction: 08/08/2005

CUSTOMER:	DON STILWELL PHELPS DODGE EXPLORATION CORP ONE NORTH CENTRAL AVENUE 17TH FLOOR PHOENIX,AZ 85004
------------------	---

LINE #	QTY	DESCRIPTION	REMARKS	UNIT PRICE	TOTAL
1	1.00	LOCATABLE MINERALS / MINING CLAIMS-NOT NEW-UNADJUD,ONE AUTH NO. ONLY / MINING CLAIM MONEY RECEIVED (455) CASES: AMC35795/\$78375.00	MAIN 2006 (627)	- n/a -	78375.00
TOTAL:					\$78,375.00

PAYMENT INFORMATION			
1	AMOUNT:	\$78,375.00	POSTMARKED: N/A
	TYPE:	CHECK	RECEIVED: 08/08/2005
	CHECK NO:	502883	
	NAME:	PHELPS DODGE EXPLORATION CORP STILWELL, DON ONE NORTH CENTRAL AVENUE 17TH FLOOR PHOENIX AZ 85004	

REMARKS

This receipt was generated by the automated BLM Collections and Billing System and is a paper representation of a portion of the official electronic record contained therein.

Amc 35792	52072	299053	330826
39092	97784	303011	333428
48023	131760	308180	
49212	265777	309608	627.01 @ 125
50970	293003	312258	\$ 78,375 ⁰⁰
		327648	(12)

August 5, 2004

Bureau of Land Management
 Department of the Interior
 222 North Central Avenue
 Phoenix, Arizona 85004-2203

NOTICE OF INTENT TO HOLD MINING CLAIMS

Re: Payment of Annual Claim Maintenance Fee

Dear Sir or Madam:

This will serve as notice that Phelps Dodge Miami, Inc., formerly known as Cyprus Miami Mining Corporation, whose address for purposes of this is Land and Water Department, One North Central Ave., 17th Floor, Phoenix, Arizona 85004, intends to hold the mining claims and/or mill sites described on Exhibit A attached hereto for the assessment year ending at 12 o'clock, noon, on September 1, 2005 by payment of the annual maintenance fee of \$125 per claim or site. Payment of such amount is made herewith for such assessment year for each of the claims and sites, the name, and BLM serial number with the book and page or index number of recording of the location notice in the official records of Gila County, Arizona, of which, is set forth on Exhibit A attached hereto and by this reference incorporated herein.

Donald A. Stillwell
 Donald A. Stillwell for
 Phelps Dodge Miami, Inc.

PHOENIX, ARIZONA

2004 AUG 10 P 3:29

RECEIVED
 B.L.M. AZ STATE OFFICE

State of Arizona)
) ss.
 County of Maricopa)

The foregoing instrument was acknowledged before me on Aug. 10 2004 by Donald A. Stillwell, agent of Phelps Dodge Miami, Inc.



Jacqueline Madison
 Notary Public

My Commission Expires: 6/14/2006

ENTERED INTO COMPUTER

8/31/04 AB

EXHIBIT "A"

Unpatented mining claims and mill sites located in the Globe-Miami Mining District, Gila County, Arizona.
 Mine: Miami

NAME OF CLAIM	ORIGINAL RECORDATION		AMENDED RECORDATION		BLM SERIAL NO.	LEGAL DESCRIPTION		
	BOOK	PAGE	BOOK	PAGE		SEC.	TWP	RANGE
QUARTZ SITE NO. 4 (A)	466	188			A MC 35795	21	T1N	R14E
QUARTZ SITE NO. 5 (A)	466	187			A MC 35796	21	T1N	R14E
QUARTZ SITE NO. 6 (A)	466	186			A MC 35797	21	T1N	R14E
QUARTZ SITE NO. 7 (A)	466	185			A MC 35798	21	T1N	R14E
QUARTZ SITE NO. 8 (A)	466	184			A MC 35799	21	T1N	R14E
QUARTZ SITE NO. 11 (A)	466	181			A MC 35802	21	T1N	R14E
QUARTZ SITE NO. 12 (A)	466	180			A MC 35803	21	T1N	R14E
QUARTZ SITE NO. 13 (A)	466	179			A MC 35804	21	T1N	R14E
QUARTZ SITE NO. 14 (A)	466	178			A MC 35805	21	T1N	R14E
QUARTZ SITE #25 (A)	466	220			A MC 35817	22	T1N	R14E
QUARTZ SITE #26 (A)	466	221			A MC 35818	22	T1N	R14E
QUARTZ SITE #27 (A)	466	166			A MC 35819	22	T1N	R14E
HARDROCK NO. 1 (A)	466	200			A MC 35822	15	T1N	R14E
HARDROCK NO. 2 (A)	466	193			A MC 35823	15	T1N	R14E
MOONLIGHT (A)	466	196			A MC 35826	21	T1N	R14E
BLACK OAK (A)	466	199			A MC 35827	21	T1N	R14E
BLACK OAK NO. 2 (A)	466	198			A MC 35828	21	T1N	R14E
BLACK OAK NO. 3 (A)	466	197			A MC 35829	22	T1N	R14E
PINTO COPPER FRACTION (A)	466	204			A MC 35837	28	T1N	R14E
PINTO COPPER NO. 1 (A)	466	210			A MC 35838	27	T1N	R14E
PINTO COPPER NO. 2 (A)	466	211			A MC 35839	27	T1N	R14E
PINTO COPPER NO. 3 (A)	466	212			A MC 35840	27	T1N	R14E
PINTO COPPER NO. 4 (A)	466	213			A MC 35841	27	T1N	R14E
PINTO COPPER NO. 5 (A)	466	214			A MC 35842	27	T1N	R14E
PINTO COPPER NO. 6 (A)	466	219			A MC 35843	28	T1N	R14E
PINTO COPPER NO. 7 (A)	466	222			A MC 35844	28	T1N	R14E
PINTO COPPER NO. 8 (A)	466	223			A MC 35845	28	T1N	R14E
PINTO COPPER NO. 9 (A)	466	205			A MC 35846	28	T1N	R14E
PINTO COPPER NO. 10 (A)	466	206			A MC 35847	28	T1N	R14E
PINTO COPPER NO. 11 (A)	466	207			A MC 35848	28	T1N	R14E
PINTO COPPER NO. 12 (A)	466	208			A MC 35849	28	T1N	R14E
PINTO COPPER NO. 13 (A)	466	209			A MC 35850	28	T1N	R14E
KAY 1	262	305	471	40	A MC 39092	15	T1N	R14E
KAY 2	262	306	471	41	A MC 39093	15	T1N	R14E
KAY 3	262	307	471	42	A MC 39094	15	T1N	R14E
KAY 4	262	308	471	43	A MC 39095	15	T1N	R14E
KAY 5	262	309	471	44	A MC 39096	15	T1N	R14E
KAY 6	262	310	471	45	A MC 39097	15	T1N	R14E
KAY 7	262	311	471	46	A MC 39098	15	T1N	R14E
KAY 8	262	312	471	47	A MC 39099	15	T1N	R14E
KAY 9	262	313	471	48	A MC 39100	15	T1N	R14E
KAY 10	262	314	471	49	A MC 39101	15	T1N	R14E
KAY 11	262	315	471	50	A MC 39102	15	T1N	R14E
KAY 12	262	316	471	51	A MC 39103	15	T1N	R14E
KAY 13	262	317	471	52	A MC 39104	15	T1N	R14E

PHOENIX, ARIZONA
 2004 AUG 10 P 3: 29
 RECEIVED
 B.L.M. AZ STATE OFFICE

NAME OF CLAIM	ORIGINAL RECORDATION		AMENDED RECORDATION		BLM SERIAL NO.	LEGAL DESCRIPTION		
	BOOK	PAGE	BOOK	PAGE		SEC.	TWP	RANGE
KAY 14	262	318	471	53	A MC 39105	15	T1N	R14E
KAY 15	262	319	471	54	A MC 39106	15	T1N	R14E
KAY 16	262	320	471	55	A MC 39107	15	T1N	R14E
KAY 17	262	321	471	56	A MC 39108	22	T1N	R14E
KAY 18	262	322	471	57	A MC 39109	21	T1N	R14E
KAY 19	262	323	471	58	A MC 39110	22	T1N	R14E
KAY 20	262	324	471	59	A MC 39111	21	T1N	R14E
KAY 21	262	325	471	60	A MC 39112	22	T1N	R14E
KAY 22	262	326	471	61	A MC 39113	21	T1N	R14E
KAY 23	262	327	471	62	A MC 39114	22	T1N	R14E
KAY 50	262	352	471	85	A MC 39137	14	T1N	R14E
KAY 51	262	353	471	86	A MC 39138	14	T1N	R14E
KAY 57	262	359	471	92	A MC 39144	10	T1N	R14E
KAY 58	262	360	471	93	A MC 39145	9	T1N	R14E
KAY 81	264	328	471	110	A MC 39162	15	T1N	R14E
KAY 82	264	329	471	111	A MC 39163	15	T1N	R14E
KAY 85	262	373	471	113	A MC 39165	22	T1N	R14E
KAY 86	262	374	471	114	A MC 39166	22	T1N	R14E
KAY 87	262	375	471	115	A MC 39167	15	T1N	R14E
KAY 88	262	376	471	116	A MC 39168	22	T1N	R14E
KAY 89	262	377	471	117	A MC 39169	15	T1N	R14E
KAY 90	262	378	471	118	A MC 39170	15	T1N	R14E
KAY 91	262	379	471	119	A MC 39171	15	T1N	R14E
KAY 92	262	380	471	120	A MC 39172	15	T1N	R14E
KAY 93	262	381	471	121	A MC 39173	15	T1N	R14E
KAY 94	262	382	471	122	A MC 39174	15	T1N	R14E
KAY 95	262	383	471	123	A MC 39175	15	T1N	R14E
KAY 96	262	384	471	124	A MC 39176	15	T1N	R14E
KAY 97	262	385	471	125	A MC 39177	15	T1N	R14E
KAY 98	262	386	471	126	A MC 39178	15	T1N	R14E
KAY 99	262	387	471	127	A MC 39179	15	T1N	R14E
KAY 100	262	388	471	128	A MC 39180	15	T1N	R14E
KAY 101	262	389	471	129	A MC 39181	15	T1N	R14E
KAY 102	262	390	471	130	A MC 39182	15	T1N	R14E
KAY 103	262	391	471	131	A MC 39183	15	T1N	R14E
KAY 104	262	392	471	132	A MC 39184	15	T1N	R14E
KAY 108	262	396	471	133	A MC 39185	9	T1N	R14E
KAY 109	270	267	471	134	A MC 39186	22	T1N	R14E
KAY 110	270	268	471	135	A MC 39187	21	T1N	R14E
KAY 111	270	269	471	136	A MC 39188	22	T1N	R14E
KAY 112	270	270	471	137	A MC 39189	21	T1N	R14E
KAY 113	270	271	471	138	A MC 39190	22	T1N	R14E
KAY 114	270	272	471	139	A MC 39191	22	T1N	R14E
DESERTER	20	16	24	239	A MC 48124	22	T1N	R14E
CHIEF #3	25	79	24	240	A MC 48125	22	T1N	R14E
CHIEF #4	25	80	24	241	A MC 48126	22	T1N	R14E
CHIEF #5	25	81	24	242	A MC 48127	22	T1N	R14E
CHIEF #6	25	82	24	243	A MC 48128	22	T1N	R14E
RESCUE MIL	270	576			A MC 48129	16	T1N	R15E
IL 75	216	443			A MC 49306	35	T1N	R14E
IL 77	216	445			A MC 49308	35	T1N	R14E
IL 81	216	449			A MC 49312	35	T1N	R14E

PHOENIX, ARIZONA

2004 AUG 10 P 3:29

B.L.M. AZ STATE OFFICE
RECEIVED

TW
52

EXHIBIT "A" (Continued)

NAME OF CLAIM	ORIGINAL RECORDATION		AMENDED RECORDATION		BLM SERIAL NO.	LEGAL DESCRIPTION		
	BOOK	PAGE	BOOK	PAGE		SEC.	TWP	RANGE
IL 82	216	450			A MC 49313	35	T1N	R14E
IL 88	216	516			A MC 49314	3	T1S	R14E
IL 90	216	518			A MC 49316	3	T1S	R14E
IL 92	216	520			A MC 49318	3	T1S	R14E
IL 93	216	521			A MC 49319	3	T1S	R14E
IL 94	216	522			A MC 49320	3	T1S	R14E
IL 103	216	531			A MC 49329	3	T1S	R14E
IL 108	216	536			A MC 49332	3	T1S	R14E
IL 109	216	537			A MC 49333	3	T1S	R14E
IL 110	216	538			A MC 49334	3	T1S	R14E
IL 111	216	539			A MC 49335	3	T1S	R14E
IL 112	216	540			A MC 49336	3	T1S	R14E
IL 113	216	541			A MC 49337	3	T1S	R14E
IL 114	216	542			A MC 49338	3	T1S	R14E
IL 115	216	543			A MC 49339	3	T1S	R14E
IL 116	216	544			A MC 49340	3	T1S	R14E
IL 117	216	545			A MC 49341	3	T1S	R14E
IL 118	216	546			A MC 49342	3	T1S	R14E
IL 119	216	547			A MC 49343	3	T1S	R14E
IL 120	216	550			A MC 49344	33	T1N	R14E
IL 121	216	551	305	422	A MC 49345	33	T1N	R14E
IL 122	216	552			A MC 49346	33	T1N	R14E
IL 123	216	553	305	421	A MC 49347	33	T1N	R14E
IL 124	216	554			A MC 49348	33	T1N	R14E
IL 125	216	555			A MC 49349	33	T1N	R14E
IL 126	216	556			A MC 49350	33	T1N	R14E
IL 127	216	557			A MC 49351	33	T1N	R14E
IL 128	216	558			A MC 49352	33	T1N	R14E
IL 129	216	559			A MC 49353	33	T1N	R14E
IL 130	216	560			A MC 49354	33	T1N	R14E
IL 131	216	561			A MC 49355	33	T1N	R14E
IL 132	216	562			A MC 49356	33	T1N	R14E
IL 133	216	563			A MC 49357	33	T1N	R14E
IL 134	216	564			A MC 49358	33	T1N	R14E
IL 135	216	565			A MC 49359	33	T1N	R14E
IL 136	216	566			A MC 49360	33	T1N	R14E
IL 137	216	567			A MC 49361	33	T1N	R14E
IL 138	216	568			A MC 49362	33	T1N	R14E
IL 139	216	569			A MC 49363	33	T1N	R14E
IL 143	216	573	305	420	A MC 49364	33	T1N	R14E
IL 144	216	574	305	419	A MC 49365	33	T1N	R14E
IL 145	216	575	305	418	A MC 49366	33	T1N	R14E
IL 146	216	576			A MC 49367	33	T1N	R14E
IL 147	216	577			A MC 49368	33	T1N	R14E
IL 152	216	581			A MC 49373	33	T1N	R14E
IL 154	216	583			A MC 49375	33	T1N	R14E
IL 155	216	584			A MC 49376	33	T1N	R14E
IL 156	216	585			A MC 49377	33	T1N	R14E
IL 157	216	586			A MC 49378	33	T1N	R14E
IL 158	216	587			A MC 49379	33	T1N	R14E
IL 159	216	588			A MC 49380	33	T1N	R14E
IL 160	216	589			A MC 49381	33	T1N	R14E

PHOENIX, ARIZONA

2004 AUG 10 P 3:30

RECEIVED
B.L.M. AZ STATE OFFICE
091

EXHIBIT "A" (Continued)

NAME OF CLAIM	ORIGINAL RECORDATION		AMENDED RECORDATION		BLM SERIAL NO.	LEGAL DESCRIPTION		
	BOOK	PAGE	BOOK	PAGE		SEC.	TWP	RANGE
IL 161	216	590			A MC 49382	33	T1N	R14E
IL 162	216	591			A MC 49383	33	T1N	R14E
IL 168	216	597	305	417	A MC 49385	33	T1N	R14E
IL 200	216	548			A MC 49409	3	T1S	R14E
IL 201	216	549			A MC 49410	4	T1S	R14E
IL 202	230	605			A MC 49411	4	T1S	R14E
IL 203	230	606			A MC 49412	4	T1S	R14E
IL 204	230	607			A MC 49413	4	T1S	R14E
IL 205	230	608			A MC 49414	3	T1S	R14E
IL 206	230	609			A MC 49415	4	T1S	R14E
IL 207	230	610			A MC 49416	4	T1S	R14E
IL 208	230	611			A MC 49417	4	T1S	R14E
IL 209	230	612			A MC 49418	4	T1S	R14E
IL 210	230	613			A MC 49419	33	T1N	R14E
IL 211	230	614			A MC 49420	33	T1N	R14E
IL 212	230	615			A MC 49421	33	T1N	R14E
IL 213	230	616			A MC 49422	33	T1N	R14E
IL 214	230	617			A MC 49423	33	T1N	R14E
IL 215	230	618			A MC 49424	33	T1N	R14E
IL 216	230	619			A MC 49425	33	T1N	R14E
IL 217	230	620			A MC 49426	33	T1N	R14E
IL 218	230	621			A MC 49427	4	T1S	R14E
IL 219	230	622			A MC 49428	4	T1S	R14E
IL 304	299	216			A MC 49429	3	T1S	R14E
IL 305	299	217			A MC 49430	3	T1S	R14E
IL 306	299	218			A MC 49431	3	T1S	R14E
IL 307	299	219			A MC 49432	3	T1S	R14E
IL 308	299	220			A MC 49433	3	T1S	R14E
IL 309	299	221			A MC 49434	4	T1S	R14E
IL 311	305	415			A MC 49436	33	T1N	R14E
IL 312	305	416			A MC 49437	33	T1N	R14E
IL 313	308	973			A MC 49438	3	T1S	R14E
RIDGE 15	344	656			A MC 49453	36	T1N	R14E
RALSTON 15	337	61			A MC 49476	13	T1N	R14E
RALSTON 16	337	63			A MC 49477	13	T1N	R14E
RALSTON 17	337	65			A MC 49478	13	T1N	R14E
RALSTON 25	337	81			A MC 49486	13	T1N	R14E
RALSTON 26	337	83			A MC 49487	13	T1N	R14E
RALSTON 27	337	85			A MC 49488	13	T1N	R14E
RALSTON 28	337	87			A MC 49489	13	T1N	R14E
RALSTON 29	337	89			A MC 49490	13	T1N	R14E
RALSTON 30	337	91			A MC 49491	13	T1N	R14E
RALSTON 31	337	845			A MC 49492	13	T1N	R14E
RALSTON 37	337	857			A MC 49498	13	T1N	R14E
RALSTON 38	337	859			A MC 49499	13	T1N	R14E
RALSTON 39	337	861			A MC 49500	13	T1N	R14E
RALSTON 40	337	863			A MC 49501	13	T1N	R14E
RALSTON 41	337	865			A MC 49502	13	T1N	R14E
RALSTON 42	337	867			A MC 49503	13	T1N	R14E
RALSTON 43	337	869			A MC 49504	13	T1N	R14E
RALSTON 44	337	883			A MC 49511	13	T1N	R14E
RALSTON 51	337	885			A MC 49512	13	T1N	R14E

PHOENIX, ARIZONA

2004 AUG 10 P 11 50 AM

RECEIVED B.L.M. AZ STATE DEPT OF INTERIOR

NAME OF CLAIM	ORIGINAL RECORDATION		AMENDED RECORDATION		BLM SERIAL NO.	LEGAL DESCRIPTION		
	BOOK	PAGE	BOOK	PAGE		SEC.	TWP	RANGE
RALSTON 52	337	887			A MC 49513	13	T1N	R14E
RALSTON 63	337	909			A MC 49524	13	T1N	R14E
RALSTON 64	337	911			A MC 49525	14	T1N	R14E
RALSTON 65	337	913			A MC 49526	14	T1N	R14E
RALSTON 66	337	915			A MC 49527	14	T1N	R14E
RALSTON 74	337	931			A MC 49535	14	T1N	R14E
RALSTON 75	337	933			A MC 49536	14	T1N	R14E
RALSTON 76	337	935			A MC 49537	14	T1N	R14E
RALSTON 77	337	937			A MC 49538	14	T1N	R14E
RALSTON 78	337	939			A MC 49539	14	T1N	R14E
RALSTON 81	337	945			A MC 49542	14	T1N	R14E
RALSTON 82	337	947			A MC 49543	14	T1N	R14E
RALSTON 83	337	949			A MC 49544	14	T1N	R14E
WEBSTER 1	320	548			A MC 49577	13	T1N	R14E
WEBSTER 2	320	550			A MC 49578	13	T1N	R14E
WEBSTER 3	320	552			A MC 49579	13	T1N	R14E
WEBSTER 4	320	554			A MC 49580	13	T1N	R14E
WEBSTER 5	320	556			A MC 49581	13	T1N	R14E
WEBSTER 6	320	558			A MC 49582	13	T1N	R14E
WEBSTER 7	320	560			A MC 49583	13	T1N	R14E
WEBSTER 8	320	562			A MC 49584	13	T1N	R14E
WEBSTER 9	320	564			A MC 49585	13	T1N	R14E
WEBSTER 10	320	566			A MC 49586	13	T1N	R14E
WEBSTER 11	320	568			A MC 49587	13	T1N	R14E
WEBSTER 12	320	570			A MC 49588	13	T1N	R14E
WEBSTER 13	320	572			A MC 49589	13	T1N	R14E
WEBSTER 14	320	574			A MC 49590	13	T1N	R14E
WEBSTER 15	320	576			A MC 49591	13	T1N	R14E
WEBSTER 16	320	578			A MC 49592	13	T1N	R14E
WEBSTER 17	320	580			A MC 49593	13	T1N	R14E
WEBSTER 18	320	582			A MC 49594	13	T1N	R14E
WEBSTER 19	320	584			A MC 49595	13	T1N	R14E
WEBSTER 20	320	586			A MC 49596	13	T1N	R14E
WEBSTER 21	320	588			A MC 49597	13	T1N	R14E
WEBSTER 22	320	590			A MC 49598	13	T1N	R14E
WEBSTER 23	320	592			A MC 49599	13	T1N	R14E
WEBSTER 24	320	594			A MC 49600	13	T1N	R14E
WEBSTER 25	320	596			A MC 49601	13	T1N	R14E
WEBSTER 26	320	598			A MC 49602	13	T1N	R14E
WEBSTER 27	320	600			A MC 49603	13	T1N	R14E
WEBSTER 28	320	602			A MC 49604	13	T1N	R14E
WEBSTER 29	320	604			A MC 49605	13	T1N	R14E
WEBSTER 30	320	606			A MC 49606	13	T1N	R14E
WEBSTER 31	320	608			A MC 49607	13	T1N	R14E
WEBSTER 32	320	610			A MC 49608	13	T1N	R14E
WEBSTER 33	320	612			A MC 49609	13	T1N	R14E
WEBSTER 34	320	614			A MC 49610	13	T1N	R14E
WEBSTER 35	320	616			A MC 49611	13	T1N	R14E
WEBSTER 36	320	618			A MC 49612	13	T1N	R14E
WEBSTER 37	320	620			A MC 49613	13	T1N	R14E
WEBSTER 38	320	622			A MC 49614	13	T1N	R14E
WEBSTER 39	320	624			A MC 49615	13	T1N	R14E

PHOENIX, ARIZONA

2004 AUG 10 P 3:50

RECEIVED L.M. AZ STATE OFFICE

NAME OF CLAIM	ORIGINAL RECORDATION		AMENDED RECORDATION		BLM SERIAL NO.	LEGAL DESCRIPTION		
	BOOK	PAGE	BOOK	PAGE		SEC.	TWP	RANGE
WEBSTER 40	320	626			A MC 49616	13	T1N	R14E
WEBSTER 41	320	628			A MC 49617	13	T1N	R14E
WEBSTER 42	320	630			A MC 49618	13	T1N	R14E
WEBSTER 43	320	632			A MC 49619	13	T1N	R14E
WEBSTER 44	320	634			A MC 49620	13	T1N	R14E
WEBSTER 45	320	636			A MC 49621	13	T1N	R14E
WEBSTER 46	320	638			A MC 49622	13	T1N	R14E
WEBSTER 47	323	813			A MC 49623	13	T1N	R14E
WEBSTER 48	323	814			A MC 49624	13	T1N	R14E
JOAN MILL SITE 25	288	737	291	81	A MC 51319	36	T1N	R14E
JOAN MILL SITE 34	288	746	637	799	A MC 51320	35	T1N	R14E
JOAN MILL SITE 42	288	754	637	802	A MC 51321	35	T1N	R14E
JOAN MILL SITE 43	288	755	637	805	A MC 51322	35	T1N	R14E
JOAN MILL SITE 48	288	760	637	808	A MC 51323	35	T1N	R14E
JOAN MILL SITE 49	288	761	637	811	A MC 51324	35	T1N	R14E
JOAN MILL SITE 53	288	765	637	814	A MC 51325	35	T1N	R14E
JOAN MILL SITE 54	288	766	637	817	A MC 51326	35	T1N	R14E
GE 1	214	466	558	577	A MC 52072	17	T1N	R15E
GE 2	214	467	558	580	A MC 52073	17	T1N	R15E
GE 3	214	468	558	583	A MC 52074	17	T1N	R15E
GE 4	214	469	558	586	A MC 52075	17	T1N	R15E
GE 5	214	470	558	589	A MC 52076	17	T1N	R15E
GE 6	214	471	558	592	A MC 52077	17	T1N	R15E
GE 7	214	472	558	595	A MC 52078	17	T1N	R15E
GE 8	214	473	558	598	A MC 52079	17	T1N	R15E
GE 9	214	474	558	601	A MC 52080	17	T1N	R15E
GE 10	214	475	558	604	A MC 52081	17	T1N	R15E
GE 11	214	476			A MC 52082	18	T1N	R15E
GE 12	214	477			A MC 52083	18	T1N	R15E
GE 13	214	478			A MC 52084	18	T1N	R15E
DIVIDE #2	36	522	261	437	A MC 52088	14	T1N	R14E
DIVIDE #4	36	524	261	441	A MC 52090	13	T1N	R14E
DIVIDE #5	36	525	261	443	A MC 52091	13	T1N	R14E
DIVIDE #6	36	526	261	445	A MC 52092	13	T1N	R14E
DIVIDE #7	36	527	261	447	A MC 52093	13	T1N	R14E
DIVIDE #8	36	528	261	449	A MC 52094	14	T1N	R14E
DIVIDE #9	36	529	261	451	A MC 52095	14	T1N	R14E
DIVIDE #10	36	530	261	453	A MC 52096	13	T1N	R14E
DIVIDE #11	36	564	261	455	A MC 52097	13	T1N	R14E
LUCHILLA	22	76	75	164	A MC 52103	13	T1N	R14E
LUCHILLA NO. 2	18	56	75	163	A MC 52104	13	T1N	R14E
LUCHILLA NO. 3	48	236	76	307	A MC 52105	13	T1N	R14E
LUCHILLA FRACTION	38	624	42	167	A MC 52106	13	T1N	R14E
RAVEN	22	77	82	150	A MC 52107	13	T1N	R14E
MANZANITA NO. 2	17	85	75	162	A MC 52108	13	T1N	R14E
MANZANITA NO. 3	18	17	82	148	A MC 52109	13	T1N	R14E
I.C.	36	548	75	161	A MC 52110	13	T1N	R14E
I.C. #2	47	438			A MC 52111	13	T1N	R14E
GOLD COIN NO. 2	46	470	82	152	A MC 52112	13	T1N	R14E
GOLD COIN NO. 4	48	187	82	151	A MC 52113	13	T1N	R14E
BLACK EAGLE	48	169	82	149	A MC 52114	13	T1N	R14E
GOLD BAR NO. 1	48	446			A MC 52115	13	T1N	R14E

RECEIVED 10 AUG 10 2004 P 3:30
 PHOENIX, ARIZONA
 L.M. AZ STATE OFFICE

NAME OF CLAIM	ORIGINAL RECORDATION		AMENDED RECORDATION		BLM SERIAL NO.	LEGAL DESCRIPTION		
	BOOK	PAGE	BOOK	PAGE		SEC.	TWP	RANGE
GOLD BAR #2	48	447			A MC 52116	13	T1N	R14E
RALSTON 3	261	459			A MC 52121	24	T1N	R14E
RALSTON 4	261	460			A MC 52122	13	T1N	R14E
RALSTON 5	261	461			A MC 52123	13	T1N	R14E
RALSTON 6	261	462			A MC 52124	13	T1N	R14E
RALSTON 8	261	464			A MC 52126	14	T1N	R14E
1511551	303	639			A MC 52132	15	T1N	R15.5E
1511552	303	640			A MC 52133	15	T1N	R15.5E
2211551	303	641			A MC 52134	15	T1N	R15.5E
2211555	303	645			A MC 52138	22	T1N	R15.5E
2211558	303	648			A MC 52141	22	T1N	R15.5E
2711553	303	676			A MC 52172	22	T1N	R15.5E
HOOPES #3	2	232	295	546	A MC 52173	5	T1N	R15E
HOOPES #4	2	233	295	548	A MC 52174	5	T1N	R15E
HOOPES #5	2	234	295	550	A MC 52175	31	T2N	R15E
HOOPES #6	2	235	295	552	A MC 52176	31	T2N	R15E
PINK LIMESTONE #1	170	534	295	537	A MC 52177	31	T2N	R15E
PINK LIMESTONE #2	170	535	295	539	A MC 52178	31	T2N	R15E
PINK LIMESTONE 3	295	541			A MC 52179	31	T2N	R15E
PINK LIMESTONE 4	295	542			A MC 52180	31	T2N	R15E
PINK LIMESTONE 5	295	543			A MC 52181	31	T2N	R15E
PINK LIMESTONE 6	295	544			A MC 52182	31	T2N	R15E
PINK LIMESTONE 7	295	545			A MC 52183	31	T2N	R15E
CONCHO NO. 3	35	172	211	71	A MC 52184	33	T1N	R14E
CONCHO NO. 4	35	173	211	73	A MC 52185	33	T1N	R14E
BLUEBIRD	46	580			A MC 52188	34	T1N	R14E
BUSY BEE	48	287	301	927	A MC 52190	34	T1N	R14E
ROSCOE #3	69	76			A MC 52192	33	T1N	R14E
ROSCOE #9	69	425			A MC 52194	33	T1N	R14E
CLAY NO. 3	176	103	301	929	A MC 52195	34	T1N	R14E
CLAY NO. 5	176	105	299	163	A MC 52197	3	T1S	R14E
CLAY NO. 6	201	571			A MC 52198	3	T1S	R14E
CLAY 11	205	359			A MC 52203	33	T1N	R14E
CLAY 12	205	360			A MC 52204	3	T1S	R14E
CLAY 13	205	613			A MC 52205	3	T1S	R14E
CLAY 14	205	614			A MC 52206	3	T1S	R14E
CLAY 15	205	615			A MC 52207	3	T1S	R14E
CLAY 16	205	616	299	165	A MC 52208	3	T1S	R14E
CLAY 17	205	617			A MC 52209	3	T1S	R14E
CLAY 18	205	618			A MC 52210	34	T1N	R14E
MILLY	192	286			A MC 52212	34	T1N	R14E
ROBBY	192	289			A MC 52215	35	T1N	R14E
JANET	192	291			A MC 52217	35	T1N	R14E
ROSCOE 10	207	85			A MC 52220	33	T1N	R14E
ROSCOE 11	205	355			A MC 52221	33	T1N	R14E
ROSCOE 12	205	356			A MC 52222	33	T1N	R14E
ROSCOE 13	205	357			A MC 52223	33	T1N	R14E
ROSCOE 1	206	455	208	201	A MC 52224	33	T1N	R14E
BOSCOE 1	207	76			A MC 52226	33	T1N	R14E
BOSCOE 2	207	77			A MC 52227	33	T1N	R14E
BOSCOE 3	205	351	207	78	A MC 52228	33	T1N	R14E
BOSCOE 4	207	79			A MC 52229	33	T1N	R14E

PHOENIX, ARIZONA

2004 AUG 10 P 3:30

RECEIVED B.L.M. AZ STATE OFFICE

NAME OF CLAIM	ORIGINAL RECORDATION		AMENDED RECORDATION		BLM SERIAL NO.	LEGAL DESCRIPTION		
	BOOK	PAGE	BOOK	PAGE		SEC.	TWP	RANGE
BOSCOE 5	205	353			A MC 52230	33	T1N	R14E
BOSCOE 6	207	80			A MC 52231	33	T1N	R14E
BOSCOE 7	207	81			A MC 52232	33	T1N	R14E
BOSCOE 8	207	82			A MC 52233	33	T1N	R14E
BOSCOE 9	207	83			A MC 52234	33	T1N	R14E
BOSCOE 10	207	84	208	200	A MC 52235	33	T1N	R14E
BOSCOE 24	207	106			A MC 52236	33	T1N	R14E
BOSCOE 25	208	202			A MC 52237	33	T1N	R14E
ROBBY ANNEX	207	86			A MC 52238	35	T1N	R14E
SUNSHINE ANNEX	207	87			A MC 52239	35	T1N	R14E
MILLY ANNEX	207	88			A MC 52240	35	T1N	R14E
LADY BIRD VISTA 1	224	450	757	305	A MC 52241	2	T1S	R14E
STANDARD NO. 15	227	483			A MC 52242	33	T1N	R14E
BILL SHAFT NO. 3	37	562	76	60	A MC 52246	34	T1N	R14E
BILL SHAFT NO. 4	37	563	76	61	A MC 52247	34	T1N	R14E
BILL SHAFT NO. 5	37	564	76	62	A MC 52248	34	T1N	R14E
MGO #ONE	170	532			A MC 52259	31	T2N	R15E
MGO #2	170	533			A MC 52260	31	T2N	R15E
MGO 3	295	554			A MC 52261	31	T2N	R15E
MGO 4	295	555			A MC 52262	31	T2N	R15E
MGO 5	314	487			A MC 52263	31	T2N	R15E
HOOPES PLACER NO. 2	190	347			A MC 52264	31	T2N	R15E
F.C. NO. 5	494	457			A MC 97788	14	T1N	R14E
F.C. NO. 6	494	459			A MC 97789	14	T1N	R14E
F.C. NO. 7	494	461			A MC 97790	14	T1N	R14E
F.C. NO. 8	494	463			A MC 97791	14	T1N	R14E
F.C. NO. 9	494	465			A MC 97792	14	T1N	R14E
F.C. NO. 10	494	467			A MC 97793	14	T1N	R14E
KAY 142	536	11			A MC 131768	9	T1N	R14E
KAY 143	536	13			A MC 131769	10	T1N	R14E
CHIEF FRACTION	694	559			A MC 265777	22	T1N	R14E
AUGUST MINE FRACTION	757	303			A MC 293003	2	T1S	R14E
CCWC-1	779	948			A MC 299053	10	T1N	R21E
CCWC-2	779	950			A MC 299054	10	T1N	R14E
CCWC-3	779	952			A MC 299055	10	T1N	R14E
CCWC-4	779	955			A MC 299056	10	T1N	R14E
CCWC-5	779	958			A MC 299057	10	T1N	R14E
CCWC-6	779	961			A MC 299058	10	T1N	R14E
CCWC-7	779	964			A MC 299059	10	T1N	R14E
CCWC-8	779	967			A MC 299060	10	T1N	R14E
CCWC-9	779	970			A MC 299061	10	T1N	R14E
CCWC-10	779	973			A MC 299062	15	T1N	R14E
CCWC-11	779	976			A MC 299063	15	T1N	R14E
CCWC-12	779	979			A MC 299064	10	T1N	R14E
CCWC-13	779	982			A MC 299065	14	T1N	R14E
CCWC-14	779	985			A MC 299066	14	T1N	R14E
CCWC-15	779	988			A MC 299067	14	T1N	R14E
CCWC-16	779	991			A MC 299068	14	T1N	R14E
CCWC-17	779	993			A MC 299069	14	T1N	R14E
CCWC-18	779	996			A MC 299070	14	T1N	R14E
CCWC-19	779	999			A MC 299071	14	T1N	R14E
CCWC-20	780	01			A MC 299072	14	T1N	R14E

PHOENIX, ARIZONA

2004 AUG 10 P 3:30

RECEIVED B.L.M. AZ STATE OFFICE

NAME OF CLAIM	ORIGINAL RECORDATION		AMENDED RECORDATION		BLM SERIAL NO.	LEGAL DESCRIPTION		
	BOOK	PAGE	BOOK	PAGE		SEC.	TWP	RANGE
CMC-OX 001	793	262			A MC 303011	3	T1S	R14E
CMHR-2611557	809	724			A MC 308180	26	T1N	R15.5E
CMHR-2611558	809	726			A MC 308181	26	T1N	R15.5E
MGO #6	818	671			A MC 309608	31	T2N	R15E
CMC-OX 010	823	821	95-660969		A MC 312258	3	T1N	R14E
CMC-OX 011	823	824	95-660970		A MC 312259	3	T1N	R14E
CMC-OX 012	823	827	95-660971		A MC 312260	3	T1S	R14E
CMC-OX 013	823	830	95-660972		A MC 312261	3	T1S	R14E
CMC-OX 014	823	833	95-660973		A MC 312262	3	T1S	R14E
FUTURE 1 MILLSITE	93-637242				A MC 327648	21	T1N	R14E
FUTURE 2 MILLSITE	93-637243				A MC 327649	21	T1N	R14E
FUTURE 3 MILLSITE	93-637244				A MC 327650	21	T1N	R14E
FUTURE 4 MILLSITE	93-637245				A MC 327651	21	T1N	R14E
FUTURE 5 MILLSITE	93-637246				A MC 327652	21	T1N	R14E
FUTURE 6 MILLSITE	93-637247				A MC 327653	21	T1N	R14E
FUTURE 7 MILLSITE	93-637248				A MC 327654	21	T1N	R14E
FUTURE 8 MILLSITE	93-637249				A MC 327655	21	T1N	R14E
FUTURE 9 MILLSITE	93-637250				A MC 327657	21	T1N	R14E
FUTURE 10 MILLSITE	93-637251				A MC 327658	21	T1N	R14E
FUTURE 11 MILLSITE	93-637252				A MC 327659	21	T1N	R14E
FUTURE 12 MILLSITE	93-637253				A MC 327660	21	T1N	R14E
FUTURE 13 MILLSITE	93-637254				A MC 327661	21	T1N	R14E
FUTURE 14 MILLSITE	93-637255				A MC 327662	21	T1N	R14E
FUTURE 15 MILLSITE	93-637256				A MC 327663	21	T1N	R14E
FUTURE 16 MILLSITE	93-637257				A MC 327664	21	T1N	R14E
FUTURE 17 MILLSITE	93-637258				A MC 327665	21	T1N	R14E
FUTURE 18 MILLSITE	93-637259				A MC 327666	21	T1N	R14E
FUTURE 19 MILLSITE	93-637260				A MC 327667	21	T1N	R14E
FUTURE 20 MILLSITE	93-637261				A MC 327668	21	T1N	R14E
FUTURE 21 MILLSITE	93-637262				A MC 327669	21	T1N	R14E
FUTURE 22 MILLSITE	93-637263				A MC 327670	21	T1N	R14E
FUTURE 23 MILLSITE	93-637264				A MC 327671	21	T1N	R14E
FUTURE 24 MILLSITE	93-637265				A MC 327672	21	T1N	R14E
FUTURE 25 MILLSITE	93-637266				A MC 327673	21	T1N	R14E
FUTURE 26 MILLSITE	93-637267				A MC 327674	28	T1N	R14E
FUTURE 27 MILLSITE	93-637268				A MC 327675	28	T1N	R14E
FUTURE 28 MILLSITE	93-637269				A MC 327676	28	T1N	R14E
FUTURE 29 MILLSITE	93-637270				A MC 327677	28	T1N	R14E
FUTURE 30 MILLSITE	93-637271				A MC 327678	21	T1N	R14E
FUTURE 31 MILLSITE	93-637272				A MC 327679	21	T1N	R14E
FUTURE 32 MILLSITE	93-637273				A MC 327680	21	T1N	R14E
FUTURE 33 MILLSITE	93-637274				A MC 327681	21	T1N	R14E
FUTURE 34 MILLSITE	93-637275				A MC 327682	21	T1N	R14E
FUTURE 35 MILLSITE	93-637276				A MC 327683	21	T1N	R14E
FUTURE 36 MILLSITE	93-637277				A MC 327684	21	T1N	R14E
FUTURE 37 MILLSITE	93-637278				A MC 327685	21	T1N	R14E
FUTURE 38 MILLSITE	93-637279				A MC 327686	21	T1N	R14E
FUTURE 39 MILLSITE	93-637280				A MC 327687	21	T1N	R14E
FUTURE 40 MILLSITE	93-637281				A MC 327688	21	T1N	R14E
FUTURE 41 MILLSITE	93-637282				A MC 327689	21	T1N	R14E
FUTURE 42 MILLSITE	93-637283				A MC 327690	21	T1N	R14E
FUTURE 43 MILLSITE	93-637284				A MC 327691	28	T1N	R14E

RECEIVED
 B.L.M. AZ STATE OFFICE
 2004 AUG 10 P 3:08
 PHOENIX, ARIZONA

NAME OF CLAIM	ORIGINAL RECORDATION		AMENDED RECORDATION		BLM SERIAL NO.	LEGAL DESCRIPTION		
	BOOK	PAGE	BOOK	PAGE		SEC.	TWP	RANGE
FUTURE 44 MILLSITE	93-637285				A MC 327692	28	T1N	R14E
FUTURE 45 MILLSITE	93-637286				A MC 327693	28	T1N	R14E
FUTURE 46 MILLSITE	93-637287				A MC 327694	28	T1N	R14E
FUTURE 47 MILLSITE	93-637288				A MC 327695	21	T1N	R14E
FUTURE 48 MILLSITE	93-637289				A MC 327696	21	T1N	R14E
FUTURE 49 MILLSITE	93-637290				A MC 327697	21	T1N	R14E
FUTURE 50 MILLSITE	93-637291				A MC 327698	21	T1N	R14E
FUTURE 51 MILLSITE	93-637292				A MC 327699	21	T1N	R14E
FUTURE 52 MILLSITE	93-637293				A MC 327700	21	T1N	R14E
FUTURE 53 MILLSITE	93-637294				A MC 327701	21	T1N	R14E
FUTURE 54 MILLSITE	93-637295				A MC 327702	21	T1N	R14E
FUTURE 55 MILLSITE	93-637296				A MC 327703	21	T1N	R14E
FUTURE 56 MILLSITE	93-637297				A MC 327704	21	T1N	R14E
FUTURE 57 MILLSITE	93-637298				A MC 327705	21	T1N	R14E
FUTURE 58 MILLSITE	93-637299				A MC 327706	21	T1N	R14E
FUTURE 59 MILLSITE	93-637300				A MC 327707	21	T1N	R14E
FUTURE 60 MILLSITE	93-637301				A MC 327708	28	T1N	R14E
FUTURE 61 MILLSITE	93-637302				A MC 327709	28	T1N	R14E
FUTURE 62 MILLSITE	93-637303				A MC 327710	28	T1N	R14E
FUTURE 63 MILLSITE	93-637304				A MC 327711	28	T1N	R14E
FUTURE 64 MILLSITE	93-637305				A MC 327712	21	T1N	R14E
FUTURE 65 MILLSITE	93-637306				A MC 327713	21	T1N	R14E
FUTURE 66 MILLSITE	93-637307				A MC 327714	21	T1N	R14E
FUTURE 67 MILLSITE	93-637308				A MC 327715	21	T1N	R14E
FUTURE 68 MILLSITE	93-637309				A MC 327716	21	T1N	R14E
FUTURE 69 MILLSITE	93-637310				A MC 327717	21	T1N	R14E
FUTURE 70 MILLSITE	93-637311				A MC 327718	21	T1N	R14E
FUTURE 71 MILLSITE	93-637312				A MC 327719	21	T1N	R14E
FUTURE 72 MILLSITE	93-637313				A MC 327720	21	T1N	R14E
FUTURE 73 MILLSITE	93-637314				A MC 327721	21	T1N	R14E
FUTURE 74 MILLSITE	93-637315				A MC 327722	21	T1N	R14E
FUTURE 75 MILLSITE	93-637316				A MC 327723	21	T1N	R14E
FUTURE 76 MILLSITE	93-637317				A MC 327724	21	T1N	R14E
FUTURE 77 MILLSITE	93-637318				A MC 327725	28	T1N	R14E
FUTURE 78 MILLSITE	93-637319				A MC 327726	28	T1N	R14E
FUTURE 79 MILLSITE	93-637320				A MC 327727	28	T1N	R14E
FUTURE 80 MILLSITE	93-637321				A MC 327728	28	T1N	R14E
FUTURE 81 MILLSITE	93-637322				A MC 327729	21	T1N	R14E
FUTURE 82 MILLSITE	93-637323				A MC 327730	21	T1N	R14E
FUTURE 83 MILLSITE	93-637324				A MC 327731	21	T1N	R14E
FUTURE 84 MILLSITE	93-637325				A MC 327732	21	T1N	R14E
FUTURE 85 MILLSITE	93-637326				A MC 327733	21	T1N	R14E
FUTURE 86 MILLSITE	93-637327				A MC 327734	21	T1N	R14E
FUTURE 87 MILLSITE	93-637328				A MC 327735	21	T1N	R14E
FUTURE 88 MILLSITE	93-637329				A MC 327736	21	T1N	R14E
FUTURE 89 MILLSITE	93-637330				A MC 327737	21	T1N	R14E
FUTURE 90 MILLSITE	93-637331				A MC 327738	21	T1N	R14E
FUTURE 91 MILLSITE	93-637332				A MC 327739	21	T1N	R14E
FUTURE 92 MILLSITE	93-637333				A MC 327740	21	T1N	R14E
FUTURE 93 MILLSITE	93-637334				A MC 327741	21	T1N	R14E
FUTURE 94 MILLSITE	93-637335				A MC 327742	28	T1N	R14E
FUTURE 95 MILLSITE	93-637336				A MC 327743	28	T1N	R14E

RECEIVED
 B.L.M. AZ STATE OFFICE
 AUG 10 2004 P
 PHOENIX, ARIZONA

NAME OF CLAIM	ORIGINAL RECORDATION		AMENDED RECORDATION		BLM SERIAL NO.	LEGAL DESCRIPTION		
	BOOK	PAGE	BOOK	PAGE		SEC.	TWP	RANGE
FUTURE 96 MILLSITE	93-637337				A MC 327744	28	T1N	R14E
FUTURE 97 MILLSITE	93-637338				A MC 327745	28	T1N	R14E
FUTURE 98 MILLSITE	93-637339				A MC 327746	21	T1N	R14E
FUTURE 99 MILLSITE	93-637340				A MC 327747	21	T1N	R14E
FUTURE 100 MILLSITE	93-637341				A MC 327748	21	T1N	R14E
FUTURE 101 MILLSITE	93-637342				A MC 327749	21	T1N	R14E
FUTURE 102 MILLSITE	93-637343				A MC 327750	21	T1N	R14E
FUTURE 103 MILLSITE	93-637344				A MC 327751	21	T1N	R14E
FUTURE 104 MILLSITE	93-637345				A MC 327752	21	T1N	R14E
FUTURE 105 MILLSITE	93-637346				A MC 327753	21	T1N	R14E
FUTURE 107 MILLSITE	93-637348				A MC 327755	21	T1N	R14E
FUTURE 108 MILLSITE	93-637349				A MC 327756	21	T1N	R14E
FUTURE 109 MILLSITE	93-637350				A MC 327757	21	T1N	R14E
FUTURE 110 MILLSITE	93-637351				A MC 327758	21	T1N	R14E
FUTURE 111 MILLSITE	93-637352				A MC 327759	28	T1N	R14E
FUTURE 112 MILLSITE	93-637353				A MC 327760	28	T1N	R14E
FUTURE 113 MILLSITE	93-637354				A MC 327761	28	T1N	R14E
FUTURE 114 MILLSITE	93-637355				A MC 327762	28	T1N	R14E
FUTURE 115 MILLSITE	93-637356				A MC 327763	22	T1N	R14E
FUTURE 116 MILLSITE	93-637357				A MC 327764	22	T1N	R14E
FUTURE 117 MILLSITE	93-637358				A MC 327765	22	T1N	R14E
FUTURE 118 MILLSITE	93-637359				A MC 327766	22	T1N	R14E
FUTURE 119 MILLSITE	93-637360				A MC 327767	22	T1N	R14E
FUTURE 120 MILLSITE	93-637361				A MC 327768	22	T1N	R14E
FUTURE 121 MILLSITE	93-637362				A MC 327769	22	T1N	R14E
FUTURE 122 MILLSITE	93-637363				A MC 327770	22	T1N	R14E
FUTURE 123 MILLSITE	93-637364				A MC 327771	22	T1N	R14E
FUTURE 124 MILLSITE	93-637365				A MC 327772	22	T1N	R14E
FUTURE 125 MILLSITE	93-637366				A MC 327773	22	T1N	R14E
FUTURE 126 MILLSITE	93-637367				A MC 327774	22	T1N	R14E
FUTURE 127 MILLSITE	93-637368				A MC 327775	22	T1N	R14E
FUTURE 128 MILLSITE	93-637369				A MC 327776	27	T1N	R14E
FUTURE 129 MILLSITE	93-637370				A MC 327777	27	T1N	R14E
FUTURE 130 MILLSITE	93-637371				A MC 327778	27	T1N	R14E
FUTURE 131 MILLSITE	93-637372				A MC 327779	27	T1N	R14E
FUTURE 132 MILLSITE	93-637373				A MC 327780	22	T1N	R14E
FUTURE 133 MILLSITE	93-637374				A MC 327781	22	T1N	R14E
FUTURE 134 MILLSITE	93-637375				A MC 327782	22	T1N	R14E
FUTURE 135 MILLSITE	93-637376				A MC 327783	22	T1N	R14E
FUTURE 136 MILLSITE	93-637377				A MC 327784	22	T1N	R14E
FUTURE 137 MILLSITE	93-637378				A MC 327785	22	T1N	R14E
FUTURE 138 MILLSITE	93-637379				A MC 327786	22	T1N	R14E
FUTURE 139 MILLSITE	93-637380				A MC 327787	22	T1N	R14E
FUTURE 140 MILLSITE	93-637381				A MC 327788	22	T1N	R14E
FUTURE 141 MILLSITE	93-637382				A MC 327789	22	T1N	R14E
FUTURE 142 MILLSITE	93-637383				A MC 327790	22	T1N	R14E
FUTURE 143 MILLSITE	93-637384				A MC 327791	22	T1N	R14E
FUTURE 144 MILLSITE	93-637385				A MC 327792	22	T1N	R14E
FUTURE 145 MILLSITE	93-637386				A MC 327793	27	T1N	R14E
FUTURE 146 MILLSITE	93-637387				A MC 327794	27	T1N	R14E
FUTURE 147 MILLSITE	93-637388				A MC 327795	27	T1N	R14E
FUTURE 148 MILLSITE	93-637389				A MC 327796	27	T1N	R14E

PHOENIX, ARIZONA

2004 AUG 10 P 3:58

RECEIVED B.L.M. AZ STATE OFFICE

<u>NAME OF CLAIM</u>	<u>ORIGINAL RECORDATION BOOK PAGE</u>	<u>AMENDED RECORDATION BOOK PAGE</u>	<u>BLM SERIAL NO.</u>	<u>LEGAL DESCRIPTION SEC. TWP RANGE</u>
FUTURE 149 MILLSITE	93-637390		A MC 327797	22 T1N R14E
FUTURE 150 MILLSITE	93-637391		A MC 327798	22 T1N R14E
FUTURE 151 MILLSITE	93-637392		A MC 327799	22 T1N R14E
FUTURE 152 MILLSITE	93-637393		A MC 327800	22 T1N R14E
FUTURE 153 MILLSITE	93-637394		A MC 327801	22 T1N R14E
FUTURE 154 MILLSITE	93-637395		A MC 327802	22 T1N R14E
FUTURE 155 MILLSITE	93-637396		A MC 327803	22 T1N R14E
FUTURE 156 MILLSITE	93-637397		A MC 327804	22 T1N R14E
FUTURE 157 MILLSITE	93-637398		A MC 327805	22 T1N R14E
FUTURE 162 MILLSITE	93-637403		A MC 327810	27 T1N R14E
FUTURE 163 MILLSITE	93-637404		A MC 327811	27 T1N R14E
FUTURE 164 MILLSITE	93-637405		A MC 327812	27 T1N R14E
FUTURE 165 MILLSITE	93-637406		A MC 327813	27 T1N R14E
FUTURE 166 MILLSITE	93-637407		A MC 327814	22 T1N R14E
FUTURE 167 MILLSITE	93-637408		A MC 327815	22 T1N R14E
FUTURE 168 MILLSITE	93-637409		A MC 327816	22 T1N R14E
FUTURE 169 MILLSITE	93-637410		A MC 327817	22 T1N R14E
FUTURE 170 MILLSITE	93-637411		A MC 327818	22 T1N R14E
FUTURE 171 MILLSITE	93-637412		A MC 327819	22 T1N R14E
FUTURE 172 MILLSITE	93-637413		A MC 327820	22 T1N R14E
FUTURE 173 MILLSITE	93-637414		A MC 327821	22 T1N R14E
FUTURE 174 MILLSITE	93-637415		A MC 327822	22 T1N R14E
FUTURE 179 MILLSITE	93-637420		A MC 327827	27 T1N R14E
FUTURE 180 MILLSITE	93-637421		A MC 327828	27 T1N R14E
FUTURE 181 MILLSITE	93-637422		A MC 327829	27 T1N R14E
FUTURE 182 MILLSITE	93-637423		A MC 327830	27 T1N R14E
FUTURE 183 MILLSITE	93-637424		A MC 327831	22 T1N R14E
FUTURE 184 MILLSITE	93-637425		A MC 327832	22 T1N R14E
FUTURE 185 MILLSITE	93-637426		A MC 327833	22 T1N R14E
FUTURE 186 MILLSITE	93-637427		A MC 327834	22 T1N R14E
FUTURE 187 MILLSITE	93-637428		A MC 327835	22 T1N R14E
FUTURE 188 MILLSITE	93-637429		A MC 327836	22 T1N R14E
FUTURE 189 MILLSITE	93-637430		A MC 327837	22 T1N R14E
FUTURE 190 MILLSITE	93-637431		A MC 327838	22 T1N R14E
FUTURE 191 MILLSITE	93-637432		A MC 327839	22 T1N R14E
FUTURE 192 MILLSITE	93-637433		A MC 327840	22 T1N R14E
FUTURE 193 MILLSITE	93-637434		A MC 327841	22 T1N R14E
FUTURE 195 MILLSITE	93-637436		A MC 327843	22 T1N R14E
FUTURE 196 MILLSITE	93-637437		A MC 327844	27 T1N R14E
FUTURE 197 MILLSITE	93-637438		A MC 327845	27 T1N R14E
FUTURE 198 MILLSITE	93-637439		A MC 327846	27 T1N R14E
FUTURE 199 MILLSITE	93-637440		A MC 327847	27 T1N R14E
FUTURE 200 MILLSITE	93-637441		A MC 327848	28 T1N R14E
FUTURE 201 MILLSITE	93-637442		A MC 327849	28 T1N R14E
FUTURE 202 MILLSITE	93-637443		A MC 327850	27 T1N R14E
FUTURE 203 MILLSITE	93-637444		A MC 327851	27 T1N R14E
FUTURE 204 MILLSITE	93-637445		A MC 327852	27 T1N R14E
FUTURE 206 MILLSITE	93-637447		A MC 327854	27 T1N R14E
FUTURE 207 MILLSITE	93-637448		A MC 327855	27 T1N R14E
CMC-OX 15	94-647102		A MC 330826	2 T1S R14E
CMC-OX 23	94-647103		A MC 330834	2 T1S R14E
QUARTZ SITE 102	95-660238		A MC 333430	21 T1N R14E

PHOENIX, ARIZONA

2004 AUG 10 P 3:30

RECEIVED B.L.M. AZ STATE OFFICE

<u>NAME OF CLAIM</u>	<u>ORIGINAL RECORDATION BOOK PAGE</u>	<u>AMENDED RECORDATION BOOK PAGE</u>	<u>BLM SERIAL NO.</u>	<u>LEGAL DESCRIPTION SEC. TWP RANGE</u>
QUARTZ SITE 103	95-660239		A MC 333431	21 T1N R14E
QUARTZ SITE 104	95-660240		A MC 333432	21 T1N R14E
QUARTZ SITE 105	95-660241		A MC 333433	21 T1N R14E
QUARTZ SITE 106	95-660242		A MC 333434	21 T1N R14E
QUARTZ SITE 107	95-660243		A MC 333435	21 T1N R14E
QUARTZ SITE 108	95-660244		A MC 333436	20 T1N R14E
QUARTZ SITE 109	95-660245		A MC 333437	20 T1N R14E
QUARTZ SITE 121	95-660256		A MC 333438	16 T1N R14E
QUARTZ SITE 126	95-660261		A MC 333443	16 T1N R14E
QUARTZ SITE 127	95-660262		A MC 333444	16 T1N R14E

RECEIVED
 B.L.M. AZ STATE OFFICE
 2004 AUG 10 P 3: 30
 PHOENIX, ARIZONA

United States Department of the Interior
Bureau of Land Management
 BUSINESS & SUPPORT SVCS DIV
 222 N CENTRAL AVE
 PHOENIX, AZ 85004 -2203
 Phone: (602) 417-9200

Receipt	
No.	925580

Transaction #: 959745
Date of Transaction: 08/10/2004

CUSTOMER:	PHELPS DODGE CORP ONE N CENTRAL AVE 17TH FLOOR PHOENIX, AZ 85004
------------------	---

LINE #	QTY	DESCRIPTION	REMARKS	UNIT PRICE	TOTAL
1	1.00	LOCATABLE MINERALS / MINING CLAIMS-NOT NEW-UNADJUD, ONE AUTH NO. ONLY / MINING CLAIM MONEY RECEIVED (455) CASES: AMC35795/\$78375.00	MAINT 2005/627	- n/a -	78375.00
TOTAL:					\$78,375.00

PAYMENT INFORMATION			
1	AMOUNT:	\$78,375.00	POSTMARKED: N/A
	TYPE:	CHECK	RECEIVED: 08/10/2004
	CHECK NO:	224801	
	NAME:	PHELPS DODGE CORP ONE N CENTRAL AVE 17TH FLOOR PHOENIX AZ 85004	

REMARKS

This receipt was generated by the automated BLM Collections and Billing System and is a paper representation of a portion of the official electronic record contained therein.

LEAD FILE NUMBERS

AMC 35792, AMC 39092, AMC 48023, AMC 49212, AMC 52072
 AMC 97784, AMC 131760, AMC 265777, AMC 293003
 AMC 299053, AMC 303011, AMC 308180, AMC 309608,
 AMC 312258, AMC 327648, AMC 330826, AMC 333428

AMC NUMBER(S)	AMOUNT
35795-35799	500 ⁰⁰
35802-35805	400 ⁰⁰
35817-35819	300 ⁰⁰
35822-35823	200 ⁰⁰
35826-35829	400 ⁰⁰
35837-35850	1400 ⁰⁰
39092-39114	2300 ⁰⁰
39137-39138	200 ⁰⁰
39144-39145	200 ⁰⁰
39162-39163	200 ⁰⁰
39165-39191	2700 ⁰⁰
48124-48129	600 ⁰⁰
49306	100 ⁰⁰
49308	100 ⁰⁰
49312-49314	300 ⁰⁰
49316	100 ⁰⁰
49313-49320	300 ⁰⁰
49329	100 ⁰⁰
49332-49368	3700 ⁰⁰
49373	100 ⁰⁰
49375-49383	900 ⁰⁰
TOTAL:	\$15,100⁰⁰

AMC NUMBER(S)	AMOUNT
49385, 49409-49434	2700 ⁰⁰
49436-49438	300 ⁰⁰
49453	100 ⁰⁰
49476-49478	300 ⁰⁰
49486-49492	700 ⁰⁰
49498-49504	700 ⁰⁰
49511-49513	300 ⁰⁰
49524-49527	400 ⁰⁰
49535-49539	500 ⁰⁰
49542-49544	300 ⁰⁰
49577-49624	4800 ⁰⁰
51319-51326	800 ⁰⁰
52072-52084	1300 ⁰⁰
52088	100 ⁰⁰
52090-52097	800 ⁰⁰
52103-52116	1400 ⁰⁰
52121-52124	400 ⁰⁰
52126	100 ⁰⁰
52132-52134	300 ⁰⁰
52133	100 ⁰⁰
52141	100 ⁰⁰
TOTAL:	\$46,500⁰⁰

\$31,600

LEAD FILE NUMBERS

AMC NUMBER(S)	AMOUNT
52172-52185	1400 ⁰⁰
52188	100 ⁰⁰
52190	100 ⁰⁰
52192	100 ⁰⁰
52194-52195	200 ⁰⁰
52197-52198	200 ⁰⁰
52202-52210	800 ⁰⁰
52212	100 ⁰⁰
52215	100 ⁰⁰
52217	100 ⁰⁰
52220-52224	500 ⁰⁰
52226-52242	1700 ⁰⁰
52246-52248	300 ⁰⁰
52259-52264	600 ⁰⁰
97788-97793	600 ⁰⁰
131768-131769	200 ⁰⁰
265777	100 ⁰⁰
293003	100 ⁰⁰
299053-299072	2000 ⁰⁰
303011	100 ⁰⁰
308180-308181	200 ⁰⁰
TOTAL:	\$ 9600⁰⁰

AMC NUMBER(S)	AMOUNT
309608	100 ⁰⁰
312253-312262	500 ⁰⁰
327648-327655	800 ⁰⁰
327657-327753	9700 ⁰⁰
327755-327805	5100 ⁰⁰
327810-327822	1300 ⁰⁰
327827-327841	1500 ⁰⁰
327843-327852	1000 ⁰⁰
327854-327855	200 ⁰⁰
327826	100 ⁰⁰
327834	100 ⁰⁰
333430-333433	900 ⁰⁰
333443-333444	200 ⁰⁰
TOTAL:	\$21500⁰⁰

4-11-00

627(1) 700 = 60,700 JH



One North Central Avenue, Phoenix, AZ 85004 • (602) 366-8100

August 7, 2003

Bureau of Land Management
Department of the Interior
222 North Central Avenue
Phoenix, Arizona 85004-2203

Re: 2003/2004 Maintenance Fees for Unpatented Mining Claims
Phelps Dodge Miami, Inc., formerly known as Cyprus Miami Mining Corporation

Dear Sir or Madam:

Enclosed is our notice to retain and maintain the 627 unpatented lode claims and/or mill sites listed on Exhibit A. Also, enclosed is our check for \$62,700.00 as payment of the annual maintenance fees for these claims.

Please return the date-stamped original of the notice and Exhibit A along with a receipt of payment to the following address:

Phelps Dodge Corporation
Attn: Jan Leavell
One North Central Ave., 17th Floor
Phoenix, AZ 85004

If you have any questions, please do not hesitate to contact me at 602-366-8152.

Sincerely,

Janice Leavell
Senior Resource Specialist
Land & Water

Enclosures

MIA-900-0001-0000

RECEIVED
B.L.M. AZ STATE OFFICE
2003 AUG - 8 A 10: 09
PHOENIX, ARIZONA

ENTERED IN COMPUTER
RE 8/15/03

EXHIBIT "A"

Unpatented mining claims and mill sites located in the Globe-Miami Mining District, Gila County, Arizona
 Mine: Miami

RECEIVED
 U.S. DEPT. OF THE INTERIOR
 BUREAU OF LAND MANAGEMENT
 2003 AUG - 8 A
 PHOENIX, ARIZONA

NAME OF CLAIM	ORIGINAL RECORDATION		AMENDED RECORDATION		BLM SERIAL NO.	LEGAL DESCRIPTION		
	BOOK	PAGE	BOOK	PAGE		SEC	TWP	RANGE
JOAN MILL SITE 25	288	737	291	81	A MC 51319	36	T1N	R14E
JOAN MILL SITE 34	288	746	637	799	A MC 51320	35	T1N	R14E
JOAN MILL SITE 42	288	754	637	802	A MC 51321	35	T1N	R14E
JOAN MILL SITE 43	288	755	637	805	A MC 51322	35	T1N	R14E
JOAN MILL SITE 48	288	760	637	808	A MC 51323	35	T1N	R14E
JOAN MILL SITE 49	288	761	637	811	A MC 51324	35	T1N	R14E
JOAN MILL SITE 53	288	765	637	814	A MC 51325	35	T1N	R14E
JOAN MILL SITE 54	288	766	637	817	A MC 51326	35	T1N	R14E
IL 75	216	443			A MC 49306	35	T1N	R14E
IL 77	216	445			A MC 49308	35	T1N	R14E
IL 81	216	449			A MC 49312	35	T1N	R14E
IL 82	216	450			A MC 49313	35	T1N	R14E
IL 88	216	516			A MC 49314	3	T1S	R14E
IL 90	216	518			A MC 49316	3	T1S	R14E
IL 92	216	520			A MC 49318	3	T1S	R14E
IL 93	216	521			A MC 49319	3	T1S	R14E
IL 94	216	522			A MC 49320	3	T1S	R14E
IL 103	216	531			A MC 49329	3	T1S	R14E
IL 108	216	536			A MC 49332	3	T1S	R14E
IL 109	216	537			A MC 49333	3	T1S	R14E
IL 110	216	538			A MC 49334	3	T1S	R14E
IL 111	216	539			A MC 49335	3	T1S	R14E
IL 112	216	540			A MC 49336	3	T1S	R14E
IL 113	216	541			A MC 49337	3	T1S	R14E
IL 114	216	542			A MC 49338	3	T1S	R14E
IL 115	216	543			A MC 49339	3	T1S	R14E
IL 116	216	544			A MC 49340	3	T1S	R14E
IL 117	216	545			A MC 49341	3	T1S	R14E
IL 118	216	546			A MC 49342	3	T1S	R14E
IL 119	216	547			A MC 49343	3	T1S	R14E
IL 120	216	550			A MC 49344	33	T1N	R14E
IL 121	216	551	305	422	A MC 49345	33	T1N	R14E
IL 122	216	552			A MC 49346	33	T1N	R14E
IL 123	216	553	305	421	A MC 49347	33	T1N	R14E
IL 124	216	554			A MC 49348	33	T1N	R14E
IL 125	216	555			A MC 49349	33	T1N	R14E
IL 126	216	556			A MC 49350	33	T1N	R14E
IL 127	216	557			A MC 49351	33	T1N	R14E
IL 128	216	558			A MC 49352	33	T1N	R14E
IL 129	216	559			A MC 49353	33	T1N	R14E
IL 130	216	560			A MC 49354	33	T1N	R14E
IL 131	216	561			A MC 49355	33	T1N	R14E

ENTERED IN COMPUTER

NAME OF CLAIM	ORIGINAL RECORDATION		AMENDED RECORDATION		BLM SERIAL NO.	LEGAL DESCRIPTION		
	BOOK	PAGE	BOOK	PAGE		SEC.	TWP	RANGE
IL 132	216	562			A MC 49356	33	T1N	R14E
IL 133	216	563			A MC 49357	33	T1N	R14E
IL 134	216	564			A MC 49358	33	T1N	R14E
IL 135	216	565			A MC 49359	33	T1N	R14E
IL 136	216	566			A MC 49360	33	T1N	R14E
IL 137	216	567			A MC 49361	33	T1N	R14E
IL 138	216	568			A MC 49362	33	T1N	R14E
IL 139	216	569			A MC 49363	33	T1N	R14E
IL 143	216	573	305	420	A MC 49364	33	T1N	R14E
IL 144	216	574	305	419	A MC 49365	33	T1N	R14E
IL 145	216	575	305	418	A MC 49366	33	T1N	R14E
IL 146	216	576			A MC 49367	33	T1N	R14E
IL 147	216	577			A MC 49368	33	T1N	R14E
IL 152	216	581			A MC 49373	33	T1N	R14E
IL 154	216	583			A MC 49375	33	T1N	R14E
IL 155	216	584			A MC 49376	33	T1N	R14E
IL 156	216	585			A MC 49377	33	T1N	R14E
IL 157	216	586			A MC 49378	33	T1N	R14E
IL 158	216	587			A MC 49379	33	T1N	R14E
IL 159	216	588			A MC 49380	33	T1N	R14E
IL 160	216	589			A MC 49381	33	T1N	R14E
IL 161	216	590			A MC 49382	33	T1N	R14E
IL 162	216	591			A MC 49383	33	T1N	R14E
IL 168	216	597	305	417	A MC 49385	33	T1N	R14E
IL 200	216	548			A MC 49409	3	T1S	R14E
IL 201	216	549			A MC 49410	4	T1S	R14E
IL 202	230	605			A MC 49411	4	T1S	R14E
IL 203	230	606			A MC 49412	4	T1S	R14E
IL 204	230	607			A MC 49413	4	T1S	R14E
IL 205	230	608			A MC 49414	3	T1S	R14E
IL 206	230	609			A MC 49415	4	T1S	R14E
IL 207	230	610			A MC 49416	4	T1S	R14E
IL 208	230	611			A MC 49417	4	T1S	R14E
IL 209	230	612			A MC 49418	4	T1S	R14E
IL 210	230	613			A MC 49419	33	T1N	R14E
IL 211	230	614			A MC 49420	33	T1N	R14E
IL 212	230	615			A MC 49421	33	T1N	R14E
IL 213	230	616			A MC 49422	33	T1N	R14E
IL 214	230	617			A MC 49423	33	T1N	R14E
IL 215	230	618			A MC 49424	33	T1N	R14E
IL 216	230	619			A MC 49425	33	T1N	R14E
IL 217	230	620			A MC 49426	33	T1N	R14E
IL 218	230	621			A MC 49427	4	T1S	R14E
IL 219	230	622			A MC 49428	4	T1S	R14E
IL 304	299	216			A MC 49429	3	T1S	R14E
IL 305	299	217			A MC 49430	3	T1S	R14E
IL 306	299	218			A MC 49431	3	T1S	R14E
IL 307	299	219			A MC 49432	3	T1S	R14E
IL 308	299	220			A MC 49433	3	T1S	R14E
IL 309	299	221			A MC 49434	4	T1S	R14E
IL 311	305	415			A MC 49436	33	T1N	R14E
IL 312	305	416			A MC 49437	33	T1N	R14E

RECEIVED
 ARIZONA
 8/15/03

ENTERED IN COMPUTER

8/15/03

NAME OF CLAIM	ORIGINAL RECORDATION		AMENDED RECORDATION		BLM SERIAL NO.	LEGAL DESCRIPTION		
	BOOK	PAGE	BOOK	PAGE		SEC.	TWP	RANGE
IL 313	308	973			A MC 49438			
CONCHO NO. 3	35	172	211	71	A MC 52184			
CONCHO NO. 4	35	173	211	73	A MC 52185			
BLUEBIRD	46	580			A MC 52188			
BUSY BEE	48	287	301	927	A MC 52190			
ROSCOE #3	69	76			A MC 52192			
ROSCOE #9	69	425			A MC 52194			
CLAY NO. 3	176	103	301	929	A MC 52195			
CLAY NO. 5	176	105	299	163	A MC 52197	3	T1S	R14E
CLAY NO. 6	201	571			A MC 52198	3	T1S	R14E
CLAY 11	205	359			A MC 52203	33	T1N	R14E
CLAY 12	205	360			A MC 52204	3	T1S	R14E
CLAY 13	205	613			A MC 52205	3	T1S	R14E
CLAY 14	205	614			A MC 52206	3	T1S	R14E
CLAY 15	205	615			A MC 52207	3	T1S	R14E
CLAY 16	205	616	299	165	A MC 52208	3	T1S	R14E
CLAY 17	205	617			A MC 52209	3	T1S	R14E
CLAY 18	205	618			A MC 52210	34	T1N	R14E
MILLY	192	286			A MC 52212	34	T1N	R14E
ROBBY	192	289			A MC 52215	35	T1N	R14E
JANET	192	291			A MC 52217	35	T1N	R14E
ROSCOE 10	207	85			A MC 52220	33	T1N	R14E
ROSCOE 11	205	355			A MC 52221	33	T1N	R14E
ROSCOE 12	205	356			A MC 52222	33	T1N	R14E
ROSCOE 13	205	357			A MC 52223	33	T1N	R14E
ROSCOE 14	206	455	208	201	A MC 52224	33	T1N	R14E
BOSCOE 1	207	76			A MC 52226	33	T1N	R14E
BOSCOE 2	207	77			A MC 52227	33	T1N	R14E
BOSCOE 3	205	351	207	78	A MC 52228	33	T1N	R14E
BOSCOE 4	207	79			A MC 52229	33	T1N	R14E
BOSCOE 5	205	353			A MC 52230	33	T1N	R14E
BOSCOE 6	207	80			A MC 52231	33	T1N	R14E
BOSCOE 7	207	81			A MC 52232	33	T1N	R14E
BOSCOE 8	207	82			A MC 52233	33	T1N	R14E
BOSCOE 9	207	83			A MC 52234	33	T1N	R14E
BOSCOE 10	207	84	208	200	A MC 52235	33	T1N	R14E
BOSCOE 24	207	106			A MC 52236	33	T1N	R14E
BOSCOE 25	208	202			A MC 52237	33	T1N	R14E
ROBBY ANNEX	207	86			A MC 52238	35	T1N	R14E
SUNSHINE ANNEX	207	87			A MC 52239	35	T1N	R14E
MILLY ANNEX	207	88			A MC 52240	35	T1N	R14E
LADY BIRD VISTA 1	224	450	757	305	A MC 52241	2	T1S	R14E
STANDARD NO. 15	227	483			A MC 52242	33	T1N	R14E
BILL SHAFT NO. 3	37	562	76	60	A MC 52246	34	T1N	R14E
BILL SHAFT NO. 4	37	563	76	61	A MC 52247	34	T1N	R14E
BILL SHAFT NO. 5	37	564	76	62	A MC 52248	34	T1N	R14E
AUGUST MINE FRACTION	757	303			A MC 293003	2	T1S	R14E
CMC-OX 001	793	262			A MC 303011	3	T1S	R14E
CMC-OX 010	823	821	95-660969		A MC 312258	3	T1N	R14E
CMC-OX 011	823	824	95-660970		A MC 312259	3	T1N	R14E
CMC-OX 012	823	827	95-660971		A MC 312260	3	T1S	R14E
CMC-OX 013	823	830	95-660972		A MC 312261	3	T1S	R14E

ENTERED IN COMPUTER

11/15/13

EXHIBIT "A" (Continued)

NAME OF CLAIM	ORIGINAL RECORDATION		AMENDED RECORDATION		BLM SERIAL NO.	LEGAL DESCRIPTION
	BOOK	PAGE	BOOK	PAGE		
CMC-OX 014	823	833	95-660973		A MC 312262	T1N R14E
WEBSTER 1	320	548			A MC 49577	T1N R14E
WEBSTER 2	320	550			A MC 49578	T1N R14E
WEBSTER 3	320	552			A MC 49579	T1N R14E
WEBSTER 4	320	554			A MC 49580	T1N R14E
WEBSTER 5	320	556			A MC 49581	T1N R14E
WEBSTER 6	320	558			A MC 49582	T1N R14E
WEBSTER 7	320	560			A MC 49583	T1N R14E
WEBSTER 8	320	562			A MC 49584	T1N R14E
WEBSTER 9	320	564			A MC 49585	T1N R14E
WEBSTER 10	320	566			A MC 49586	T1N R14E
WEBSTER 11	320	568			A MC 49587	T1N R14E
WEBSTER 12	320	570			A MC 49588	T1N R14E
WEBSTER 13	320	572			A MC 49589	T1N R14E
WEBSTER 14	320	574			A MC 49590	T1N R14E
WEBSTER 15	320	576			A MC 49591	T1N R14E
WEBSTER 16	320	578			A MC 49592	T1N R14E
WEBSTER 17	320	580			A MC 49593	T1N R14E
WEBSTER 18	320	582			A MC 49594	T1N R14E
WEBSTER 19	320	584			A MC 49595	T1N R14E
WEBSTER 20	320	586			A MC 49596	T1N R14E
WEBSTER 21	320	588			A MC 49597	T1N R14E
WEBSTER 22	320	590			A MC 49598	T1N R14E
WEBSTER 23	320	592			A MC 49599	T1N R14E
WEBSTER 24	320	594			A MC 49600	T1N R14E
WEBSTER 25	320	596			A MC 49601	T1N R14E
WEBSTER 26	320	598			A MC 49602	T1N R14E
WEBSTER 27	320	600			A MC 49603	T1N R14E
WEBSTER 28	320	602			A MC 49604	T1N R14E
WEBSTER 29	320	604			A MC 49605	T1N R14E
WEBSTER 30	320	606			A MC 49606	T1N R14E
WEBSTER 31	320	608			A MC 49607	T1N R14E
WEBSTER 32	320	610			A MC 49608	T1N R14E
WEBSTER 33	320	612			A MC 49609	T1N R14E
WEBSTER 34	320	614			A MC 49610	T1N R14E
WEBSTER 35	320	616			A MC 49611	T1N R14E
WEBSTER 36	320	618			A MC 49612	T1N R14E
WEBSTER 37	320	620			A MC 49613	T1N R14E
WEBSTER 38	320	622			A MC 49614	T1N R14E
WEBSTER 39	320	624			A MC 49615	T1N R14E
WEBSTER 40	320	626			A MC 49616	T1N R14E
WEBSTER 41	320	628			A MC 49617	T1N R14E
WEBSTER 42	320	630			A MC 49618	T1N R14E
WEBSTER 43	320	632			A MC 49619	T1N R14E
WEBSTER 44	320	634			A MC 49620	T1N R14E
WEBSTER 45	320	636			A MC 49621	T1N R14E
WEBSTER 46	320	638			A MC 49622	T1N R14E
WEBSTER 47	323	813			A MC 49623	T1N R14E
WEBSTER 48	323	814			A MC 49624	T1N R14E
LUCHILLA	22	76	75	164	A MC 52103	T1N R14E
LUCHILLA NO. 2	18	56	75	163	A MC 52104	T1N R14E
LUCHILLA FRACTION	38	624	42	167	A MC 52106	T1N R14E

RECEIVED
 Z...
 AUG 10 09
 ARIZONA

ENTERED IN COMPUTER

8/15/03

NAME OF CLAIM	ORIGINAL RECORDATION		AMENDED RECORDATION		BLM SERIAL NO.	LEGAL DESCRIPTION	RANGE
	BOOK	PAGE	BOOK	PAGE			
RAVEN	22	77	82	150	A MC 52107	T1N	R14E
MANZANITA NO. 2	17	85	75	162	A MC 52108	T1N	R14E
MANZANITA NO. 3	18	17	82	148	A MC 52109	T1N	R14E
I.C.	36	548	75	161	A MC 52110	T1N	R14E
BLACK EAGLE NO. 1	48	169	82	149	A MC 52114	T1N	R14E
F.C. NO. 5	494	457			A MC 97788	T1N	R14E
F.C. NO. 6	494	459			A MC 97789	T1N	R14E
F.C. NO. 7	494	461			A MC 97790	T1N	R14E
F.C. NO. 8	494	463			A MC 97791	T1N	R14E
F.C. NO. 9	494	465			A MC 97792	T1N	R14E
F.C. NO. 10	494	467			A MC 97793	T1N	R14E
CCWC-1	779	948			A MC 299053	T1N	R21E
CCWC-2	779	950			A MC 299054	T1N	R14E
CCWC-3	779	952			A MC 299055	T1N	R14E
CCWC-4	779	955			A MC 299056	T1N	R14E
CCWC-5	779	958			A MC 299057	T1N	R14E
CCWC-6	779	961			A MC 299058	T1N	R14E
CCWC-7	779	964			A MC 299059	T1N	R14E
CCWC-8	779	967			A MC 299060	T1N	R14E
CCWC-9	779	970			A MC 299061	T1N	R14E
CCWC-10	779	973			A MC 299062	T1N	R14E
CCWC-11	779	976			A MC 299063	T1N	R14E
CCWC-12	779	979			A MC 299064	T1N	R14E
CCWC-13	779	982			A MC 299065	T1N	R14E
CCWC-14	779	985			A MC 299066	T1N	R14E
CCWC-15	779	988			A MC 299067	T1N	R14E
CCWC-16	779	991			A MC 299068	T1N	R14E
CCWC-17	779	993			A MC 299069	T1N	R14E
CCWC-18	779	996			A MC 299070	T1N	R14E
CCWC-19	779	999			A MC 299071	T1N	R14E
CCWC-20	780	01			A MC 299072	T1N	R14E
RALSTON 15	337	61			A MC 49476	T1N	R14E
RALSTON 16	337	63			A MC 49477	T1N	R14E
RALSTON 17	337	65			A MC 49478	T1N	R14E
RALSTON 25	337	81			A MC 49486	T1N	R14E
RALSTON 26	337	83			A MC 49487	T1N	R14E
RALSTON 27	337	85			A MC 49488	T1N	R14E
RALSTON 28	337	87			A MC 49489	T1N	R14E
RALSTON 29	337	89			A MC 49490	T1N	R14E
RALSTON 30	337	91			A MC 49491	T1N	R14E
RALSTON 31	337	845			A MC 49492	T1N	R14E
RALSTON 37	337	857			A MC 49498	T1N	R14E
RALSTON 38	337	859			A MC 49499	T1N	R14E
RALSTON 39	337	861			A MC 49500	T1N	R14E
RALSTON 40	337	863			A MC 49501	T1N	R14E
RALSTON 41	337	865			A MC 49502	T1N	R14E
RALSTON 42	337	867			A MC 49503	T1N	R14E
RALSTON 43	337	869			A MC 49504	T1N	R14E
RALSTON 50	337	883			A MC 49511	T1N	R14E
RALSTON 51	337	885			A MC 49512	T1N	R14E
RALSTON 52	337	887			A MC 49513	T1N	R14E
RALSTON 63	337	909			A MC 49524	T1N	R14E

ENTERED IN COMPUTER

5/15/02

NAME OF CLAIM	ORIGINAL RECORDATION		AMENDED RECORDATION		BLM SERIAL NO.	LEGAL DESCRIPTION		
	BOOK	PAGE	BOOK	PAGE		SEC.	TWP	RANGE
RALSTON 64	337	911			A MC 49525		T1N	R14E
RALSTON 65	337	913			A MC 49526		T1N	R14E
RALSTON 66	337	869			A MC 49527		T1N	R14E
RALSTON 74	337	931			A MC 49535		T1N	R14E
RALSTON 75	337	933			A MC 49536		T1N	R14E
RALSTON 76	337	935			A MC 49537		T1N	R14E
RALSTON 77	337	937			A MC 49538		T1N	R14E
RALSTON 78	337	939			A MC 49539		T1N	R14E
RALSTON 81	337	945			A MC 49542	14	T1N	R14E
RALSTON 82	337	947			A MC 49543	14	T1N	R14E
RALSTON 83	337	949			A MC 49544	14	T1N	R14E
DIVIDE #2	36	522	261	437	A MC 52088	14	T1N	R14E
DIVIDE #4	36	524	261	441	A MC 52090	13	T1N	R14E
DIVIDE #5	36	525	261	443	A MC 52091	13	T1N	R14E
DIVIDE #6	36	526	261	445	A MC 52092	13	T1N	R14E
DIVIDE #7	36	527	261	447	A MC 52093	13	T1N	R14E
DIVIDE #8	36	528	261	449	A MC 52094	14	T1N	R14E
DIVIDE #9	36	529	261	451	A MC 52095	14	T1N	R14E
DIVIDE #10	36	530	261	453	A MC 52096	13	T1N	R14E
DIVIDE #11	36	564	261	455	A MC 52097	13	T1N	R14E
LUCHILLA NO. 3	48	236	76	307	A MC 52105	13	T1N	R14E
I.C. #2	47	438			A MC 52111	13	T1N	R14E
GOLD COIN NO. 2	46	470	82	152	A MC 52112	13	T1N	R14E
GOLD COIN NO. 4	48	187	82	151	A MC 52113	13	T1N	R14E
GOLD BAR NO. 1	48	446			A MC 52115	13	T1N	R14E
GOLD BAR #2	48	447			A MC 52116	13	T1N	R14E
RALSTON 3	261	459			A MC 52121	24	T1N	R14E
RALSTON 4	261	460			A MC 52122	13	T1N	R14E
RALSTON 5	261	461			A MC 52123	13	T1N	R14E
RALSTON 6	261	462			A MC 52124	13	T1N	R14E
RALSTON 8	261	464			A MC 52126	14	T1N	R14E
HOOPES #3	2	232	295	546	A MC 52173	5	T1N	R15E
HOOPES #4	2	233	295	548	A MC 52174	5	T1N	R15E
HOOPES #5	2	234	295	550	A MC 52175	31	T2N	R15E
HOOPES #6	2	235	295	552	A MC 52176	31	T2N	R15E
PINK LIMESTONE #1	170	534	295	537	A MC 52177	31	T2N	R15E
PINK LIMESTONE #2	170	535	295	539	A MC 52178	31	T2N	R15E
PINK LIMESTONE 3	295	541			A MC 52179	31	T2N	R15E
PINK LIMESTONE 4	295	542			A MC 52180	31	T2N	R15E
PINK LIMESTONE 5	295	543			A MC 52181	31	T2N	R15E
PINK LIMESTONE 6	295	544			A MC 52182	31	T2N	R15E
PINK LIMESTONE 7	295	545			A MC 52183	31	T2N	R15E
MGO #ONE	170	532			A MC 52259	31	T2N	R15E
MGO #2	170	533			A MC 52260	31	T2N	R15E
MGO 3	295	554			A MC 52261	31	T2N	R15E
MGO 4	295	555			A MC 52262	31	T2N	R15E
MGO 5	314	487			A MC 52263	31	T2N	R15E
HOOPES PLAGER NO. 1	190	347			A MC 52264	31	T2N	R15E
MGO #6	818	671			A MC 309608	31	T2N	R15E
G E 1	214	466	558	577	A MC 52072	17	T1N	R15E
G E 2	214	467	558	580	A MC 52073	17	T1N	R15E
G E 3	214	468	558	583	A MC 52074	17	T1N	R15E

ENTERED IN COMPUTER

3/15/03

EXHIBIT "A" (Continued)

NAME OF CLAIM	ORIGINAL RECORDATION		AMENDED RECORDATION		BLM SERIAL NO.	PHOENIX, ARIZONA	LEGAL SEC.	DESCRIPTION TWP	RANGE
	BOOK	PAGE	BOOK	PAGE					
GE 4	214	469	558	586	A MC 52075	17	T1N	R15E	
GE 5	214	470	558	589	A MC 52076	17	T1N	R15E	
GE 6	214	471	558	592	A MC 52077	17	T1N	R15E	
GE 7	214	472	558	595	A MC 52078	17	T1N	R15E	
GE 8	214	473	558	598	A MC 52079	17	T1N	R15E	
GE 9	214	474	558	601	A MC 52080	17	T1N	R15E	
GE 10	214	475	558	604	A MC 52081	17	T1N	R15E	
GE 11	214	476			A MC 52082	18	T1N	R15E	
GE 12	214	477			A MC 52083	18	T1N	R15E	
GE 13	214	478			A MC 52084	18	T1N	R15E	
RESCUE MILL	270	576			A MC 48129	16	T1N	R15E	
QUARTZ SITE NO. 6 (A)	466	186			A MC 35797	21	T1N	R14E	
QUARTZ SITE NO. 7 (A)	466	185			A MC 35798	21	T1N	R14E	
QUARTZ SITE NO. 8 (A)	466	184			A MC 35799	21	T1N	R14E	
QUARTZ SITE #25 (A)	466	220			A MC 35817	22	T1N	R14E	
QUARTZ SITE #26 (A)	466	221			A MC 35818	22	T1N	R14E	
QUARTZ SITE #27 (A)	466	166			A MC 35819	22	T1N	R14E	
HARDROCK NO. 1 (A)	466	200			A MC 35822	15	T1N	R14E	
HARDROCK NO. 2 (A)	466	193			A MC 35823	15	T1N	R14E	
MOONLIGHT (A)	466	196			A MC 35826	21	T1N	R14E	
BLACK OAK (A)	466	199			A MC 35827	21	T1N	R14E	
BLACK OAK NO. 2 (A)	466	198			A MC 35828	21	T1N	R14E	
BLACK OAK NO. 3 (A)	466	197			A MC 35829	22	T1N	R14E	
PINTO COPPER FRACTION (A)	466	204			A MC 35837	28	T1N	R14E	
PINTO COPPER NO. 1 (A)	466	210			A MC 35838	27	T1N	R14E	
PINTO COPPER NO. 2 (A)	466	211			A MC 35839	27	T1N	R14E	
PINTO COPPER NO. 3 (A)	466	212			A MC 35840	27	T1N	R14E	
PINTO COPPER NO. 4 (A)	466	213			A MC 35841	27	T1N	R14E	
PINTO COPPER NO. 5 (A)	466	214			A MC 35842	27	T1N	R14E	
PINTO COPPER NO. 6 (A)	466	219			A MC 35843	28	T1N	R14E	
PINTO COPPER NO. 7 (A)	466	222			A MC 35844	28	T1N	R14E	
PINTO COPPER NO. 8 (A)	466	223			A MC 35845	28	T1N	R14E	
PINTO COPPER NO. 9 (A)	466	205			A MC 35846	28	T1N	R14E	
PINTO COPPER NO. 10 (A)	466	206			A MC 35847	28	T1N	R14E	
PINTO COPPER NO. 11 (A)	466	207			A MC 35848	28	T1N	R14E	
PINTO COPPER NO. 12 (A)	466	208			A MC 35849	28	T1N	R14E	
PINTO COPPER NO. 13 (A)	466	209			A MC 35850	28	T1N	R14E	
KAY 1	262	305	471	40	A MC 39092	15	T1N	R14E	
KAY 2	262	306	471	41	A MC 39093	15	T1N	R14E	
KAY 3	262	307	471	42	A MC 39094	15	T1N	R14E	
KAY 4	262	308	471	43	A MC 39095	15	T1N	R14E	
KAY 5	262	309	471	44	A MC 39096	15	T1N	R14E	
KAY 6	262	310	471	45	A MC 39097	15	T1N	R14E	
KAY 7	262	311	471	46	A MC 39098	15	T1N	R14E	
KAY 8	262	312	471	47	A MC 39099	15	T1N	R14E	
KAY 9	262	313	471	48	A MC 39100	15	T1N	R14E	
KAY 10	262	314	471	49	A MC 39101	15	T1N	R14E	
KAY 11	262	315	471	50	A MC 39102	15	T1N	R14E	
KAY 12	262	316	471	51	A MC 39103	15	T1N	R14E	
KAY 13	262	317	471	52	A MC 39104	15	T1N	R14E	
KAY 14	262	318	471	53	A MC 39105	15	T1N	R14E	
KAY 15	262	319	471	54	A MC 39106	15	T1N	R14E	

PHOENIX, ARIZONA
 AUG 10 10 09 AM '03
 M. A. 113
 STATE OF ARIZONA
 DEPT. OF LAND
 RECORDS
 PHOENIX, ARIZONA
 page 7

ENTERED IN COMPUTER

5/15/03

NAME OF CLAIM	ORIGINAL RECORDATION		AMENDED RECORDATION		BLM SERIAL NO.	LEGAL DESCRIPTION		
	BOOK	PAGE	BOOK	PAGE		SEC.	TWP.	RANGE
KAY 16	262	320	471	55	A MC 39107	1	T1N	R14E
KAY 17	262	321	471	56	A MC 39108	2	T1N	R14E
KAY 18	262	322	471	57	A MC 39109	2	T1N	R14E
KAY 19	262	323	471	58	A MC 39110	2	T1N	R14E
KAY 20	262	324	471	59	A MC 39111	2	T1N	R14E
KAY 21	262	325	471	60	A MC 39112	2	T1N	R14E
KAY 22	262	326	471	61	A MC 39113	2	T1N	R14E
KAY 23	262	327	471	62	A MC 39114	22	T1N	R14E
KAY 50	262	352	471	85	A MC 39137	14	T1N	R14E
KAY 51	262	353	471	86	A MC 39138	14	T1N	R14E
KAY 57	262	359	471	92	A MC 39144	10	T1N	R14E
KAY 58	262	360	471	93	A MC 39145	9	T1N	R14E
KAY 81	264	328	471	110	A MC 39162	15	T1N	R14E
KAY 82	264	329	471	111	A MC 39163	15	T1N	R14E
KAY 85	262	373	471	113	A MC 39165	22	T1N	R14E
KAY 86	262	374	471	114	A MC 39166	22	T1N	R14E
KAY 87	262	375	471	115	A MC 39167	15	T1N	R14E
KAY 88	262	376	471	116	A MC 39168	22	T1N	R14E
KAY 89	262	377	471	117	A MC 39169	15	T1N	R14E
KAY 90	262	378	471	118	A MC 39170	15	T1N	R14E
KAY 91	262	379	471	119	A MC 39171	15	T1N	R14E
KAY 92	262	380	471	120	A MC 39172	15	T1N	R14E
KAY 93	262	381	471	121	A MC 39173	15	T1N	R14E
KAY 94	262	382	471	122	A MC 39174	15	T1N	R14E
KAY 95	262	383	471	123	A MC 39175	15	T1N	R14E
KAY 96	262	384	471	124	A MC 39176	15	T1N	R14E
KAY 97	262	385	471	125	A MC 39177	15	T1N	R14E
KAY 98	262	386	471	126	A MC 39178	15	T1N	R14E
KAY 99	262	387	471	127	A MC 39179	15	T1N	R14E
KAY 100	262	388	471	128	A MC 39180	15	T1N	R14E
KAY 101	262	389	471	129	A MC 39181	15	T1N	R14E
KAY 102	262	390	471	130	A MC 39182	15	T1N	R14E
KAY 103	262	391	471	131	A MC 39183	15	T1N	R14E
KAY 104	262	392	471	132	A MC 39184	15	T1N	R14E
KAY 108	262	396	471	133	A MC 39185	9	T1N	R14E
KAY 109	270	267	471	134	A MC 39186	22	T1N	R14E
KAY 110	270	268	471	135	A MC 39187	21	T1N	R14E
KAY 111	270	269	471	136	A MC 39188	22	T1N	R14E
KAY 112	270	270	471	137	A MC 39189	21	T1N	R14E
KAY 113	270	271	471	138	A MC 39190	22	T1N	R14E
KAY 114	270	272	471	139	A MC 39191	22	T1N	R14E
DESERTER	20	16	24	239	A MC 48124	22	T1N	R14E
CHIEF #3	25	79	24	240	A MC 48125	22	T1N	R14E
CHIEF #4	25	80	24	241	A MC 48126	22	T1N	R14E
CHIEF #5	25	81	24	242	A MC 48127	22	T1N	R14E
CHIEF #6	25	82	24	243	A MC 48128	22	T1N	R14E
KAY 142	536	11			A MC 131768	9	T1N	R14E
KAY 143	536	13			A MC 131769	10	T1N	R14E
CHIEF FRACTION	694	559			A MC 265777	22	T1N	R14E
QUARTZ SITE NO. 4 (A)	466	188			A MC 35795	21	T1N	R14E
QUARTZ SITE NO. 5 (A)	466	187			A MC 35796	21	T1N	R14E
1511551	303	639			A MC 52132	15	T1N	R15.5E

ENTERED IN COMPUTER

5/5/82

NAME OF CLAIM	ORIGINAL RECORDATION		AMENDED RECORDATION		BLM SERIAL NO.	LEGAL DESCRIPTION		
	BOOK	PAGE	BOOK	PAGE		SEC	TWP	RANGE
1511552	303	640			A MC 52133	1	T1N	R14E
2211551	303	641			A MC 52134	1	T1N	R14E
2211555	303	645			A MC 52138	2	T1N	R14E
2211558	303	648			A MC 52141	2	T1N	R14E
2711553	303	676			A MC 52172	2	T1N	R14.5E
CMHR-2611557	809	724			A MC 308180	26	T1N	R14.5E
CMHR-2611558	809	726			A MC 308181	26	T1N	R14.5E
FUTURE 1 MILLSITE	93-637242				A MC 327648	21	T1N	R14E
FUTURE 2 MILLSITE	93-637243				A MC 327649	21	T1N	R14E
FUTURE 3 MILLSITE	93-637244				A MC 327650	21	T1N	R14E
FUTURE 4 MILLSITE	93-637245				A MC 327651	21	T1N	R14E
FUTURE 5 MILLSITE	93-637246				A MC 327652	21	T1N	R14E
FUTURE 6 MILLSITE	93-637247				A MC 327653	21	T1N	R14E
FUTURE 7 MILLSITE	93-637248				A MC 327654	21	T1N	R14E
FUTURE 8 MILLSITE	93-637249				A MC 327655	21	T1N	R14E
FUTURE 9 MILLSITE	93-637250				A MC 327657	21	T1N	R14E
FUTURE 10 MILLSITE	93-637251				A MC 327658	21	T1N	R14E
FUTURE 11 MILLSITE	93-637252				A MC 327659	21	T1N	R14E
FUTURE 12 MILLSITE	93-637253				A MC 327660	21	T1N	R14E
FUTURE 13 MILLSITE	93-637254				A MC 327661	21	T1N	R14E
FUTURE 14 MILLSITE	93-637255				A MC 327662	21	T1N	R14E
FUTURE 15 MILLSITE	93-637256				A MC 327663	21	T1N	R14E
FUTURE 16 MILLSITE	93-637257				A MC 327664	21	T1N	R14E
FUTURE 17 MILLSITE	93-637258				A MC 327665	21	T1N	R14E
FUTURE 18 MILLSITE	93-637259				A MC 327666	21	T1N	R14E
FUTURE 19 MILLSITE	93-637260				A MC 327667	21	T1N	R14E
FUTURE 20 MILLSITE	93-637261				A MC 327668	21	T1N	R14E
FUTURE 21 MILLSITE	93-637262				A MC 327669	21	T1N	R14E
FUTURE 22 MILLSITE	93-637263				A MC 327670	21	T1N	R14E
FUTURE 23 MILLSITE	93-637264				A MC 327671	21	T1N	R14E
FUTURE 24 MILLSITE	93-637265				A MC 327672	21	T1N	R14E
FUTURE 25 MILLSITE	93-637266				A MC 327673	21	T1N	R14E
FUTURE 26 MILLSITE	93-637267				A MC 327674	28	T1N	R14E
FUTURE 27 MILLSITE	93-637268				A MC 327675	28	T1N	R14E
FUTURE 28 MILLSITE	93-637269				A MC 327676	28	T1N	R14E
FUTURE 29 MILLSITE	93-637270				A MC 327677	28	T1N	R14E
FUTURE 30 MILLSITE	93-637271				A MC 327678	21	T1N	R14E
FUTURE 31 MILLSITE	93-637272				A MC 327679	21	T1N	R14E
FUTURE 32 MILLSITE	93-637273				A MC 327680	21	T1N	R14E
FUTURE 33 MILLSITE	93-637274				A MC 327681	21	T1N	R14E
FUTURE 34 MILLSITE	93-637275				A MC 327682	21	T1N	R14E
FUTURE 35 MILLSITE	93-637276				A MC 327683	21	T1N	R14E
FUTURE 36 MILLSITE	93-637277				A MC 327684	21	T1N	R14E
FUTURE 37 MILLSITE	93-637278				A MC 327685	21	T1N	R14E
FUTURE 38 MILLSITE	93-637279				A MC 327686	21	T1N	R14E
FUTURE 39 MILLSITE	93-637280				A MC 327687	21	T1N	R14E
FUTURE 40 MILLSITE	93-637281				A MC 327688	21	T1N	R14E
FUTURE 41 MILLSITE	93-637282				A MC 327689	21	T1N	R14E
FUTURE 42 MILLSITE	93-637283				A MC 327690	21	T1N	R14E
FUTURE 43 MILLSITE	93-637284				A MC 327691	28	T1N	R14E
FUTURE 44 MILLSITE	93-637285				A MC 327692	28	T1N	R14E
FUTURE 45 MILLSITE	93-637286				A MC 327693	28	T1N	R14E

ENTERED IN COMPUTER

Handwritten signature/initials

EXHIBIT "A" (Continued)

NAME OF CLAIM	ORIGINAL RECORDATION		AMENDED RECORDATION		BLM SERIAL NO.	LEGAL DESCRIPTION	RECEIVED BY
	BOOK	PAGE	BOOK	PAGE			
FUTURE 46 MILLSITE	93-637287				A MC 327694	21	R14E
FUTURE 47 MILLSITE	93-637288				A MC 327695	21	R14E
FUTURE 48 MILLSITE	93-637289				A MC 327696	21	R14E
FUTURE 49 MILLSITE	93-637290				A MC 327697	21	R14E
FUTURE 50 MILLSITE	93-637291				A MC 327698	21	R14E
FUTURE 51 MILLSITE	93-637292				A MC 327699	21	R14E
FUTURE 52 MILLSITE	93-637293				A MC 327700	21	R14E
FUTURE 53 MILLSITE	93-637294				A MC 327701	21	R14E
FUTURE 54 MILLSITE	93-637295				A MC 327702	21	R14E
FUTURE 55 MILLSITE	93-637296				A MC 327703	21	R14E
FUTURE 56 MILLSITE	93-637297				A MC 327704	21	R14E
FUTURE 57 MILLSITE	93-637298				A MC 327705	21	R14E
FUTURE 58 MILLSITE	93-637299				A MC 327706	21	R14E
FUTURE 59 MILLSITE	93-637300				A MC 327707	21	R14E
FUTURE 60 MILLSITE	93-637301				A MC 327708	28	R14E
FUTURE 61 MILLSITE	93-637302				A MC 327709	28	R14E
FUTURE 62 MILLSITE	93-637303				A MC 327710	28	R14E
FUTURE 63 MILLSITE	93-637304				A MC 327711	28	R14E
FUTURE 64 MILLSITE	93-637305				A MC 327712	21	R14E
FUTURE 65 MILLSITE	93-637306				A MC 327713	21	R14E
FUTURE 66 MILLSITE	93-637307				A MC 327714	21	R14E
FUTURE 67 MILLSITE	93-637308				A MC 327715	21	R14E
FUTURE 68 MILLSITE	93-637309				A MC 327716	21	R14E
FUTURE 69 MILLSITE	93-637310				A MC 327717	21	R14E
FUTURE 70 MILLSITE	93-637311				A MC 327718	21	R14E
FUTURE 71 MILLSITE	93-637312				A MC 327719	21	R14E
FUTURE 72 MILLSITE	93-637313				A MC 327720	21	R14E
FUTURE 73 MILLSITE	93-637314				A MC 327721	21	R14E
FUTURE 74 MILLSITE	93-637315				A MC 327722	21	R14E
FUTURE 75 MILLSITE	93-637316				A MC 327723	21	R14E
FUTURE 76 MILLSITE	93-637317				A MC 327724	21	R14E
FUTURE 77 MILLSITE	93-637318				A MC 327725	28	R14E
FUTURE 78 MILLSITE	93-637319				A MC 327726	28	R14E
FUTURE 79 MILLSITE	93-637320				A MC 327727	28	R14E
FUTURE 80 MILLSITE	93-637321				A MC 327728	28	R14E
FUTURE 81 MILLSITE	93-637322				A MC 327729	21	R14E
FUTURE 82 MILLSITE	93-637323				A MC 327730	21	R14E
FUTURE 83 MILLSITE	93-637324				A MC 327731	21	R14E
FUTURE 84 MILLSITE	93-637325				A MC 327732	21	R14E
FUTURE 85 MILLSITE	93-637326				A MC 327733	21	R14E
FUTURE 86 MILLSITE	93-637327				A MC 327734	21	R14E
FUTURE 87 MILLSITE	93-637328				A MC 327735	21	R14E
FUTURE 88 MILLSITE	93-637329				A MC 327736	21	R14E
FUTURE 89 MILLSITE	93-637330				A MC 327737	21	R14E
FUTURE 90 MILLSITE	93-637331				A MC 327738	21	R14E
FUTURE 91 MILLSITE	93-637332				A MC 327739	21	R14E
FUTURE 92 MILLSITE	93-637333				A MC 327740	21	R14E
FUTURE 93 MILLSITE	93-637334				A MC 327741	21	R14E
FUTURE 94 MILLSITE	93-637335				A MC 327742	28	R14E
FUTURE 95 MILLSITE	93-637336				A MC 327743	28	R14E
FUTURE 96 MILLSITE	93-637337				A MC 327744	28	R14E
FUTURE 97 MILLSITE	93-637338				A MC 327745	28	R14E

ENTERED IN COMPUTER

8/5/03

NAME OF CLAIM	ORIGINAL RECORDATION		AMENDED RECORDATION		BLM SERIAL NO.	LEGAL DESCRIPTION		
	BOOK	PAGE	BOOK	PAGE		SEC.	TWP	RANGE
FUTURE 98 MILLSITE		93-637339			A MC 327746	21	T1N	R14E
FUTURE 99 MILLSITE		93-637340			A MC 327747	21	T1N	R14E
FUTURE 100 MILLSITE		93-637341			A MC 327748	21	T1N	R14E
FUTURE 101 MILLSITE		93-637342			A MC 327749	21	T1N	R14E
FUTURE 102 MILLSITE		93-637343			A MC 327750	21	T1N	R14E
FUTURE 103 MILLSITE		93-637344			A MC 327751	21	T1N	R14E
FUTURE 104 MILLSITE		93-637345			A MC 327752	21	T1N	R14E
FUTURE 105 MILLSITE		93-637346			A MC 327753	21	T1N	R14E
FUTURE 107 MILLSITE		93-637348			A MC 327755	21	T1N	R14E
FUTURE 108 MILLSITE		93-637349			A MC 327756	21	T1N	R14E
FUTURE 109 MILLSITE		93-637350			A MC 327757	21	T1N	R14E
FUTURE 110 MILLSITE		93-637351			A MC 327758	21	T1N	R14E
FUTURE 111 MILLSITE		93-637352			A MC 327759	28	T1N	R14E
FUTURE 112 MILLSITE		93-637353			A MC 327760	28	T1N	R14E
FUTURE 113 MILLSITE		93-637354			A MC 327761	28	T1N	R14E
FUTURE 114 MILLSITE		93-637355			A MC 327762	28	T1N	R14E
FUTURE 115 MILLSITE		93-637356			A MC 327763	22	T1N	R14E
FUTURE 116 MILLSITE		93-637357			A MC 327764	22	T1N	R14E
FUTURE 117 MILLSITE		93-637358			A MC 327765	22	T1N	R14E
FUTURE 118 MILLSITE		93-637359			A MC 327766	22	T1N	R14E
FUTURE 119 MILLSITE		93-637360			A MC 327767	22	T1N	R14E
FUTURE 120 MILLSITE		93-637361			A MC 327768	22	T1N	R14E
FUTURE 121 MILLSITE		93-637362			A MC 327769	22	T1N	R14E
FUTURE 122 MILLSITE		93-637363			A MC 327770	22	T1N	R14E
FUTURE 123 MILLSITE		93-637364			A MC 327771	22	T1N	R14E
FUTURE 124 MILLSITE		93-637365			A MC 327772	22	T1N	R14E
FUTURE 125 MILLSITE		93-637366			A MC 327773	22	T1N	R14E
FUTURE 126 MILLSITE		93-637367			A MC 327774	22	T1N	R14E
FUTURE 127 MILLSITE		93-637368			A MC 327775	22	T1N	R14E
FUTURE 128 MILLSITE		93-637369			A MC 327776	27	T1N	R14E
FUTURE 129 MILLSITE		93-637370			A MC 327777	27	T1N	R14E
FUTURE 130 MILLSITE		93-637371			A MC 327778	27	T1N	R14E
FUTURE 131 MILLSITE		93-637372			A MC 327779	27	T1N	R14E
FUTURE 132 MILLSITE		93-637373			A MC 327780	22	T1N	R14E
FUTURE 133 MILLSITE		93-637374			A MC 327781	22	T1N	R14E
FUTURE 134 MILLSITE		93-637375			A MC 327782	22	T1N	R14E
FUTURE 135 MILLSITE		93-637376			A MC 327783	22	T1N	R14E
FUTURE 136 MILLSITE		93-637377			A MC 327784	22	T1N	R14E
FUTURE 137 MILLSITE		93-637378			A MC 327785	22	T1N	R14E
FUTURE 138 MILLSITE		93-637379			A MC 327786	22	T1N	R14E
FUTURE 139 MILLSITE		93-637380			A MC 327787	22	T1N	R14E
FUTURE 140 MILLSITE		93-637381			A MC 327788	22	T1N	R14E
FUTURE 141 MILLSITE		93-637382			A MC 327789	22	T1N	R14E
FUTURE 142 MILLSITE		93-637383			A MC 327790	22	T1N	R14E
FUTURE 143 MILLSITE		93-637384			A MC 327791	22	T1N	R14E
FUTURE 144 MILLSITE		93-637385			A MC 327792	22	T1N	R14E
FUTURE 145 MILLSITE		93-637386			A MC 327793	27	T1N	R14E
FUTURE 146 MILLSITE		93-637387			A MC 327794	27	T1N	R14E
FUTURE 147 MILLSITE		93-637388			A MC 327795	27	T1N	R14E
FUTURE 148 MILLSITE		93-637389			A MC 327796	27	T1N	R14E
FUTURE 149 MILLSITE		93-637390			A MC 327797	22	T1N	R14E
FUTURE 150 MILLSITE		93-637391			A MC 327798	22	T1N	R14E

2003 AUG 28
 PHOENIX ARIZONA
 RECEIVED
 11:14 AM

ENTERED IN COMPUTER

87.5103

EXHIBIT "A" (Continued)

NAME OF CLAIM	ORIGINAL RECORDATION		AMENDED RECORDATION		BLM SERIAL NO.	LEGAL DESCRIPTION	RANGE
	BOOK	PAGE	BOOK	PAGE			
FUTURE 151 MILLSITE	93-637392				A MC 327799	22	T1N R14E
FUTURE 152 MILLSITE	93-637393				A MC 327800	22	T1N R14E
FUTURE 153 MILLSITE	93-637394				A MC 327801	22	T1N R14E
FUTURE 154 MILLSITE	93-637395				A MC 327802	22	T1N R14E
FUTURE 155 MILLSITE	93-637396				A MC 327803	22	T1N R14E
FUTURE 156 MILLSITE	93-637397				A MC 327804	22	T1N R14E
FUTURE 157 MILLSITE	93-637398				A MC 327805	22	T1N R14E
FUTURE 162 MILLSITE	93-637403				A MC 327810	27	T1N R14E
FUTURE 163 MILLSITE	93-637404				A MC 327811	27	T1N R14E
FUTURE 164 MILLSITE	93-637405				A MC 327812	27	T1N R14E
FUTURE 165 MILLSITE	93-637406				A MC 327813	27	T1N R14E
FUTURE 166 MILLSITE	93-637407				A MC 327814	22	T1N R14E
FUTURE 167 MILLSITE	93-637408				A MC 327815	22	T1N R14E
FUTURE 168 MILLSITE	93-637409				A MC 327816	22	T1N R14E
FUTURE 169 MILLSITE	93-637410				A MC 327817	22	T1N R14E
FUTURE 170 MILLSITE	93-637411				A MC 327818	22	T1N R14E
FUTURE 171 MILLSITE	93-637412				A MC 327819	22	T1N R14E
FUTURE 172 MILLSITE	93-637413				A MC 327820	22	T1N R14E
FUTURE 173 MILLSITE	93-637414				A MC 327821	22	T1N R14E
FUTURE 174 MILLSITE	93-637415				A MC 327822	22	T1N R14E
FUTURE 179 MILLSITE	93-637420				A MC 327827	27	T1N R14E
FUTURE 180 MILLSITE	93-637421				A MC 327828	27	T1N R14E
FUTURE 181 MILLSITE	93-637422				A MC 327829	27	T1N R14E
FUTURE 182 MILLSITE	93-637423				A MC 327830	27	T1N R14E
FUTURE 183 MILLSITE	93-637424				A MC 327831	22	T1N R14E
FUTURE 184 MILLSITE	93-637425				A MC 327832	22	T1N R14E
FUTURE 185 MILLSITE	93-637426				A MC 327833	22	T1N R14E
FUTURE 186 MILLSITE	93-637427				A MC 327834	22	T1N R14E
FUTURE 187 MILLSITE	93-637428				A MC 327835	22	T1N R14E
FUTURE 188 MILLSITE	93-637429				A MC 327836	22	T1N R14E
FUTURE 189 MILLSITE	93-637430				A MC 327837	22	T1N R14E
FUTURE 190 MILLSITE	93-637431				A MC 327838	22	T1N R14E
FUTURE 191 MILLSITE	93-637432				A MC 327839	22	T1N R14E
FUTURE 192 MILLSITE	93-637433				A MC 327840	22	T1N R14E
FUTURE 193 MILLSITE	93-637434				A MC 327841	22	T1N R14E
FUTURE 195 MILLSITE	93-637436				A MC 327843	22	T1N R14E
FUTURE 196 MILLSITE	93-637437				A MC 327844	27	T1N R14E
FUTURE 197 MILLSITE	93-637438				A MC 327845	27	T1N R14E
FUTURE 198 MILLSITE	93-637439				A MC 327846	27	T1N R14E
FUTURE 199 MILLSITE	93-637440				A MC 327847	27	T1N R14E
FUTURE 200 MILLSITE	93-637441				A MC 327848	28	T1N R14E
FUTURE 201 MILLSITE	93-637442				A MC 327849	28	T1N R14E
FUTURE 202 MILLSITE	93-637443				A MC 327850	27	T1N R14E
FUTURE 203 MILLSITE	93-637444				A MC 327851	27	T1N R14E
FUTURE 204 MILLSITE	93-637445				A MC 327852	27	T1N R14E
FUTURE 206 MILLSITE	93-637447				A MC 327854	27	T1N R14E
FUTURE 207 MILLSITE	93-637448				A MC 327855	27	T1N R14E
CMC-OX 15	94-647102				A MC 330826	2	T1S R14E
CMC-OX 23	94-647110				A MC 330834	2	T1S R14E
QUARTZ SITE 102	95-660236				A MC 333430	21	T1N R14E
QUARTZ SITE 103	95-660239				A MC 333431	21	T1N R14E
QUARTZ SITE 104	95-660240				A MC 333432	21	T1N R14E

RECEIVED
 REGISTERED
 2003
 P.L.M.
 2003
 8-A-10-10
 P. 10
 ARIZONA
 LEGAL DESCRIPTION

ENTERED IN COMPUTER

5/15/03

EXHIBIT "A" (Continued)

NAME OF CLAIM	ORIGINAL RECORDATION		AMENDED RECORDATION		BLM SERIAL NO.	LEGAL DESCRIPTION		
	BOOK	PAGE	BOOK	PAGE		SEC.	TWNS	RANGE
QUARTZ SITE 105	95-660241				A MC 333433	21	T1N	R14E
QUARTZ SITE 106	95-660242				A MC 333434	21	T1N	R14E
QUARTZ SITE 107	95-660243				A MC 333435	21	T1N	R14E
QUARTZ SITE 108	95-660244				A MC 333436	20	T1N	R14E
QUARTZ SITE 109	95-660245				A MC 333437	20	T1N	R14E
QUARTZ SITE 121	95-660256				A MC 333438	16	T1N	R14E
QUARTZ SITE 126	95-660261				A MC 333443	16	T1N	R14E
QUARTZ SITE 127	95-660262				A MC 333444	16	T1N	R14E
QUARTZ SITE NO. 11 (A)	466	181			A MC 35802	21	T1N	R14E
QUARTZ SITE NO. 12 (A)	466	180			A MC 35803	21	T1N	R14E
QUARTZ SITE NO. 13 (A)	466	179			A MC 35804	21	T1N	R14E
QUARTZ SITE NO. 14 (A)	466	178			A MC 35805	21	T1N	R14E
RIDGE 15	344	656			A MC 49453	36	T1N	R14E

B.L.M. RECEIVED
 2003
 PHOENIX, ARIZONA
 -8-A-10-10
 SEC. TWNS RANGE

ENTERED IN COMPUTER

3/15/03



PD

As payment agent for and on behalf of:

CHECK NUMBER: 164231

CHECK DATE: 08/06/2003

SUPPLIER NUMBER: 10088C

INVOICE NUMBER	INVOICE DATE	PURCHASE ORDER	COMPANY	TELEPHONE NUMBER	GROSS AMOUNT	DISCOUNT AMOUNT	NET AMOUNT
080403MI	08/04/2003		PHELPS DODGE MIAMI, PHELPS DODGE MIAMI -REQUIRED HOLDING FEES TO RETAIN/MAINTAIN 627 UNPATENTED MINING CLAIMS AND MILL SITES LOCATED IN GILA COUNTY, ARIZONA.	602-366-8200	62,700.00	.00	62,700.00

CHECK TOTAL

62,700.00

.00

62,700.00

DETACH BEFORE CASHING

Page: 1 of 1

United States Department of the Interior
Bureau of Land Management
 BUSINESS & SUPPORT SVCS DIV
 222 N CENTRAL AVE
 PHOENIX, AZ 85004 -2203
 Phone: (602) 417-9200

Receipt	
No.	726285

Transaction #: 755589	
Date of Transaction: 08/08/2003	
CUSTOMER:	PHELPS DODGE CORPORATION ONE NO.CENTRAL AVE,17TH FL ATTN: DON STILLWELL PHOENIX,AZ 85004

LINE #	QTY	DESCRIPTION	REMARKS	UNIT PRICE	TOTAL
1	1.00	LOCATABLE MINERALS / MINING CLAIMS-NOT NEW-UNADJUD,ONE AUTH NO. ONLY / MINING CLAIM MONEY RECEIVED (455) CASES: AMC51319/\$62700.00	MAIN 2004 (627)	- n/a -	62700.00
TOTAL:					\$62,700.00

PAYMENT INFORMATION			
1	AMOUNT:	\$62,700.00	POSTMARKED: N/A
	TYPE:	CHECK	RECEIVED: 08/08/2003
	CHECK NO.:	164231	
	NAME:	PHELPS DODGE CORPORATION ONE NO.CENTRAL AVE,17TH FL ATTN: DON STILLWELL PHOENIX AZ 85004	

REMARKS

This receipt was generated by the automated BLM Collections and Billing System and is a paper representation of a portion of the official electronic record contained therein.

Receipt No. 523635

Trans No. 547709

327648, 330826, 333428

LEAD FILE #'S _____

35792, 39092, 48023,
49212, 50970, 52072,

97784, 131760, 265777, 293003,
299053, 303011, 308180, 309608, 312258

AMC Number	Code	Amount
35795-35799		500
35802-35805		400
35817-35819		300
35822-35823		200
35826-35829		400
35837-35850		1,400
39092-39114		2,300
39137-39138		200
39144-39145		200
39162-39163		200
39165-39191		2,700
48124-48129		600
49306		100
49308		100
49312-49314		300
49316		100
TOTAL:		510,000

AMC Number	Code	Amount
49318-49320		300
49329		100
49332-49368		3,700
49373		100
49375-49383		900
49385		100
49409-49434		2,600
49436-49438		300
49453		100
49476-49478		300
49486-49492		700
49498-49504		700
49511-49513		300
49524-49527		400
49535-49539		500
49542-49544		300
TOTAL:		511,400

Date of Doc 7/16/02

Date of Rec't 7/16/02

Amount Rec'd 67,800.00

Amount Earned 67,800.00

Date Entered: 9/26/02 AB

Date Verified: " "

Sent to Accts: " "

Date Earned: _____

- 480 POL
- 481 NOI
- 482 MAINT
- 396 TRANS
- 635 AMEND

NOTES:

Receipt No. 523635

LEAD FILE #'S _____

Trans No. 547709

AMC Number	Code	Amount
49577-49624		4,800
51319-51326		800
52072-52084		1,300
52088		100
52090-52097		800
52103-52116		1,400
52121-52124		400
52126		100
52132-52144		1,300
52170-52185		1,600
52188		100
52190		100
52192		100
52194-52195		200
52197-52198		200
52203-52210		800
TOTAL:		514,100

AMC Number	Code	Amount
52212		100
52215		100
52217		100
52220-52224		500
52226-52242		1,700
52246-52248		300
52259-52264		600
97788-97793		600
131768-131769		200
265777		100
293003		100
299053-299072		2,000
303011-303019		900
308180-308181		200
312258-312262		500
309608		100
TOTAL:		58,100

Date of Doc 7/16/02

Date Entered: _____

Date of Rec't " "

Date Verified: _____

Amount Rec'd _____

Sent to Accts: _____

Amount Earned _____

Date Earned: _____

- 480 POL
- 481 NOI
- 482 MAINT
- 396 TRANS
- 635 AMEND

NOTES:

Continuation

Receipt No. 523635

LEAD FILE #'S _____

Trans No. 547709

AMC Number	Code	Amount
327648-327655		800
327657-327753		9,700
327755-327805		5,100
327810-327822		1,300
327827-327841		1,500
327843-327852		1,000
327854-327855		200
330826-330860		3,500
333430-333438		900
333443-333444		200
TOTAL:		524,200

AMC Number	Code	Amount
/		
TOTAL:		S

Date of Doc 7/16/02

Date Entered: _____

Date of Rec't " "

Date Verified: _____

Amount Rec'd _____

Sent to Accts: _____

Amount Earned _____

Date Earned: _____

- 480 POL
- 481 NOI
- 482 MAINT
- 396 TRANS
- 635 AMEND

NOTES:

Continuation



One North Central Avenue, Phoenix, AZ 85004 • (602) 366-8100

July 16, 2002

Bureau of Land Management
Department of the Interior
222 North Central Avenue
Phoenix, Arizona 85004-2203

RECEIVED
B.L.M. AZ STATE OFFICE
2002 JUL 16 P 2:59
PHOENIX, ARIZONA

Re: 2002/2003 Maintenance Fees for Unpatented Mining Claims
Phelps Dodge Miami, Inc., formerly known as Cyprus Miami Mining
Corporation

Dear Sir or Madam:

Enclosed is our notice to retain and maintain the 678 unpatented lode claims and/or mill sites listed on Exhibit A. Also, enclosed is our check for \$67,800.00 as payment of the annual maintenance fees for these claims.

Please return the date-stamped original of ~~the notice and Exhibit A~~ along with a receipt of payment to the following address:

Phelps Dodge Corporation
Attn: Jan Leavell
One North Central Ave., 17th Floor
Phoenix, AZ 85004

If you have any questions, please do not hesitate to contact me at 602-366-8152.

Sincerely,

Janice Leavell
Senior Resource Specialist
Environment, Land & Water

Enclosures

MIA-900-0001-0000

ENTERED INTO COMPUTER

9/26/02 aB

July 16, 2002

Bureau of Land Management
Department of the Interior
222 North Central Avenue
Phoenix, Arizona 85004-2203

RECEIVED
BLM. AZ STATE OFFICE
2002 JUL 16 P 2:59
PHOENIX, ARIZONA

NOTICE OF INTENT TO HOLD MINING CLAIMS

Re: Payment of Annual Claim Maintenance Fee

Dear Sir or Madam:

This will serve as notice that Phelps Dodge Miami, Inc., formerly known as Cyprus Miami Mining Corporation, whose address for purposes of this is Environment, Land and Water Department, One North Central Ave., 17th Floor, Phoenix, Arizona 85004, intends to hold the mining claims and/or mill sites described on Exhibit A attached hereto for the assessment year ending at 12 o'clock, noon, on September 1, 2003 by payment of the annual maintenance fee of \$100 per claim or site. Payment of such amount is made herewith for such assessment year for each of the claims and sites, the name, and BLM serial number with the book and page or index number of recording of the location notice in the official records of Gila County, Arizona, of which, is set forth on Exhibit A attached hereto and by this reference incorporated herein.

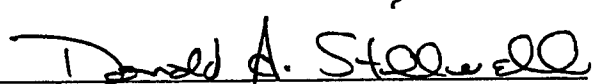
Donald A. Stillwell for
Phelps Dodge Miami, Inc.

State of Arizona)
) ss.
County of Maricopa)

The foregoing instrument was acknowledged before me on July 16, 2002, by Donald A. Stillwell, agent of Phelps Dodge Miami, Inc.

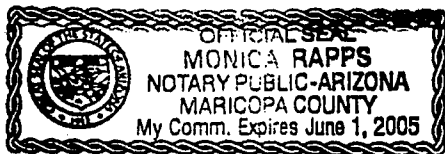

Notary Public

My Commission Expires: June 1, 2005

MIA-900-0001-0000

ENTERED INTO COMPUTER

7/26/02 AR

TR
678

EXHIBIT "A"

RECEIVED
B.L.M. AZ STATE OFFICE

Unpatented mining claims and mill sites located in the Globe-Miami Mining District, Gila County, Arizona
Mine: Miami

PHOENIX, ARIZONA

NAME OF CLAIM	ORIGINAL RECORDATION		AMENDED RECORDATION		BLM		LEGAL DESCRIPTION		
	BOOK	PAGE	BOOK	PAGE	SERIAL NO.		SEC.	TWP	RANGE
JOAN MILL SITE 25	288	737	291	81	A MC	51319	36	T1N	R14E
JOAN MILL SITE 34	288	746	637	799	A MC	51320	35	T1N	R14E
JOAN MILL SITE 42	288	754	637	802	A MC	51321	35	T1N	R14E
JOAN MILL SITE 43	288	755	637	805	A MC	51322	35	T1N	R14E
JOAN MILL SITE 48	288	760	637	808	A MC	51323	35	T1N	R14E
JOAN MILL SITE 49	288	761	637	811	A MC	51324	35	T1N	R14E
JOAN MILL SITE 53	288	765	637	814	A MC	51325	35	T1N	R14E
JOAN MILL SITE 54	288	766	637	817	A MC	51326	35	T1N	R14E
IL 75	216	443			A MC	49306	35	T1N	R14E
IL 77	216	445			A MC	49308	35	T1N	R14E
IL 81	216	449			A MC	49312	35	T1N	R14E
IL 82	216	450			A MC	49313	35	T1N	R14E
IL 88	216	516			A MC	49314	3	T1S	R14E
IL 90	216	518			A MC	49316	3	T1S	R14E
IL 92	216	520			A MC	49318	3	T1S	R14E
IL 93	216	521			A MC	49319	3	T1S	R14E
IL 94	216	522			A MC	49320	3	T1S	R14E
IL 103	216	531			A MC	49329	3	T1S	R14E
IL 108	216	536			A MC	49332	3	T1S	R14E
IL 109	216	537			A MC	49333	3	T1S	R14E
IL 110	216	538			A MC	49334	3	T1S	R14E
IL 111	216	539			A MC	49335	3	T1S	R14E
IL 112	216	540			A MC	49336	3	T1S	R14E
IL 113	216	541			A MC	49337	3	T1S	R14E
IL 114	216	542			A MC	49338	3	T1S	R14E
IL 115	216	543			A MC	49339	3	T1S	R14E
IL 116	216	544			A MC	49340	3	T1S	R14E
IL 117	216	545			A MC	49341	3	T1S	R14E
IL 118	216	546			A MC	49342	3	T1S	R14E
IL 119	216	547			A MC	49343	3	T1S	R14E
IL 120	216	550			A MC	49344	33	T1N	R14E
IL 121	216	551	305	422	A MC	49345	33	T1N	R14E
IL 122	216	552			A MC	49346	33	T1N	R14E
IL 123	216	553	305	421	A MC	49347	33	T1N	R14E
IL 124	216	554			A MC	49348	33	T1N	R14E
IL 125	216	555			A MC	49349	33	T1N	R14E
IL 126	216	556			A MC	49350	33	T1N	R14E
IL 127	216	557			A MC	49351	33	T1N	R14E
IL 128	216	558			A MC	49352	33	T1N	R14E
IL 129	216	559			A MC	49353	33	T1N	R14E
IL 130	216	560			A MC	49354	33	T1N	R14E
IL 131	216	561			A MC	49355	33	T1N	R14E

ENTERED INTO COMPUTER

9/26/02 QB

EXHIBIT "A" (Continued)

RECEIVED
 B.L.M. AZ STATE ORIGINAL
 2002 JUL 16 P 2:59

NAME OF CLAIM	ORIGINAL RECORDATION		AMENDED RECORDATION		BLM SERIAL NO.	LEGAL DESCRIPTION		
	BOOK	PAGE	BOOK	PAGE		SEC.	TWP	RANGE
IL 132	216	562			A MC 49356	33	T1N	R14E
IL 133	216	563			A MC 49357	33	T1N	R14E
IL 134	216	564			A MC 49358	33	T1N	R14E
IL 135	216	565			A MC 49359	33	T1N	R14E
IL 136	216	566			A MC 49360	33	T1N	R14E
IL 137	216	567			A MC 49361	33	T1N	R14E
IL 138	216	568			A MC 49362	33	T1N	R14E
IL 139	216	569			A MC 49363	33	T1N	R14E
IL 143	216	573	305	420	A MC 49364	33	T1N	R14E
IL 144	216	574	305	419	A MC 49365	33	T1N	R14E
IL 145	216	575	305	418	A MC 49366	33	T1N	R14E
IL 146	216	576			A MC 49367	33	T1N	R14E
IL 147	216	577			A MC 49368	33	T1N	R14E
IL 152	216	581			A MC 49373	33	T1N	R14E
IL 154	216	583			A MC 49375	33	T1N	R14E
IL 155	216	584			A MC 49376	33	T1N	R14E
IL 156	216	585			A MC 49377	33	T1N	R14E
IL 157	216	586			A MC 49378	33	T1N	R14E
IL 158	216	587			A MC 49379	33	T1N	R14E
IL 159	216	588			A MC 49380	33	T1N	R14E
IL 160	216	589			A MC 49381	33	T1N	R14E
IL 161	216	590			A MC 49382	33	T1N	R14E
IL 162	216	591			A MC 49383	33	T1N	R14E
IL 168	216	597	305	417	A MC 49385	33	T1N	R14E
IL 200	216	548			A MC 49409	3	T1S	R14E
IL 201	216	549			A MC 49410	4	T1S	R14E
IL 202	230	605			A MC 49411	4	T1S	R14E
IL 203	230	606			A MC 49412	4	T1S	R14E
IL 204	230	607			A MC 49413	4	T1S	R14E
IL 205	230	608			A MC 49414	3	T1S	R14E
IL 206	230	609			A MC 49415	4	T1S	R14E
IL 207	230	610			A MC 49416	4	T1S	R14E
IL 208	230	611			A MC 49417	4	T1S	R14E
IL 209	230	612			A MC 49418	4	T1S	R14E
IL 210	230	613			A MC 49419	33	T1N	R14E
IL 211	230	614			A MC 49420	33	T1N	R14E
IL 212	230	615			A MC 49421	33	T1N	R14E
IL 213	230	616			A MC 49422	33	T1N	R14E
IL 214	230	617			A MC 49423	33	T1N	R14E
IL 215	230	618			A MC 49424	33	T1N	R14E
IL 216	230	619			A MC 49425	33	T1N	R14E
IL 217	230	620			A MC 49426	33	T1N	R14E
IL 218	230	621			A MC 49427	4	T1S	R14E
IL 219	230	622			A MC 49428	4	T1S	R14E
IL 304	299	216			A MC 49429	3	T1S	R14E
IL 305	299	217			A MC 49430	3	T1S	R14E
IL 306	299	218			A MC 49431	3	T1S	R14E
IL 307	299	219			A MC 49432	3	T1S	R14E
IL 308	299	220			A MC 49433	3	T1S	R14E
IL 309	299	221			A MC 49434	4	T1S	R14E
IL 311	305	415			A MC 49436	33	T1N	R14E
IL 312	305	416			A MC 49437	33	T1N	R14E

ENTERED INTO COMPUTER

9/26/02 AB

EXHIBIT "A" (Continued)

NAME OF CLAIM	2002 JUL 16	ORIGINAL RECORDATION		AMENDED RECORDATION		BLM SERIAL NO.		LEGAL DESCRIPTION		
		BOOK	PAGE	BOOK	PAGE			SEC.	TWP	RANGE
IL 313		308	973			A MC	49438	3	T1S	R14E
CONCHO NO. 3	PHOENIX, ARIZONA	308	172	211	71	A MC	52184	33	T1N	R14E
CONCHO NO. 4		35	173	211	73	A MC	52185	33	T1N	R14E
BLUEBIRD		46	580			A MC	52188	34	T1N	R14E
BUSY BEE		48	287	301	927	A MC	52190	34	T1N	R14E
ROSCOE #3		69	76			A MC	52192	33	T1N	R14E
ROSCOE #9		69	425			A MC	52194	33	T1N	R14E
CLAY NO. 3		176	103	301	929	A MC	52195	34	T1N	R14E
CLAY NO. 5		176	105	299	163	A MC	52197	3	T1S	R14E
CLAY NO. 6		201	571			A MC	52198	3	T1S	R14E
CLAY 11		205	359			A MC	52203	33	T1N	R14E
CLAY 12		205	360			A MC	52204	3	T1S	R14E
CLAY 13		205	613			A MC	52205	3	T1S	R14E
CLAY 14		205	614			A MC	52206	3	T1S	R14E
CLAY 15		205	615			A MC	52207	3	T1S	R14E
CLAY 16		205	616	299	165	A MC	52208	3	T1S	R14E
CLAY 17		205	617			A MC	52209	3	T1S	R14E
CLAY 18		205	618			A MC	52210	34	T1N	R14E
MILLY		192	286			A MC	52212	34	T1N	R14E
ROBBY		192	289			A MC	52215	35	T1N	R14E
JANET		192	291			A MC	52217	35	T1N	R14E
ROSCOE 10		207	85			A MC	52220	33	T1N	R14E
ROSCOE 11		205	355			A MC	52221	33	T1N	R14E
ROSCOE 12		205	356			A MC	52222	33	T1N	R14E
ROSCOE 13		205	357			A MC	52223	33	T1N	R14E
ROSCOE 14		206	455	208	201	A MC	52224	33	T1N	R14E
BOSCOE 1		207	76			A MC	52226	33	T1N	R14E
BOSCOE 2		207	77			A MC	52227	33	T1N	R14E
BOSCOE 3		205	351	207	78	A MC	52228	33	T1N	R14E
BOSCOE 4		207	79			A MC	52229	33	T1N	R14E
BOSCOE 5		205	353			A MC	52230	33	T1N	R14E
BOSCOE 6		207	80			A MC	52231	33	T1N	R14E
BOSCOE 7		207	81			A MC	52232	33	T1N	R14E
BOSCOE 8		207	82			A MC	52233	33	T1N	R14E
BOSCOE 9		207	83			A MC	52234	33	T1N	R14E
BOSCOE 10		207	84	208	200	A MC	52235	33	T1N	R14E
BOSCOE 24		207	106			A MC	52236	33	T1N	R14E
BOSCOE 25		208	202			A MC	52237	33	T1N	R14E
ROBBY ANNEX		207	86			A MC	52238	35	T1N	R14E
SUNSHINE ANNEX		207	87			A MC	52239	35	T1N	R14E
MILLY ANNEX		207	88			A MC	52240	35	T1N	R14E
LADY BIRD VISTA 1		224	450	757	305	A MC	52241	2	T1S	R14E
STANDARD NO. 15		227	483			A MC	52242	33	T1N	R14E
BILL SHAFT NO. 3		37	562	76	60	A MC	52246	34	T1N	R14E
BILL SHAFT NO. 4		37	563	76	61	A MC	52247	34	T1N	R14E
BILL SHAFT NO. 5		37	564	76	62	A MC	52248	34	T1N	R14E
AUGUST MINE FRACTION		757	303			A MC	293003	2	T1S	R14E
CMC-OX 001		793	262			A MC	303011	3	T1S	R14E
CMC-OX 002		793	265			A MC	303012	3	T1S	R14E
CMC-OX 003		793	268			A MC	303013	3	T1S	R14E
CMC-OX 004		793	271			A MC	303014	3	T1S	R14E
CMC-OX 005		793	274			A MC	303015	3	T1S	R14E

ENTERED INTO COMPUTER

9/26/02 AB

NAME OF CLAIM	ORIGINAL RECORDATION		AMENDED RECORDATION		BLM SERIAL NO.	LEGAL DESCRIPTION		
	BOOK	PAGE	BOOK	PAGE		SEC.	TWP	RANGE
CMC-OX 006	793	277			A MC 303016	2	T1S	R14E
CMC-OX 007	793	280			A MC 303017	2	T1S	R14E
CMC-OX 008	793	283			A MC 303018	2	T1S	R14E
CMC-OX 009	793	286			A MC 303019	2	T1S	R14E
CMC-OX 010	823	821	95-660969		A MC 312258	3	T1N	R14E
CMC-OX 011	823	824	95-660970		A MC 312259	3	T1N	R14E
CMC-OX 012	823	827	95-660971		A MC 312260	3	T1S	R14E
CMC-OX 013	823	830	95-660972		A MC 312261	3	T1S	R14E
CMC-OX 014	823	833	95-660973		A MC 312262	3	T1S	R14E
WEBSTER 1	320	548			A MC 49577	13	T1N	R14E
WEBSTER 2	320	550			A MC 49578	13	T1N	R14E
WEBSTER 3	320	552			A MC 49579	13	T1N	R14E
WEBSTER 4	320	554			A MC 49580	13	T1N	R14E
WEBSTER 5	320	556			A MC 49581	13	T1N	R14E
WEBSTER 6	320	558			A MC 49582	13	T1N	R14E
WEBSTER 7	320	560			A MC 49583	13	T1N	R14E
WEBSTER 8	320	562			A MC 49584	13	T1N	R14E
WEBSTER 9	320	564			A MC 49585	13	T1N	R14E
WEBSTER 10	320	566			A MC 49586	13	T1N	R14E
WEBSTER 11	320	568			A MC 49587	13	T1N	R14E
WEBSTER 12	320	570			A MC 49588	13	T1N	R14E
WEBSTER 13	320	572			A MC 49589	13	T1N	R14E
WEBSTER 14	320	574			A MC 49590	13	T1N	R14E
WEBSTER 15	320	576			A MC 49591	13	T1N	R14E
WEBSTER 16	320	578			A MC 49592	13	T1N	R14E
WEBSTER 17	320	580			A MC 49593	13	T1N	R14E
WEBSTER 18	320	582			A MC 49594	13	T1N	R14E
WEBSTER 19	320	584			A MC 49595	13	T1N	R14E
WEBSTER 20	320	586			A MC 49596	13	T1N	R14E
WEBSTER 21	320	588			A MC 49597	13	T1N	R14E
WEBSTER 22	320	590			A MC 49598	13	T1N	R14E
WEBSTER 23	320	592			A MC 49599	13	T1N	R14E
WEBSTER 24	320	594			A MC 49600	13	T1N	R14E
WEBSTER 25	320	596			A MC 49601	13	T1N	R14E
WEBSTER 26	320	598			A MC 49602	13	T1N	R14E
WEBSTER 27	320	600			A MC 49603	13	T1N	R14E
WEBSTER 28	320	602			A MC 49604	13	T1N	R14E
WEBSTER 29	320	604			A MC 49605	13	T1N	R14E
WEBSTER 30	320	606			A MC 49606	13	T1N	R14E
WEBSTER 31	320	608			A MC 49607	13	T1N	R14E
WEBSTER 32	320	610			A MC 49608	13	T1N	R14E
WEBSTER 33	320	612			A MC 49609	13	T1N	R14E
WEBSTER 34	320	614			A MC 49610	13	T1N	R14E
WEBSTER 35	320	616			A MC 49611	13	T1N	R14E
WEBSTER 36	320	618			A MC 49612	13	T1N	R14E
WEBSTER 37	320	620			A MC 49613	13	T1N	R14E
WEBSTER 38	320	622			A MC 49614	13	T1N	R14E
WEBSTER 39	320	624			A MC 49615	13	T1N	R14E
WEBSTER 40	320	626			A MC 49616	13	T1N	R14E
WEBSTER 41	320	628			A MC 49617	13	T1N	R14E
WEBSTER 42	320	630			A MC 49618	13	T1N	R14E
WEBSTER 43	320	632			A MC 49619	13	T1N	R14E

ENTERED INTO COMPUTER

9/26/02 AB

NAME OF CLAIM	RECORDATION		AMENDED RECORDATION		BLM SERIAL NO.	LEGAL DESCRIPTION		
	BOOK	PAGE	BOOK	PAGE		SEC.	TWP	RANGE
WEBSTER 44	320	634			A MC 49620	13	T1N	R14E
WEBSTER 45	320	636			A MC 49621	13	T1N	R14E
WEBSTER 46	320	638			A MC 49622	13	T1N	R14E
WEBSTER 47	323	813			A MC 49623	13	T1N	R14E
WEBSTER 48	323	814			A MC 49624	13	T1N	R14E
LUCHILLA	22	76	75	164	A MC 52103	13	T1N	R14E
LUCHILLA NO. 2	18	56	75	163	A MC 52104	13	T1N	R14E
LUCHILLA FRACTION	38	624	42	167	A MC 52106	13	T1N	R14E
RAVEN	22	77	82	150	A MC 52107	13	T1N	R14E
MANZANITA NO. 2	17	85	75	162	A MC 52108	13	T1N	R14E
MANZANITA NO. 3	18	17	82	148	A MC 52109	13	T1N	R14E
I.C.	36	548	75	161	A MC 52110	13	T1N	R14E
BLACK EAGLE NO. 1	48	169	82	149	A MC 52114	13	T1N	R14E
F.C. NO. 5	494	457			A MC 97788	14	T1N	R14E
F.C. NO. 6	494	459			A MC 97789	14	T1N	R14E
F.C. NO. 7	494	461			A MC 97790	14	T1N	R14E
F.C. NO. 8	494	463			A MC 97791	14	T1N	R14E
F.C. NO. 9	494	465			A MC 97792	14	T1N	R14E
F.C. NO. 10	494	467			A MC 97793	14	T1N	R14E
CCWC-1	779	948			A MC 299053	10	T1N	R21E
CCWC-2	779	950			A MC 299054	10	T1N	R14E
CCWC-3	779	952			A MC 299055	10	T1N	R14E
CCWC-4	779	955			A MC 299056	10	T1N	R14E
CCWC-5	779	958			A MC 299057	10	T1N	R14E
CCWC-6	779	961			A MC 299058	10	T1N	R14E
CCWC-7	779	964			A MC 299059	10	T1N	R14E
CCWC-8	779	967			A MC 299060	10	T1N	R14E
CCWC-9	779	970			A MC 299061	10	T1N	R14E
CCWC-10	779	973			A MC 299062	15	T1N	R14E
CCWC-11	779	976			A MC 299063	15	T1N	R14E
CCWC-12	779	979			A MC 299064	10	T1N	R14E
CCWC-13	779	982			A MC 299065	14	T1N	R14E
CCWC-14	779	985			A MC 299066	14	T1N	R14E
CCWC-15	779	988			A MC 299067	14	T1N	R14E
CCWC-16	779	991			A MC 299068	14	T1N	R14E
CCWC-17	779	993			A MC 299069	14	T1N	R14E
CCWC-18	779	996			A MC 299070	14	T1N	R14E
CCWC-19	779	999			A MC 299071	14	T1N	R14E
CCWC-20	780	01			A MC 299072	14	T1N	R14E
RALSTON 15	337	61			A MC 49476	13	T1N	R14E
RALSTON 16	337	63			A MC 49477	13	T1N	R14E
RALSTON 17	337	65			A MC 49478	13	T1N	R14E
RALSTON 25	337	81			A MC 49486	13	T1N	R14E
RALSTON 26	337	83			A MC 49487	13	T1N	R14E
RALSTON 27	337	85			A MC 49488	13	T1N	R14E
RALSTON 28	337	87			A MC 49489	13	T1N	R14E
RALSTON 29	337	89			A MC 49490	13	T1N	R14E
RALSTON 30	337	91			A MC 49491	13	T1N	R14E
RALSTON 31	337	845			A MC 49492	13	T1N	R14E
RALSTON 37	337	857			A MC 49498	13	T1N	R14E
RALSTON 38	337	859			A MC 49499	13	T1N	R14E
RALSTON 39	337	861			A MC 49500	13	T1N	R14E

ENTERED INTO COMPUTER

9/26/02 AB

EXHIBIT "A" (Continued)

RECEIVED
B.L.M. AZ STATE OFFICE
2002 JUL 16 P 3:00

NAME OF CLAIM	ORIGINAL RECORDATION		AMENDED RECORDATION		BLM SERIAL NO.	LEGAL DESCRIPTION		
	BOOK	PAGE	BOOK	PAGE		SEC.	TWP	RANGE
RALSTON 40	337	863			A MC 49501	13	T1N	R14E
RALSTON 41	337	865			A MC 49502	13	T1N	R14E
RALSTON 42	337	867			A MC 49503	13	T1N	R14E
RALSTON 43	337	869			A MC 49504	13	T1N	R14E
RALSTON 50	337	883			A MC 49511	13	T1N	R14E
RALSTON 51	337	885			A MC 49512	13	T1N	R14E
RALSTON 52	337	887			A MC 49513	13	T1N	R14E
RALSTON 63	337	909			A MC 49524	13	T1N	R14E
RALSTON 64	337	911			A MC 49525	14	T1N	R14E
RALSTON 65	337	913			A MC 49526	14	T1N	R14E
RALSTON 66	337	869			A MC 49527	14	T1N	R14E
RALSTON 74	337	931			A MC 49535	14	T1N	R14E
RALSTON 75	337	933			A MC 49536	14	T1N	R14E
RALSTON 76	337	935			A MC 49537	14	T1N	R14E
RALSTON 77	337	937			A MC 49538	14	T1N	R14E
RALSTON 78	337	939			A MC 49539	14	T1N	R14E
RALSTON 81	337	945			A MC 49542	14	T1N	R14E
RALSTON 82	337	947			A MC 49543	14	T1N	R14E
RALSTON 83	337	949			A MC 49544	14	T1N	R14E
DIVIDE #2	36	522	261	437	A MC 52088	14	T1N	R14E
DIVIDE #4	36	524	261	441	A MC 52090	13	T1N	R14E
DIVIDE #5	36	525	261	443	A MC 52091	13	T1N	R14E
DIVIDE #6	36	526	261	445	A MC 52092	13	T1N	R14E
DIVIDE #7	36	527	261	447	A MC 52093	13	T1N	R14E
DIVIDE #8	36	528	261	449	A MC 52094	14	T1N	R14E
DIVIDE #9	36	529	261	451	A MC 52095	14	T1N	R14E
DIVIDE #10	36	530	261	453	A MC 52096	13	T1N	R14E
DIVIDE #11	36	564	261	455	A MC 52097	13	T1N	R14E
LUCHILLA NO. 3	48	236	76	307	A MC 52105	13	T1N	R14E
I.C. #2	47	438			A MC 52111	13	T1N	R14E
GOLD COIN NO. 2	46	470	82	152	A MC 52112	13	T1N	R14E
GOLD COIN NO. 4	48	187	82	151	A MC 52113	13	T1N	R14E
GOLD BAR NO. 1	48	446			A MC 52115	13	T1N	R14E
GOLD BAR #2	48	447			A MC 52116	13	T1N	R14E
RALSTON 3	261	459			A MC 52121	24	T1N	R14E
RALSTON 4	261	460			A MC 52122	13	T1N	R14E
RALSTON 5	261	461			A MC 52123	13	T1N	R14E
RALSTON 6	261	462			A MC 52124	13	T1N	R14E
RALSTON 8	261	464			A MC 52126	14	T1N	R14E
HOOPES #3	2	232	295	546	A MC 52173	5	T1N	R15E
HOOPES #4	2	233	295	548	A MC 52174	5	T1N	R15E
HOOPES #5	2	234	295	550	A MC 52175	31	T2N	R15E
HOOPES #6	2	235	295	552	A MC 52176	31	T2N	R15E
PINK LIMESTONE #1	170	534	295	537	A MC 52177	31	T2N	R15E
PINK LIMESTONE #2	170	535	295	539	A MC 52178	31	T2N	R15E
PINK LIMESTONE 3	295	541			A MC 52179	31	T2N	R15E
PINK LIMESTONE 4	295	542			A MC 52180	31	T2N	R15E
PINK LIMESTONE 5	295	543			A MC 52181	31	T2N	R15E
PINK LIMESTONE 6	295	544			A MC 52182	31	T2N	R15E
PINK LIMESTONE 7	295	545			A MC 52183	31	T2N	R15E
MGO #ONE	170	532			A MC 52259	31	T2N	R15E
MGO #2	170	533			A MC 52260	31	T2N	R15E

ENTERED INTO COMPUTER

9/26/02 ab

EXHIBIT "A" (Continued)

RECEIVED
B.L.M. AZ STATE OFFICE

NAME OF CLAIM	ORIGINAL RECORDATION		AMENDED RECORDATION		BLM SERIAL NO.	LEGAL DESCRIPTION		
	BOOK	PAGE	BOOK	PAGE		SEC.	TWP	RANGE
MGO 3	295	554			A MC 52261	31	T2N	R15E
MGO 4	295	555			A MC 52262	31	T2N	R15E
MGO 5	314	487			A MC 52263	31	T2N	R15E
HOOPES PLACER NO. 2	190	347			A MC 52264	31	T2N	R15E
MGO #6	818	671			A MC 309608	31	T2N	R15E
G E 1	214	466	558	577	A MC 52072	17	T1N	R15E
G E 2	214	467	558	580	A MC 52073	17	T1N	R15E
G E 3	214	468	558	583	A MC 52074	17	T1N	R15E
G E 4	214	469	558	586	A MC 52075	17	T1N	R15E
G E 5	214	470	558	589	A MC 52076	17	T1N	R15E
G E 6	214	471	558	592	A MC 52077	17	T1N	R15E
G E 7	214	472	558	595	A MC 52078	17	T1N	R15E
G E 8	214	473	558	598	A MC 52079	17	T1N	R15E
G E 9	214	474	558	601	A MC 52080	17	T1N	R15E
G E 10	214	475	558	604	A MC 52081	17	T1N	R15E
G E 11	214	476			A MC 52082	18	T1N	R15E
G E 12	214	477			A MC 52083	18	T1N	R15E
G E 13	214	478			A MC 52084	18	T1N	R15E
RESCUE MILL	270	576			A MC 48129	16	T1N	R15E
QUARTZ SITE NO. 6 (A)	466	186			A MC 35797	21	T1N	R14E
QUARTZ SITE NO. 7 (A)	466	185			A MC 35798	21	T1N	R14E
QUARTZ SITE NO. 8 (A)	466	184			A MC 35799	21	T1N	R14E
QUARTZ SITE #25 (A)	466	220			A MC 35817	22	T1N	R14E
QUARTZ SITE #26 (A)	466	221			A MC 35818	22	T1N	R14E
QUARTZ SITE #27 (A)	466	166			A MC 35819	22	T1N	R14E
HARDROCK NO. 1 (A)	466	200			A MC 35822	15	T1N	R14E
HARDROCK NO. 2 (A)	466	193			A MC 35823	15	T1N	R14E
MOONLIGHT (A)	466	196			A MC 35826	21	T1N	R14E
BLACK OAK (A)	466	199			A MC 35827	21	T1N	R14E
BLACK OAK NO. 2 (A)	466	198			A MC 35828	21	T1N	R14E
BLACK OAK NO. 3 (A)	466	197			A MC 35829	22	T1N	R14E
PINTO COPPER FRACTION (A)	466	204			A MC 35837	28	T1N	R14E
PINTO COPPER NO. 1 (A)	466	210			A MC 35838	27	T1N	R14E
PINTO COPPER NO. 2 (A)	466	211			A MC 35839	27	T1N	R14E
PINTO COPPER NO. 3 (A)	466	212			A MC 35840	27	T1N	R14E
PINTO COPPER NO. 4 (A)	466	213			A MC 35841	27	T1N	R14E
PINTO COPPER NO. 5 (A)	466	214			A MC 35842	27	T1N	R14E
PINTO COPPER NO. 6 (A)	466	219			A MC 35843	28	T1N	R14E
PINTO COPPER NO. 7 (A)	466	222			A MC 35844	28	T1N	R14E
PINTO COPPER NO. 8 (A)	466	223			A MC 35845	28	T1N	R14E
PINTO COPPER NO. 9 (A)	466	205			A MC 35846	28	T1N	R14E
PINTO COPPER NO. 10 (A)	466	206			A MC 35847	28	T1N	R14E
PINTO COPPER NO. 11 (A)	466	207			A MC 35848	28	T1N	R14E
PINTO COPPER NO. 12 (A)	466	208			A MC 35849	28	T1N	R14E
PINTO COPPER NO. 13 (A)	466	209			A MC 35850	28	T1N	R14E
KAY 1	262	305	471	40	A MC 39092	15	T1N	R14E
KAY 2	262	306	471	41	A MC 39093	15	T1N	R14E
KAY 3	262	307	471	42	A MC 39094	15	T1N	R14E
KAY 4	262	308	471	43	A MC 39095	15	T1N	R14E
KAY 5	262	309	471	44	A MC 39096	15	T1N	R14E
KAY 6	262	310	471	45	A MC 39097	15	T1N	R14E
KAY 7	262	311	471	46	A MC 39098	15	T1N	R14E

ENTERED INTO COMPUTER

9/26/02 AB

EXHIBIT "A" (Continued)

RECEIVED
B.L.M. AZ STATE OFFICE

NAME OF CLAIM	ORIGINAL RECORDATION		AMENDED RECORDATION		BLM SERIAL NO.		LEGAL DESCRIPTION		
	BOOK	PAGE	BOOK	PAGE			SEC.	TWP	RANGE
KAY 8	262	312	471	47	A MC	39099	15	T1N	R14E
KAY 9	262	313	471	48	A MC	39100	15	T1N	R14E
KAY 10	262	314	471	49	A MC	39101	15	T1N	R14E
KAY 11	262	315	471	50	A MC	39102	15	T1N	R14E
KAY 12	262	316	471	51	A MC	39103	15	T1N	R14E
KAY 13	262	317	471	52	A MC	39104	15	T1N	R14E
KAY 14	262	318	471	53	A MC	39105	15	T1N	R14E
KAY 15	262	319	471	54	A MC	39106	15	T1N	R14E
KAY 16	262	320	471	55	A MC	39107	15	T1N	R14E
KAY 17	262	321	471	56	A MC	39108	22	T1N	R14E
KAY 18	262	322	471	57	A MC	39109	21	T1N	R14E
KAY 19	262	323	471	58	A MC	39110	22	T1N	R14E
KAY 20	262	324	471	59	A MC	39111	21	T1N	R14E
KAY 21	262	325	471	60	A MC	39112	22	T1N	R14E
KAY 22	262	326	471	61	A MC	39113	21	T1N	R14E
KAY 23	262	327	471	62	A MC	39114	22	T1N	R14E
KAY 50	262	352	471	85	A MC	39137	14	T1N	R14E
KAY 51	262	353	471	86	A MC	39138	14	T1N	R14E
KAY 57	262	359	471	92	A MC	39144	10	T1N	R14E
KAY 58	262	360	471	93	A MC	39145	9	T1N	R14E
KAY 81	264	328	471	110	A MC	39162	15	T1N	R14E
KAY 82	264	329	471	111	A MC	39163	15	T1N	R14E
KAY 85	262	373	471	113	A MC	39165	22	T1N	R14E
KAY 86	262	374	471	114	A MC	39166	22	T1N	R14E
KAY 87	262	375	471	115	A MC	39167	15	T1N	R14E
KAY 88	262	376	471	116	A MC	39168	22	T1N	R14E
KAY 89	262	377	471	117	A MC	39169	15	T1N	R14E
KAY 90	262	378	471	118	A MC	39170	15	T1N	R14E
KAY 91	262	379	471	119	A MC	39171	15	T1N	R14E
KAY 92	262	380	471	120	A MC	39172	15	T1N	R14E
KAY 93	262	381	471	121	A MC	39173	15	T1N	R14E
KAY 94	262	382	471	122	A MC	39174	15	T1N	R14E
KAY 95	262	383	471	123	A MC	39175	15	T1N	R14E
KAY 96	262	384	471	124	A MC	39176	15	T1N	R14E
KAY 97	262	385	471	125	A MC	39177	15	T1N	R14E
KAY 98	262	386	471	126	A MC	39178	15	T1N	R14E
KAY 99	262	387	471	127	A MC	39179	15	T1N	R14E
KAY 100	262	388	471	128	A MC	39180	15	T1N	R14E
KAY 101	262	389	471	129	A MC	39181	15	T1N	R14E
KAY 102	262	390	471	130	A MC	39182	15	T1N	R14E
KAY 103	262	391	471	131	A MC	39183	15	T1N	R14E
KAY 104	262	392	471	132	A MC	39184	15	T1N	R14E
KAY 108	262	396	471	133	A MC	39185	9	T1N	R14E
KAY 109	270	267	471	134	A MC	39186	22	T1N	R14E
KAY 110	270	268	471	135	A MC	39187	21	T1N	R14E
KAY 111	270	269	471	136	A MC	39188	22	T1N	R14E
KAY 112	270	270	471	137	A MC	39189	21	T1N	R14E
KAY 113	270	271	471	138	A MC	39190	22	T1N	R14E
KAY 114	270	272	471	139	A MC	39191	22	T1N	R14E
DESERTER	20	16	24	239	A MC	48124	22	T1N	R14E
CHIEF #3	25	79	24	240	A MC	48125	22	T1N	R14E
CHIEF #4	25	80	24	241	A MC	48126	22	T1N	R14E

PHOENIX, ARIZONA

2002 JUL 16 P 3:00

ENTERED INTO COMPUTER

9/26/02 AB

NAME OF CLAIM	ORIGINAL RECORDATION		AMENDED RECORDATION		BLM SERIAL NO.	LEGAL DESCRIPTION		
	BOOK	PAGE	BOOK	PAGE		SEC.	TWP	RANGE
CHIEF #5	25	81	24	242	A MC 48127	22	T1N	R14E
CHIEF #6	25	82	24	243	A MC 48128	22	T1N	R14E
KAY 142	536	11			A MC 131768	9	T1N	R14E
KAY 143	536	13			A MC 131769	10	T1N	R14E
CHIEF FRACTION	694	559			A MC 265777	22	T1N	R14E
QUARTZ SITE NO. 4 (A)	466	188			A MC 35795	21	T1N	R14E
QUARTZ SITE NO. 5 (A)	466	187			A MC 35796	21	T1N	R14E
1511551	303	639			A MC 52132	15	T1N	R15.5E
1511552	303	640			A MC 52133	15	T1N	R15.5E
2211551	303	641			A MC 52134	15	T1N	R15.5E
2211552	303	642			A MC 52135	22	T1N	R15.5E
2211553	303	643			A MC 52136	22	T1N	R15.5E
2211554	303	644			A MC 52137	22	T1N	R15.5E
2211555	303	645			A MC 52138	22	T1N	R15.5E
2211556	303	646			A MC 52139	22	T1N	R15.5E
2211557	303	647			A MC 52140	22	T1N	R15.5E
2211558	303	648			A MC 52141	22	T1N	R15.5E
2211559	315	978	319	638	A MC 52142	22	T1N	R15.5E
22115510	315	979	319	640	A MC 52143	22	T1N	R15.5E
22115511	315	980	319	642	A MC 52144	22	T1N	R15.5E
2711551	303	674			A MC 52170	22	T1N	R15.5E
2711552	303	675			A MC 52171	22	T1N	R15.5E
2711553	303	676			A MC 52172	22	T1N	R15.5E
CMHR-2611557	809	724			A MC 308180	26	T1N	R15.5E
CMHR-2611558	809	726			A MC 308181	26	T1N	R15.5E
FUTURE 1 MILLSITE	93-637242				A MC 327648	21	T1N	R14E
FUTURE 2 MILLSITE	93-637243				A MC 327649	21	T1N	R14E
FUTURE 3 MILLSITE	93-637244				A MC 327650	21	T1N	R14E
FUTURE 4 MILLSITE	93-637245				A MC 327651	21	T1N	R14E
FUTURE 5 MILLSITE	93-637246				A MC 327652	21	T1N	R14E
FUTURE 6 MILLSITE	93-637247				A MC 327653	21	T1N	R14E
FUTURE 7 MILLSITE	93-637248				A MC 327654	21	T1N	R14E
FUTURE 8 MILLSITE	93-637249				A MC 327655	21	T1N	R14E
FUTURE 9 MILLSITE	93-637250				A MC 327657	21	T1N	R14E
FUTURE 10 MILLSITE	93-637251				A MC 327658	21	T1N	R14E
FUTURE 11 MILLSITE	93-637252				A MC 327659	21	T1N	R14E
FUTURE 12 MILLSITE	93-637253				A MC 327660	21	T1N	R14E
FUTURE 13 MILLSITE	93-637254				A MC 327661	21	T1N	R14E
FUTURE 14 MILLSITE	93-637255				A MC 327662	21	T1N	R14E
FUTURE 15 MILLSITE	93-637256				A MC 327663	21	T1N	R14E
FUTURE 16 MILLSITE	93-637257				A MC 327664	21	T1N	R14E
FUTURE 17 MILLSITE	93-637258				A MC 327665	21	T1N	R14E
FUTURE 18 MILLSITE	93-637259				A MC 327666	21	T1N	R14E
FUTURE 19 MILLSITE	93-637260				A MC 327667	21	T1N	R14E
FUTURE 20 MILLSITE	93-637261				A MC 327668	21	T1N	R14E
FUTURE 21 MILLSITE	93-637262				A MC 327669	21	T1N	R14E
FUTURE 22 MILLSITE	93-637263				A MC 327670	21	T1N	R14E
FUTURE 23 MILLSITE	93-637264				A MC 327671	21	T1N	R14E
FUTURE 24 MILLSITE	93-637265				A MC 327672	21	T1N	R14E
FUTURE 25 MILLSITE	93-637266				A MC 327673	21	T1N	R14E
FUTURE 26 MILLSITE	93-637267				A MC 327674	28	T1N	R14E
FUTURE 27 MILLSITE	93-637268				A MC 327675	28	T1N	R14E

ENTERED INTO COMPUTER

9/26/02 AB

EXHIBIT "A" (Continued)

RECEIVED
B.L.M. AZ STATE OFFICE

NAME OF CLAIM	ORIGINAL RECORDATION BOOK PAGE	AMENDED RECORDATION BOOK PAGE	BLM SERIAL NO.	LEGAL DESCRIPTION		
				SEC.	TWP	RANGE
FUTURE 28 MILLSITE	93-637269		A MC 327676	28	T1N	R14E
FUTURE 29 MILLSITE	93-637270		A MC 327677	28	T1N	R14E
FUTURE 30 MILLSITE	93-637271		A MC 327678	21	T1N	R14E
FUTURE 31 MILLSITE	93-637272		A MC 327679	21	T1N	R14E
FUTURE 32 MILLSITE	93-637273		A MC 327680	21	T1N	R14E
FUTURE 33 MILLSITE	93-637274		A MC 327681	21	T1N	R14E
FUTURE 34 MILLSITE	93-637275		A MC 327682	21	T1N	R14E
FUTURE 35 MILLSITE	93-637276		A MC 327683	21	T1N	R14E
FUTURE 36 MILLSITE	93-637277		A MC 327684	21	T1N	R14E
FUTURE 37 MILLSITE	93-637278		A MC 327685	21	T1N	R14E
FUTURE 38 MILLSITE	93-637279		A MC 327686	21	T1N	R14E
FUTURE 39 MILLSITE	93-637280		A MC 327687	21	T1N	R14E
FUTURE 40 MILLSITE	93-637281		A MC 327688	21	T1N	R14E
FUTURE 41 MILLSITE	93-637282		A MC 327689	21	T1N	R14E
FUTURE 42 MILLSITE	93-637283		A MC 327690	21	T1N	R14E
FUTURE 43 MILLSITE	93-637284		A MC 327691	28	T1N	R14E
FUTURE 44 MILLSITE	93-637285		A MC 327692	28	T1N	R14E
FUTURE 45 MILLSITE	93-637286		A MC 327693	28	T1N	R14E
FUTURE 46 MILLSITE	93-637287		A MC 327694	28	T1N	R14E
FUTURE 47 MILLSITE	93-637288		A MC 327695	21	T1N	R14E
FUTURE 48 MILLSITE	93-637289		A MC 327696	21	T1N	R14E
FUTURE 49 MILLSITE	93-637290		A MC 327697	21	T1N	R14E
FUTURE 50 MILLSITE	93-637291		A MC 327698	21	T1N	R14E
FUTURE 51 MILLSITE	93-637292		A MC 327699	21	T1N	R14E
FUTURE 52 MILLSITE	93-637293		A MC 327700	21	T1N	R14E
FUTURE 53 MILLSITE	93-637294		A MC 327701	21	T1N	R14E
FUTURE 54 MILLSITE	93-637295		A MC 327702	21	T1N	R14E
FUTURE 55 MILLSITE	93-637296		A MC 327703	21	T1N	R14E
FUTURE 56 MILLSITE	93-637297		A MC 327704	21	T1N	R14E
FUTURE 57 MILLSITE	93-637298		A MC 327705	21	T1N	R14E
FUTURE 58 MILLSITE	93-637299		A MC 327706	21	T1N	R14E
FUTURE 59 MILLSITE	93-637300		A MC 327707	21	T1N	R14E
FUTURE 60 MILLSITE	93-637301		A MC 327708	28	T1N	R14E
FUTURE 61 MILLSITE	93-637302		A MC 327709	28	T1N	R14E
FUTURE 62 MILLSITE	93-637303		A MC 327710	28	T1N	R14E
FUTURE 63 MILLSITE	93-637304		A MC 327711	28	T1N	R14E
FUTURE 64 MILLSITE	93-637305		A MC 327712	21	T1N	R14E
FUTURE 65 MILLSITE	93-637306		A MC 327713	21	T1N	R14E
FUTURE 66 MILLSITE	93-637307		A MC 327714	21	T1N	R14E
FUTURE 67 MILLSITE	93-637308		A MC 327715	21	T1N	R14E
FUTURE 68 MILLSITE	93-637309		A MC 327716	21	T1N	R14E
FUTURE 69 MILLSITE	93-637310		A MC 327717	21	T1N	R14E
FUTURE 70 MILLSITE	93-637311		A MC 327718	21	T1N	R14E
FUTURE 71 MILLSITE	93-637312		A MC 327719	21	T1N	R14E
FUTURE 72 MILLSITE	93-637313		A MC 327720	21	T1N	R14E
FUTURE 73 MILLSITE	93-637314		A MC 327721	21	T1N	R14E
FUTURE 74 MILLSITE	93-637315		A MC 327722	21	T1N	R14E
FUTURE 75 MILLSITE	93-637316		A MC 327723	21	T1N	R14E
FUTURE 76 MILLSITE	93-637317		A MC 327724	21	T1N	R14E
FUTURE 77 MILLSITE	93-637318		A MC 327725	28	T1N	R14E
FUTURE 78 MILLSITE	93-637319		A MC 327726	28	T1N	R14E
FUTURE 79 MILLSITE	93-637320		A MC 327727	28	T1N	R14E

ENTERED INTO COMPUTER

9/26/02 aeb

NAME OF CLAIM	2002 JUL 16 PHOENIX, ARIZONA	ORIGINAL	AMENDED	BLM	LEGAL DESCRIPTION		
		RECORDATION BOOK PAGE	RECORDATION BOOK PAGE	SERIAL NO.	SEC.	TWP	RANGE
FUTURE 80 MILLSITE		93-637321		A MC 327728	28	T1N	R14E
FUTURE 81 MILLSITE		93-637322		A MC 327729	21	T1N	R14E
FUTURE 82 MILLSITE		93-637323		A MC 327730	21	T1N	R14E
FUTURE 83 MILLSITE		93-637324		A MC 327731	21	T1N	R14E
FUTURE 84 MILLSITE		93-637325		A MC 327732	21	T1N	R14E
FUTURE 85 MILLSITE		93-637326		A MC 327733	21	T1N	R14E
FUTURE 86 MILLSITE		93-637327		A MC 327734	21	T1N	R14E
FUTURE 87 MILLSITE		93-637328		A MC 327735	21	T1N	R14E
FUTURE 88 MILLSITE		93-637329		A MC 327736	21	T1N	R14E
FUTURE 89 MILLSITE		93-637330		A MC 327737	21	T1N	R14E
FUTURE 90 MILLSITE		93-637331		A MC 327738	21	T1N	R14E
FUTURE 91 MILLSITE		93-637332		A MC 327739	21	T1N	R14E
FUTURE 92 MILLSITE		93-637333		A MC 327740	21	T1N	R14E
FUTURE 93 MILLSITE		93-637334		A MC 327741	21	T1N	R14E
FUTURE 94 MILLSITE		93-637335		A MC 327742	28	T1N	R14E
FUTURE 95 MILLSITE		93-637336		A MC 327743	28	T1N	R14E
FUTURE 96 MILLSITE		93-637337		A MC 327744	28	T1N	R14E
FUTURE 97 MILLSITE		93-637338		A MC 327745	28	T1N	R14E
FUTURE 98 MILLSITE		93-637339		A MC 327746	21	T1N	R14E
FUTURE 99 MILLSITE		93-637340		A MC 327747	21	T1N	R14E
FUTURE 100 MILLSITE		93-637341		A MC 327748	21	T1N	R14E
FUTURE 101 MILLSITE		93-637342		A MC 327749	21	T1N	R14E
FUTURE 102 MILLSITE		93-637343		A MC 327750	21	T1N	R14E
FUTURE 103 MILLSITE		93-637344		A MC 327751	21	T1N	R14E
FUTURE 104 MILLSITE		93-637345		A MC 327752	21	T1N	R14E
FUTURE 105 MILLSITE		93-637346		A MC 327753	21	T1N	R14E
FUTURE 107 MILLSITE		93-637348		A MC 327755	21	T1N	R14E
FUTURE 108 MILLSITE		93-637349		A MC 327756	21	T1N	R14E
FUTURE 109 MILLSITE		93-637350		A MC 327757	21	T1N	R14E
FUTURE 110 MILLSITE		93-637351		A MC 327758	21	T1N	R14E
FUTURE 111 MILLSITE		93-637352		A MC 327759	28	T1N	R14E
FUTURE 112 MILLSITE		93-637353		A MC 327760	28	T1N	R14E
FUTURE 113 MILLSITE		93-637354		A MC 327761	28	T1N	R14E
FUTURE 114 MILLSITE		93-637355		A MC 327762	28	T1N	R14E
FUTURE 115 MILLSITE		93-637356		A MC 327763	22	T1N	R14E
FUTURE 116 MILLSITE		93-637357		A MC 327764	22	T1N	R14E
FUTURE 117 MILLSITE		93-637358		A MC 327765	22	T1N	R14E
FUTURE 118 MILLSITE		93-637359		A MC 327766	22	T1N	R14E
FUTURE 119 MILLSITE		93-637360		A MC 327767	22	T1N	R14E
FUTURE 120 MILLSITE		93-637361		A MC 327768	22	T1N	R14E
FUTURE 121 MILLSITE		93-637362		A MC 327769	22	T1N	R14E
FUTURE 122 MILLSITE		93-637363		A MC 327770	22	T1N	R14E
FUTURE 123 MILLSITE		93-637364		A MC 327771	22	T1N	R14E
FUTURE 124 MILLSITE		93-637365		A MC 327772	22	T1N	R14E
FUTURE 125 MILLSITE		93-637366		A MC 327773	22	T1N	R14E
FUTURE 126 MILLSITE		93-637367		A MC 327774	22	T1N	R14E
FUTURE 127 MILLSITE		93-637368		A MC 327775	22	T1N	R14E
FUTURE 128 MILLSITE		93-637369		A MC 327776	27	T1N	R14E
FUTURE 129 MILLSITE		93-637370		A MC 327777	27	T1N	R14E
FUTURE 130 MILLSITE		93-637371		A MC 327778	27	T1N	R14E
FUTURE 131 MILLSITE		93-637372		A MC 327779	27	T1N	R14E
FUTURE 132 MILLSITE		93-637373		A MC 327780	22	T1N	R14E

ENTERED INTO COMPUTER

9/26/02 AB

EXHIBIT "A" (Continued)

RECEIVED
B.L.M. AZ STATE OFFICE

NAME OF CLAIM	ORIGINAL RECORDATION		AMENDED RECORDATION		BLM SERIAL NO.	LEGAL DESCRIPTION		
	BOOK	PAGE	BOOK	PAGE		SEC.	TWP	RANGE
FUTURE 133 MILLSITE	93-637374				A MC 327781	22	T1N	R14E
FUTURE 134 MILLSITE ARIZONA	93-637375				A MC 327782	22	T1N	R14E
FUTURE 135 MILLSITE	93-637376				A MC 327783	22	T1N	R14E
FUTURE 136 MILLSITE	93-637377				A MC 327784	22	T1N	R14E
FUTURE 137 MILLSITE	93-637378				A MC 327785	22	T1N	R14E
FUTURE 138 MILLSITE	93-637379				A MC 327786	22	T1N	R14E
FUTURE 139 MILLSITE	93-637380				A MC 327787	22	T1N	R14E
FUTURE 140 MILLSITE	93-637381				A MC 327788	22	T1N	R14E
FUTURE 141 MILLSITE	93-637382				A MC 327789	22	T1N	R14E
FUTURE 142 MILLSITE	93-637383				A MC 327790	22	T1N	R14E
FUTURE 143 MILLSITE	93-637384				A MC 327791	22	T1N	R14E
FUTURE 144 MILLSITE	93-637385				A MC 327792	22	T1N	R14E
FUTURE 145 MILLSITE	93-637386				A MC 327793	27	T1N	R14E
FUTURE 146 MILLSITE	93-637387				A MC 327794	27	T1N	R14E
FUTURE 147 MILLSITE	93-637388				A MC 327795	27	T1N	R14E
FUTURE 148 MILLSITE	93-637389				A MC 327796	27	T1N	R14E
FUTURE 149 MILLSITE	93-637390				A MC 327797	22	T1N	R14E
FUTURE 150 MILLSITE	93-637391				A MC 327798	22	T1N	R14E
FUTURE 151 MILLSITE	93-637392				A MC 327799	22	T1N	R14E
FUTURE 152 MILLSITE	93-637393				A MC 327800	22	T1N	R14E
FUTURE 153 MILLSITE	93-637394				A MC 327801	22	T1N	R14E
FUTURE 154 MILLSITE	93-637395				A MC 327802	22	T1N	R14E
FUTURE 155 MILLSITE	93-637396				A MC 327803	22	T1N	R14E
FUTURE 156 MILLSITE	93-637397				A MC 327804	22	T1N	R14E
FUTURE 157 MILLSITE	93-637398				A MC 327805	22	T1N	R14E
FUTURE 162 MILLSITE	93-637403				A MC 327810	27	T1N	R14E
FUTURE 163 MILLSITE	93-637404				A MC 327811	27	T1N	R14E
FUTURE 164 MILLSITE	93-637405				A MC 327812	27	T1N	R14E
FUTURE 165 MILLSITE	93-637406				A MC 327813	27	T1N	R14E
FUTURE 166 MILLSITE	93-637407				A MC 327814	22	T1N	R14E
FUTURE 167 MILLSITE	93-637408				A MC 327815	22	T1N	R14E
FUTURE 168 MILLSITE	93-637409				A MC 327816	22	T1N	R14E
FUTURE 169 MILLSITE	93-637410				A MC 327817	22	T1N	R14E
FUTURE 170 MILLSITE	93-637411				A MC 327818	22	T1N	R14E
FUTURE 171 MILLSITE	93-637412				A MC 327819	22	T1N	R14E
FUTURE 172 MILLSITE	93-637413				A MC 327820	22	T1N	R14E
FUTURE 173 MILLSITE	93-637414				A MC 327821	22	T1N	R14E
FUTURE 174 MILLSITE	93-637415				A MC 327822	22	T1N	R14E
FUTURE 179 MILLSITE	93-637420				A MC 327827	27	T1N	R14E
FUTURE 180 MILLSITE	93-637421				A MC 327828	27	T1N	R14E
FUTURE 181 MILLSITE	93-637422				A MC 327829	27	T1N	R14E
FUTURE 182 MILLSITE	93-637423				A MC 327830	27	T1N	R14E
FUTURE 183 MILLSITE	93-637424				A MC 327831	22	T1N	R14E
FUTURE 184 MILLSITE	93-637425				A MC 327832	22	T1N	R14E
FUTURE 185 MILLSITE	93-637426				A MC 327833	22	T1N	R14E
FUTURE 186 MILLSITE	93-637427				A MC 327834	22	T1N	R14E
FUTURE 187 MILLSITE	93-637428				A MC 327835	22	T1N	R14E
FUTURE 188 MILLSITE	93-637429				A MC 327836	22	T1N	R14E
FUTURE 189 MILLSITE	93-637430				A MC 327837	22	T1N	R14E
FUTURE 190 MILLSITE	93-637431				A MC 327838	22	T1N	R14E
FUTURE 191 MILLSITE	93-637432				A MC 327839	22	T1N	R14E
FUTURE 192 MILLSITE	93-637433				A MC 327840	22	T1N	R14E

JUL 16 P 3:00

ENTERED INTO COMPUTER

9/26/02 DB

NAME OF CLAIM	2002 JUL 16	ORIGINAL	AMENDED	BLM	LEGAL DESCRIPTION		
		RECORDATION	RECORDATION	SERIAL NO.	SEC.	TWP	RANGE
		BOOK PAGE	BOOK PAGE				
FUTURE 193 MILLSITE		93-637434		A MC 327841	22	T1N	R14E
FUTURE 195 MILLSITE	PHOENIX, ARIZONA	93-637436		A MC 327843	22	T1N	R14E
FUTURE 196 MILLSITE		93-637437		A MC 327844	27	T1N	R14E
FUTURE 197 MILLSITE		93-637438		A MC 327845	27	T1N	R14E
FUTURE 198 MILLSITE		93-637439		A MC 327846	27	T1N	R14E
FUTURE 199 MILLSITE		93-637440		A MC 327847	27	T1N	R14E
FUTURE 200 MILLSITE		93-637441		A MC 327848	28	T1N	R14E
FUTURE 201 MILLSITE		93-637442		A MC 327849	28	T1N	R14E
FUTURE 202 MILLSITE		93-637443		A MC 327850	27	T1N	R14E
FUTURE 203 MILLSITE		93-637444		A MC 327851	27	T1N	R14E
FUTURE 204 MILLSITE		93-637445		A MC 327852	27	T1N	R14E
FUTURE 206 MILLSITE		93-637447		A MC 327854	27	T1N	R14E
FUTURE 207 MILLSITE		93-637448		A MC 327855	27	T1N	R14E
CMC-OX 15		94-647102		A MC 330826	2	T1S	R14E
CMC-OX 16		94-647103		A MC 330827	2	T1S	R14E
CMC-OX 17		94-647104		A MC 330828	2	T1S	R14E
CMC-OX 18		94-647105		A MC 330829	2	T1S	R14E
CMC-OX 19		94-647106		A MC 330830	2	T1S	R14E
CMC-OX 20		94-647107		A MC 330831	2	T1S	R14E
CMC-OX 21		94-647108		A MC 330832	2	T1S	R14E
CMC-OX 22		94-647109		A MC 330833	2	T1S	R14E
CMC-OX 23		94-647110		A MC 330834	2	T1S	R14E
CMC-OX 24		94-647111		A MC 330835	2	T1S	R14E
CMC-OX 25		94-647112	94-650891	A MC 330836	3	T1S	R14E
CMC-OX 26		94-647113	94-650892	A MC 330837	3	T1S	R14E
CMC-OX 27		94-647114	94-650893	A MC 330838	2	T1S	R14E
CMC-OX 31		94-647115		A MC 330839	3	T1S	R14E
CMC-OX 32		94-647116		A MC 330840	3	T1S	R14E
CMC-OX 33		94-647117		A MC 330841	3	T1S	R14E
CMC-OX 34		94-647118		A MC 330842	3	T1S	R14E
CMC-OX 35		94-647119		A MC 330843	3	T1S	R14E
CMC-OX 36		94-647120		A MC 330844	3	T1S	R14E
CMC-OX 37		94-647121		A MC 330845	2	T1S	R14E
CMC-OX 38		94-647122		A MC 330846	2	T1S	R14E
CMC-OX 39		94-647123		A MC 330847	2	T1S	R14E
CMC-OX 40		94-647124		A MC 330848	2	T1S	R14E
CMC-OX 41		94-647125		A MC 330849	2	T1S	R14E
CMC-OX 45		94-647126		A MC 330850	10	T1S	R14E
CMC-OX 46		94-647127		A MC 330851	10	T1S	R14E
CMC-OX 47		94-647128		A MC 330852	10	T1S	R14E
CMC-OX 48		94-647129		A MC 330853	10	T1S	R14E
CMC-OX 49		94-647130		A MC 330854	10	T1S	R14E
CMC-OX 50		94-647131		A MC 330855	10	T1S	R14E
CMC-OX 51		94-647132		A MC 330856	11	T1S	R14E
CMC-OX 52		94-647133		A MC 330857	11	T1S	R14E
CMC-OX 53		94-647134		A MC 330858	11	T1S	R14E
CMC-OX 54		94-647135		A MC 330859	11	T1S	R14E
CMC-OX 55		94-647136		A MC 330860	11	T1S	R14E
QUARTZ SITE 102		95-660238		A MC 333430	21	T1N	R14E
QUARTZ SITE 103		95-660239		A MC 333431	21	T1N	R14E
QUARTZ SITE 104		95-660240		A MC 333432	21	T1N	R14E
QUARTZ SITE 105		95-660241		A MC 333433	21	T1N	R14E

ENTERED INTO COMPUTER

9/26/02 AB

<u>NAME OF CLAIM</u>	<u>ORIGINAL RECORDATION BOOK PAGE</u>	<u>AMENDED RECORDATION BOOK PAGE</u>	<u>BLM SERIAL NO.</u>	<u>LEGAL DESCRIPTION SEC. TWP RANGE</u>
QUARTZ SITE 106	95-660242		A MC 333434	21 T1N R14E
QUARTZ SITE 107	95-660243		A MC 333435	21 T1N R14E
QUARTZ SITE 108	95-660244		A MC 333436	20 T1N R14E
QUARTZ SITE 109	95-660245		A MC 333437	20 T1N R14E
QUARTZ SITE 121	95-660256		A MC 333438	16 T1N R14E
QUARTZ SITE 126	95-660261		A MC 333443	16 T1N R14E
QUARTZ SITE 127	95-660262		A MC 333444	16 T1N R14E
QUARTZ SITE NO. 11 (A)	466 181		A MC 35802	21 T1N R14E
QUARTZ SITE NO. 12 (A)	466 180		A MC 35803	21 T1N R14E
QUARTZ SITE NO. 13 (A)	466 179		A MC 35804	21 T1N R14E
QUARTZ SITE NO. 14 (A)	466 178		A MC 35805	21 T1N R14E
RIDGE 15	344 656		A MC 49453	36 T1N R14E

RECEIVED
 B.L.M. AZ STATE OFFICE
 2002 JUL 16 P 3:00
 PHOENIX, ARIZONA

ENTERED INTO COMPUTER

9/26/02 AB

United States Department of the Interior
Bureau of Land Management
 BUSINESS & SUPPORT SVCS DIV
 222 N CENTRAL AVE
 PHOENIX, AZ 85004 -2203
 Phone: (602) 417-9200

Receipt	
No:	523635

Transaction #: 547709	
Date of Transaction: 07/16/2002	
CUSTOMER:	PHELPS DODGE CORP ONE N CENTRAL AVE 17TH FLOOR PHOENIX, AZ 85004

LINE #	QTY	DESCRIPTION	REMARKS	UNIT PRICE	TOTAL
1	1.00	LOCATABLE MINERALS / MINING CLAIMS-NOT NEW-UNADJUD, ONE AUTH NO. ONLY / MINING CLAIM MONEY RECEIVED (455) CASES: AMC51319/\$67800.00	MAINT 2003 (678)	- n/a -	67800.00
TOTAL:					\$67,800.00

PAYMENT INFORMATION			
1	AMOUNT:	\$67,800.00	POSTMARKED: N/A
	TYPE:	CHECK	RECEIVED: 07/16/2002
	CHECK NO:	096909	
	NAME:	PHELPS DODGE CORP ONE N CENTRAL AVE 17TH FLOOR PHOENIX AZ 85004	

REMARKS

This receipt was generated by the automated BLM Collections and Billing System and is a paper representation of a portion of the official electronic record contained therein.

Receipt No. 347743

LEAD FILE #'S _____

Trans No. 365810

AMC 24349, 35792, 39092, 48023

49212, 50970, 52072, 97784

131760, 265777, 293008, 299053

303011, 308180, 309608, 312258, 327648, 330826, 333438

AMC Number	Code	Amount
299053- 299072	482	2000 ⁰⁰
303011- 303019		900-
308180- 308181		200
309608		100
312258- 312262		500
327648- 327655		800
327657- 327753		9700
327755- 327805		5100
327810- 327822		1300
327827- 327841		1500
327843- 327852		1000
327854- 327855		200
330826- 330860		3500
333430- 333438		900
333443- 333444	↓	200
TOTAL:		\$

AMC Number	Code	Amount
49306	482	100 -
49308	"	100 -
49502- 49504	"	300 -
49478	"	100
49453	"	100
52114	"	100
TOTAL:		\$ 800

Date of Doc _____

Date Entered: 8/9/2001 RWC

Date of Rec't _____

Date Verified: _____

Amount Rec'd 69,500

Sent to Accts: _____

Amount Earned _____

Date Earned: _____

- 480 POL
- 481 NOI
- 482 MAINT
- 396 TRANS
- 635 AMEND

NOTES:

Receipt No. 347743

LEAD FILE #'S AMC 24349; AMC 35792; 3909 ^{AMC}

Trans No. 365810

AMC 48023; AMC 49212; AMC 50970;

AMC 52072; AMC 97784; AMC 131760; AMC 265777; AMC 2930

AMC 299053; AMC 303011; AMC 308180 - AMC 309608 -

AMC 312258; AMC 327648; AMC 330826; AMC 333428

AMC Number	Code	Amount
24349-24351	482	300 ⁰⁰
35795-35799		500 ⁰⁰
35802-35805		400 ⁰⁰
35817-35819		300 ⁰⁰
35822-35823		200 ⁰⁰
35826-35829		400 ⁰⁰
35837-35850		1400 ⁰⁰
39092-39114		2300 ⁰⁰
39137-39138		200 ⁰⁰
39144-39145		200 ⁰⁰
39162-39163		200 ⁰⁰
39165-39191		2700 ⁰⁰
48108-48109		200 ⁰⁰
48116-48117		200 ⁰⁰
48121		100 ⁰⁰
48124-48129		600 ⁰⁰
██████████	482	██████████
TOTAL:		\$10200 ⁰⁰ *

AMC Number	Code	Amount
49312-49314	482	300 ⁰⁰
49316		100 ⁰⁰
49318-49320		300 ⁰⁰
49329		100 ⁰⁰
49332-49368		3700 ⁰⁰
49373		100 ⁰⁰
49375-49383		900 ⁰⁰
49385		100 ⁰⁰
49409-49434		2600 ⁰⁰
49436-49438		300 ⁰⁰
██████████		██████████
49476- ██████████ 49477		200 ⁰⁰
49486-49492		700 ⁰⁰
49498- ██████████ 49501		400 ⁰⁰
49511-49513		300 ⁰⁰
49524-49527	482	400 ⁰⁰
TOTAL:		\$10500 ⁰⁰

Date of Doc 08/01/2001

Date Entered: RE 8/8/2001

Date of Rec't 08/01/2001

Date Verified: _____

Amount Rec'd \$69800.00

Sent to Accts: _____

Amount Earned \$69100.00

Date Earned: _____

- 480 POL
- 481 NOI
- 482 MAINT
- 396 TRANS
- 635 AMEND

NOTES: \$ 900 per AMC
closed claims

Receipt No. 347743

Trans No. 365810

LEAD FILE #'S AMC 24349 ; AMC 35792 ;

AMC 39092 ; AMC 48023 ; AMC 49212 ;

AMC 50970 ; AMC 52072 ; AMC 97784 ;

AMC 131760 ; AMC 265777 ; AMC 293003 ; AMC 299053 ; AMC 303011 ;

AMC 308180 ; AMC 309608 ; AMC 312258 ; AMC 327648 ; AMC 330826 ; AMC 33342

AMC Number	Code	Amount
49527-49528	482	300.00
49531-49532	482	300.00
49535-49539 ✓	482	500.00
49542-49544 ✓		300.00
49577-49624 ✓		4800.00
51294-51295 ✓		200.00
51319-51326 ✓		800.00
52072-52084 ✓		1300.00
52086 ✓		100.00
52088-52097 ✓		1000.00
52099-52101 ✓		300.00
52103- 52113 (512) ✓		1100.00
52115-52116 ✓		200.00
52118 ✓		100.00
52120-52126 ✓		700.00
52127-52131		
52132-52144 ✓		1300.00
52170-52183 ✓	482	1600.00
TOTAL:		\$14300.00

AMC Number	Code	Amount
52188-52190	482	300.00
52192 ✓		100.00
52194-52195 ✓		200.00
52197-52198 ✓		200.00
52202-52210 ✓		900.00
52212 ✓		100.00
52215 ✓		100.00
52217 ✓		100.00
52220-52224 ✓		500.00
52226-52242 ✓		1700.00
52246-52248 ✓		300.00
52259-52264 ✓		600.00
97788-97793 ✓		600.00
131768-131769 ✓		200.00
265777 ✓		100.00
293003 ✓	482	100.00
TOTAL:		\$6100.00

Date of Doc 8/1/2001

\$14600
14300

Date Entered: 8/8/2001 RE

Date of Rec't 8/1/2001

Date Verified: _____

Amount Rec'd \$69800.00

\$69300.00

Sent to Accts: _____

Amount Earned ~~365810~~

Date Earned: _____

- 480 POL
- 481 NOI
- 482 MAINT
- 396 TRANS
- 635 AMEND

NOTES:

**United States Department of the Interior
Bureau of Land Management**
BUSINESS & SUPPORT SVCS DIV
222 N CENTRAL AVE
PHOENIX, AZ 85004 -2203
Phone: (602) 417-9200

Receipt	
No:	347743

Transaction #: 365810					
Date of Transaction: 08/01/2001					
CUSTOMER:		PHELPS DODGE 2600 N CENTRAL AVE PHOENIX,AZ 85004			
LINE #	QTY	COMMODITY / SUBJECT / ACTION / PRODUCT	REMARKS	UNIT PRICE	TOTAL
1	1.00	LOCATABLE MINERALS / MINING CLAIMS-NOT NEW-UNADJUD, ONE AUTH NO. ONLY / MINING CLAIM MONEY RECEIVED (455)	MAIN. 2002 (698)	- n/a -	\$69,800.00
TOTAL:					\$69,800.00

PAYMENT INFORMATION			
1	AMOUNT:	\$69,800.00	POSTMARKED: N/A
	TYPE:	CHECK	RECEIVED: 08/01/2001
	CHECK NO:	0019800	
	NAME:	PHELPS DODGE 2600 N CENTRAL AVE PHOENIX AZ 85004	

REMARKS

CASE SERIAL NUMBER INFORMATION		
TRNS #	LINE #	CASES
365810	1	AMC51294/\$69800.00

This receipt was generated by the automated BLM Collections and Billings System and is a paper representation of a portion of the official electronic record contained therein.



2600 N. Central Avenue, Phoenix, AZ 85004-3014 • (602) 234-8100

July 18, 2001

Bureau of Land Management
Department of the Interior
222 North Central Avenue
Phoenix, Arizona 85004-2203

Re: 2001/2002 Maintenance Fees for Unpatented Mining Claims
Phelps Dodge Miami, Inc., formerly known as Cyprus Miami Mining
Corporation

Dear Sir or Madam:

Enclosed is our notice to retain and maintain the 698 unpatented lode claims and/or mill sites listed on Exhibit A. Also, enclosed is our check for \$69,800.00 as payment of the annual maintenance fees for these claims.

Please return the date-stamped original of the notice and Exhibit A along with a receipt of payment to the following address:

Phelps Dodge Corporation
Attn: Jan Leavell
2600 N. Central Ave., Suite 110
Phoenix, AZ 85004-3014

If you have any questions, please do not hesitate to contact me at 602-234-8152.

Sincerely,

Janice Leavell
Senior Resource Specialist
Environment, Land & Water

Enclosures

MIA-900-0001-0000

PHOENIX, ARIZONA

2001 AUG - 1 A 10:53

RECEIVED
B.L.M. AZ STATE OFFICE

698
ES

July 18, 2001

Bureau of Land Management
Department of the Interior
222 North Central Avenue
Phoenix, Arizona 85004-2203

Re: Payment of Annual Claim Maintenance Fee

Dear Sir or Madam:

This will serve as notice that Phelps Dodge Miami, Inc., formerly known as Cyprus Miami Mining Corporation, whose address for purposes of this is Environment, Land and Water Department, 2600 N. Central Ave., Suite 110, Phoenix, Arizona 85004-3014, intends to hold the mining claims and/or mill sites described on Exhibit A attached hereto for the assessment year ending at 12 o'clock, noon, on September 1, 2002 by payment of the annual maintenance fee of \$100 per claim or site. Payment of such amount is made herewith for such assessment year for each of the claims and sites, the name, and BLM serial number with the book and page or index number of recording of the location notice in the official records of Gila County, Arizona, of which, is set forth on Exhibit A attached hereto and by this reference incorporated herein.

Donald A. Stillwell
Donald A. Stillwell for
Phelps Dodge Miami, Inc.

State of Arizona)
) ss.
County of Maricopa)

The foregoing instrument was acknowledged before me on July 18, 2001, by Donald A. Stillwell, agent of Phelps Dodge Miami, Inc.

(Seal)

Leslie Nielsen
Notary Public

MIA-900-0001-0000

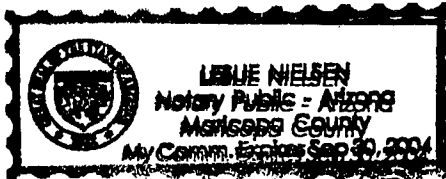

Sept. 30, 2004

RECEIVED
B.L.M. AZ STATE OFFICE
2001 AUG - 1 A 10:53
PHOENIX, ARIZONA

EXHIBIT "A"

Unpatented mining claims and mill sites located in Gila County, Arizona.
 Mine: Miami

<u>NAME OF CLAIM</u>	<u>ORIGINAL RECORDATION</u>		<u>AMENDED RECORDATION</u>		<u>BLM SERIAL NO.</u>	
	<u>BOOK</u>	<u>PAGE</u>	<u>BOOK</u>	<u>PAGE</u>		
HERB MILL SITE 12	301	796			A MC	51294
HERB MILL SITE 14	301	798			A MC	51295
JOAN MILL SITE 25	288	737	291	81	A MC	51319
JOAN MILL SITE 34	288	746	637	799	A MC	51320
JOAN MILL SITE 42	288	754	637	802	A MC	51321
JOAN MILL SITE 43	288	755	637	805	A MC	51322
JOAN MILL SITE 48	288	760	637	808	A MC	51323
JOAN MILL SITE 49	288	761	637	811	A MC	51324
JOAN MILL SITE 53	288	765	637	814	A MC	51325
JOAN MILL SITE 54	288	766	637	817	A MC	51326
IL 75	216	443			A MC	49306
IL 77	216	445			A MC	49308
IL 81	216	449			A MC	49312
IL 82	216	450			A MC	49313
IL 88	216	516			A MC	49314
IL 90	216	518			A MC	49316
IL 92	216	520			A MC	49318
IL 93	216	521			A MC	49319
IL 94	216	522			A MC	49320
IL 103	216	531			A MC	49329
IL 108	216	536			A MC	49332
IL 109	216	537			A MC	49333
IL 110	216	538			A MC	49334
IL 111	216	539			A MC	49335
IL 112	216	540			A MC	49336
IL 113	216	541			A MC	49337
IL 114	216	542			A MC	49338
IL 115	216	543			A MC	49339
IL 116	216	544			A MC	49340
IL 117	216	545			A MC	49341
IL 118	216	546			A MC	49342
IL 119	216	547			A MC	49343
IL 120	216	550			A MC	49344
IL 121	216	551	305	422	A MC	49345
IL 122	216	552			A MC	49346
IL 123	216	553	305	421	A MC	49347
IL 124	216	554			A MC	49348
IL 125	216	555			A MC	49349
IL 126	216	556			A MC	49350
IL 127	216	557			A MC	49351

RECEIVED
 B.L.M. AZ STATE OFFICE

NAME OF CLAIM	ORIGINAL RECORDATION		AMENDED RECORDATION		BLM SERIAL NO.	
	BOOK	PAGE	BOOK	PAGE	SERIAL	NO.
IL 128	216	558			A MC	49352
IL 129	216	559			A MC	49353
IL 130	216	560			A MC	49354
IL 131	216	561			A MC	49355
IL 132	216	562			A MC	49356
IL 133	216	563			A MC	49357
IL 134	216	564			A MC	49358
IL 135	216	565			A MC	49359
IL 136	216	566			A MC	49360
IL 137	216	567			A MC	49361
IL 138	216	568			A MC	49362
IL 139	216	569			A MC	49363
IL 143	216	573	305	420	A MC	49364
IL 144	216	574	305	419	A MC	49365
IL 145	216	575	305	418	A MC	49366
IL 146	216	576			A MC	49367
IL 147	216	577			A MC	49368
IL 152	216	581			A MC	49373
IL 154	216	583			A MC	49375
IL 155	216	584			A MC	49376
IL 156	216	585			A MC	49377
IL 157	216	586			A MC	49378
IL 158	216	587			A MC	49379
IL 159	216	588			A MC	49380
IL 160	216	589			A MC	49381
IL 161	216	590			A MC	49382
IL 162	216	591			A MC	49383
IL 168	216	597	305	417	A MC	49385
IL 200	216	548			A MC	49409
IL 201	216	549			A MC	49410
IL 202	230	605			A MC	49411
IL 203	230	606			A MC	49412
IL 204	230	607			A MC	49413
IL 205	230	608			A MC	49414
IL 206	230	609			A MC	49415
IL 207	230	610			A MC	49416
IL 208	230	611			A MC	49417
IL 209	230	612			A MC	49418
IL 210	230	613			A MC	49419
IL 211	230	614			A MC	49420
IL 212	230	615			A MC	49421
IL 213	230	616			A MC	49422
IL 214	230	617			A MC	49423
IL 215	230	618			A MC	49424
IL 216	230	619			A MC	49425
IL 217	230	620			A MC	49426

RECEIVED
 B.L.M. AZ STATE OFFICE
 2001 AUG -1 10:53
 PHOENIX, ARIZONA

<u>NAME OF CLAIM</u>	<u>ORIGINAL RECORDATION</u>		<u>AMENDED RECORDATION</u>		<u>BLM SERIAL NO.</u>	
	<u>BOOK</u>	<u>PAGE</u>	<u>BOOK</u>	<u>PAGE</u>	<u>SERIAL</u>	<u>NO.</u>
IL 218	230	621			A MC	49427
IL 219	230	622			A MC	49428
IL 304	299	216			A MC	49429
IL 305	299	217			A MC	49430
IL 306	299	218			A MC	49431
IL 307	299	219			A MC	49432
IL 308	299	220			A MC	49433
IL 309	299	221			A MC	49434
IL 311	305	415			A MC	49436
IL 312	305	416			A MC	49437
IL 313	308	973			A MC	49438
CONCHO NO. 3	35	172	211	71	A MC	52184
CONCHO NO. 4	35	173	211	73	A MC	52185
BLUEBIRD	46	580			A MC	52188
SUNSHINE	48	8			A MC	52189
BUSY BEE	48	287	301	927	A MC	52190
ROSCOE #3	69	76			A MC	52192
ROSCOE #9	69	425			A MC	52194
CLAY NO. 3	176	103	301	929	A MC	52195
CLAY NO. 5	176	105	299	163	A MC	52197
CLAY NO. 6	201	571			A MC	52198
CLAY 10	205	358			A MC	52202
CLAY 11	205	359			A MC	52203
CLAY 12	205	360			A MC	52204
CLAY 13	205	613			A MC	52205
CLAY 14	205	614			A MC	52206
CLAY 15	205	615			A MC	52207
CLAY 16	205	616	299	165	A MC	52208
CLAY 17	205	617			A MC	52209
CLAY 18	205	618			A MC	52210
MILLY	192	286			A MC	52212
ROBBY	192	289			A MC	52215
JANET	192	291			A MC	52217
ROSCOE 10	207	85			A MC	52220
ROSCOE 11	205	355			A MC	52221
ROSCOE 12	205	356			A MC	52222
ROSCOE 13	205	357			A MC	52223
ROSCOE 14	206	455	208	201	A MC	52224
BOSCOE 1	207	76			A MC	52226
BOSCOE 2	207	77			A MC	52227
BOSCOE 3	205	351	207	78	A MC	52228
BOSCOE 4	207	79			A MC	52229
BOSCOE 5	205	353			A MC	52230
BOSCOE 6	207	80			A MC	52231
BOSCOE 7	207	81			A MC	52232
BOSCOE 8	207	82			A MC	52233

RECEIVED
B.L.M. AZ STATE OFFICE
AUG - 1 2001

116

<u>NAME OF CLAIM</u>	<u>ORIGINAL RECORDATION</u>		<u>AMENDED RECORDATION</u>		<u>BLM SERIAL NO.</u>	
	<u>BOOK</u>	<u>PAGE</u>	<u>BOOK</u>	<u>PAGE</u>	<u>SERIAL</u>	<u>NO.</u>
BOSCOE 9	207	83			A MC	52234
BOSCOE 10	207	84	208	200	A MC	52235
BOSCOE 24	207	106			A MC	52236
BOSCOE 25	208	202			A MC	52237
ROBBY ANNEX	207	86			A MC	52238
SUNSHINE ANNEX	207	87			A MC	52239
MILLY ANNEX	207	88			A MC	52240
LADY BIRD VISTA 1	224	450	757	305	A MC	52241
STANDARD NO. 15	227	483			A MC	52242
BILL SHAFT NO. 3	37	562	76	60	A MC	52246
BILL SHAFT NO. 4	37	563	76	61	A MC	52247
BILL SHAFT NO. 5	37	564	76	62	A MC	52248
AUGUST MINE FRACTION	757	303			A MC	293003
CMC-OX 001	793	262			A MC	303011
CMC-OX 002	793	265			A MC	303012
CMC-OX 003	793	268			A MC	303013
CMC-OX 004	793	271			A MC	303014
CMC-OX 005	793	274			A MC	303015
CMC-OX 006	793	277			A MC	303016
CMC-OX 007	793	280			A MC	303017
CMC-OX 008	793	283			A MC	303018
CMC-OX 009	793	286			A MC	303019
CMC-OX 010	823	821		95-660969	A MC	312258
CMC-OX 011	823	824		95-660970	A MC	312259
CMC-OX 012	823	827		95-660971	A MC	312260
CMC-OX 013	823	830		95-660972	A MC	312261
CMC-OX 014	823	833		95-660973	A MC	312262
VIEW	449	264	555	804	A MC	24349
LAKEVIEW	449	263	555	798	A MC	24350
OVERLOOK	449	262	555	801	A MC	24351
WEBSTER 1	320	548			A MC	49577
WEBSTER 2	320	550			A MC	49578
WEBSTER 3	320	552			A MC	49579
WEBSTER 4	320	554			A MC	49580
WEBSTER 5	320	556			A MC	49581
WEBSTER 6	320	558			A MC	49582
WEBSTER 7	320	560			A MC	49583
WEBSTER 8	320	562			A MC	49584
WEBSTER 9	320	564			A MC	49585
WEBSTER 10	320	566			A MC	49586
WEBSTER 11	320	568			A MC	49587
WEBSTER 12	320	570			A MC	49588
WEBSTER 13	320	572			A MC	49589
WEBSTER 14	320	574			A MC	49590
WEBSTER 15	320	576			A MC	49591
WEBSTER 16	320	578			A MC	49592

PHOENIX, ARIZONA

2001 AUG - 1 A 10:57

RECEIVED BLM, AZ STATE OFFICE

H6

<u>NAME OF CLAIM</u>	<u>ORIGINAL RECORDATION</u>		<u>AMENDED RECORDATION</u>		<u>BLM SERIAL NO.</u>	
	<u>BOOK</u>	<u>PAGE</u>	<u>BOOK</u>	<u>PAGE</u>		
WEBSTER 17	320	580			A MC	49593
WEBSTER 18	320	582			A MC	49594
WEBSTER 19	320	584			A MC	49595
WEBSTER 20	320	586			A MC	49596
WEBSTER 21	320	588			A MC	49597
WEBSTER 22	320	590			A MC	49598
WEBSTER 23	320	592			A MC	49599
WEBSTER 24	320	594			A MC	49600
WEBSTER 25	320	596			A MC	49601
WEBSTER 26	320	598			A MC	49602
WEBSTER 27	320	600			A MC	49603
WEBSTER 28	320	602			A MC	49604
WEBSTER 29	320	604			A MC	49605
WEBSTER 30	320	606			A MC	49606
WEBSTER 31	320	608			A MC	49607
WEBSTER 32	320	610			A MC	49608
WEBSTER 33	320	612			A MC	49609
WEBSTER 34	320	614			A MC	49610
WEBSTER 35	320	616			A MC	49611
WEBSTER 36	320	618			A MC	49612
WEBSTER 37	320	620			A MC	49613
WEBSTER 38	320	622			A MC	49614
WEBSTER 39	320	624			A MC	49615
WEBSTER 40	320	626			A MC	49616
WEBSTER 41	320	628			A MC	49617
WEBSTER 42	320	630			A MC	49618
WEBSTER 43	320	632			A MC	49619
WEBSTER 44	320	634			A MC	49620
WEBSTER 45	320	636			A MC	49621
WEBSTER 46	320	638			A MC	49622
WEBSTER 47	323	813			A MC	49623
WEBSTER 48	323	814			A MC	49624
LUCHILLA	22	76	75	164	A MC	52103
LUCHILLA NO. 2	18	56	75	163	A MC	52104
LUCHILLA FRACTION	38	624	42	167	A MC	52106
RAVEN	22	77	82	150	A MC	52107
MANZANITA NO. 2	17	85	75	162	A MC	52108
MANZANITA NO. 3	18	17	82	148	A MC	52109
I.C.	36	548	75	161	A MC	52110
BLACK EAGLE NO. 1	48	169	82	149	A MC	52114
F.C. NO. 5	494	457			A MC	97788
F.C. NO. 6	494	459			A MC	97789
F.C. NO. 7	494	461			A MC	97790
F.C. NO. 8	494	463			A MC	97791
F.C. NO. 9	494	465			A MC	97792
F.C. NO. 10	494	467			A MC	97793

RECEIVED
 B.L.M. AZ STATE OFFICE
 2001 AUG -1 - 10:10 AM
 PHOENIX, ARIZONA

<u>NAME OF CLAIM</u>	<u>ORIGINAL RECORDATION</u>		<u>AMENDED RECORDATION</u>		<u>BLM SERIAL NO.</u>	
	<u>BOOK</u>	<u>PAGE</u>	<u>BOOK</u>	<u>PAGE</u>	<u>SERIAL</u>	<u>NO.</u>
CCWC-1	779	948			A MC	299053
CCWC-2	779	950			A MC	299054
CCWC-3	779	952			A MC	299055
CCWC-4	779	955			A MC	299056
CCWC-5	779	958			A MC	299057
CCWC-6	779	961			A MC	299058
CCWC-7	779	964			A MC	299059
CCWC-8	779	967			A MC	299060
CCWC-9	779	970			A MC	299061
CCWC-10	779	973			A MC	299062
CCWC-11	779	976			A MC	299063
CCWC-12	779	979			A MC	299064
CCWC-13	779	982			A MC	299065
CCWC-14	779	985			A MC	299066
CCWC-15	779	988			A MC	299067
CCWC-16	779	991			A MC	299068
CCWC-17	779	993			A MC	299069
CCWC-18	779	996			A MC	299070
CCWC-19	779	999			A MC	299071
CCWC-20	780	01			A MC	299072
RALSTON 15	337	61			A MC	49476
RALSTON 16	337	63			A MC	49477
RALSTON 17	337	65			A MC	49478
RALSTON 25	337	81			A MC	49486
RALSTON 26	337	83			A MC	49487
RALSTON 27	337	85			A MC	49488
RALSTON 28	337	87			A MC	49489
RALSTON 29	337	89			A MC	49490
RALSTON 30	337	91			A MC	49491
RALSTON 31	337	845			A MC	49492
RALSTON 37	337	857			A MC	49498
RALSTON 38	337	859			A MC	49499
RALSTON 39	337	861			A MC	49500
RALSTON 40	337	863			A MC	49501
RALSTON 41	337	865			A MC	49502
RALSTON 42	337	867			A MC	49503
RALSTON 43	337	869			A MC	49504
RALSTON 50	337	883			A MC	49511
RALSTON 51	337	885			A MC	49512
RALSTON 52	337	887			A MC	49513
RALSTON 63	337	909			A MC	49524
RALSTON 64	337	911			A MC	49525
RALSTON 65	337	913			A MC	49526
RALSTON 66	337	869			A MC	49527
RALSTON 74	337	931			A MC	49535
RALSTON 75	337	933			A MC	49536

RECEIVED
 B.L.M. AZ STATE OFFICE
 2001 AUG -1 A 10: 53
 PHOENIX, ARIZONA

(10)

NAME OF CLAIM	ORIGINAL RECORDATION		AMENDED RECORDATION		BLM	
	BOOK	PAGE	BOOK	PAGE	SERIAL	NO.
RALSTON 76	337	935			A MC	49537
RALSTON 77	337	937			A MC	49538
RALSTON 78	337	939			A MC	49539
RALSTON 81	337	945			A MC	49542
RALSTON 82	337	947			A MC	49543
RALSTON 83	337	949			A MC	49544
COPPER DOOAR NO. 2	39	232	261	433	A MC	52086
DIVIDE #2	36	522	261	437	A MC	52088
DIVIDE #3	36	523	261	439	A MC	52089
DIVIDE #4	36	524	261	441	A MC	52090
DIVIDE #5	36	525	261	443	A MC	52091
DIVIDE #6	36	526	261	445	A MC	52092
DIVIDE #7	36	527	261	447	A MC	52093
DIVIDE #8	36	528	261	449	A MC	52094
DIVIDE #9	36	529	261	451	A MC	52095
DIVIDE #10	36	530	261	453	A MC	52096
DIVIDE #11	36	564	261	455	A MC	52097
B.C. 2	212	370			A MC	52099
B.C. 3	212	371			A MC	52100
B.C. 4	212	372			A MC	52101
LUCHILLA NO. 3	48	236	76	307	A MC	52105
I.C. #2	47	438			A MC	52111
GOLD COIN NO. 2	46	470	82	152	A MC	52112
GOLD COIN NO. 4	48	187	82	151	A MC	52113
GOLD BAR NO. 1	48	446			A MC	52115
GOLD BAR #2	48	447			A MC	52116
WARRIOR EXTENCTION #7	36	579	268	590	A MC	52118
RALSTON 2	261	458			A MC	52120
RALSTON 3	261	459			A MC	52121
RALSTON 4	261	460			A MC	52122
RALSTON 5	261	461			A MC	52123
RALSTON 6	261	462			A MC	52124
RALSTON 7	261	463			A MC	52125
RALSTON 8	261	464			A MC	52126
HOOPEs #3	2	232	295	546	A MC	52173
HOOPEs #4	2	233	295	548	A MC	52174
HOOPEs #5	2	234	295	550	A MC	52175
HOOPEs #6	2	235	295	552	A MC	52176
PINK LIMESTONE #1	170	534	295	537	A MC	52177
PINK LIMESTONE #2	170	535	295	539	A MC	52178
PINK LIMESTONE 3	295	541			A MC	52179
PINK LIMESTONE 4	295	542			A MC	52180
PINK LIMESTONE 5	295	543			A MC	52181
PINK LIMESTONE 6	295	544			A MC	52182
PINK LIMESTONE 7	295	545			A MC	52183
MGO #ONE	170	532			A MC	52259

RECEIVED
 B.L.M. AZ STATE OFFICE
 2001 AUG -1 A 10: 53
 PHOENIX, ARIZONA

Mla

<u>NAME OF CLAIM</u>	<u>ORIGINAL RECORDATION</u>		<u>AMENDED RECORDATION</u>		<u>BLM SERIAL NO.</u>	
	<u>BOOK</u>	<u>PAGE</u>	<u>BOOK</u>	<u>PAGE</u>	<u>SERIAL</u>	<u>NO.</u>
MGO #2	170	533			A MC	52260
MGO 3	295	554			A MC	52261
MGO 4	295	555			A MC	52262
MGO 5	314	487			A MC	52263
HOOPE'S PLACER NO. 2	190	347			A MC	52264
MGO #6	818	671			A MC	309608
GE 1	214	466	558	577	A MC	52072
GE 2	214	467	558	580	A MC	52073
GE 3	214	468	558	583	A MC	52074
GE 4	214	469	558	586	A MC	52075
GE 5	214	470	558	589	A MC	52076
GE 6	214	471	558	592	A MC	52077
GE 7	214	472	558	595	A MC	52078
GE 8	214	473	558	598	A MC	52079
GE 9	214	474	558	601	A MC	52080
GE 10	214	475	558	604	A MC	52081
GE 11	214	476			A MC	52082
GE 12	214	477			A MC	52083
GE 13	214	478			A MC	52084
RESCUE MILL	270	576			A MC	48129
VALLEY FORGE	6	401			A MC	48108
MIKADO	10	469			A MC	48109
K.C.	6	400	248	591	A MC	48116
CZAR	10	470	248	594	A MC	48117
FOR 3	209	234	255	593	A MC	48121
QUARTZ SITE NO. 6 (A)	466	186			A MC	35797
QUARTZ SITE NO. 7 (A)	466	185			A MC	35798
QUARTZ SITE NO. 8 (A)	466	184			A MC	35799
QUARTZ SITE #25 (A)	466	220			A MC	35817
QUARTZ SITE #26 (A)	466	221			A MC	35818
QUARTZ SITE #27 (A)	466	166			A MC	35819
HARDROCK NO. 1 (A)	466	200			A MC	35822
HARDROCK NO. 2 (A)	466	193			A MC	35823
MOONLIGHT (A)	466	196			A MC	35826
BLACK OAK (A)	466	199			A MC	35827
BLACK OAK NO. 2 (A)	466	198			A MC	35828
BLACK OAK NO. 3 (A)	466	197			A MC	35829
PINTO COPPER FRACTION (A)	466	204			A MC	35837
PINTO COPPER NO. 1 (A)	466	210			A MC	35838
PINTO COPPER NO. 2 (A)	466	211			A MC	35839
PINTO COPPER NO. 3 (A)	466	212			A MC	35840
PINTO COPPER NO. 4 (A)	466	213			A MC	35841
PINTO COPPER NO. 5 (A)	466	214			A MC	35842
PINTO COPPER NO. 6 (A)	466	219			A MC	35843
PINTO COPPER NO. 7 (A)	466	222			A MC	35844
PINTO COPPER NO. 8 (A)	466	223			A MC	35845

RECEIVED
 B.L.M. AZ STATE OFFICE
 AUG - 1 - 10 54
 PHOENIX, ARIZONA

He

NAME OF CLAIM	ORIGINAL RECORDATION		AMENDED RECORDATION		BLM SERIAL NO.	
	BOOK	PAGE	BOOK	PAGE	SERIAL	NO.
PINTO COPPER NO. 9 (A)	466	205			A MC	35846 ✓
PINTO COPPER NO. 10 (A)	466	206			A MC	35847 ✓
PINTO COPPER NO. 11 (A)	466	207			A MC	35848 ✓
PINTO COPPER NO. 12 (A)	466	208			A MC	35849 ✓
PINTO COPPER NO. 13 (A)	466	209			A MC	35850 ✓
KAY 1	262	305	471	40	A MC	39092 ✓
KAY 2	262	306	471	41	A MC	39093 ✓
KAY 3	262	307	471	42	A MC	39094 ✓
KAY 4	262	308	471	43	A MC	39095 ✓
KAY 5	262	309	471	44	A MC	39096 ✓
KAY 6	262	310	471	45	A MC	39097 ✓
KAY 7	262	311	471	46	A MC	39098 ✓
KAY 8	262	312	471	47	A MC	39099 ✓
KAY 9	262	313	471	48	A MC	39100 ✓
KAY 10	262	314	471	49	A MC	39101 ✓
KAY 11	262	315	471	50	A MC	39102 ✓
KAY 12	262	316	471	51	A MC	39103 ✓
KAY 13	262	317	471	52	A MC	39104 ✓
KAY 14	262	318	471	53	A MC	39105 ✓
KAY 15	262	319	471	54	A MC	39106 ✓
KAY 16	262	320	471	55	A MC	39107 ✓
KAY 17	262	321	471	56	A MC	39108 ✓
KAY 18	262	322	471	57	A MC	39109 ✓
KAY 19	262	323	471	58	A MC	39110 ✓
KAY 20	262	324	471	59	A MC	39111 ✓
KAY 21	262	325	471	60	A MC	39112 ✓
KAY 22	262	326	471	61	A MC	39113 ✓
KAY 23	262	327	471	62	A MC	39114 ✓
KAY 50	262	352	471	85	A MC	39137 ✓
KAY 51	262	353	471	86	A MC	39138 ✓
KAY 57	262	359	471	92	A MC	39144 ✓
KAY 58	262	360	471	93	A MC	39145 ✓
KAY 81	264	328	471	110	A MC	39162 ✓
KAY 82	264	329	471	111	A MC	39163 ✓
KAY 85	262	373	471	113	A MC	39165 ✓
KAY 86	262	374	471	114	A MC	39166 ✓
KAY 87	262	375	471	115	A MC	39167 ✓
KAY 88	262	376	471	116	A MC	39168 ✓
KAY 89	262	377	471	117	A MC	39169 ✓
KAY 90	262	378	471	118	A MC	39170 ✓
KAY 91	262	379	471	119	A MC	39171 ✓
KAY 92	262	380	471	120	A MC	39172 ✓
KAY 93	262	381	471	121	A MC	39173 ✓
KAY 94	262	382	471	122	A MC	39174 ✓
KAY 95	262	383	471	123	A MC	39175 ✓
KAY 96	262	384	471	124	A MC	39176 ✓

RECEIVED
 B.L.M. AZ STATE OFFICE
 AUG - 1 - 2001
 PHOENIX, ARIZONA

H6

<u>NAME OF CLAIM</u>	<u>ORIGINAL RECORDATION</u>		<u>AMENDED RECORDATION</u>		<u>BLM SERIAL NO.</u>	
	<u>BOOK</u>	<u>PAGE</u>	<u>BOOK</u>	<u>PAGE</u>		
KAY 97	262	385	471	125	A MC	39177
KAY 98	262	386	471	126	A MC	39178
KAY 99	262	387	471	127	A MC	39179
KAY 100	262	388	471	128	A MC	39180
KAY 101	262	389	471	129	A MC	39181
KAY 102	262	390	471	130	A MC	39182
KAY 103	262	391	471	131	A MC	39183
KAY 104	262	392	471	132	A MC	39184
KAY 108	262	396	471	133	A MC	39185
KAY 109	270	267	471	134	A MC	39186
KAY 110	270	268	471	135	A MC	39187
KAY 111	270	269	471	136	A MC	39188
KAY 112	270	270	471	137	A MC	39189
KAY 113	270	271	471	138	A MC	39190
KAY 114	270	272	471	139	A MC	39191
DESERTER	20	16	24	239	A MC	48124
CHIEF #3	25	79	24	240	A MC	48125
CHIEF #4	25	80	24	241	A MC	48126
CHIEF #5	25	81	24	242	A MC	48127
CHIEF #6	25	82	24	243	A MC	48128
KAY 142	536	11			A MC	131768
KAY 143	536	13			A MC	131769
CHIEF FRACTION	694	559			A MC	265777
QUARTZ SITE NO. 4 (A)	466	188			A MC	35795
QUARTZ SITE NO. 5 (A)	466	187			A MC	35796
1511551	303	639			A MC	52132
1511552	303	640			A MC	52133
2211551	303	641			A MC	52134
2211552	303	642			A MC	52135
2211553	303	643			A MC	52136
2211554	303	644			A MC	52137
2211555	303	645			A MC	52138
2211556	303	646			A MC	52139
2211557	303	647			A MC	52140
2211558	303	648			A MC	52141
2211559	315	978	319	638	A MC	52142
22115510	315	979	319	640	A MC	52143
22115511	315	980	319	642	A MC	52144
2711551	303	674			A MC	52170
2711552	303	675			A MC	52171
2711553	303	676			A MC	52172
CMHR-2611557	809	724			A MC	308180
CMHR-2611558	809	726			A MC	308181
FUTURE 1 MILLSITE	93-637242				A MC	327648
FUTURE 2 MILLSITE	93-637243				A MC	327649
FUTURE 3 MILLSITE	93-637244				A MC	327650

RECEIVED

B.L.M. AZ STATE OFFICE

2001 AUG -1 10:51 AM

PHOENIX, ARIZONA

<u>NAME OF CLAIM</u>	<u>ORIGINAL RECORDATION</u>		<u>AMENDED RECORDATION</u>		<u>BLM</u>	
	<u>BOOK</u>	<u>PAGE</u>	<u>BOOK</u>	<u>PAGE</u>	<u>SERIAL</u>	<u>NO.</u>
FUTURE 4 MILLSITE	93-637245				A MC	327651
FUTURE 5 MILLSITE	93-637246				A MC	327652
FUTURE 6 MILLSITE	93-637247				A MC	327653
FUTURE 7 MILLSITE	93-637248				A MC	327654
FUTURE 8 MILLSITE	93-637249				A MC	327655
FUTURE 9 MILLSITE	93-637250				A MC	327657
FUTURE 10 MILLSITE	93-637251				A MC	327658
FUTURE 11 MILLSITE	93-637252				A MC	327659
FUTURE 12 MILLSITE	93-637253				A MC	327660
FUTURE 13 MILLSITE	93-637254				A MC	327661
FUTURE 14 MILLSITE	93-637255				A MC	327662
FUTURE 15 MILLSITE	93-637256				A MC	327663
FUTURE 16 MILLSITE	93-637257				A MC	327664
FUTURE 17 MILLSITE	93-637258				A MC	327665
FUTURE 18 MILLSITE	93-637259				A MC	327666
FUTURE 19 MILLSITE	93-637260				A MC	327666
FUTURE 20 MILLSITE	93-637261				A MC	327667
FUTURE 21 MILLSITE	93-637262				A MC	327668
FUTURE 22 MILLSITE	93-637263				A MC	327669
FUTURE 23 MILLSITE	93-637264				A MC	327670
FUTURE 24 MILLSITE	93-637265				A MC	327671
FUTURE 25 MILLSITE	93-637266				A MC	327672
FUTURE 26 MILLSITE	93-637267				A MC	327673
FUTURE 27 MILLSITE	93-637268				A MC	327674
FUTURE 28 MILLSITE	93-637269				A MC	327675
FUTURE 29 MILLSITE	93-637270				A MC	327676
FUTURE 30 MILLSITE	93-637271				A MC	327677
FUTURE 31 MILLSITE	93-637272				A MC	327678
FUTURE 32 MILLSITE	93-637273				A MC	327679
FUTURE 33 MILLSITE	93-637274				A MC	327680
FUTURE 34 MILLSITE	93-637275				A MC	327681
FUTURE 35 MILLSITE	93-637276				A MC	327682
FUTURE 36 MILLSITE	93-637277				A MC	327683
FUTURE 37 MILLSITE	93-637278				A MC	327684
FUTURE 38 MILLSITE	93-637279				A MC	327685
FUTURE 39 MILLSITE	93-637280				A MC	327686
FUTURE 40 MILLSITE	93-637281				A MC	327687
FUTURE 41 MILLSITE	93-637282				A MC	327688
FUTURE 42 MILLSITE	93-637283				A MC	327689
FUTURE 43 MILLSITE	93-637284				A MC	327690
FUTURE 44 MILLSITE	93-637285				A MC	327691
FUTURE 45 MILLSITE	93-637286				A MC	327692
FUTURE 46 MILLSITE	93-637287				A MC	327693
FUTURE 47 MILLSITE	93-637288				A MC	327694
FUTURE 48 MILLSITE	93-637289				A MC	327695
FUTURE 49 MILLSITE	93-637290				A MC	327696

RECEIVED
 B.L.M. AZ STATE OFFICE
 AUG 1 - 10:28 AM '00
 PHOENIX, ARIZONA

Hle

<u>NAME OF CLAIM</u>	<u>ORIGINAL RECORDATION</u>		<u>AMENDED RECORDATION</u>		<u>BLM SERIAL NO.</u>	
	<u>BOOK</u>	<u>PAGE</u>	<u>BOOK</u>	<u>PAGE</u>	<u>SERIAL</u>	<u>NO.</u>
FUTURE 50 MILLSITE	93-637291				A MC	327698
FUTURE 51 MILLSITE	93-637292				A MC	327699
FUTURE 52 MILLSITE	93-637293				A MC	327700
FUTURE 53 MILLSITE	93-637294				A MC	327701
FUTURE 54 MILLSITE	93-637295				A MC	327702
FUTURE 55 MILLSITE	93-637296				A MC	327703
FUTURE 56 MILLSITE	93-637297				A MC	327704
FUTURE 57 MILLSITE	93-637298				A MC	327705
FUTURE 58 MILLSITE	93-637299				A MC	327706
FUTURE 59 MILLSITE	93-637300				A MC	327707
FUTURE 60 MILLSITE	93-637301				A MC	327708
FUTURE 61 MILLSITE	93-637302				A MC	327709
FUTURE 62 MILLSITE	93-637303				A MC	327710
FUTURE 63 MILLSITE	93-637304				A MC	327711
FUTURE 64 MILLSITE	93-637305				A MC	327712
FUTURE 65 MILLSITE	93-637306				A MC	327713
FUTURE 66 MILLSITE	93-637307				A MC	327714
FUTURE 67 MILLSITE	93-637308				A MC	327715
FUTURE 68 MILLSITE	93-637309				A MC	327716
FUTURE 69 MILLSITE	93-637310				A MC	327717
FUTURE 70 MILLSITE	93-637311				A MC	327718
FUTURE 71 MILLSITE	93-637312				A MC	327719
FUTURE 72 MILLSITE	93-637313				A MC	327720
FUTURE 73 MILLSITE	93-637314				A MC	327721
FUTURE 74 MILLSITE	93-637315				A MC	327722
FUTURE 75 MILLSITE	93-637316				A MC	327723
FUTURE 76 MILLSITE	93-637317				A MC	327724
FUTURE 77 MILLSITE	93-637318				A MC	327725
FUTURE 78 MILLSITE	93-637319				A MC	327726
FUTURE 79 MILLSITE	93-637320				A MC	327727
FUTURE 80 MILLSITE	93-637321				A MC	327728
FUTURE 81 MILLSITE	93-637322				A MC	327729
FUTURE 82 MILLSITE	93-637323				A MC	327730
FUTURE 83 MILLSITE	93-637324				A MC	327731
FUTURE 84 MILLSITE	93-637325				A MC	327732
FUTURE 85 MILLSITE	93-637326				A MC	327733
FUTURE 86 MILLSITE	93-637327				A MC	327734
FUTURE 87 MILLSITE	93-637328				A MC	327735
FUTURE 88 MILLSITE	93-637329				A MC	327736
FUTURE 89 MILLSITE	93-637330				A MC	327737
FUTURE 90 MILLSITE	93-637331				A MC	327738
FUTURE 91 MILLSITE	93-637332				A MC	327739
FUTURE 92 MILLSITE	93-637333				A MC	327740
FUTURE 93 MILLSITE	93-637334				A MC	327741
FUTURE 94 MILLSITE	93-637335				A MC	327742
FUTURE 95 MILLSITE	93-637336				A MC	327743

RECEIVED
 B.L.M. AZ STATE OFFICE
 AUG - 1 2001
 PHOENIX, ARIZONA

Hle
 (U)

<u>NAME OF CLAIM</u>	<u>ORIGINAL RECORDATION</u>		<u>AMENDED RECORDATION</u>		<u>BLM SERIAL NO.</u>	
	<u>BOOK</u>	<u>PAGE</u>	<u>BOOK</u>	<u>PAGE</u>	<u>SERIAL</u>	<u>NO.</u>
FUTURE 96 MILLSITE	93-637337				A MC	327744
FUTURE 97 MILLSITE	93-637338				A MC	327745
FUTURE 98 MILLSITE	93-637339				A MC	327746
FUTURE 99 MILLSITE	93-637340				A MC	327747
FUTURE 100 MILLSITE	93-637341				A MC	327748
FUTURE 101 MILLSITE	93-637342				A MC	327749
FUTURE 102 MILLSITE	93-637343				A MC	327750
FUTURE 103 MILLSITE	93-637344				A MC	327751
FUTURE 104 MILLSITE	93-637345				A MC	327752
FUTURE 105 MILLSITE	93-637346				A MC	327753
FUTURE 107 MILLSITE	93-637348				A MC	327755
FUTURE 108 MILLSITE	93-637349				A MC	327756
FUTURE 109 MILLSITE	93-637350				A MC	327757
FUTURE 110 MILLSITE	93-637351				A MC	327758
FUTURE 111 MILLSITE	93-637352				A MC	327759
FUTURE 112 MILLSITE	93-637353				A MC	327760
FUTURE 113 MILLSITE	93-637354				A MC	327761
FUTURE 114 MILLSITE	93-637355				A MC	327762
FUTURE 115 MILLSITE	93-637356				A MC	327763
FUTURE 116 MILLSITE	93-637357				A MC	327764
FUTURE 117 MILLSITE	93-637358				A MC	327765
FUTURE 118 MILLSITE	93-637359				A MC	327766
FUTURE 119 MILLSITE	93-637360				A MC	327767
FUTURE 120 MILLSITE	93-637361				A MC	327768
FUTURE 121 MILLSITE	93-637362				A MC	327769
FUTURE 122 MILLSITE	93-637363				A MC	327770
FUTURE 123 MILLSITE	93-637364				A MC	327771
FUTURE 124 MILLSITE	93-637365				A MC	327772
FUTURE 125 MILLSITE	93-637366				A MC	327773
FUTURE 126 MILLSITE	93-637367				A MC	327774
FUTURE 127 MILLSITE	93-637368				A MC	327775
FUTURE 128 MILLSITE	93-637369				A MC	327776
FUTURE 129 MILLSITE	93-637370				A MC	327777
FUTURE 130 MILLSITE	93-637371				A MC	327778
FUTURE 131 MILLSITE	93-637372				A MC	327779
FUTURE 132 MILLSITE	93-637373				A MC	327780
FUTURE 133 MILLSITE	93-637374				A MC	327781
FUTURE 134 MILLSITE	93-637375				A MC	327782
FUTURE 135 MILLSITE	93-637376				A MC	327783
FUTURE 136 MILLSITE	93-637377				A MC	327784
FUTURE 137 MILLSITE	93-637378				A MC	327785
FUTURE 138 MILLSITE	93-637379				A MC	327786
FUTURE 139 MILLSITE	93-637380				A MC	327787
FUTURE 140 MILLSITE	93-637381				A MC	327788
FUTURE 141 MILLSITE	93-637382				A MC	327789
FUTURE 142 MILLSITE	93-637383				A MC	327790

RECEIVED
 B.L.M. AZ STATE OFFICE
 2001 AUG -1 A 10:54
 PHOENIX, ARIZONA

Hle

<u>NAME OF CLAIM</u>	<u>ORIGINAL RECORDATION</u>		<u>AMENDED RECORDATION</u>		<u>BLM SERIAL NO.</u>	
	<u>BOOK</u>	<u>PAGE</u>	<u>BOOK</u>	<u>PAGE</u>		
FUTURE 143 MILLSITE	93-637384				A MC	327791✓
FUTURE 144 MILLSITE	93-637385				A MC	327792✓
FUTURE 145 MILLSITE	93-637386				A MC	327793✓
FUTURE 146 MILLSITE	93-637387				A MC	327794✓
FUTURE 147 MILLSITE	93-637388				A MC	327795✓
FUTURE 148 MILLSITE	93-637389				A MC	327796✓
FUTURE 149 MILLSITE	93-637390				A MC	327797✓
FUTURE 150 MILLSITE	93-637391				A MC	327798✓
FUTURE 151 MILLSITE	93-637392				A MC	327799✓
FUTURE 152 MILLSITE	93-637393				A MC	327800✓
FUTURE 153 MILLSITE	93-637394				A MC	327801✓
FUTURE 154 MILLSITE	93-637395				A MC	327802✓
FUTURE 155 MILLSITE	93-637396				A MC	327803✓
FUTURE 156 MILLSITE	93-637397				A MC	327804✓
FUTURE 157 MILLSITE	93-637398				A MC	327805✓
FUTURE 162 MILLSITE	93-637403				A MC	327810✓
FUTURE 163 MILLSITE	93-637404				A MC	327811✓
FUTURE 164 MILLSITE	93-637405				A MC	327812✓
FUTURE 165 MILLSITE	93-637406				A MC	327813✓
FUTURE 166 MILLSITE	93-637407				A MC	327814✓
FUTURE 167 MILLSITE	93-637408				A MC	327815✓
FUTURE 168 MILLSITE	93-637409				A MC	327816✓
FUTURE 169 MILLSITE	93-637410				A MC	327817✓
FUTURE 170 MILLSITE	93-637411				A MC	327818✓
FUTURE 171 MILLSITE	93-637412				A MC	327819✓
FUTURE 172 MILLSITE	93-637413				A MC	327820✓
FUTURE 173 MILLSITE	93-637414				A MC	327821✓
FUTURE 174 MILLSITE	93-637415				A MC	327822✓
FUTURE 179 MILLSITE	93-637420				A MC	327827✓
FUTURE 180 MILLSITE	93-637421				A MC	327828✓
FUTURE 181 MILLSITE	93-637422				A MC	327829
FUTURE 182 MILLSITE	93-637423				A MC	327830
FUTURE 183 MILLSITE	93-637424				A MC	327831
FUTURE 184 MILLSITE	93-637425				A MC	327832
FUTURE 185 MILLSITE	93-637426				A MC	327833
FUTURE 186 MILLSITE	93-637427				A MC	327834
FUTURE 187 MILLSITE	93-637428				A MC	327835
FUTURE 188 MILLSITE	93-637429				A MC	327836
FUTURE 189 MILLSITE	93-637430				A MC	327837
FUTURE 190 MILLSITE	93-637431				A MC	327838
FUTURE 191 MILLSITE	93-637432				A MC	327839
FUTURE 192 MILLSITE	93-637433				A MC	327840
FUTURE 193 MILLSITE	93-637434				A MC	327841
FUTURE 195 MILLSITE	93-637436				A MC	327843
FUTURE 196 MILLSITE	93-637437				A MC	327844
FUTURE 197 MILLSITE	93-637438				A MC	327845✓

RECEIVED
 B.L.M. AZ STATE OFFICE
 2001 AUG - 1 A 10: 54
 PHOENIX, ARIZONA

H6

<u>NAME OF CLAIM</u>	<u>ORIGINAL RECORDATION</u>		<u>AMENDED RECORDATION</u>		<u>BLM SERIAL NO.</u>	
	<u>BOOK</u>	<u>PAGE</u>	<u>BOOK</u>	<u>PAGE</u>	<u>SERIAL</u>	<u>NO.</u>
FUTURE 198 MILLSITE	93-637439				A MC	327846
FUTURE 199 MILLSITE	93-637440				A MC	327847
FUTURE 200 MILLSITE	93-637441				A MC	327848
FUTURE 201 MILLSITE	93-637442				A MC	327849
FUTURE 202 MILLSITE	93-637443				A MC	327850
FUTURE 203 MILLSITE	93-637444				A MC	327851
FUTURE 204 MILLSITE	93-637445				A MC	327852
FUTURE 206 MILLSITE	93-637447				A MC	327854
FUTURE 207 MILLSITE	93-637448				A MC	327855
CMC-OX 15	94-647102				A MC	330826
CMC-OX 16	94-647103				A MC	330827
CMC-OX 17	94-647104				A MC	330828
CMC-OX 18	94-647105				A MC	330829
CMC-OX 19	94-647106				A MC	330830
CMC-OX 20	94-647107				A MC	330831
CMC-OX 21	94-647108				A MC	330832
CMC-OX 22	94-647109				A MC	330833
CMC-OX 23	94-647110				A MC	330834
CMC-OX 24	94-647111				A MC	330835
CMC-OX 25	94-647112				A MC	330836
CMC-OX 26	94-647113		94-650891		A MC	330837
CMC-OX 27	94-647114		94-650892		A MC	330838
CMC-OX 31	94-647115		94-650893		A MC	330839
CMC-OX 32	94-647116				A MC	330840
CMC-OX 33	94-647117				A MC	330841
CMC-OX 34	94-647118				A MC	330842
CMC-OX 35	94-647119				A MC	330843
CMC-OX 36	94-647120				A MC	330844
CMC-OX 37	94-647121				A MC	330845
CMC-OX 38	94-647122				A MC	330846
CMC-OX 39	94-647123				A MC	330847
CMC-OX 40	94-647124				A MC	330848
CMC-OX 41	94-647125				A MC	330849
CMC-OX 45	94-647126				A MC	330850
CMC-OX 46	94-647127				A MC	330851
CMC-OX 47	94-647128				A MC	330852
CMC-OX 48	94-647129				A MC	330853
CMC-OX 49	94-647130				A MC	330854
CMC-OX 50	94-647131				A MC	330855
CMC-OX 51	94-647132				A MC	330856
CMC-OX 52	94-647133				A MC	330857
CMC-OX 53	94-647134				A MC	330858
CMC-OX 54	94-647135				A MC	330859
CMC-OX 55	94-647136				A MC	330860
QUARTZ SITE 102	95-660238				A MC	333430
QUARTZ SITE 103	95-660239				A MC	333431

RECEIVED
 B.L.M. AZ STATE OFFICE
 2001 AUG -1 A 10: 54
 PHOENIX, ARIZONA

EXHIBIT "A" (Continued)

<u>NAME OF CLAIM</u>	<u>ORIGINAL RECORDATION</u>		<u>AMENDED RECORDATION</u>		<u>BLM SERIAL NO.</u>	
	<u>BOOK</u>	<u>PAGE</u>	<u>BOOK</u>	<u>PAGE</u>		
QUARTZ SITE 104		95-660240			A MC	333432 ✓
QUARTZ SITE 105		95-660241			A MC	333433 ✓
QUARTZ SITE 106		95-660242			A MC	333434 ✓
QUARTZ SITE 107		95-660243			A MC	333435 ✓
QUARTZ SITE 108		95-660244			A MC	333436 ✓
QUARTZ SITE 109		95-660245			A MC	333437 ✓
QUARTZ SITE 121		95-660256			A MC	333438 ✓
QUARTZ SITE 126		95-660261			A MC	333443 ✓
QUARTZ SITE 127		95-660262			A MC	333444 ✓
QUARTZ SITE NO. 11 (A)	466	181			A MC	35802 ✓
QUARTZ SITE NO. 12 (A)	466	180			A MC	35803 ✓
QUARTZ SITE NO. 13 (A)	466	179			A MC	35804 ✓
QUARTZ SITE NO. 14 (A)	466	178			A MC	35805 ✓
RIDGE 15	344	656			A MC	49453 ✓

RECEIVED
 BLM, AZ STATE OFFICE
 2001 AUG - 1 A 10: 54
 PHOENIX, ARIZONA

14

Receipt #: 162253

Amount Received: 118,100.00

Date: 8/2/00

Transaction #: 175264

Lead #: 24349-35792-39092

48023-49212-50970-52072
97784-131760-265777-293003
294310-294702-299053-303011
308180-309608-312258-325261
327648-330826-333428-

AMC #	Code	\$\$\$\$\$
24349-24351	482	300.00
35795-35799		500.00
35802-35805		400.00
35817-35819		300.00
35822-35823		200.00
35826-35829		400.00
35837-35850		1400.00
39092-39114		2300.00
39137-39138		200.00
39144-39145		200.00
39162-39163		200.00
39165-39191		2700.00
48023-48109		8700.00
48116-48117		200.00
48121		100.00

AMC #	Code	\$\$\$\$\$
48124-48400	482	27.800.00
49312-49313		200.00
49318		100.00
49320		100.-
49329		100.-
49334-49368		3500.-
49375		100.-
49377		100.-
49379		100.-
49380-49381		200.-
49383		100.-
49385		100.-
49409-49434		2600.-
49436-49438		300.-
49476-49477		200.-

Total: 118,100.00

- 480----POL-----\$5
- 481----NOI-----\$5
- 482----Maint.---\$100
- 396----Trf.-----\$5
- 635----Amd.-----\$5
- 379----Refund

Entered: [Signature] 8/4/00
Date

Verified: [Signature] 8/4/00
Date

Sent to Accounts: 8/7/00
Date

Earned by Accounts: _____
Date

Receipt #: 162253

Lead #: _____

Amount Received: 118,100.00

Date: 8/2/00

Transaction #: 175264

AMC #	Code	\$\$\$\$
49486-49492	482	700.-
49498-49501		400.-
49511-49513		300.-
49524-49526		300.-
49535-49539		500.-
49542-49544		300.-
49577-49624		4800.-
51294-51295		200.-
51319-51326		800.-
52072-52084		1300.-
52086		100.-
52088-52097		1,000.-
52099-52101		300.-
52103-52104		200.-
52105-52110		600.-

AMC #	Code	\$\$\$\$
52111-52113	482	300.-
52115-52116		200.-
52118		100.-
52120-52126		700.-
52132-52144		1300.-
52170-52185		1400.-
52188-52190		300.-
52192		100.-
52194-52195		200.-
52197-52198		200.-
52202-52210		900.-
52212		100.-
52215		100.-
52217		100.-
52220-52224		500.-

Total: _____

- 480----POL-----\$5
- 481----NOI-----\$5
- 482----Maint.---\$100
- 396----Trf.-----\$5
- 635----Amd.-----\$5
- 379----Refund

Entered: AC 8/4/00
Date

Verified: AB 8/7/00
Date

Sent to Accounts: 8/7/00
Date

Earned by Accounts: _____
Date

Receipt #: 162253

Lead #: _____

Amount Received: 118,100.00

Date: 8/2/00

Transaction #: 175264

AMC #	Code	\$\$\$\$\$
52226-52242	482	1700.-
52246-52248		300.-
52259-52264		600.-
97788-97793		600.-
131768-131769		200.-
205777		100.-
293003		100.-
294310-294315		600.-
294702-294827		12600.-
299053-299072		2,000.-
303011-303019		900.-
308180-308181		200.-
309608		100.-
312258-312262		500.-
325261-325272		1200.-

AMC #	Code	\$\$\$\$\$
327448-327655	482	800.-
327657-327753		9700.-
327755-327805		5100.-
327810-327822		1300.-
327827-327841		1500.-
327843-327852		1000.-
327854-327855		200.-
330826-330860		3500.-
333430-333438		900.-
333443-333444		200.-

Total: _____

- 480----POL-----\$5
- 481----NOI-----\$5
- 482----Maint.---\$100
- 396----Trf.-----\$5
- 635----Amd.-----\$5
- 379----Refund

Entered: Ar 8/14/00
Date

Verified: AB 8/7/00
Date

Sent to Accounts: 8/7/00
Date

Earned by Accounts: _____
Date



CHECK NUMBER: 0398142

CHECK DATE: 07/17/2000

SUPPLIER NUMBER: 10088

As payment agent for and on behalf of:

INVOICE NUMBER	INVOICE DATE	PURCHASE ORDER	COMPANY	TELEPHONE NUMBER	GROSS AMOUNT	DISCOUNT AMOUNT	NET AMOUNT
LAMS002237	07/14/2000	CMX-10044	PHELPS DODGE MIAMI REQUIRED HOLDING FEES TO RETAIN/ MAINTAIN 1181 UNPATENTED MINING CLAIMS AND MILL SITES LOCATED IN GILA AND PINAL COUNTIES, ARIZONA	303-643-5315	118,100.00	.00	118,100.00

RECEIVED
B.L.M. AZ STATE OFFICE
2000 AUG -2 P 2:48
PHOENIX, ARIZONA



2600 N. Central Avenue, Phoenix, AZ 85004-3014 • (602) 234-8100

August 1, 2000

Bureau of Land Management
Department of the Interior
222 North Central Avenue
Phoenix, Arizona 85004-2203

Re: Maintenance Fees for Unpatented Mining Claims
Phelps Dodge Miami, Inc., formerly known as Cyprus Miami Mining Corporation

Dear Sir or Madam:

Enclosed is our notice to retain and maintain the 1,181 unpatented lode claims and/or mill sites listed on Exhibit A. Also, enclosed is our check for \$118,100.00 as payment of the annual maintenance fees for these claims.

Please return the date-stamped original of the notice and Exhibit A along with a receipt of payment to the following address:

Phelps Dodge Corporation
Attn: Jan Leavell
2600 N. Central Ave., Suite 110
Phoenix, AZ 85004-3014

If you have any questions, please do not hesitate to contact me at 602-234-8152.

Sincerely,

Janice Leavell
Senior Resource Specialist

Enclosures

MIA-900-0001-0000

$1,181 \times \$100.00 = \$118,100.00$

PHOENIX, ARIZONA

2000 AUG - 2 P 2: 47

RECEIVED
B.L.M. AZ STATE OFFICE



2600 N. Central Avenue, Phoenix, AZ 85004-3014 • (602) 234-8100

August 1, 2000

Bureau of Land Management
Department of the Interior
222 North Central Avenue
Phoenix, Arizona 85004-2203

Re: Payment of Annual Claim Maintenance Fee

Dear Sir or Madam:

This will serve as notice that Phelps Dodge Miami, Inc., formerly known as Cyprus Miami Mining Corporation, whose address for purposes of this filing is Land and Water Resources, 2600 N. Central Ave., Suite 110, Phoenix, Arizona 85004-3014, intends to hold the mining claims and/or mill sites described on Exhibit A attached hereto for the assessment year ending at 12 o'clock, noon, on September 1, 2001 by payment of the annual maintenance fee of \$100 per claim or site. Payment of such amount is made herewith for such assessment year for each of the claims and sites, the name, and BLM serial number with the book and page or index number of recording of the location notice in the official records of Gila and Pinal Counties, Arizona, of which, is set forth on Exhibit A attached hereto and by this reference incorporated herein.

Donald A. Stillwell (handwritten signature)

Donald A. Stillwell for
Phelps Dodge Miami, Inc.

State of Arizona)
) ss.
County of Maricopa)

The foregoing instrument was acknowledged before me on Aug 1st, 2000, by Donald A. Stillwell, agent of Phelps Dodge Miami, Inc.

(Seal)

Leslie Nielsen (handwritten signature)
Notary Public

MIA-900-0001-0000

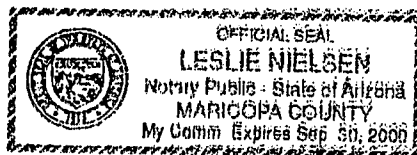

PHOENIX, ARIZONA

2000 AUG -2 P 2:48

RECEIVED
B.L.M. AZ STATE OFFICE

EXHIBIT "A"

Unpatented mining claims and mill sites located in Gila and Pinal Counties, Arizona.

NAME OF CLAIM	ORIGINAL RECORDATION		AMENDED RECORDATION		BLM SERIAL NO.	
	BOOK	PAGE	BOOK	PAGE	SERIAL	NO.
HERB MILL SITE 12	301	796			A MC	51294
HERB MILL SITE 14	301	798			A MC	51295
JOAN MILL SITE 25	288	737	291	81	A MC	51319
JOAN MILL SITE 34	288	746	637	799	A MC	51320
JOAN MILL SITE 42	288	754	637	802	A MC	51321
JOAN MILL SITE 43	288	755	637	805	A MC	51322
JOAN MILL SITE 48	288	760	637	808	A MC	51323
JOAN MILL SITE 49	288	761	637	811	A MC	51324
JOAN MILL SITE 53	288	765	637	814	A MC	51325
JOAN MILL SITE 54	288	766	637	817	A MC	51326
IL 81	216	449			A MC	49312
IL 82	216	450			A MC	49313
IL 92	216	520			A MC	49318
IL 94	216	522			A MC	49320
IL 103	216	531			A MC	49329
IL 110	216	538			A MC	49334
IL 111	216	539			A MC	49335
IL 112	216	540			A MC	49336
IL 113	216	541			A MC	49337
IL 114	216	542			A MC	49338
IL 115	216	543			A MC	49339
IL 116	216	544			A MC	49340
IL 117	216	545			A MC	49341
IL 118	216	546			A MC	49342
IL 119	216	547			A MC	49343
IL 120	216	550			A MC	49344
IL 121	216	551	305	422	A MC	49345
IL 122	216	552			A MC	49346
IL 123	216	553	305	421	A MC	49347
IL 124	216	554			A MC	49348
IL 125	216	555			A MC	49349
IL 126	216	556			A MC	49350
IL 127	216	557			A MC	49351
IL 128	216	558			A MC	49352
IL 129	216	559			A MC	49353
IL 130	216	560			A MC	49354
IL 131	216	561			A MC	49355
IL 132	216	562			A MC	49356

ENTERED IN COMPUTER
8/4/00

ENTERED IN COMPUTER
8/4/00

RECEIVED
B.L.M. AZ STATE OFFICE

<u>NAME OF CLAIM</u>	<u>ORIGINAL RECORDATION</u>		<u>AMENDED RECORDATION</u>		<u>BLM</u>	
	<u>BOOK</u>	<u>PAGE</u>	<u>BOOK</u>	<u>PAGE</u>	<u>SERIAL</u>	<u>NO.</u>
IL 133	216	563			A MC	49357
IL 134	216	564			A MC	49358
IL 135	216	565			A MC	49359
IL 136	216	566			A MC	49360
IL 137	216	567			A MC	49361
IL 138	216	568			A MC	49362
IL 139	216	569			A MC	49363
IL 143	216	573	305	420	A MC	49364
IL 144	216	574	305	419	A MC	49365
IL 145	216	575	305	418	A MC	49366
IL 146	216	576			A MC	49367
IL 147	216	577			A MC	49368
IL 154	216	583			A MC	49375
IL 156	216	585			A MC	49377
IL 158	216	587			A MC	49379
IL 159	216	588			A MC	49380
IL 160	216	589			A MC	49381
IL 162	216	591			A MC	49383
IL 168	216	597	305	417	A MC	49385
IL 200	216	548			A MC	49409
IL 201	216	549			A MC	49410
IL 202	230	605			A MC	49411
IL 203	230	606			A MC	49412
IL 204	230	607			A MC	49413
IL 205	230	608			A MC	49414
IL 206	230	609			A MC	49415
IL 207	230	610			A MC	49416
IL 208	230	611			A MC	49417
IL 209	230	612			A MC	49418
IL 210	230	613			A MC	49419
IL 211	230	614			A MC	49420
IL 212	230	615			A MC	49421
IL 213	230	616			A MC	49422
IL 214	230	617			A MC	49423
IL 215	230	618			A MC	49424
IL 216	230	619			A MC	49425
IL 217	230	620			A MC	49426
IL 218	230	621			A MC	49427
IL 219	230	622			A MC	49428
IL 304	299	216			A MC	49429
IL 305	299	217			A MC	49430
IL 306	299	218			A MC	49431
IL 307	299	219			A MC	49432

PHOENIX, ARIZONA
 RECEIVED
 B.L.M. AZ STATE OFFICE
 2000 AUG -2 P 2:48

ENTERED IN COMPUTER

So 8/4/00

43

127

NAME OF CLAIM	ORIGINAL RECORDATION		AMENDED RECORDATION		BLM	
	BOOK	PAGE	BOOK	PAGE	SERIAL	NO.
IL 308	299	220			A MC	49433
IL 309	299	221			A MC	49434
IL 311	305	415			A MC	49436
IL 312	305	416			A MC	49437
IL 313	308	973			A MC	49438
CONCHO NO. 3	35	172	211	71	A MC	52184
CONCHO NO. 4	35	173	211	73	A MC	52185
BLUEBIRD	46	580			A MC	52188
SUNSHINE	48	8			A MC	52189
BUSY BEE	48	287	301	927	A MC	52190
ROSCOE #3	69	76			A MC	52192
ROSCOE #9	69	425			A MC	52194
CLAY NO. 3	176	103	301	929	A MC	52195
CLAY NO. 5	176	105	299	163	A MC	52197
CLAY NO. 6	201	571			A MC	52198
CLAY 10	205	358			A MC	52202
CLAY 11	205	359			A MC	52203
CLAY 12	205	360			A MC	52204
CLAY 13	205	613			A MC	52205
CLAY 14	205	614			A MC	52206
CLAY 15	205	615			A MC	52207
CLAY 16	205	616	299	165	A MC	52208
CLAY 17	205	617			A MC	52209
CLAY 18	205	618			A MC	52210
MILLY	192	286			A MC	52212
ROBBY	192	289			A MC	52215
JANET	192	291			A MC	52217
ROSCOE 10	207	85			A MC	52220
ROSCOE 11	205	355			A MC	52221
ROSCOE 12	205	356			A MC	52222
ROSCOE 13	205	357			A MC	52223
ROSCOE 14	206	455	208	201	A MC	52224
BOSCOE 1	207	76			A MC	52226
BOSCOE 2	207	77			A MC	52227
BOSCOE 3	205	351	207	78	A MC	52228
BOSCOE 4	207	79			A MC	52229
BOSCOE 5	205	353			A MC	52230
BOSCOE 6	207	80			A MC	52231
BOSCOE 7	207	81			A MC	52232
BOSCOE 8	207	82			A MC	52233
BOSCOE 9	207	83			A MC	52234
BOSCOE 10	207	84	208	200	A MC	52235
BOSCOE 24	207	106			A MC	52236

RECEIVED
B.L.M. AZ STATE OFFICE

ENTERED IN COMPUTER

for 8/4/00

43

43

NAME OF CLAIM	ORIGINAL RECORDATION		AMENDED RECORDATION		BLM	
	BOOK	PAGE	BOOK	PAGE	SERIAL	NO.
BOSCOE 25	208	202			A MC	52237
ROBBY ANNEX	207	86			A MC	52238
SUNSHINE ANNEX	207	87			A MC	52239
MILLY ANNEX	207	88			A MC	52240
LADY BIRD VISTA 1	224	450	757	305	A MC	52241
STANDARD NO. 15	227	483			A MC	52242
BILL SHAFT NO. 3	37	562	76	60	A MC	52246
BILL SHAFT NO. 4	37	563	76	61	A MC	52247
BILL SHAFT NO. 5	37	564	76	62	A MC	52248
AUGUST MINE FRACTION	757	303			A MC	293003
CMC-OX 001	793	262			A MC	303011
CMC-OX 002	793	265			A MC	303012
CMC-OX 003	793	268			A MC	303013
CMC-OX 004	793	271			A MC	303014
CMC-OX 005	793	274			A MC	303015
CMC-OX 006	793	277			A MC	303016
CMC-OX 007	793	280			A MC	303017
CMC-OX 008	793	283			A MC	303018
CMC-OX 009	793	286			A MC	303019
CMC-OX 010	823	821	95-660969		A MC	312258
CMC-OX 011	823	824	95-660970		A MC	312259
CMC-OX 012	823	827	95-660971		A MC	312260
CMC-OX 013	823	830	95-660972		A MC	312261
CMC-OX 014	823	833	95-660973		A MC	312262
VIEW	449	264	555	804	A MC	24349
LAKEVIEW	449	263	555	798	A MC	24350
OVERLOOK	449	262	555	801	A MC	24351
WEBSTER 1	320	548			A MC	49577
WEBSTER 2	320	550			A MC	49578
WEBSTER 3	320	552			A MC	49579
WEBSTER 4	320	554			A MC	49580
WEBSTER 5	320	556			A MC	49581
WEBSTER 6	320	558			A MC	49582
WEBSTER 7	320	560			A MC	49583
WEBSTER 8	320	562			A MC	49584
WEBSTER 9	320	564			A MC	49585
WEBSTER 10	320	566			A MC	49586
WEBSTER 11	320	568			A MC	49587
WEBSTER 12	320	570			A MC	49588
WEBSTER 13	320	572			A MC	49589
WEBSTER 14	320	574			A MC	49590
WEBSTER 15	320	575			A MC	49591
WEBSTER 16	320	578			A MC	49592

RECEIVED
 B.L.M. AZ STATE OFFICE
 PHOENIX, ARIZONA
 2000 AUG - 2 P 2:10 PM

ENTERED IN COMPUTER
Jan 8/14/00

43
 RES

NAME OF CLAIM	ORIGINAL RECORDATION		AMENDED RECORDATION		BLM	
	BOOK	PAGE	BOOK	PAGE	SERIAL	NO.
WEBSTER 17	320	580			A MC	49593
WEBSTER 18	320	582			A MC	49594
WEBSTER 19	320	584			A MC	49595
WEBSTER 20	320	586			A MC	49596
WEBSTER 21	320	588			A MC	49597
WEBSTER 22	320	590			A MC	49598
WEBSTER 23	320	592			A MC	49599
WEBSTER 24	320	594			A MC	49600
WEBSTER 25	320	596			A MC	49601
WEBSTER 26	320	598			A MC	49602
WEBSTER 27	320	600			A MC	49603
WEBSTER 28	320	602			A MC	49604
WEBSTER 29	320	604			A MC	49605
WEBSTER 30	320	606			A MC	49606
WEBSTER 31	320	608			A MC	49607
WEBSTER 32	320	610			A MC	49608
WEBSTER 33	320	612			A MC	49609
WEBSTER 34	320	614			A MC	49610
WEBSTER 35	320	616			A MC	49611
WEBSTER 36	320	618			A MC	49612
WEBSTER 37	320	620			A MC	49613
WEBSTER 38	320	622			A MC	49614
WEBSTER 39	320	624			A MC	49615
WEBSTER 40	320	626			A MC	49616
WEBSTER 41	320	628			A MC	49617
WEBSTER 42	320	630			A MC	49618
WEBSTER 43	320	632			A MC	49619
WEBSTER 44	320	634			A MC	49620
WEBSTER 45	320	636			A MC	49621
WEBSTER 46	320	638			A MC	49622
WEBSTER 47	323	813			A MC	49623
WEBSTER 48	323	814			A MC	49624
LUCHILLA	22	76	75	164	A MC	52103
LUCHILLA NO. 2	18	56	75	163	A MC	52104
LUCHILLA FRACTION	38	624	42	167	A MC	52106
RAVEN	22	77	82	150	A MC	52107
MANZANITA NO. 2	17	85	75	162	A MC	52108
MANZANITA NO. 3	18	17	82	148	A MC	52109
I.C.	36	548	75	161	A MC	52110
BLACK EAGLE NO. 1	48	169	82	149	A MC	52114
F.C. NO. 5	494	457			A MC	97788
F.C. NO. 6	494	458			A MC	97789
F.C. NO. 7	494	461			A MC	97790

RECEIVED
B.L.M. AZ STATE OFFICE

ENTERED IN COMPUTER

Apr 8/4/00

43
43

NAME OF CLAIM	ORIGINAL RECORDATION		AMENDED RECORDATION		BLM	
	BOOK	PAGE	BOOK	PAGE	SERIAL	NO.
F.C. NO. 8	494	463			A MC	97791
F.C. NO. 9	494	465			A MC	97792
F.C. NO. 10	494	467			A MC	97793
CCWC-1	779	948			A MC	299053
CCWC-2	779	950			A MC	299054
CCWC-3	779	952			A MC	299055
CCWC-4	779	955			A MC	299056
CCWC-5	779	958			A MC	299057
CCWC-6	779	961			A MC	299058
CCWC-7	779	964			A MC	299059
CCWC-8	779	967			A MC	299060
CCWC-9	779	970			A MC	299061
CCWC-10	779	973			A MC	299062
CCWC-11	779	976			A MC	299063
CCWC-12	779	979			A MC	299064
CCWC-13	779	982			A MC	299065
CCWC-14	779	985			A MC	299066
CCWC-15	779	988			A MC	299067
CCWC-16	779	991			A MC	299068
CCWC-17	779	993			A MC	299069
CCWC-18	779	996			A MC	299070
CCWC-19	779	999			A MC	299071
CCWC-20	780	01			A MC	299072
RALSTON 15	337	61			A MC	49476
RALSTON 16	337	63			A MC	49477
RALSTON 25	337	81			A MC	49486
RALSTON 26	337	83			A MC	49487
RALSTON 27	337	85			A MC	49488
RALSTON 28	337	87			A MC	49489
RALSTON 29	337	89			A MC	49490
RALSTON 30	337	91			A MC	49491
RALSTON 31	337	845			A MC	49492
RALSTON 37	337	857			A MC	49498
RALSTON 38	337	859			A MC	49499
RALSTON 39	337	861			A MC	49500
RALSTON 40	337	863			A MC	49501
RALSTON 50	337	883			A MC	49511
RALSTON 51	337	885			A MC	49512
RALSTON 52	337	887			A MC	49513
RALSTON 63	337	906			A MC	49524
RALSTON 64	337	911			A MC	49525
RALSTON 65	337	918			A MC	49526
RALSTON 74	337	931			A MC	49535

RECEIVED
 B.L.M. AZ STATE OFFICE
 PHOENIX, ARIZONA
 2000 AUG - 2 P 2:18

ENTERED IN COMPUTER

See 8/4/00

43

NAME OF CLAIM	ORIGINAL RECORDATION		AMENDED RECORDATION		BLM	
	BOOK	PAGE	BOOK	PAGE	SERIAL	NO.
RALSTON 75	337	933			A MC	49536
RALSTON 76	337	935			A MC	49537
RALSTON 77	337	937			A MC	49538
RALSTON 78	337	939			A MC	49539
RALSTON 81	337	945			A MC	49542
RALSTON 82	337	947			A MC	49543
RALSTON 83	337	949			A MC	49544
COPPER DOOAR NO. 2	39	232	261	433	A MC	52086
DIVIDE #2	36	522	261	437	A MC	52088
DIVIDE #3	36	523	261	439	A MC	52089
DIVIDE #4	36	524	261	441	A MC	52090
DIVIDE #5	36	525	261	443	A MC	52091
DIVIDE #6	36	526	261	445	A MC	52092
DIVIDE #7	36	527	261	447	A MC	52093
DIVIDE #8	36	528	261	449	A MC	52094
DIVIDE #9	36	529	261	451	A MC	52095
DIVIDE #10	36	530	261	453	A MC	52096
DIVIDE #11	36	564	261	455	A MC	52097
B.C. 2	212	370			A MC	52099
B.C. 3	212	371			A MC	52100
B.C. 4	212	372			A MC	52101
LUCHILLA NO. 3	48	236	76	307	A MC	52105
I.C. #2	47	438			A MC	52111
GOLD COIN NO. 2	46	470	82	152	A MC	52112
GOLD COIN NO. 4	48	187	82	151	A MC	52113
GOLD BAR NO. 1	48	446			A MC	52115
GOLD BAR #2	48	446			A MC	52116
WARRIOR EXTENCTION #7	36	579	268	590	A MC	52118
RALSTON 2	261	458			A MC	52120
RALSTON 3	261	459			A MC	52121
RALSTON 4	261	460			A MC	52122
RALSTON 5	261	461			A MC	52123
RALSTON 6	261	462			A MC	52124
RALSTON 7	261	463			A MC	52125
RALSTON 8	261	464			A MC	52126
HOOPES #3	2	232	295	546	A MC	52173
HOOPES #4	2	233	295	548	A MC	52174
HOOPES #5	2	234	295	550	A MC	52175
HOOPES #6	2	235	295	552	A MC	52176
PINK LIMESTONE #1	170	534	295	537	A MC	52177
PINK LIMESTONE #2	170	535	295	539	A MC	52178
PINK LIMESTONE 3	295	541	295	548	A MC	52179
PINK LIMESTONE 4	295	542	295	549	A MC	52180

RECEIVED
B.L.M. AZ STATE OFFICE

ENTERED IN COMPUTER

for 8/4/00

(H3)

NAME OF CLAIM	ORIGINAL RECORDATION		AMENDED RECORDATION		BLM SERIAL NO.	
	BOOK	PAGE	BOOK	PAGE	SERIAL	NO.
PINK LIMESTONE 5	295	543			A MC	52181
PINK LIMESTONE 6	295	544			A MC	52182
PINK LIMESTONE 7	295	545			A MC	52183
MGO #ONE	170	532			A MC	52259
MGO #2	170	533			A MC	52260
MGO 3	295	554			A MC	52261
MGO 4	295	555			A MC	52262
MGO 5	314	487			A MC	52263
HOOPES PLACER NO. 2	190	347			A MC	52264
MGO #6	818	671			A MC	309608
G E 1	214	466	558	577	A MC	52072
G E 2	214	467	558	580	A MC	52073
G E 3	214	468	558	583	A MC	52074
G E 4	214	469	558	586	A MC	52075
G E 5	214	470	558	589	A MC	52076
G E 6	214	471	558	592	A MC	52077
G E 7	214	472	558	595	A MC	52078
G E 8	214	473	558	598	A MC	52079
G E 9	214	474	558	601	A MC	52080
G E 10	214	475	558	604	A MC	52081
G E 11	214	476			A MC	52082
G E 12	214	477			A MC	52083
G E 13	214	478			A MC	52084
RESCUE MILL	270	576			A MC	48129
VALLEY FORGE	6	401			A MC	48108
MIKADO	10	469			A MC	48109
K.C.	6	400	248	590	A MC	48116
CZAR	10	470	248	594	A MC	48117
FOR 3	209	234	255	593	A MC	48121
QUARTZ SITE NO. 6 (A)	466	186			A MC	35797
QUARTZ SITE NO. 7 (A)	466	185			A MC	35798
QUARTZ SITE NO. 8 (A)	466	184			A MC	35799
QUARTZ SITE #25 (A)	466	220			A MC	35817
QUARTZ SITE #26 (A)	466	221			A MC	35818
QUARTZ SITE #27 (A)	466	166			A MC	35819
HARDROCK NO. 1 (A)	466	200			A MC	35822
HARDROCK NO. 2 (A)	466	193			A MC	35823
MOONLIGHT (A)	466	196			A MC	35826
BLACK OAK (A)	466	199			A MC	35827
BLACK OAK NO. 2 (A)	466	198			A MC	35828
BLACK OAK NO. 3 (A)	466	197			A MC	35829
PINTO COPPER FRACTION (A)	466	204			A MC	35837
PINTO COPPER NO. 1 (A)	466	210			A MC	35838

RECEIVED
B.L.M. AZ STATE OFFICE

ENTERED IN COMPUTER

Jan 8/1/00

43
1/1/00

NAME OF CLAIM	ORIGINAL RECORDATION		AMENDED RECORDATION		BLM	
	BOOK	PAGE	BOOK	PAGE	SERIAL	NO.
PINTO COPPER NO. 2 (A)	466	211			A MC	35839
PINTO COPPER NO. 3 (A)	466	212			A MC	35840
PINTO COPPER NO. 4 (A)	466	213			A MC	35841
PINTO COPPER NO. 5 (A)	466	214			A MC	35842
PINTO COPPER NO. 6 (A)	466	219			A MC	35843
PINTO COPPER NO. 7 (A)	466	222			A MC	35844
PINTO COPPER NO. 8 (A)	466	223			A MC	35845
PINTO COPPER NO. 9 (A)	466	205			A MC	35846
PINTO COPPER NO. 10 (A)	466	206			A MC	35847
PINTO COPPER NO. 11 (A)	466	207			A MC	35848
PINTO COPPER NO. 12 (A)	466	208			A MC	35849
PINTO COPPER NO. 13 (A)	466	209			A MC	35850
KAY 1	262	305	471	40	A MC	39092
KAY 2	262	306	471	41	A MC	39093
KAY 3	262	307	471	42	A MC	39094
KAY 4	262	308	471	43	A MC	39095
KAY 5	262	309	471	44	A MC	39096
KAY 6	262	310	471	45	A MC	39097
KAY 7	262	311	471	46	A MC	39098
KAY 8	262	312	471	47	A MC	39099
KAY 9	262	313	471	48	A MC	39100
KAY 10	262	314	471	49	A MC	39101
KAY 11	262	315	471	50	A MC	39102
KAY 12	262	316	471	51	A MC	39103
KAY 13	262	317	471	52	A MC	39104
KAY 14	262	318	471	53	A MC	39105
KAY 15	262	319	471	54	A MC	39106
KAY 16	262	320	471	55	A MC	39107
KAY 17	262	321	471	56	A MC	39108
KAY 18	262	322	471	57	A MC	39109
KAY 19	262	323	471	58	A MC	39110
KAY 20	262	324	471	59	A MC	39111
KAY 21	262	325	471	60	A MC	39112
KAY 22	262	326	471	61	A MC	39113
KAY 23	262	327	471	62	A MC	39114
KAY 50	262	352	471	85	A MC	39137
KAY 51	262	353	471	86	A MC	39138
KAY 57	262	359	471	92	A MC	39144
KAY 58	262	360	471	93	A MC	39145
KAY 81	264	328	471	110	A MC	39162
KAY 82	264	329	471	111	A MC	39163
KAY 85	262	373	471	113	A MC	39165
KAY 86	262	374	471	114	A MC	39166

RECEIVED
B.L.M. AZ STATE OFFICE

ENTERED IN COMPUTER

Jan 8/4/00

43
7/05

<u>NAME OF CLAIM</u>	<u>ORIGINAL RECORDATION</u>		<u>AMENDED RECORDATION</u>		<u>BLM SERIAL NO.</u>	
	<u>BOOK</u>	<u>PAGE</u>	<u>BOOK</u>	<u>PAGE</u>	<u>SERIAL</u>	<u>NO.</u>
KAY 87	262	375	471	115	A MC	39167
KAY 88	262	376	471	116	A MC	39168
KAY 89	262	377	471	117	A MC	39169
KAY 90	262	378	471	118	A MC	39170
KAY 91	262	379	471	119	A MC	39171
KAY 92	262	380	471	120	A MC	39172
KAY 93	262	381	471	121	A MC	39173
KAY 94	262	382	471	122	A MC	39174
KAY 95	262	383	471	123	A MC	39175
KAY 96	262	384	471	124	A MC	39176
KAY 97	262	385	471	125	A MC	39177
KAY 98	262	386	471	126	A MC	39178
KAY 99	262	387	471	127	A MC	39179
KAY 100	262	388	471	128	A MC	39180
KAY 101	262	389	471	129	A MC	39181
KAY 102	262	390	471	130	A MC	39182
KAY 103	262	391	471	131	A MC	39183
KAY 104	262	392	471	132	A MC	39184
KAY 108	262	396	471	133	A MC	39185
KAY 109	270	267	471	134	A MC	39186
KAY 110	270	268	471	135	A MC	39187
KAY 111	270	269	471	136	A MC	39188
KAY 112	270	270	471	137	A MC	39189
KAY 113	270	271	471	138	A MC	39190
KAY 114	270	272	471	139	A MC	39191
DESERTER	20	16	24	239	A MC	48124
CHIEF #3	25	79	24	240	A MC	48125
CHIEF #4	25	80	24	241	A MC	48126
CHIEF #5	25	81	24	242	A MC	48127
CHIEF #6	25	82	24	243	A MC	48128
KAY 142	536	11			A MC	131768
KAY 143	536	13			A MC	131769
CHIEF FRACTION	694	559			A MC	265777
QUARTZ SITE NO. 4 (A)	466	188			A MC	35795
QUARTZ SITE NO. 5 (A)	466	187			A MC	35796
1511551	303	639			A MC	52132
1511552	303	640			A MC	52133
2211551	303	641			A MC	52134
2211552	303	642			A MC	52135
2211553	303	643			A MC	52136
2211554	303	644			A MC	52137
2211555	303	645			A MC	52138
2211556	303	646			A MC	52139

RECEIVED
 B.L.M. AZ STATE OFFICE
 2000 AUG -2 P 2:48

ENTERED IN COMPUTER

Jan 8/4/00

43

NAME OF CLAIM	ORIGINAL RECORDATION		AMENDED RECORDATION		BLM	
	BOOK	PAGE	BOOK	PAGE	SERIAL	NO.
2211557	303	647			A MC	52140
2211558	303	648			A MC	52141
2211559	315	978	319	638	A MC	52142
22115510	315	979	319	640	A MC	52143
22115511	315	980	319	642	A MC	52144
2711551	303	674			A MC	52170
2711552	303	675			A MC	52171
2711553	303	676			A MC	52172
CMHR-2611557	809	724			A MC	308180
CMHR-2611558	809	726			A MC	308181
FUTURE 1 MILLSITE	93-637242				A MC	327648
FUTURE 2 MILLSITE	93-637243				A MC	327649
FUTURE 3 MILLSITE	93-637244				A MC	327650
FUTURE 4 MILLSITE	93-637245				A MC	327651
FUTURE 5 MILLSITE	93-637246				A MC	327652
FUTURE 6 MILLSITE	93-637247				A MC	327653
FUTURE 7 MILLSITE	93-637248				A MC	327654
FUTURE 8 MILLSITE	93-637249				A MC	327655
FUTURE 9 MILLSITE	93-637250				A MC	327657
FUTURE 10 MILLSITE	93-637251				A MC	327658
FUTURE 11 MILLSITE	93-637252				A MC	327659
FUTURE 12 MILLSITE	93-637253				A MC	327660
FUTURE 13 MILLSITE	93-637254				A MC	327661
FUTURE 14 MILLSITE	93-637255				A MC	327662
FUTURE 15 MILLSITE	93-637256				A MC	327663
FUTURE 16 MILLSITE	93-637257				A MC	327664
FUTURE 17 MILLSITE	93-637258				A MC	327665
FUTURE 18 MILLSITE	93-637259				A MC	327666
FUTURE 19 MILLSITE	93-637260				A MC	327667
FUTURE 20 MILLSITE	93-637261				A MC	327668
FUTURE 21 MILLSITE	93-637262				A MC	327669
FUTURE 22 MILLSITE	93-637263				A MC	327670
FUTURE 23 MILLSITE	93-637264				A MC	327671
FUTURE 24 MILLSITE	93-637265				A MC	327672
FUTURE 25 MILLSITE	93-637266				A MC	327673
FUTURE 26 MILLSITE	93-637267				A MC	327674
FUTURE 27 MILLSITE	93-637268				A MC	327675
FUTURE 28 MILLSITE	93-637269				A MC	327676
FUTURE 29 MILLSITE	93-637270				A MC	327677
FUTURE 30 MILLSITE	93-637271				A MC	327678
FUTURE 31 MILLSITE	93-637272				A MC	327679
FUTURE 32 MILLSITE	93-637273				A MC	327680
FUTURE 33 MILLSITE	93-637274				A MC	327681

RECEIVED
 B.L.M. AZ STATE OFFICE
 2000 AUG -2 P 2:49
 PHOENIX, ARIZONA

ENTERED IN COMPUTER

Jan 8/4/00

413
2000

NAME OF CLAIM	ORIGINAL RECORDATION		AMENDED RECORDATION		BLM	
	BOOK	PAGE	BOOK	PAGE	SERIAL	NO.
FUTURE 34 MILLSITE	93-637275				A MC	327682
FUTURE 35 MILLSITE	93-637276				A MC	327683
FUTURE 36 MILLSITE	93-637277				A MC	327684
FUTURE 37 MILLSITE	93-637278				A MC	327685
FUTURE 38 MILLSITE	93-637279				A MC	327686
FUTURE 39 MILLSITE	93-637280				A MC	327687
FUTURE 40 MILLSITE	93-637281				A MC	327688
FUTURE 41 MILLSITE	93-637282				A MC	327689
FUTURE 42 MILLSITE	93-637283				A MC	327690
FUTURE 43 MILLSITE	93-637284				A MC	327691
FUTURE 44 MILLSITE	93-637285				A MC	327692
FUTURE 45 MILLSITE	93-637286				A MC	327693
FUTURE 46 MILLSITE	93-637287				A MC	327694
FUTURE 47 MILLSITE	93-637288				A MC	327695
FUTURE 48 MILLSITE	93-637289				A MC	327696
FUTURE 49 MILLSITE	93-637290				A MC	327697
FUTURE 50 MILLSITE	93-637291				A MC	327698
FUTURE 51 MILLSITE	93-637292				A MC	327699
FUTURE 52 MILLSITE	93-637293				A MC	327700
FUTURE 53 MILLSITE	93-637294				A MC	327701
FUTURE 54 MILLSITE	93-637295				A MC	327702
FUTURE 55 MILLSITE	93-637296				A MC	327703
FUTURE 56 MILLSITE	93-637297				A MC	327704
FUTURE 57 MILLSITE	93-637298				A MC	327705
FUTURE 58 MILLSITE	93-637299				A MC	327706
FUTURE 59 MILLSITE	93-637300				A MC	327707
FUTURE 60 MILLSITE	93-637301				A MC	327708
FUTURE 61 MILLSITE	93-637302				A MC	327709
FUTURE 62 MILLSITE	93-637303				A MC	327710
FUTURE 63 MILLSITE	93-637304				A MC	327711
FUTURE 64 MILLSITE	93-637305				A MC	327712
FUTURE 65 MILLSITE	93-637306				A MC	327713
FUTURE 66 MILLSITE	93-637307				A MC	327714
FUTURE 67 MILLSITE	93-637308				A MC	327715
FUTURE 68 MILLSITE	93-637309				A MC	327716
FUTURE 69 MILLSITE	93-637310				A MC	327717
FUTURE 70 MILLSITE	93-637311				A MC	327718
FUTURE 71 MILLSITE	93-637312				A MC	327719
FUTURE 72 MILLSITE	93-637313				A MC	327720
FUTURE 73 MILLSITE	93-637314				A MC	327721
FUTURE 74 MILLSITE	93-637315				A MC	327722
FUTURE 75 MILLSITE	93-637316				A MC	327723
FUTURE 76 MILLSITE	93-637317				A MC	327724

RECEIVED
 B.L.M. AZ STATE OFFICE
 2000 AUG -2 P 2:49
 PHOENIX, ARIZONA

ENTERED IN COMPUTER

Jan 8/4/00

(43)
138

<u>NAME OF CLAIM</u>	<u>ORIGINAL RECORDATION</u>		<u>AMENDED RECORDATION</u>		<u>BLM</u>	
	<u>BOOK</u>	<u>PAGE</u>	<u>BOOK</u>	<u>PAGE</u>	<u>SERIAL</u>	<u>NO.</u>
FUTURE 77 MILLSITE	93-637318				A MC	327725
FUTURE 78 MILLSITE	93-637319				A MC	327726
FUTURE 79 MILLSITE	93-637320				A MC	327727
FUTURE 80 MILLSITE	93-637321				A MC	327728
FUTURE 81 MILLSITE	93-637322				A MC	327729
FUTURE 82 MILLSITE	93-637323				A MC	327730
FUTURE 83 MILLSITE	93-637324				A MC	327731
FUTURE 84 MILLSITE	93-637325				A MC	327732
FUTURE 85 MILLSITE	93-637326				A MC	327733
FUTURE 86 MILLSITE	93-637327				A MC	327734
FUTURE 87 MILLSITE	93-637328				A MC	327735
FUTURE 88 MILLSITE	93-637329				A MC	327736
FUTURE 89 MILLSITE	93-637330				A MC	327737
FUTURE 90 MILLSITE	93-637331				A MC	327738
FUTURE 91 MILLSITE	93-637332				A MC	327739
FUTURE 92 MILLSITE	93-637333				A MC	327740
FUTURE 93 MILLSITE	93-637334				A MC	327741
FUTURE 94 MILLSITE	93-637335				A MC	327742
FUTURE 95 MILLSITE	93-637336				A MC	327743
FUTURE 96 MILLSITE	93-637337				A MC	327744
FUTURE 97 MILLSITE	93-637338				A MC	327745
FUTURE 98 MILLSITE	93-637339				A MC	327746
FUTURE 99 MILLSITE	93-637340				A MC	327747
FUTURE 100 MILLSITE	93-637341				A MC	327748
FUTURE 101 MILLSITE	93-637342				A MC	327749
FUTURE 102 MILLSITE	93-637343				A MC	327750
FUTURE 103 MILLSITE	93-637344				A MC	327751
FUTURE 104 MILLSITE	93-637345				A MC	327752
FUTURE 105 MILLSITE	93-637346				A MC	327753
FUTURE 107 MILLSITE	93-637348				A MC	327755
FUTURE 108 MILLSITE	93-637349				A MC	327756
FUTURE 109 MILLSITE	93-637350				A MC	327757
FUTURE 110 MILLSITE	93-637351				A MC	327758
FUTURE 111 MILLSITE	93-637352				A MC	327759
FUTURE 112 MILLSITE	93-637353				A MC	327760
FUTURE 113 MILLSITE	93-637354				A MC	327761
FUTURE 114 MILLSITE	93-637355				A MC	327762
FUTURE 115 MILLSITE	93-637356				A MC	327763
FUTURE 116 MILLSITE	93-637357				A MC	327764
FUTURE 117 MILLSITE	93-637358				A MC	327765
FUTURE 118 MILLSITE	93-637359				A MC	327766
FUTURE 119 MILLSITE	93-637360				A MC	327767
FUTURE 120 MILLSITE	93-637361				A MC	327768

PHOENIX, ARIZONA

2000 AUG - 2 P 2:49

RECEIVED
B.L.M. AZ STATE OFFICE

ENTERED IN COMPUTER

So 8/4/00

113
120

<u>NAME OF CLAIM</u>	<u>ORIGINAL RECORDATION</u>		<u>AMENDED RECORDATION</u>		<u>BLM</u>	
	<u>BOOK</u>	<u>PAGE</u>	<u>BOOK</u>	<u>PAGE</u>	<u>SERIAL</u>	<u>NO.</u>
FUTURE 121 MILLSITE	93-637362				A MC	327769
FUTURE 122 MILLSITE	93-637363				A MC	327770
FUTURE 123 MILLSITE	93-637364				A MC	327771
FUTURE 124 MILLSITE	93-637365				A MC	327772
FUTURE 125 MILLSITE	93-637366				A MC	327773
FUTURE 126 MILLSITE	93-637367				A MC	327774
FUTURE 127 MILLSITE	93-637368				A MC	327775
FUTURE 128 MILLSITE	93-637369				A MC	327776
FUTURE 129 MILLSITE	93-637370				A MC	327777
FUTURE 130 MILLSITE	93-637371				A MC	327778
FUTURE 131 MILLSITE	93-637372				A MC	327779
FUTURE 132 MILLSITE	93-637373				A MC	327780
FUTURE 133 MILLSITE	93-637374				A MC	327781
FUTURE 134 MILLSITE	93-637375				A MC	327782
FUTURE 135 MILLSITE	93-637376				A MC	327783
FUTURE 136 MILLSITE	93-637377				A MC	327784
FUTURE 137 MILLSITE	93-637378				A MC	327785
FUTURE 138 MILLSITE	93-637379				A MC	327786
FUTURE 139 MILLSITE	93-637380				A MC	327787
FUTURE 140 MILLSITE	93-637381				A MC	327788
FUTURE 141 MILLSITE	93-637382				A MC	327789
FUTURE 142 MILLSITE	93-637383				A MC	327790
FUTURE 143 MILLSITE	93-637384				A MC	327791
FUTURE 144 MILLSITE	93-637385				A MC	327792
FUTURE 145 MILLSITE	93-637386				A MC	327793
FUTURE 146 MILLSITE	93-637387				A MC	327794
FUTURE 147 MILLSITE	93-637388				A MC	327795
FUTURE 148 MILLSITE	93-637389				A MC	327796
FUTURE 149 MILLSITE	93-637390				A MC	327797
FUTURE 150 MILLSITE	93-637391				A MC	327798
FUTURE 151 MILLSITE	93-637392				A MC	327799
FUTURE 152 MILLSITE	93-637393				A MC	327800
FUTURE 153 MILLSITE	93-637394				A MC	327801
FUTURE 154 MILLSITE	93-637395				A MC	327802
FUTURE 155 MILLSITE	93-637396				A MC	327803
FUTURE 156 MILLSITE	93-637397				A MC	327804
FUTURE 157 MILLSITE	93-637398				A MC	327805
FUTURE 162 MILLSITE	93-637403				A MC	327810
FUTURE 163 MILLSITE	93-637404				A MC	327811
FUTURE 164 MILLSITE	93-637405				A MC	327812
FUTURE 165 MILLSITE	93-637406				A MC	327813
FUTURE 166 MILLSITE	93-637407				A MC	327814
FUTURE 167 MILLSITE	93-637408				A MC	327815

RECEIVED
 B.L.M. AZ STATE OFFICE
 2000 AUG -2 P 2:49
 PHOENIX, ARIZONA

ENTERED IN COMPUTER

See 8/4/00

43
1228

NAME OF CLAIM	ORIGINAL RECORDATION		AMENDED RECORDATION		BLM	
	BOOK	PAGE	BOOK	PAGE	SERIAL	NO.
FUTURE 168 MILLSITE	93-637409				A MC	327816
FUTURE 169 MILLSITE	93-637410				A MC	327817
FUTURE 170 MILLSITE	93-637411				A MC	327818
FUTURE 171 MILLSITE	93-637412				A MC	327819
FUTURE 172 MILLSITE	93-637413				A MC	327820
FUTURE 173 MILLSITE	93-637414				A MC	327821
FUTURE 174 MILLSITE	93-637415				A MC	327822
FUTURE 179 MILLSITE	93-637420				A MC	327827
FUTURE 180 MILLSITE	93-637421				A MC	327828
FUTURE 181 MILLSITE	93-637422				A MC	327829
FUTURE 182 MILLSITE	93-637423				A MC	327830
FUTURE 183 MILLSITE	93-637424				A MC	327831
FUTURE 184 MILLSITE	93-637425				A MC	327832
FUTURE 185 MILLSITE	93-637426				A MC	327833
FUTURE 186 MILLSITE	93-637427				A MC	327834
FUTURE 187 MILLSITE	93-637428				A MC	327835
FUTURE 188 MILLSITE	93-637429				A MC	327836
FUTURE 189 MILLSITE	93-637430				A MC	327837
FUTURE 190 MILLSITE	93-637431				A MC	327838
FUTURE 191 MILLSITE	93-637432				A MC	327839
FUTURE 192 MILLSITE	93-637433				A MC	327840
FUTURE 193 MILLSITE	93-637434				A MC	327841
FUTURE 195 MILLSITE	93-637436				A MC	327843
FUTURE 196 MILLSITE	93-637437				A MC	327844
FUTURE 197 MILLSITE	93-637438				A MC	327845
FUTURE 198 MILLSITE	93-637439				A MC	327846
FUTURE 199 MILLSITE	93-637440				A MC	327847
FUTURE 200 MILLSITE	93-637441				A MC	327848
FUTURE 201 MILLSITE	93-637442				A MC	327849
FUTURE 202 MILLSITE	93-637443				A MC	327850
FUTURE 203 MILLSITE	93-637444				A MC	327851
FUTURE 204 MILLSITE	93-637445				A MC	327852
FUTURE 206 MILLSITE	93-637447				A MC	327854
FUTURE 207 MILLSITE	93-637448				A MC	327855
CMC-OX 15	94-647102				A MC	330826
CMC-OX 16	94-647103				A MC	330827
CMC-OX 17	94-647104				A MC	330828
CMC-OX 18	94-647105				A MC	330829
CMC-OX 19	94-647106				A MC	330830
CMC-OX 20	94-647107				A MC	330831
CMC-OX 21	94-647108				A MC	330832
CMC-OX 22	94-647109				A MC	330833
CMC-OX 23	94-647110				A MC	330834

RECEIVED
 B.L.M. AZ STATE OFFICE
 2000 AUG - 2 P 2:49
 PHOENIX, ARIZONA

ENTERED IN COMPUTER
for 8/4/02

13

NAME OF CLAIM	ORIGINAL RECORDATION		AMENDED RECORDATION		BLM	
	BOOK	PAGE	BOOK	PAGE	SERIAL	NO.
CMC-OX 24		94-647111			A MC	330835
CMC-OX 25		94-647112	94-650891		A MC	330836
CMC-OX 26		94-647113	94-650892		A MC	330837
CMC-OX 27		94-647114	94-650893		A MC	330838
CMC-OX 31		94-647115			A MC	330839
CMC-OX 32		94-647116			A MC	330840
CMC-OX 33		94-647117			A MC	330841
CMC-OX 34		94-647118			A MC	330842
CMC-OX 35		94-647119			A MC	330843
CMC-OX 36		94-647120			A MC	330844
CMC-OX 37		94-647121			A MC	330845
CMC-OX 38		94-647122			A MC	330846
CMC-OX 39		94-647123			A MC	330847
CMC-OX 40		94-647124			A MC	330848
CMC-OX 41		94-647125			A MC	330849
CMC-OX 45		94-647126			A MC	330850
CMC-OX 46		94-647127			A MC	330851
CMC-OX 47		94-647128			A MC	330852
CMC-OX 48		94-647129			A MC	330853
CMC-OX 49		94-647130			A MC	330854
CMC-OX 50		94-647131			A MC	330855
CMC-OX 51		94-647132			A MC	330856
CMC-OX 52		94-647133			A MC	330857
CMC-OX 53		94-647134			A MC	330858
CMC-OX 54		94-647135			A MC	330859
CMC-OX 55		94-647136			A MC	330860
QUARTZ SITE 102		95-660238			A MC	333430
QUARTZ SITE 103		95-660239			A MC	333431
QUARTZ SITE 104		95-660240			A MC	333432
QUARTZ SITE 105		95-660241			A MC	333433
QUARTZ SITE 106		95-660242			A MC	333434
QUARTZ SITE 107		95-660243			A MC	333435
QUARTZ SITE 108		95-660244			A MC	333436
QUARTZ SITE 109		95-660245			A MC	333437
QUARTZ SITE 121		95-660256			A MC	333438
QUARTZ SITE 126		95-660261			A MC	333443
QUARTZ SITE 127		95-660262			A MC	333444
QUARTZ SITE NO. 11 (A)	466	181			A MC	35802
QUARTZ SITE NO. 12 (A)	466	180			A MC	35803
QUARTZ SITE NO. 13 (A)	466	179			A MC	35804
QUARTZ SITE NO. 14 (A)	466	178			A MC	35805
TAILING MILL SITE NO. 1	290	396			A MC	48023
TAILING MILL SITE NO. 2	290	397			A MC	48024
TAILING MILL SITE NO. 3	290	398			A MC	48025

RECEIVED
 B.L.M. AZ STATE OFFICE
 2000 AUG - 2 P 2:49
 PHOENIX, ARIZONA

ENTERED IN COMPUTER

Jan 8/4/00

44
19

NAME OF CLAIM	ORIGINAL RECORDATION		AMENDED RECORDATION		BLM	
	BOOK	PAGE	BOOK	PAGE	SERIAL	NO.
TAILING MILL SITE NO. 4	290	399			A MC	48026
TAILING MILL SITE NO. 5	290	400			A MC	48027
TAILING MILL SITE NO. 6	290	401			A MC	48028
TAILING MILL SITE NO. 7	290	402			A MC	48029
TAILING MILL SITE NO. 8	290	403			A MC	48030
TAILING MILL SITE NO. 9	290	404			A MC	48031
TAILING MILL SITE NO. 10	290	405			A MC	48032
TAILING MILL SITE NO. 11	290	406			A MC	48033
TAILING MILL SITE NO. 12	290	407			A MC	48034
TAILING MILL SITE NO. 13	290	408			A MC	48035
TAILING MILL SITE NO. 14	290	409			A MC	48036
TAILING MILL SITE NO. 15	290	410			A MC	48037
TAILING MILL SITE NO. 16	290	411			A MC	48038
TAILING MILL SITE NO. 17	290	412			A MC	48039
TAILING MILL SITE NO. 18	290	413			A MC	48040
TAILING MILL SITE NO. 19	290	414			A MC	48041
TAILING MILL SITE NO. 20	290	415			A MC	48042
TAILING MILL SITE NO. 21	290	416			A MC	48043
TAILING MILL SITE NO. 22	290	417			A MC	48044
TAILING MILL SITE NO. 23	290	418			A MC	48045
TAILING MILL SITE NO. 24	290	419			A MC	48046
TAILING MILL SITE NO. 25	290	420			A MC	48047
TAILING MILL SITE NO. 26	290	421			A MC	48048
TAILING MILL SITE NO. 27	290	422			A MC	48049
TAILING MILL SITE NO. 28	290	423			A MC	48050
TAILING MILL SITE NO. 29	290	424			A MC	48051
TAILING MILL SITE NO. 30	290	425			A MC	48052
TAILING MILL SITE NO. 31	290	426			A MC	48053
TAILING MILL SITE NO. 32	290	427			A MC	48054
TAILING MILL SITE NO. 33	290	428			A MC	48055
TAILING MILL SITE NO. 34	290	429			A MC	48056
TAILING MILL SITE NO. 35	290	430			A MC	48057
TAILING MILL SITE NO. 36	290	431			A MC	48058
TAILING MILL SITE NO. 37	290	432			A MC	48059
TAILING MILL SITE NO. 38	290	433			A MC	48060
TAILING MILL SITE NO. 39	290	434			A MC	48061
TAILING MILL SITE NO. 40	290	435			A MC	48062
TAILING MILL SITE NO. 41	290	436			A MC	48063
TAILING MILL SITE NO. 42	336	871			A MC	48064
XMAS 1	314	955			A MC	48065
XMAS 2	314	956			A MC	48066
XMAS 3	314	957			A MC	48067
XMAS 4	314	958			A MC	48068
XMAS 5	314	959			A MC	48069

RECEIVED
 B.L.M. AZ STATE OFFICE
 2000 AUG - 2 P 2:18
 PHOENIX, ARIZONA 956

ENTERED IN COMPUTER

Apr 8/4/02

44
290

NAME OF CLAIM	ORIGINAL RECORDATION		AMENDED RECORDATION		BLM SERIAL NO.	
	BOOK	PAGE	BOOK	PAGE	SERIAL	NO.
XMAS 6	314	960			A MC	48070
XMAS 7	314	961			A MC	48071
XMAS 8	314	962			A MC	48072
XMAS 9	314	963			A MC	48073
XMAS 10	314	964			A MC	48074
XMAS 11	314	965			A MC	48075
XMAS 12	314	966			A MC	48076
XMAS 14	314	967			A MC	48077
XMAS 15	314	968			A MC	48078
XMAS 16	314	969			A MC	48079
XMAS 17	314	970			A MC	48080
XMAS 18	314	971			A MC	48081
XMAS 19	314	972			A MC	48082
XMAS 20	314	973			A MC	48083
XMAS 21	314	974			A MC	48084
XMAS 22	314	975			A MC	48085
XMAS 23	314	976			A MC	48086
XMAS 24	314	977			A MC	48087
XMAS 25	314	978			A MC	48088
XMAS 26	314	979			A MC	48089
XMAS 27	314	980			A MC	48090
XMAS 28	314	981			A MC	48091
XMAS 29	314	982			A MC	48092
XMAS 30	314	983			A MC	48093
XMAS 31	314	984			A MC	48094
XMAS 32	314	985			A MC	48095
XMAS 33	314	986			A MC	48096
XMAS 34	314	987			A MC	48097
XMAS 35	314	988			A MC	48098
XMAS 36	314	989			A MC	48099
XMAS 38	314	990			A MC	48100
XMAS 39	314	991			A MC	48101
XMAS 40	314	992			A MC	48102
XMAS 41	314	993			A MC	48103
XMAS 42	314	994			A MC	48104
XMAS 43	314	995			A MC	48105
XMAS 44	314	996			A MC	48106
XMAS 45	314	997			A MC	48107
TITANIUM 1	63	435			A MC	48130
TITANIUM 2	63	436			A MC	48131
TITANIUM 3	63	437			A MC	48132
SQUAW PEAK NO. 2	8	440			A MC	48133
MISSCAL	8	439	14	354	A MC	48134
RIM	8	438			A MC	48135

PHOENIX, ARIZONA

RECEIVED B.L.M. AZ STATE OFFICE

ENTERED IN COMPUTER

Jan 8/4/00

HH
T23

NAME OF CLAIM	ORIGINAL RECORDATION		AMENDED RECORDATION		BLM	
	BOOK	PAGE	BOOK	PAGE	SERIAL	NO.
RIM NO. 2	8	439			A MC	48136
LAST CHANCE	14	82			A MC	48137
J.C.	14	84			A MC	48138
S.P.	14	83			A MC	48139
SEEDER	8	35			A MC	48140
SEEDER NO. 2	8	439			A MC	48141
WHITE MOUNTAIN MINE	8	32			A MC	48142
HAPPY HOOLIGAN	8	31	14	353	A MC	48143
FAIR VIEW	13	628	14	352	A MC	48144
SHAMROCK	8	467			A MC	48145
CATHRINE	14	393			A MC	48146
FRACTION	14	392			A MC	48147
BLUFF	8	42	41	219	A MC	48148
PACKARD NO. 1	16	515	41	220	A MC	48149
PACKARD NO. 2	240	231			A MC	48150
WEDGE	8	47	48	328	A MC	48151
WALLACE	8	231	41	219	A MC	48152
CHRISTMAS NO. 1	40	575	322	514	A MC	48153
CHRISTMAS NO. 3	40	577	41	211	A MC	48154
CHRISTMAS NO. 4	40	578	250	474	A MC	48155
BYRD	43	391	41	209	A MC	48156
LINDBERGH	43	392	41	215	A MC	48157
FINESSE	43	459	41	212	A MC	48158
TONTO	43	460	41	216	A MC	48159
FLAMINGO	43	461	41	213	A MC	48160
HOT SHOT	43	462	41	215	A MC	48161
BLACK HAWK	16	559	41	218	A MC	48162
BEVERLY NO. 1	44	117	41	205	A MC	48163
BEVERLY NO. 2	44	118	41	206	A MC	48164
BEVERLY NO. 3	44	119	41	207	A MC	48165
BEVERLY NO. 4	240	232			A MC	48166
BEVERLY NO. 5	44	240	41	208	A MC	48167
BEVERLY NO. 6	44	241	48	328	A MC	48168
O'BRIEN NO. 1	239	189			A MC	48169
O'BRIEN NO. 2	49	547			A MC	48170
O'BRIEN NO. 3	49	548			A MC	48171
O'BRIEN NO. 4	49	548			A MC	48172
O'BRIEN NO. 5	49	549			A MC	48173
O'BRIEN NO. 6	240	233			A MC	48174
BALLARD	43	469	41	205	A MC	48175
HIGH BALL	43	468	41	214	A MC	48176
SPOTTED PUP	43	465	41	216	A MC	48177
FLAPPER	43	495	41	214	A MC	48178
COQUETTE	43	494	41	212	A MC	48179

RECEIVED
B.L.M. AZ STATE OFFICE

ENTERED IN COMPUTER

Jan 8/4/00

44/239

NAME OF CLAIM	ORIGINAL RECORDATION		AMENDED RECORDATION		BLM	
	BOOK	PAGE	BOOK	PAGE	SERIAL	NO.
LIME	42	243			A MC	48180
CHRISTMAS5	29	198			A MC	48181
CHRISTMAS6	29	199			A MC	48182
CHRISTMAS7	29	200			A MC	48183
CHRISTMAS8	29	201			A MC	48184
CHRISTMAS9	29	202			A MC	48185
CHRISTMAS 10	29	203			A MC	48186
CHRISTMAS 11	29	204			A MC	48187
CHRISTMAS 12	29	205			A MC	48188
CHRISTMAS 13	29	206			A MC	48189
CHRISTMAS 14	29	207			A MC	48190
CHRISTMAS 15	29	208			A MC	48191
CHRISTMAS 16	29	209			A MC	48192
CHRISTMAS 17	29	210			A MC	48193
CHRISTMAS 18	29	211			A MC	48194
CHRISTMAS 19	29	212			A MC	48195
CHRISTMAS 20	29	213			A MC	48196
CHRISTMAS 22	215	164			A MC	48197
CHRISTMAS 23	215	165			A MC	48198
CHRISTMAS 24	215	166			A MC	48199
CHRISTMAS 25	215	167			A MC	48200
INSPIRATION 1	25	438	181	120	A MC	48201
INSPIRATION 4	24	187			A MC	48202
INSPIRATION 5	24	188			A MC	48203
INSPIRATION 45	59	122			A MC	48204
INSPIRATION 47	182	578	238	256	A MC	48205
INSPIRATION 48	182	579			A MC	48206
INSPIRATION 49	182	580			A MC	48207
INSPIRATION 50	182	581			A MC	48208
INSPIRATION 51	182	582			A MC	48209
INSPIRATION 56	217	279			A MC	48210
INSPIRATION 57	217	280			A MC	48211
INSPIRATION 58	230	75			A MC	48212
INSPIRATION 59	230	76			A MC	48213
INSPIRATION 60	259	345			A MC	48214
INSPIRATION 61	259	346			A MC	48215
INSPIRATION 62	259	347			A MC	48216
INSPIRATION 63	259	348			A MC	48217
INSPIRATION 64	259	349			A MC	48218
INSPIRATION 65	259	350			A MC	48219
INSPIRATION 66	259	351			A MC	48220
INSPIRATION 67	259	352			A MC	48221
INSPIRATION 68	259	353			A MC	48222
INSPIRATION 69	259	354			A MC	48223

PHOENIX, ARIZONA

2000 AUG - 2 P 259

RECEIVED B.L.M. AZ STATE OFFICE

ENTERED IN COMPUTER

So 8/4/00

NAME OF CLAIM	ORIGINAL RECORDATION		AMENDED RECORDATION		BLM	
	BOOK	PAGE	BOOK	PAGE	SERIAL	NO.
INSPIRATION 70	259	355			A MC	48224
INSPIRATION 71	259	356			A MC	48225
INSPIRATION 72	259	357			A MC	48226
INSPIRATION 73	259	358			A MC	48227
INSPIRATION 74	259	359			A MC	48228
INSPIRATION 75	259	360			A MC	48229
INSPIRATION 76	259	361			A MC	48230
INSPIRATION 77	259	362			A MC	48231
INSPIRATION 78	259	363			A MC	48232
INSPIRATION 79	259	364			A MC	48233
INSPIRATION 80	259	365			A MC	48234
INSPIRATION 81	259	366			A MC	48235
INSPIRATION 82	259	367			A MC	48236
INSPIRATION 83	259	368			A MC	48237
INSPIRATION 84	259	369			A MC	48238
INSPIRATION 85	259	370			A MC	48239
INSPIRATION 86	259	371			A MC	48240
INSPIRATION 87	259	372			A MC	48241
INSPIRATION 88	259	373			A MC	48242
INSPIRATION 89	259	374			A MC	48243
INSPIRATION 90	259	375			A MC	48244
INSPIRATION 91	259	376			A MC	48245
INSPIRATION 92	259	377			A MC	48246
INSPIRATION 93	259	378			A MC	48247
INSPIRATION 94	259	379			A MC	48248
INSPIRATION 95	259	380			A MC	48249
INSPIRATION 96	259	381			A MC	48250
INSPIRATION 97	259	382			A MC	48251
INSPIRATION 98	259	383			A MC	48252
INSPIRATION 103	259	384			A MC	48253
INSPIRATION 104	259	385			A MC	48254
INSPIRATION 105	259	386			A MC	48255
INSPIRATION 106	259	387			A MC	48256
INSPIRATION 107	292	523			A MC	48257
INSPIRATION 108	292	524			A MC	48258
INSPIRATION 109	292	525			A MC	48259
INSPIRATION 110	315	657			A MC	48260
INSPIRATION 111	315	658			A MC	48261
INSPIRATION 112	315	659			A MC	48262
INSPIRATION 113	192	132			A MC	48263
INSPIRATION 56A	292	522			A MC	48264
WALLDUCE	192	126			A MC	48265
FRACTION NO. 1	192	146	192	285	A MC	48266
P.E.F.	475	189			A MC	48267

RECEIVED
 B.L.M. AZ STATE OFFICE
 2000 MAR 2 - 2 P 2:49
 PHOENIX, ARIZONA

ENTERED IN COMPUTER

Jan 8/4/00

44
128

<u>NAME OF CLAIM</u>	<u>ORIGINAL RECORDATION</u>		<u>AMENDED RECORDATION</u>		<u>BLM SERIAL NO.</u>	
	<u>BOOK</u>	<u>PAGE</u>	<u>BOOK</u>	<u>PAGE</u>	<u>SERIAL</u>	<u>NO.</u>
R.T.F.	475	188			A MC	48268
R.E.F.	475	190			A MC	48269
P.S.F.	475	192			A MC	48270
RIVER	475	191			A MC	48271
RIVER 1	467	544			A MC	48272
RIVER 2	467	545			A MC	48273
RIVER 3	467	546			A MC	48274
RIVER 4	467	547			A MC	48275
PINAL 1	429	513	475	194	A MC	48276
PINAL 2	429	514	475	193	A MC	48277
PINAL 3	467	548			A MC	48278
PINAL 4	467	549			A MC	48279
PINAL 5	467	550			A MC	48280
PINAL 6	467	551			A MC	48281
PINAL 7	467	552			A MC	48282
PINAL 8	467	553			A MC	48283
PINAL 9	467	554			A MC	48284
PINAL 10	467	555			A MC	48285
PINAL 11	467	556			A MC	48286
PINAL 12	623	538			A MC	48287
PINAL 13	623	539			A MC	48288
PINAL 14	623	540			A MC	48289
PINAL 15	623	541			A MC	48290
PINAL 16	623	542			A MC	48291
PINAL 17	623	543			A MC	48292
PINAL 18	623	544			A MC	48293
PINAL 19	623	545			A MC	48294
PINAL 20	623	546			A MC	48295
PINAL 21	623	547			A MC	48296
PINAL 22	623	548			A MC	48297
PINAL 23	623	549			A MC	48298
PINAL 24	623	550			A MC	48299
PINAL 25	623	551			A MC	48300
PINAL 26	623	552			A MC	48301
PINAL 27	623	553			A MC	48302
PINAL 28	623	554			A MC	48303
PINAL 29	623	555			A MC	48304
PINAL 30	623	556			A MC	48305
PINAL 31	623	557			A MC	48306
PINAL 32	623	558			A MC	48307
PINAL 33	623	559			A MC	48308
PINAL 34	623	560			A MC	48309
PINAL 35	657	191			A MC	48310
PINAL 36	657	192			A MC	48311

RECEIVED
 B.L.M. AZ STATE OFFICE
 2000 AUG -2 P 2:49
 PHOENIX, ARIZONA

ENTERED IN COMPUTER

Jan 8/14/00

44
100

NAME OF CLAIM	ORIGINAL RECORDATION		AMENDED RECORDATION		BLM	
	BOOK	PAGE	BOOK	PAGE	SERIAL	NO.
PINAL 37	657	193			A MC	48312
PINAL 38	657	194			A MC	48313
PINAL 39	657	195			A MC	48314
PINAL 40	657	196			A MC	48315
PINAL 41	657	197			A MC	48316
PINAL 42	657	198			A MC	48317
PINAL 43	657	199			A MC	48318
PINAL 44	657	200			A MC	48319
PINAL 45	657	201			A MC	48320
PINAL 46	657	202			A MC	48321
PINAL 47	657	203			A MC	48322
G.P.	623	561			A MC	48323
G.P. 2	623	562			A MC	48324
G.P. 3	623	563			A MC	48325
G.P. 4	623	564			A MC	48326
G.P. 5	623	537			A MC	48327
H.A.	48	180			A MC	48328
LITTLE EMMA	48	180			A MC	48329
PEDRO	48	181			A MC	48330
PLUG	48	181			A MC	48331
TICKET CHOPPER	48	181			A MC	48332
UNCLE DAN	48	182			A MC	48333
ATLAS	48	193			A MC	48334
ATLAS NO. 1	48	193			A MC	48335
ATLAS NO. 2	48	193			A MC	48336
BLAINE	48	194			A MC	48337
CALUMET	48	194			A MC	48338
COBRE HIERRO	48	194			A MC	48339
CUPRITE	48	195			A MC	48340
EMERALD	48	195			A MC	48341
GOV. CURTIN	48	195			A MC	48342
LORRAINE	48	196			A MC	48343
LOGAN	48	196			A MC	48344
O'CARROL	48	196			A MC	48345
OLD HAYSEED	48	197			A MC	48346
OXIDE	48	197			A MC	48347
MARYLAND	48	197			A MC	48348
MISSOURI	48	198			A MC	48349
RIDGE	48	198			A MC	48350
RINGTAIL SNORTER	48	198			A MC	48351
WAHOLOTE	48	199			A MC	48352
WHISTLER	48	199			A MC	48353
DISPATCHER	48	209			A MC	48354
COBRE RICO	48	23			A MC	48355

RECEIVED
 B.L.M. AZ STATE OFFICE
 215 48
 2000 AUG -2 P 2:00
 PHOENIX, ARIZONA

ENTERED IN COMPUTER

Apr 8/4/00

LHA

NAME OF CLAIM	ORIGINAL RECORDATION		AMENDED RECORDATION		BLM SERIAL NO.	
	BOOK	PAGE	BOOK	PAGE	SERIAL	NO.
RIGHT ANGLE	48	28			A MC	48356
BLUE BIRD	48	22	42	138	A MC	48357
LOUIS	49	23			A MC	48358
FRONTIER	49	23			A MC	48359
ANGLES WHISPER	49	22			A MC	48360
SPION KOP	49	22			A MC	48361
IRON	49	22			A MC	48362
TORNADO	49	15			A MC	48363
BISCUIT	49	15			A MC	48364
SLEEPING BEAUTY	49	15			A MC	48365
WILD WEST	49	14			A MC	48366
MID WEST	49	14			A MC	48367
WAY UP	48	29	42	144	A MC	48368
STEMWINDER	48	29	42	143	A MC	48369
QUARTZITE	48	27	42	142	A MC	48370
PIRATE	48	27	386	770	A MC	48371
JUNCTION	48	24	42	140	A MC	48372
GRAND VIEW	48	24	42	139	A MC	48373
COLORADO	49	23			A MC	48374
NATIONAL	49	24			A MC	48375
BANK	49	24			A MC	48376
PALO CHRISTIE	49	24			A MC	48377
CEDRO	49	25			A MC	48378
ALASKA	49	25			A MC	48379
LU LU	49	25			A MC	48380
FRATION	49	26			A MC	48381
POLECAT	49	26			A MC	48382
PALMETTO	49	26			A MC	48383
OUT-LOOK	49	28			A MC	48384
CRACKER	49	29			A MC	48385
QUAIL	49	29			A MC	48386
SAMPLE	49	29			A MC	48387
CORAL	49	30			A MC	48388
VERITAS	49	30			A MC	48389
HARVARD	49	30			A MC	48390
FRONTSIDE	49	31			A MC	48391
RATTLER	119	333			A MC	48392
RATTLER EXTENSION	1	273	708		A MC	48393
RATTLER EXTENSION 2	273	709			A MC	48394
RATTLER EXTENSION	3	273			A MC	48395
RATTLER EXTENSION 4	273	711			A MC	48396
RATTLER EXTENSION 5	273	712			A MC	48397
RATTLER EXTENSION 6	273	713			A MC	48398
RATTLER EXTENSION 7	273	714			A MC	48399

RECEIVED
 B.L.M. AZ STATE OFFICE
 2000 AUG -2 P 2:49
 PHOENIX, ARIZONA

ENTERED IN COMPUTER
 8/14/00

144
 12

NAME OF CLAIM	ORIGINAL RECORDATION		AMENDED RECORDATION		BLM	
	BOOK	PAGE	BOOK	PAGE	SERIAL	NO.
FRACTION NO. 2	244	24			A MC	48400
OC -AC 98	763	140			A MC	294310
OC -AC 99	763	142			A MC	294311
OC -AC 100	763	144			A MC	294312
OC -AC 101	763	146			A MC	294313
OC -AC 102	763	148			A MC	294314
OC -AC 103	763	150			A MC	294315
CCMC 1	763	701			A MC	294702
CCMC 2	763	703			A MC	294703
CCMC 3	763	705			A MC	294704
CCMC 4	763	707			A MC	294705
CCMC 5	763	709			A MC	294706
CCMC 6	763	711			A MC	294707
CCMC 7	763	713			A MC	294708
CCMC 8	763	715			A MC	294709
CCMC 9	763	717			A MC	294710
CCMC 10	763	719			A MC	294711
CCMC 11	763	721			A MC	294712
CCMC 12	763	723			A MC	294713
CCMC 13	763	725			A MC	294714
CCMC 14	763	727			A MC	294715
CCMC 15	763	729			A MC	294716
CCMC 16	763	731			A MC	294717
CCMC 17	763	733			A MC	294718
CCMC 18	763	735			A MC	294719
CCMC 19	763	737			A MC	294720
CCMC 20	763	739			A MC	294721
CCMC 21	763	741			A MC	294722
CCMC 22	763	743			A MC	294723
CCMC 23	763	745			A MC	294724
CCMC 24	763	747			A MC	294725
CCMC 25	763	749			A MC	294726
CCMC 26	763	751			A MC	294727
CCMC 27	763	753			A MC	294728
CCMC 28	763	755			A MC	294729
CCMC 29	763	757			A MC	294730
CCMC 30	763	759			A MC	294731
CCMC 31	763	761			A MC	294732
CCMC 32	763	763			A MC	294733
CCMC 33	763	765			A MC	294734
CCMC 34	763	767			A MC	294735
CCMC 35	763	769			A MC	294736
CCMC 36	763	771			A MC	294737
CCMC 37	763	773			A MC	294738

PHOENIX, ARIZONA

RECEIVED
B.L.M. AZ STATE OFFICE
2000 AUG - 2 P 2:49 PM

ENTERED IN COMPUTER

Jan 8/4/00

44
188

NAME OF CLAIM	ORIGINAL RECORDATION		AMENDED RECORDATION		BLM SERIAL NO.	
	BOOK	PAGE	BOOK	PAGE	SERIAL	NO.
CCMC 38	763	775			A MC	294739
CCMC 39	763	777			A MC	294740
CCMC 41	763	779			A MC	294741
CCMC 42	763	781			A MC	294742
CCMC 43	763	783			A MC	294743
CCMC 44	763	785			A MC	294744
CCMC 45	763	787			A MC	294745
CCMC 46	763	789			A MC	294746
CCMC 47	763	791			A MC	294747
CCMC 48	763	793			A MC	294748
CCMC 49	763	795			A MC	294749
CCMC 50	763	797			A MC	294750
CCMC 51	763	799			A MC	294751
CCMC 52	763	801			A MC	294752
CCMC 53	763	803			A MC	294753
CCMC 54	763	805			A MC	294754
CCMC 55	763	807			A MC	294755
CCMC 56	763	809			A MC	294756
CCMC 57	763	811			A MC	294757
CCMC 58	763	813			A MC	294758
CCMC 59	763	815			A MC	294759
CCMC 60	763	817			A MC	294760
CCMC 61	763	819			A MC	294761
CCMC 62	763	821			A MC	294762
CCMC 63	763	823			A MC	294763
CCMC 64	763	825			A MC	294764
CCMC 65	763	827			A MC	294765
CCMC 66	763	829			A MC	294766
CCMC 67	763	831			A MC	294767
CCMC 68	763	833			A MC	294768
CCMC 69	763	835			A MC	294769
CCMC 70	763	837			A MC	294770
CCMC 71	763	839			A MC	294771
CCMC 72	763	841			A MC	294772
CCMC 73	763	843			A MC	294773
CCMC 74	763	845			A MC	294774
CCMC 75	763	847			A MC	294775
CCMC 76	763	849			A MC	294776
CCMC 77	763	851			A MC	294777
CCMC 78	763	853			A MC	294778
CCMC 79	763	855			A MC	294779
CCMC 80	763	857			A MC	294780
CCMC 81	763	859			A MC	294781
CCMC 82	763	861			A MC	294782

RECEIVED
 B.L.M. AZ STATE OFFICE
 2000 AUG -2 P 2:15
 PHOENIX, ARIZONA

ENTERED IN COMPUTER

Jan 8/4/00

HH
29

NAME OF CLAIM	ORIGINAL RECORDATION		AMENDED RECORDATION		BLM	
	BOOK	PAGE	BOOK	PAGE	SERIAL	NO.
CCMC 83	763	863			A MC	294783
CCMC 84	763	865			A MC	294784
CCMC 85	763	867			A MC	294785
CCMC 86	763	869			A MC	294786
CCMC 87	763	871			A MC	294787
CCMC 88	763	873			A MC	294788
CCMC 89	763	875			A MC	294789
CCMC 90	763	877			A MC	294790
CCMC 91	763	879	886	66	A MC	294791
CCMC 92	763	881	886	69	A MC	294792
CCMC 93	763	883	886	72	A MC	294793
CCMC 94	763	885	886	75	A MC	294794
CCMC 95	763	887			A MC	294795
CCMC 96	763	889			A MC	294796
CCMC 97	763	891			A MC	294797
CCMC 98	763	893			A MC	294798
CCMC 99	763	895			A MC	294799
CCMC 100	763	897			A MC	294800
CCMC 101	763	899			A MC	294801
CCMC 102	763	901			A MC	294802
CCMC 103	763	903	886	78	A MC	294803
CCMC 104	763	905	886	81	A MC	294804
CCMC 105	763	907	886	84	A MC	294805
CCMC 106	763	909	886	87	A MC	294806
CCMC 107	763	911	886	90	A MC	294807
CCMC 108	763	913			A MC	294808
CCMC 109	763	915			A MC	294809
CCMC 111	763	917			A MC	294810
CCMC 112	763	919			A MC	294811
CCMC 113	763	921			A MC	294812
CCMC 114	763	923			A MC	294813
CCMC 115	763	925			A MC	294814
CCMC 116	763	927			A MC	294815
CCMC 117	763	929			A MC	294816
CCMC 118	763	931			A MC	294817
CCMC 119	763	933			A MC	294818
CCMC 120	763	935			A MC	294819
CCMC 121	763	937	886	93	A MC	294820
CCMC 122	763	939			A MC	294821
CCMC 123	763	941	886	96	A MC	294822
CCMC 124	763	943			A MC	294823
CCMC 125	763	945			A MC	294824
CCMC 126	763	947			A MC	294825
CCMC 127	763	949			A MC	294826

RECEIVED
 B.L.M. AZ STATE OFFICE
 AUG - 2 P 2:49
 PHOENIX, ARIZONA

ENTERED IN COMPUTER

Jan 8/4/00

114
253

<u>NAME OF CLAIM</u>	<u>ORIGINAL RECORDATION</u>		<u>AMENDED RECORDATION</u>		<u>BLM</u>	
	<u>BOOK</u>	<u>PAGE</u>	<u>BOOK</u>	<u>PAGE</u>	<u>SERIAL</u>	<u>NO.</u>
CCMC 128	763	951			A MC	294827
CCMC 129	886	99			A MC	325261
CCMC 130	886	102			A MC	325262
CCMC 131	886	105			A MC	325263
CCMC 132	886	108			A MC	325264
CCMC 133	886	111			A MC	325265
CCMC 134	886	114			A MC	325266
CCMC 135	886	117			A MC	325267
CCMC 136	886	120			A MC	325268
CCMC 137	886	123			A MC	325269
CCMC 138	886	126			A MC	325270
CCMC 139	886	129			A MC	325271
CCMC 140	886	132			A MC	325272

PHOENIX, ARIZONA

2000 AUG - 2 P 2:49

RECEIVED
B.L.M. AZ STATE OFFICE

ENTERED IN COMPUTER

Jan 8/4/00

(13) a.

**United States Department of the Interior
Bureau of Land Management
BUSINESS & SUPPORT SVCS DIV
222 N CENTRAL AVE
PHOENIX, AZ 85004 -2203
Phone: (602) 417-9200**

Receipt	
No:	162253

Transaction #: 175264
Date of Transaction: 08/02/2000

CUSTOMER: PHELPS DODGE
2600 N CENTRAL AVE
PHOENIX, AZ 85004

LINE #	QTY	COMMODITY / SUBJECT / ACTION / PRODUCT	REMARKS	UNIT PRICE	TOTAL
1	1	LOCATABLE MINERALS / MINING CLAIMS-ACCOUNTS/UNADJUDICATED / MINING CLAIM MONEY RECEIVED (455)	MAINT 2001 (1181)	- n/a -	\$118,100.00
TOTAL:					\$118,100.00

PAYMENT INFORMATION			
1	AMOUNT:	\$118,100.00	POSTMARKED: N/A
	TYPE:	CHECK	RECEIVED: 08/02/2000
	CHECK NO:	0398142	
	NAME:	PHELPS DODGE 2600 N CENTRAL AVE PHOENIX AZ 85004	

REMARKS

PHONE #602-234-8100

CASE SERIAL NUMBER INFORMATION		
TRNS #	LINE #	CASES
175264	1	AMC51294

This receipt was generated by the automated BLM Collections and Billings System and is a paper representation of a portion of the official electronic record contained therein.



**CYPRUS AMAX
MINERALS COMPANY**

325261
97784
24349
312258

Cyprus Amax Minerals Company
9100 East Mineral Circle
Post Office Box 3299
Englewood, Colorado 80155-3299
(303) 643-5000

CERTIFIED MAIL
July 30, 1999

US DEPT OF THE INTERIOR
BUREAU OF LAND MANAGEMENT
222 NORTH CENTRAL AVENUE
PHOENIX, ARIZONA 85004-2203

330826	308180	50970
39092	327648	49212
131760	48023	52072
265777	35792	
309608	294702	
293003	294310	
303011	333428	
299053		

Aug 2 10 56 AM '99

RE: Maintenance Fees for Unpatented Mining Claims
CYPRUS MIAMI MINING CORPORATION

Dear Sir or Madam:

Pursuant to 43 CFR S 3833.1-5, as amended, CYPRUS MIAMI MINING CORPORATION desires to retain and maintain the 1,181 unpatented lode mining claims and mill sites which are listed on the attached Exhibit A. Also, enclosed is CYPRUS MIAMI MINING CORPORATION's check for \$118,100.00 (\$ 100.00 per claim) as payment of the required maintenance fees to retain and maintain the claims through the period ending 12:00 o'clock noon on September 1, 2000.

Please acknowledge receipt of this notice and payment by signing below and return one (1) copy of this letter, together with a date and time stamped copy of Exhibit A, to my attention, care of Land Administration, 253S, at the above letterhead address.

Should you need to contact me please call 303-643-5315. Thank you.

Sincerely,

ALICE EVANS
Land Administrator

Enclosures
File Copy: MIA-900-0001-0000

Received and acknowledged this 2 day of August 1999.
By: Courtney Davidson
Title: acct Tech

EXHIBIT "A"

Attached to and made a part of that certain Letter dated the 30 day of July, 1999, covering the following described unpatented mining claims and mill sites located in the Counties of Gila and Pinal, State of Arizona, to-wit:

<u>NAME OF CLAIM</u>	<u>ORIGINAL RECORDATION</u>		<u>AMENDED RECORDATION</u>		<u>BLM SERIAL NO.</u>	
	<u>BOOK</u>	<u>PAGE</u>	<u>BOOK</u>	<u>PAGE</u>		
HERB MILL SITE 12	301	796			A MC	51294
HERB MILL SITE 14	301	798			A MC	51295
JOAN MILL SITE 25	288	737	291	81	A MC	51319
JOAN MILL SITE 34	288	746	637	799	A MC	51320
JOAN MILL SITE 42	288	754	637	802	A MC	51321
JOAN MILL SITE 43	288	755	637	805	A MC	51322
JOAN MILL SITE 48	288	760	637	808	A MC	51323
JOAN MILL SITE 49	288	761	637	811	A MC	51324
JOAN MILL SITE 53	288	765	637	814	A MC	51325
JOAN MILL SITE 54	288	766	637	817	A MC	51326
IL 81	216	449			A MC	49312
IL 82	216	450			A MC	49313
IL 92	216	520			A MC	49318
IL 94	216	522			A MC	49320
IL 103	216	531			A MC	49329
IL 110	216	538			A MC	49334
IL 111	216	539			A MC	49335
IL 112	216	540			A MC	49336
IL 113	216	541			A MC	49337
IL 114	216	542			A MC	49338
IL 115	216	543			A MC	49339
IL 116	216	544			A MC	49340
IL 117	216	545			A MC	49341
IL 118	216	546			A MC	49342
IL 119	216	547			A MC	49343
IL 120	216	550			A MC	49344
IL 121	216	551	305	422	A MC	49345
IL 122	216	552			A MC	49346
IL 123	216	553	305	421	A MC	49347
IL 124	216	554			A MC	49348
IL 125	216	555			A MC	49349
IL 126	216	556			A MC	49350
IL 127	216	557			A MC	49351
IL 128	216	558			A MC	49352
IL 129	216	559			A MC	49353
IL 130	216	560			A MC	49354
IL 131	216	561			A MC	49355
IL 132	216	562			A MC	49356

ENTERED INTO COMPUTER

AUG 17 1999

VERIFIED

SIB

EXHIBIT "A" (Continued)

NAME OF CLAIM	ORIGINAL RECORDATION		AMENDED RECORDATION		BLM	
	BOOK	PAGE	BOOK	PAGE	SERIAL	NO.
IL 133	216	563			A MC	49357
IL 134	216	564			A MC	49358
IL 135	216	565			A MC	49359
IL 136	216	566			A MC	49360
IL 137	216	567			A MC	49361
IL 138	216	568			A MC	49362
IL 139	216	569			A MC	49363
IL 143	216	573	305	420	A MC	49364
IL 144	216	574	305	419	A MC	49365
IL 145	216	575	305	418	A MC	49366
IL 146	216	576			A MC	49367
IL 147	216	577			A MC	49368
IL 154	216	583			A MC	49375
IL 156	216	585			A MC	49377
IL 158	216	587			A MC	49379
IL 159	216	588			A MC	49380
IL 160	216	589			A MC	49381
IL 162	216	591			A MC	49383
IL 168	216	597	305	417	A MC	49385
IL 200	216	548			A MC	49409
IL 201	216	549			A MC	49410
IL 202	230	605			A MC	49411
IL 203	230	606			A MC	49412
IL 204	230	607			A MC	49413
IL 205	230	608			A MC	49414
IL 206	230	609			A MC	49415
IL 207	230	610			A MC	49416
IL 208	230	611			A MC	49417
IL 209	230	612			A MC	49418
IL 210	230	613			A MC	49419
IL 211	230	614			A MC	49420
IL 212	230	615			A MC	49421
IL 213	230	616			A MC	49422
IL 214	230	617			A MC	49423
IL 215	230	618			A MC	49424
IL 216	230	619			A MC	49425
IL 217	230	620			A MC	49426
IL 218	230	621			A MC	49427
IL 219	230	622			A MC	49428
IL 304	299	216			A MC	49429
IL 305	299	217			A MC	49430
IL 306	299	218			A MC	49431

ENTERED INTO COMPUTER

AUG 12 1999

VERIFIED

80

EXHIBIT "A" (Continued)

NAME OF CLAIM	ORIGINAL RECORDATION		AMENDED RECORDATION		BLM	
	BOOK	PAGE	BOOK	PAGE	SERIAL	NO.
IL 307	299	219			A MC	49432
IL 308	299	220			A MC	49433
IL 309	299	221			A MC	49434/
IL 311	305	415			A MC	49436/
IL 312	305	416			A MC	49437
IL 313	308	973			A MC	49438/
CONCHO NO. 3	35	172	211	71	A MC	52184/
CONCHO NO. 4	35	173	211	73	A MC	52185/
BLUEBIRD	46	580			A MC	52188/
SUNSHINE	48	8			A MC	52189
BUSY BEE	48	287	301	927	A MC	52190/
ROSCOE #3	69	76			A MC	52192
ROSCOE #9	69	425			A MC	52194/
CLAY NO. 3	176	103	301	929	A MC	52195/
CLAY NO. 5	176	105	299	163	A MC	52197/
CLAY NO. 6	201	571			A MC	52198/
CLAY 10	205	358			A MC	52202/
CLAY 11	205	359			A MC	52203
CLAY 12	205	360			A MC	52204
CLAY 13	205	613			A MC	52205
CLAY 14	205	614			A MC	52206
CLAY 15	205	615			A MC	52207
CLAY 16	205	616	299	165	A MC	52208
CLAY 17	205	617			A MC	52209
CLAY 18	205	618			A MC	52210/
MILLY	192	286			A MC	52212
ROBBY	192	289			A MC	52215
JANET	192	291			A MC	52217
ROSCOE 10	207	85			A MC	52220/
ROSCOE 11	205	355			A MC	52221
ROSCOE 12	205	356			A MC	52222
ROSCOE 13	205	357			A MC	52223
ROSCOE 14	206	455	208	201	A MC	52224/
BOSCOE 1	207	76			A MC	52226/
BOSCOE 2	207	77			A MC	52227
BOSCOE 3	205	351	207	78	A MC	52228
BOSCOE 4	207	79			A MC	52229
BOSCOE 5	205	353			A MC	52230
BOSCOE 6	207	80			A MC	52231
BOSCOE 7	207	81			A MC	52232
BOSCOE 8	207	82			A MC	52233
BOSCOE 9	207	83			A MC	52234

ENTERED INTO COMPUTER
AUG 12 1984

68, ... -E ... 3 ...

VERIFIED

SM

EXHIBIT "A" (Continued)

NAME OF CLAIM	ORIGINAL RECORDATION		AMENDED RECORDATION		BLM	
	BOOK	PAGE	BOOK	PAGE	SERIAL	NO.
BOSCOE 10	207	84	208	200	A MC	52235
BOSCOE 24	207	106			A MC	52236
BOSCOE 25	208	202			A MC	52237
ROBBY ANNEX	207	86			A MC	52238
SUNSHINE ANNEX	207	87			A MC	52239
MILLY ANNEX	207	88			A MC	52240
LADY BIRD VISTA 1	224	450	757	305	A MC	52241
STANDARD NO. 15	227	483			A MC	52242
BILL SHAFT NO. 3	37	562	76	60	A MC	52246
BILL SHAFT NO. 4	37	563	76	61	A MC	52247
BILL SHAFT NO. 5	37	564	76	62	A MC	52248
AUGUST MINE FRACTION	757	303			A MC	293003
CMC-OX 001	793	262			A MC	303011
CMC-OX 002	793	265			A MC	303012
CMC-OX 003	793	268			A MC	303013
CMC-OX 004	793	271			A MC	303014
CMC-OX 005	793	274			A MC	303015
CMC-OX 006	793	277			A MC	303016
CMC-OX 007	793	280			A MC	303017
CMC-OX 008	793	283			A MC	303018
CMC-OX 009	793	286			A MC	303019
CMC-OX 010	823	821	95-660969		A MC	312258
CMC-OX 011	823	824	95-660970		A MC	312259
CMC-OX 012	823	827	95-660971		A MC	312260
CMC-OX 013	823	830	95-660972		A MC	312261
CMC-OX 014	823	833	95-660973		A MC	312262
VIEW	449	264	555	804	A MC	24349
LAKEVIEW	449	263	555	798	A MC	24350
OVERLOOK	449	262	555	801	A MC	24351
WEBSTER 1	320	548			A MC	49577
WEBSTER 2	320	550			A MC	49578
WEBSTER 3	320	552			A MC	49579
WEBSTER 4	320	554			A MC	49580
WEBSTER 5	320	556			A MC	49581
WEBSTER 6	320	558			A MC	49582
WEBSTER 7	320	560			A MC	49583
WEBSTER 8	320	562			A MC	49584
WEBSTER 9	320	564			A MC	49585
WEBSTER 10	320	566			A MC	49586
WEBSTER 11	320	568			A MC	49587
WEBSTER 12	320	570			A MC	49588
WEBSTER 13	320	572			A MC	49589

ENTERED INTO COMPUTER

AUG 22 1989

86, 87, 88, 89, 90, 91, 92, 93, 94, 95, 96, 97, 98, 99, 00

VERIFIED

10

EXHIBIT "A" (Continued)

NAME OF CLAIM	ORIGINAL RECORDATION		AMENDED RECORDATION		BLM	
	BOOK	PAGE	BOOK	PAGE	SERIAL	NO.
WEBSTER 14	320	574			A MC	49590
WEBSTER 15	320	576			A MC	49591
WEBSTER 16	320	578			A MC	49592
WEBSTER 17	320	580			A MC	49593
WEBSTER 18	320	582			A MC	49594
WEBSTER 19	320	584			A MC	49595
WEBSTER 20	320	586			A MC	49596
WEBSTER 21	320	588			A MC	49597
WEBSTER 22	320	590			A MC	49598
WEBSTER 23	320	592			A MC	49599
WEBSTER 24	320	594			A MC	49600
WEBSTER 25	320	596			A MC	49601
WEBSTER 26	320	598			A MC	49602
WEBSTER 27	320	600			A MC	49603
WEBSTER 28	320	602			A MC	49604
WEBSTER 29	320	604			A MC	49605
WEBSTER 30	320	606			A MC	49606
WEBSTER 31	320	608			A MC	49607
WEBSTER 32	320	610			A MC	49608
WEBSTER 33	320	612			A MC	49609
WEBSTER 34	320	614			A MC	49610
WEBSTER 35	320	616			A MC	49611
WEBSTER 36	320	618			A MC	49612
WEBSTER 37	320	620			A MC	49613
WEBSTER 38	320	622			A MC	49614
WEBSTER 39	320	624			A MC	49615
WEBSTER 40	320	626			A MC	49616
WEBSTER 41	320	628			A MC	49617
WEBSTER 42	320	630			A MC	49618
WEBSTER 43	320	632			A MC	49619
WEBSTER 44	320	634			A MC	49620
WEBSTER 45	320	636			A MC	49621
WEBSTER 46	320	638			A MC	49622
WEBSTER 47	323	813			A MC	49623
WEBSTER 48	323	814			A MC	49624
LUCHILLA	22	76	75	164	A MC	52103
LUCHILLA NO. 2	18	56	75	163	A MC	52104
LUCHILLA FRACTION	38	624	42	167	A MC	52106
RAVEN	22	77	82	150	A MC	52107
MANZANITA NO. 2	17	85	75	162	A MC	52108
MANZANITA NO. 3	18	17	82	148	A MC	52109
I.C.	36	548	75	161	A MC	52110

ENTERED INTO COMPUTER
AUG 12 1969

VERIFIED
SMB

EXHIBIT "A" (Continued)

NAME OF CLAIM	ORIGINAL RECORDATION		AMENDED RECORDATION		BLM	
	BOOK	PAGE	BOOK	PAGE	SERIAL	NO.
BLACK EAGLE NO. 1	48	169	82	149	A MC	52114
F.C. NO. 5	494	457			A MC	97788
F.C. NO. 6	494	459			A MC	97789
F.C. NO. 7	494	461			A MC	97790
F.C. NO. 8	494	463			A MC	97791
F.C. NO. 9	494	465			A MC	97792
F.C. NO. 10	494	467			A MC	97793
CCWC-1	779	948			A MC	299053
CCWC-2	779	950			A MC	299054
CCWC-3	779	952			A MC	299055
CCWC-4	779	955			A MC	299056
CCWC-5	779	958			A MC	299057
CCWC-6	779	961			A MC	299058
CCWC-7	779	964			A MC	299059
CCWC-8	779	967			A MC	299060
CCWC-9	779	970			A MC	299061
CCWC-10	779	973			A MC	299062
CCWC-11	779	976			A MC	299063
CCWC-12	779	979			A MC	299064
CCWC-13	779	982			A MC	299065
CCWC-14	779	985			A MC	299066
CCWC-15	779	988			A MC	299067
CCWC-16	779	991			A MC	299068
CCWC-17	779	993			A MC	299069
CCWC-18	779	996			A MC	299070
CCWC-19	779	999			A MC	299071
CCWC-20	780	01			A MC	299072
RALSTON 15	337	61			A MC	49476
RALSTON 16	337	63			A MC	49477
RALSTON 25	337	81			A MC	49486
RALSTON 26	337	83			A MC	49487
RALSTON 27	337	87			A MC	49488
RALSTON 28	337	87			A MC	49489
RALSTON 29	337	89			A MC	49490
RALSTON 30	337	91			A MC	49491
RALSTON 31	337	845			A MC	49492
RALSTON 37	337	857			A MC	49498
RALSTON 38	337	859			A MC	49499
RALSTON 39	337	861			A MC	49500
RALSTON 40	337	863			A MC	49501
RALSTON 50	337	883			A MC	49511
RALSTON 51	337	885			A MC	49512

ENTERED INTO COMPUTER

AUG 22 1999

66. 11 05 01 3 999

VERIFIED

30

EXHIBIT "A" (Continued)

NAME OF CLAIM	ORIGINAL RECORDATION		AMENDED RECORDATION		BLM	
	BOOK	PAGE	BOOK	PAGE	SERIAL	NO.
RALSTON 52	337	887			A MC	49513
RALSTON 63	337	909			A MC	49524
RALSTON 64	337	911			A MC	49525
RALSTON 65	337	913			A MC	49526
RALSTON 74	337	931			A MC	49535
RALSTON 75	337	933			A MC	49536
RALSTON 76	337	935			A MC	49537
RALSTON 77	337	937			A MC	49538
RALSTON 78	337	939			A MC	49539
RALSTON 81	337	945			A MC	49542
RALSTON 82	337	947			A MC	49543
RALSTON 83	337	949			A MC	49544
COPPER DOOAR NO. 2	39	232	261	433	A MC	52086
DIVIDE #2	36	522	261	437	A MC	52088
DIVIDE #3	36	523	261	439	A MC	52089
DIVIDE #4	36	524	261	441	A MC	52090
DIVIDE #5	36	525	261	443	A MC	52091
DIVIDE #6	36	526	261	445	A MC	52092
DIVIDE #7	36	527	261	447	A MC	52093
DIVIDE #8	36	528	261	449	A MC	52094
DIVIDE #9	36	529	261	451	A MC	52095
DIVIDE #10	36	530	261	453	A MC	52096
DIVIDE #11	36	564	261	455	A MC	52097
B.C. 2	212	370			A MC	52099
B.C. 3	212	371			A MC	52100
B.C. 4	212	372			A MC	52101
LUCHILLA NO. 3	48	236	76	307	A MC	52105
I.C. #2	47	438			A MC	52111
GOLD COIN NO. 2	46	470	82	152	A MC	52112
GOLD COIN NO. 4	48	187	82	151	A MC	52113
GOLD BAR NO. 1	48	446			A MC	52115
GOLD BAR #2	48	446			A MC	52116
WARRIOR EXTENCTION #7	36	579	268	590	A MC	52118
RALSTON 2	261	458			A MC	52120
RALSTON 3	261	459			A MC	52121
RALSTON 4	261	460			A MC	52122
RALSTON 5	261	461			A MC	52123
RALSTON 6	261	462			A MC	52124
RALSTON 7	261	463			A MC	52125
RALSTON 8	261	464			A MC	52126
HOOPES #3	2	232	295	546	A MC	52173
HOOPES #4	2	233	295	548	A MC	52174

ENTERED INTO COMPUTER
AUG 12 1999

VERIFIED

SB

EXHIBIT "A" (Continued)

NAME OF CLAIM	ORIGINAL RECORDATION		AMENDED RECORDATION		BLM	
	BOOK	PAGE	BOOK	PAGE	SERIAL	NO.
HOOPES #5	2	234	295	550	A MC	52175
HOOPES #6	2	235	295	552	A MC	52176
PINK LIMESTONE #1	170	534	295	537	A MC	52177
PINK LIMESTONE #2	170	535	295	539	A MC	52178
PINK LIMESTONE 3	295	541			A MC	52179
PINK LIMESTONE 4	295	542			A MC	52180
PINK LIMESTONE 5	295	543			A MC	52181
PINK LIMESTONE 6	295	544			A MC	52182
PINK LIMESTONE 7	295	545			A MC	52183
MGO #ONE	170	532			A MC	52259
MGO #2	170	533			A MC	52260
MGO 3	295	554			A MC	52261
MGO 4	295	555			A MC	52262
MGO 5	314	487			A MC	52263
HOOPES PLACER NO. 2	190	347			A MC	52264
MGO #6	818	671			A MC	309608
G E 1	214	466	558	577	A MC	52072
G E 2	214	467	558	580	A MC	52073
G E 3	214	468	558	583	A MC	52074
G E 4	214	469	558	586	A MC	52075
G E 5	214	470	558	589	A MC	52076
G E 6	214	471	558	592	A MC	52077
G E 7	214	472	558	595	A MC	52078
G E 8	214	473	558	598	A MC	52079
G E 9	214	474	558	601	A MC	52080
G E 10	214	475	558	604	A MC	52081
G E 11	214	476			A MC	52082
G E 12	214	477			A MC	52083
G E 13	214	478			A MC	52084
RESCUE MILL	270	576			A MC	48129
VALLEY FORGE	6	401			A MC	48108
MIKADO	10	469			A MC	48109
K.C.	6	400	248	590	A MC	48116
CZAR	10	470	248	594	A MC	48117
FOR 3	209	234	255	593	A MC	48121
QUARTZ SITE NO. 6 (A)	466	186			A MC	35797
QUARTZ SITE NO. 7 (A)	466	185			A MC	35798
QUARTZ SITE NO. 8 (A)	466	184			A MC	35799
QUARTZ SITE #25 (A)	466	220			A MC	35817
QUARTZ SITE #26 (A)	466	221			A MC	35818
QUARTZ SITE #27 (A)	466	166			A MC	35819
HARDROCK NO. 1 (A)	466	200				35822

66. 11 19 01 7 307
 ENTERED INTO COMPUTER

AUG 12 1989

VERIFIED

85

EXHIBIT "A" (Continued)

NAME OF CLAIM	ORIGINAL RECORDATION		AMENDED RECORDATION		BLM	
	BOOK	PAGE	BOOK	PAGE	SERIAL	NO.
HARDROCK NO. 2 (A)	466	193			A MC	35823
MOONLIGHT (A)	466	196			A MC	35826
BLACK OAK (A)	466	199			A MC	35827
BLACK OAK NO. 2 (A)	466	198			A MC	35828
BLACK OAK NO. 3 (A)	466	197			A MC	35829
PINTO COPPER FRACTION (A)	466	204			A MC	35837
PINTO COPPER NO. 1 (A)	466	210			A MC	35838
PINTO COPPER NO. 2 (A)	466	211			A MC	35839
PINTO COPPER NO. 3 (A)	466	212			A MC	35840
PINTO COPPER NO. 4 (A)	466	214			A MC	35841
PINTO COPPER NO. 5 (A)	466	214			A MC	35842
PINTO COPPER NO. 6 (A)	466	219			A MC	35843
PINTO COPPER NO. 7 (A)	466	222			A MC	35844
PINTO COPPER NO. 8 (A)	466	223			A MC	35845
PINTO COPPER NO. 9 (A)	466	205			A MC	35846
PINTO COPPER NO. 10 (A)	466	206			A MC	35847
PINTO COPPER NO. 11 (A)	466	207			A MC	35848
PINTO COPPER NO. 12 (A)	466	208			A MC	35849
PINTO COPPER NO. 13 (A)	466	209			A MC	35850
KAY 1	262	305	471	40	A MC	39092
KAY 2	262	306	471	41	A MC	39093
KAY 3	262	307	471	42	A MC	39094
KAY 4	262	308	471	43	A MC	39095
KAY 5	262	309	471	44	A MC	39096
KAY 6	262	310	471	45	A MC	39097
KAY 7	262	311	471	46	A MC	39098
KAY 8	262	312	471	47	A MC	39099
KAY 9	262	313	471	48	A MC	39100
KAY 10	262	314	471	49	A MC	39101
KAY 11	262	315	471	50	A MC	39102
KAY 12	262	316	471	51	A MC	39103
KAY 13	262	317	471	52	A MC	39104
KAY 14	262	318	471	53	A MC	39105
KAY 15	262	319	471	54	A MC	39106
KAY 16	262	320	471	55	A MC	39107
KAY 17	262	321	471	56	A MC	39108
KAY 18	262	322	471	57	A MC	39109
KAY 19	262	323	471	58	A MC	39110
KAY 20	262	324	471	59	A MC	39111
KAY 21	262	325	471	60	A MC	39112
KAY 22	262	326	471	61	A MC	39113
KAY 23	262	327	471	62	A MC	39114

ENTERED INTO COMPUTER
AUG 12 1985

VERIFIED
6/10

EXHIBIT "A" (Continued)

NAME OF CLAIM	ORIGINAL RECORDATION		AMENDED RECORDATION		BLM	
	BOOK	PAGE	BOOK	PAGE	SERIAL	NO.
KAY 50	262	352	471	85	A MC	39137
KAY 51	262	353	471	86	A MC	39138
KAY 57	262	359	471	92	A MC	39144
KAY 58	262	360	471	93	A MC	39145
KAY 81	264	328	471	110	A MC	39162
KAY 82	264	329	471	111	A MC	39163
KAY 85	262	373	471	113	A MC	39165
KAY 86	262	374	471	114	A MC	39166
KAY 87	262	375	471	115	A MC	39167
KAY 88	262	376	471	116	A MC	39168
KAY 89	262	377	471	117	A MC	39169
KAY 90	262	378	471	118	A MC	39170
KAY 91	262	379	471	119	A MC	39171
KAY 92	262	380	471	120	A MC	39172
KAY 93	262	381	471	121	A MC	39173
KAY 94	262	382	471	122	A MC	39174
KAY 95	262	383	471	123	A MC	39175
KAY 96	262	384	471	124	A MC	39176
KAY 97	262	385	471	125	A MC	39177
KAY 98	262	386	471	126	A MC	39178
KAY 99	262	387	471	127	A MC	39179
KAY 100	262	388	471	128	A MC	39180
KAY 101	262	389	471	129	A MC	39181
KAY 102	262	390	471	130	A MC	39182
KAY 103	262	391	471	131	A MC	39183
KAY 104	262	392	471	132	A MC	39184
KAY 108	262	396	471	133	A MC	39185
KAY 109	270	267	471	134	A MC	39186
KAY 110	270	268	471	135	A MC	39187
KAY 111	270	269	471	136	A MC	39188
KAY 112	270	270	471	137	A MC	39189
KAY 113	270	271	471	138	A MC	39190
KAY 114	270	272	471	139	A MC	39191
DESERTER	20	16	24	239	A MC	48124
CHIEF #3	25	79	24	240	A MC	48125
CHIEF #4	25	80	24	241	A MC	48126
CHIEF #5	25	81	24	242	A MC	48127
CHIEF #6	25	82	24	243	A MC	48128
KAY 142	536	11			A MC	131768
KAY 143	536	13			A MC	131769
CHIEF FRACTION	694	559			A MC	265777
QUARTZ SITE NO. 4 (A)	466	188			A MC	35795

ENTERED INTO COMPUTER

AUG 12 1980

VERIFIED

80

EXHIBIT "A" (Continued)

NAME OF CLAIM	ORIGINAL RECORDATION		AMENDED RECORDATION		BLM	
	BOOK	PAGE	BOOK	PAGE	SERIAL	NO.
QUARTZ SITE NO. 5 (A)	466	187			A MC	35796
1511551	303	639			A MC	52132
1511552	303	640			A MC	52133
2211551	303	641			A MC	52134
2211552	303	642			A MC	52135
2211553	303	643			A MC	52136
2211554	303	644			A MC	52137
2211555	303	645			A MC	52138
2211556	303	646			A MC	52139
2211557	303	647			A MC	52140
2211558	303	648			A MC	52141
2211559	315	978	319	638	A MC	52142
22115510	315	979	319	640	A MC	52143
22115511	315	980	319	642	A MC	52144
2711551	303	674			A MC	52170
2711552	303	675			A MC	52171
2711553	303	676			A MC	52172
CMHR-2611557	809	724			A MC	308180
CMHR-2611558	809	726			A MC	308181
FUTURE 1 MILLSITE	93-637242				A MC	327648
FUTURE 2 MILLSITE	93-637243				A MC	327649
FUTURE 3 MILLSITE	93-637244				A MC	327650
FUTURE 4 MILLSITE	93-637245				A MC	327651
FUTURE 5 MILLSITE	93-637246				A MC	327652
FUTURE 6 MILLSITE	93-637247				A MC	327653
FUTURE 7 MILLSITE	93-637248				A MC	327654
FUTURE 8 MILLSITE	93-637249				A MC	327655
FUTURE 9 MILLSITE	93-637250				A MC	327657
FUTURE 10 MILLSITE	93-637251				A MC	327658
FUTURE 11 MILLSITE	93-637252				A MC	327659
FUTURE 12 MILLSITE	93-637253				A MC	327660
FUTURE 13 MILLSITE	93-637254				A MC	327661
FUTURE 14 MILLSITE	93-637255				A MC	327662
FUTURE 15 MILLSITE	93-637256				A MC	327663
FUTURE 16 MILLSITE	93-637257				A MC	327664
FUTURE 17 MILLSITE	93-637258				A MC	327665
FUTURE 18 MILLSITE	93-637259				A MC	327666
FUTURE 19 MILLSITE	93-637260				A MC	327667
FUTURE 20 MILLSITE	93-637261				A MC	327668
FUTURE 21 MILLSITE	93-637262				A MC	327669
FUTURE 22 MILLSITE	93-637263				A MC	327670
FUTURE 23 MILLSITE	93-637264				A MC	327671

ENTERED INTO COMPUTER

SS. 11 28 21 7 817

VERIFIED

EXHIBIT "A" (Continued)

NAME OF CLAIM	ORIGINAL RECORDATION		AMENDED RECORDATION		BLM	
	BOOK	PAGE	BOOK	PAGE	SERIAL	NO.
FUTURE 24 MILLSITE	93-637265				A MC	327672
FUTURE 25 MILLSITE	93-637266				A MC	327673
FUTURE 26 MILLSITE	93-637267				A MC	327674
FUTURE 27 MILLSITE	93-637268				A MC	327675
FUTURE 28 MILLSITE	93-637269				A MC	327676
FUTURE 29 MILLSITE	93-637270				A MC	327677
FUTURE 30 MILLSITE	93-637271				A MC	327678
FUTURE 31 MILLSITE	93-637272				A MC	327679
FUTURE 32 MILLSITE	93-637273				A MC	327680
FUTURE 33 MILLSITE	93-637274				A MC	327681
FUTURE 34 MILLSITE	93-637275				A MC	327682
FUTURE 35 MILLSITE	93-637276				A MC	327683
FUTURE 36 MILLSITE	93-637277				A MC	327684
FUTURE 37 MILLSITE	93-637278				A MC	327685
FUTURE 38 MILLSITE	93-637279				A MC	327686
FUTURE 39 MILLSITE	93-637280				A MC	327687
FUTURE 40 MILLSITE	93-637281				A MC	327688
FUTURE 41 MILLSITE	93-637282				A MC	327689
FUTURE 42 MILLSITE	93-637283				A MC	327690
FUTURE 43 MILLSITE	93-637284				A MC	327691
FUTURE 44 MILLSITE	93-637285				A MC	327692
FUTURE 45 MILLSITE	93-637286				A MC	327693
FUTURE 46 MILLSITE	93-637287				A MC	327694
FUTURE 47 MILLSITE	93-637288				A MC	327695
FUTURE 48 MILLSITE	93-637289				A MC	327696
FUTURE 49 MILLSITE	93-637290				A MC	327697
FUTURE 50 MILLSITE	93-637291				A MC	327698
FUTURE 51 MILLSITE	93-637292				A MC	327699
FUTURE 52 MILLSITE	93-637293				A MC	327700
FUTURE 53 MILLSITE	93-637294				A MC	327701
FUTURE 54 MILLSITE	93-637295				A MC	327702
FUTURE 55 MILLSITE	93-637296				A MC	327703
FUTURE 56 MILLSITE	93-637297				A MC	327704
FUTURE 57 MILLSITE	93-637298				A MC	327705
FUTURE 58 MILLSITE	93-637299				A MC	327706
FUTURE 59 MILLSITE	93-637300				A MC	327707
FUTURE 60 MILLSITE	93-637301				A MC	327708
FUTURE 61 MILLSITE	93-637302				A MC	327709
FUTURE 62 MILLSITE	93-637303				A MC	327710
FUTURE 63 MILLSITE	93-637304				A MC	327711
FUTURE 64 MILLSITE	93-637305				A MC	327712
FUTURE 65 MILLSITE	93-637306				A MC	327713

ENTERED INTO COMPUTER

APR 12 1994

SS. 127-23-01 7 817

VERIFIED

EXHIBIT "A" (Continued)

NAME OF CLAIM	ORIGINAL RECORDATION		AMENDED RECORDATION		BLM	
	BOOK	PAGE	BOOK	PAGE	SERIAL	NO.
FUTURE 66 MILLSITE	93-637307				A MC	327714
FUTURE 67 MILLSITE	93-637308				A MC	327715
FUTURE 68 MILLSITE	93-637309				A MC	327716
FUTURE 69 MILLSITE	93-637310				A MC	327717
FUTURE 70 MILLSITE	93-637311				A MC	327718
FUTURE 71 MILLSITE	93-637312				A MC	327719
FUTURE 72 MILLSITE	93-637313				A MC	327720
FUTURE 73 MILLSITE	93-637314				A MC	327721
FUTURE 74 MILLSITE	93-637315				A MC	327722
FUTURE 75 MILLSITE	93-637316				A MC	327723
FUTURE 76 MILLSITE	93-637317				A MC	327724
FUTURE 77 MILLSITE	93-637318				A MC	327725
FUTURE 78 MILLSITE	93-637319				A MC	327726
FUTURE 79 MILLSITE	93-637320				A MC	327727
FUTURE 80 MILLSITE	93-637321				A MC	327728
FUTURE 81 MILLSITE	93-637322				A MC	327729
FUTURE 82 MILLSITE	93-637323				A MC	327730
FUTURE 83 MILLSITE	93-637324				A MC	327731
FUTURE 84 MILLSITE	93-637325				A MC	327732
FUTURE 85 MILLSITE	93-637326				A MC	327733
FUTURE 86 MILLSITE	93-637327				A MC	327734
FUTURE 87 MILLSITE	93-637328				A MC	327735
FUTURE 88 MILLSITE	93-637329				A MC	327736
FUTURE 89 MILLSITE	93-637330				A MC	327737
FUTURE 90 MILLSITE	93-637331				A MC	327738
FUTURE 91 MILLSITE	93-637332				A MC	327739
FUTURE 92 MILLSITE	93-637333				A MC	327740
FUTURE 93 MILLSITE	93-637334				A MC	327741
FUTURE 94 MILLSITE	93-637335				A MC	327742
FUTURE 95 MILLSITE	93-637336				A MC	327743
FUTURE 96 MILLSITE	93-637337				A MC	327744
FUTURE 97 MILLSITE	93-637338				A MC	327745
FUTURE 98 MILLSITE	93-637339				A MC	327746
FUTURE 99 MILLSITE	93-637340				A MC	327747
FUTURE 100 MILLSITE	93-637341				A MC	327748
FUTURE 101 MILLSITE	93-637342				A MC	327749
FUTURE 102 MILLSITE	93-637343				A MC	327750
FUTURE 103 MILLSITE	93-637344				A MC	327751
FUTURE 104 MILLSITE	93-637345				A MC	327752
FUTURE 105 MILLSITE	93-637346				A MC	327753
FUTURE 107 MILLSITE	93-637348				A MC	327755
FUTURE 108 MILLSITE	93-637349				A MC	327756

ENTERED INTO COMPUTER

AUG 22 1999

SS. 11 19 91 7 304

VERIFIED

8/3

EXHIBIT "A" (Continued)

NAME OF CLAIM	ORIGINAL RECORDATION		AMENDED RECORDATION		BLM	
	BOOK	PAGE	BOOK	PAGE	SERIAL	NO.
FUTURE 109 MILLSITE	93-637350				A MC	327757
FUTURE 110 MILLSITE	93-637351				A MC	327758
FUTURE 111 MILLSITE	93-637352				A MC	327759
FUTURE 112 MILLSITE	93-637353				A MC	327760
FUTURE 113 MILLSITE	93-637354				A MC	327761
FUTURE 114 MILLSITE	93-637355				A MC	327762
FUTURE 115 MILLSITE	93-637356				A MC	327763
FUTURE 116 MILLSITE	93-637357				A MC	327764
FUTURE 117 MILLSITE	93-637358				A MC	327765
FUTURE 118 MILLSITE	93-637359				A MC	327766
FUTURE 119 MILLSITE	93-637360				A MC	327767
FUTURE 120 MILLSITE	93-637361				A MC	327768
FUTURE 121 MILLSITE	93-637362				A MC	327769
FUTURE 122 MILLSITE	93-637363				A MC	327770
FUTURE 123 MILLSITE	93-637364				A MC	327771
FUTURE 124 MILLSITE	93-637365				A MC	327772
FUTURE 125 MILLSITE	93-637366				A MC	327773
FUTURE 126 MILLSITE	93-637367				A MC	327774
FUTURE 127 MILLSITE	93-637368				A MC	327775
FUTURE 128 MILLSITE	93-637369				A MC	327776
FUTURE 129 MILLSITE	93-637370				A MC	327777
FUTURE 130 MILLSITE	93-637371				A MC	327778
FUTURE 131 MILLSITE	93-637372				A MC	327779
FUTURE 132 MILLSITE	93-637373				A MC	327780
FUTURE 133 MILLSITE	93-637374				A MC	327781
FUTURE 134 MILLSITE	93-637375				A MC	327782
FUTURE 135 MILLSITE	93-637376				A MC	327783
FUTURE 136 MILLSITE	93-637377				A MC	327784
FUTURE 137 MILLSITE	93-637378				A MC	327785
FUTURE 138 MILLSITE	93-637379				A MC	327786
FUTURE 139 MILLSITE	93-637380				A MC	327787
FUTURE 140 MILLSITE	93-637381				A MC	327788
FUTURE 141 MILLSITE	93-637382				A MC	327789
FUTURE 142 MILLSITE	93-637383				A MC	327790
FUTURE 143 MILLSITE	93-637384				A MC	327791
FUTURE 144 MILLSITE	93-637385				A MC	327792
FUTURE 145 MILLSITE	93-637386				A MC	327793
FUTURE 146 MILLSITE	93-637387				A MC	327794
FUTURE 147 MILLSITE	93-637388				A MC	327795
FUTURE 148 MILLSITE	93-637389				A MC	327796
FUTURE 149 MILLSITE	93-637390				A MC	327797
FUTURE 150 MILLSITE	93-637391				A MC	327798

ENTERED INTO COMPUTER
AUG 12 1998

SS, NY 93 01 7 807

VERIFIED
SJB

EXHIBIT "A" (Continued)

NAME OF CLAIM	ORIGINAL RECORDATION		AMENDED RECORDATION		BLM	
	BOOK	PAGE	BOOK	PAGE	SERIAL	NO.
FUTURE 151 MILLSITE		93-637392			A MC	327799
FUTURE 152 MILLSITE		93-637393			A MC	327800
FUTURE 153 MILLSITE		93-637394			A MC	327801
FUTURE 154 MILLSITE		93-637395			A MC	327802
FUTURE 155 MILLSITE		93-637396			A MC	327803
FUTURE 156 MILLSITE		93-637397			A MC	327804
FUTURE 157 MILLSITE		93-637398			A MC	327805
FUTURE 162 MILLSITE		93-637403			A MC	327810
FUTURE 163 MILLSITE		93-637404			A MC	327811
FUTURE 164 MILLSITE		93-637405			A MC	327812
FUTURE 165 MILLSITE		93-637406			A MC	327813
FUTURE 166 MILLSITE		93-637407			A MC	327814
FUTURE 167 MILLSITE		93-637408			A MC	327815
FUTURE 168 MILLSITE		93-637409			A MC	327816
FUTURE 169 MILLSITE		93-637410			A MC	327817
FUTURE 170 MILLSITE		93-637411			A MC	327818
FUTURE 171 MILLSITE		93-637412			A MC	327819
FUTURE 172 MILLSITE		93-637413			A MC	327820
FUTURE 173 MILLSITE		93-637414			A MC	327821
FUTURE 174 MILLSITE		93-637415			A MC	327822
FUTURE 179 MILLSITE		93-637420			A MC	327827
FUTURE 180 MILLSITE		93-637421			A MC	327828
FUTURE 181 MILLSITE		93-637422			A MC	327829
FUTURE 182 MILLSITE		93-637423			A MC	327830
FUTURE 183 MILLSITE		93-637424			A MC	327831
FUTURE 184 MILLSITE		93-637425			A MC	327832
FUTURE 185 MILLSITE		93-637426			A MC	327833
FUTURE 186 MILLSITE		93-637427			A MC	327834
FUTURE 187 MILLSITE		93-637428			A MC	327835
FUTURE 188 MILLSITE		93-637429			A MC	327836
FUTURE 189 MILLSITE		93-637430			A MC	327837
FUTURE 190 MILLSITE		93-637431			A MC	327838
FUTURE 191 MILLSITE		93-637432			A MC	327839
FUTURE 192 MILLSITE		93-637433			A MC	327840
FUTURE 193 MILLSITE		93-637434			A MC	327841
FUTURE 195 MILLSITE		93-637436			A MC	327843
FUTURE 196 MILLSITE		93-637437			A MC	327844
FUTURE 197 MILLSITE		93-637438			A MC	327845
FUTURE 198 MILLSITE		93-637439			A MC	327846
FUTURE 199 MILLSITE		93-637440			A MC	327847
FUTURE 200 MILLSITE		93-637441			A MC	327848
FUTURE 201 MILLSITE		93-637442			A MC	327849

ENTERED INTO COMPUTER

AUG 14 1993

86. 07 22 01 7 507

VERIFIED

SB

EXHIBIT "A" (Continued)

NAME OF CLAIM	ORIGINAL RECORDATION		AMENDED RECORDATION		BLM	
	BOOK	PAGE	BOOK	PAGE	SERIAL	NO.
FUTURE 202 MILLSITE	93-637443				A MC	327850
FUTURE 203 MILLSITE	93-637444				A MC	327851
FUTURE 204 MILLSITE	93-637445				A MC	327852
FUTURE 206 MILLSITE	93-637447				A MC	327854
FUTURE 207 MILLSITE	93-637448				A MC	327855
CMC-OX 15	94-647102				A MC	330826
CMC-OX 16	94-647103				A MC	330827
CMC-OX 17	94-647104				A MC	330828
CMC-OX 18	94-647105				A MC	330829
CMC-OX 19	94-647106				A MC	330830
CMC-OX 20	94-647107				A MC	330831
CMC-OX 21	94-647108				A MC	330832
CMC-OX 22	94-647109				A MC	330833
CMC-OX 23	94-647110				A MC	330834
CMC-OX 24	94-647111				A MC	330835
CMC-OX 25	94-647112		94-650891		A MC	330836
CMC-OX 26	94-647113		94-650892		A MC	330837
CMC-OX 27	94-647114		94-650893		A MC	330838
CMC-OX 31	94-647115				A MC	330839
CMC-OX 32	94-647116				A MC	330840
CMC-OX 33	94-647117				A MC	330841
CMC-OX 34	94-647118				A MC	330842
CMC-OX 35	94-647119				A MC	330843
CMC-OX 36	94-647120				A MC	330844
CMC-OX 37	94-647121				A MC	330845
CMC-OX 38	94-647122				A MC	330846
CMC-OX 39	94-647123				A MC	330847
CMC-OX 40	94-647124				A MC	330848
CMC-OX 41	94-647125				A MC	330849
CMC-OX 45	94-647126				A MC	330850
CMC-OX 46	94-647127				A MC	330851
CMC-OX 47	94-647128				A MC	330852
CMC-OX 48	94-647129				A MC	330853
CMC-OX 49	94-647130				A MC	330854
CMC-OX 50	94-647131				A MC	330855
CMC-OX 51	94-647132				A MC	330856
CMC-OX 52	94-647133				A MC	330857
CMC-OX 53	94-647134				A MC	330858
CMC-OX 54	94-647135				A MC	330859
CMC-OX 55	94-647136				A MC	330860
QUARTZ SITE 102	95-660238				A MC	333430
QUARTZ SITE 103	95-660239				A MC	333431

ENTERED INTO COMPUTER

AUG 12 1995

VERIFIED

10

EXHIBIT "A" (Continued)

NAME OF CLAIM	ORIGINAL RECORDATION		AMENDED RECORDATION		BLM	
	BOOK	PAGE	BOOK	PAGE	SERIAL	NO.
QUARTZ SITE 104		95-660240			A MC	333432
QUARTZ SITE 105		95-660241			A MC	333433
QUARTZ SITE 106		95-660242			A MC	333434
QUARTZ SITE 107		95-660243			A MC	333435
QUARTZ SITE 108		95-660244			A MC	333436
QUARTZ SITE 109		95-660245			A MC	333437
QUARTZ SITE 121		95-660256			A MC	333438
QUARTZ SITE 126		95-660261			A MC	333443
QUARTZ SITE 127		95-660262			A MC	333444
QUARTZ SITE NO. 11 (A)	466	181			A MC	35802
QUARTZ SITE NO. 12 (A)	466	180			A MC	35803
QUARTZ SITE NO. 13 (A)	466	179			A MC	35804
QUARTZ SITE NO. 14 (A)	466	178			A MC	35805
TAILING MILL SITE NO. 1	290	396			A MC	48023
TAILING MILL SITE NO. 2	290	397			A MC	48024
TAILING MILL SITE NO. 3	290	398			A MC	48025
TAILING MILL SITE NO. 4	290	399			A MC	48026
TAILING MILL SITE NO. 5	290	400			A MC	48027
TAILING MILL SITE NO. 6	290	401			A MC	48028
TAILING MILL SITE NO. 7	290	402			A MC	48029
TAILING MILL SITE NO. 8	290	403			A MC	48030
TAILING MILL SITE NO. 9	290	404			A MC	48031
TAILING MILL SITE NO. 10	290	405			A MC	48032
TAILING MILL SITE NO. 11	290	406			A MC	48033
TAILING MILL SITE NO. 12	290	407			A MC	48034
TAILING MILL SITE NO. 13	290	408			A MC	48035
TAILING MILL SITE NO. 14	290	409			A MC	48036
TAILING MILL SITE NO. 15	290	410			A MC	48037
TAILING MILL SITE NO. 16	290	411			A MC	48038
TAILING MILL SITE NO. 17	290	412			A MC	48039
TAILING MILL SITE NO. 18	290	413			A MC	48040
TAILING MILL SITE NO. 19	290	414			A MC	48041
TAILING MILL SITE NO. 20	290	415			A MC	48042
TAILING MILL SITE NO. 21	290	416			A MC	48043
TAILING MILL SITE NO. 22	290	417			A MC	48044
TAILING MILL SITE NO. 23	290	418			A MC	48045
TAILING MILL SITE NO. 24	290	419			A MC	48046
TAILING MILL SITE NO. 25	290	420			A MC	48047
TAILING MILL SITE NO. 26	290	421			A MC	48048
TAILING MILL SITE NO. 27	290	422			A MC	48049
TAILING MILL SITE NO. 28	290	423			A MC	48050
TAILING MILL SITE NO. 29	290	424			A MC	48051

ENTERED INTO COMPUTER

AUG 2 1980

66, MC 53 01 7 007

VERIFIED

20

EXHIBIT "A" (Continued)

NAME OF CLAIM	ORIGINAL RECORDATION		AMENDED RECORDATION		BLM	
	BOOK	PAGE	BOOK	PAGE	SERIAL	NO.
TAILING MILL SITE NO. 30	290	425			A MC	48052
TAILING MILL SITE NO. 31	290	426			A MC	48053
TAILING MILL SITE NO. 32	290	427			A MC	48054
TAILING MILL SITE NO. 33	290	428			A MC	48055
TAILING MILL SITE NO. 34	290	429			A MC	48056
TAILING MILL SITE NO. 35	290	430			A MC	48057
TAILING MILL SITE NO. 36	290	431			A MC	48058
TAILING MILL SITE NO. 37	290	432			A MC	48059
TAILING MILL SITE NO. 38	290	433			A MC	48060
TAILING MILL SITE NO. 39	290	434			A MC	48061
TAILING MILL SITE NO. 40	290	435			A MC	48062
TAILING MILL SITE NO. 41	290	436			A MC	48063
TAILING MILL SITE NO. 42	336	871			A MC	48064
XMAS 1	314	955			A MC	48065
XMAS 2	314	956			A MC	48066
XMAS 3	314	957			A MC	48067
XMAS 4	314	958			A MC	48068
XMAS 5	314	959			A MC	48069
XMAS 6	314	960			A MC	48070
XMAS 7	314	961			A MC	48071
XMAS 8	314	962			A MC	48072
XMAS 9	314	963			A MC	48073
XMAS 10	314	964			A MC	48074
XMAS 11	314	965			A MC	48075
XMAS 12	314	966			A MC	48076
XMAS 14	314	967			A MC	48077
XMAS 15	314	968			A MC	48078
XMAS 16	314	969			A MC	48079
XMAS 17	314	970			A MC	48080
XMAS 18	314	971			A MC	48081
XMAS 19	314	972			A MC	48082
XMAS 20	314	973			A MC	48083
XMAS 21	314	974			A MC	48084
XMAS 22	314	975			A MC	48085
XMAS 23	314	976			A MC	48086
XMAS 24	314	977			A MC	48087
XMAS 25	314	978			A MC	48088
XMAS 26	314	979			A MC	48089
XMAS 27	314	980			A MC	48090
XMAS 28	314	981			A MC	48091
XMAS 29	314	982			A MC	48092
XMAS 30	314	983			A MC	48093

ENTERED INTO COMPUTER

AUG 22 1988

VERIFIED

915

EXHIBIT "A" (Continued)

NAME OF CLAIM	ORIGINAL RECORDATION		AMENDED RECORDATION		BLM	
	BOOK	PAGE	BOOK	PAGE	SERIAL	NO.
XMAS 31	314	984			A MC	48094
XMAS 32	314	985			A MC	48095
XMAS 33	314	986			A MC	48096
XMAS 34	314	987			A MC	48097
XMAS 35	314	988			A MC	48098
XMAS 36	314	989			A MC	48099
XMAS 38	314	990			A MC	48100
XMAS 39	314	991			A MC	48101
XMAS 40	314	992			A MC	48102
XMAS 41	314	993			A MC	48103
XMAS 42	314	994			A MC	48104
XMAS 43	314	995			A MC	48105
XMAS 44	314	996			A MC	48106
XMAS 45	314	997			A MC	48107
TITANIUM 1	63	435			A MC	48130
TITANIUM 2	63	436			A MC	48131
TITANIUM 3	63	437			A MC	48132
SQUAW PEAK NO. 2	8	440			A MC	48133
MISSCAL	8	439	14	354	A MC	48134
RIM	8	438			A MC	48135
RIM NO. 2	8	439			A MC	48136
LAST CHANCE	14	82			A MC	48137
J.C.	14	84			A MC	48138
S.P.	14	83			A MC	48139
SEEDER	8	35			A MC	48140
SEEDER NO. 2	8	439			A MC	48141
WHITE MOUNTAIN MINE	8	32			A MC	48142
HAPPY HOOLIGAN	8	31	14	353	A MC	48143
FAIR VIEW	13	628	14	352	A MC	48144
SHAMROCK	8	467			A MC	48145
CATHRINE	14	393			A MC	48146
FRACTION	14	392			A MC	48147
BLUFF	8	42	41	219	A MC	48148
PACKARD NO. 1	16	515	41	220	A MC	48149
PACKARD NO. 2	240	231			A MC	48150
WEDGE	8	47	48	328	A MC	48151
WALLACE	8	231	41	219	A MC	48152
CHRISTMAS NO. 1	40	575	322	514	A MC	48153
CHRISTMAS NO. 3	40	577	41	211	A MC	48154
CHRISTMAS NO. 4	40	578	250	474	A MC	48155
BYRD	43	391	41	209	A MC	48156
LINDBERGH	43	392	41	215	A MC	48157

ENTERED INTO COMPUTER

AUG 12 1988

VERIFIED

38

EXHIBIT "A" (Continued)

NAME OF CLAIM	ORIGINAL RECORDATION		AMENDED RECORDATION		BLM	
	BOOK	PAGE	BOOK	PAGE	SERIAL	NO.
FINESSE	43	459	41	212	A MC	48158
TONTO	43	460	41	216	A MC	48159
FLAMINGO	43	461	41	213	A MC	48160
HOT SHOT	43	462	41	215	A MC	48161
BLACK HAWK	16	559	41	218	A MC	48162
BEVERLY NO. 1	44	117	41	205	A MC	48163
BEVERLY NO. 2	44	118	41	206	A MC	48164
BEVERLY NO. 3	44	119	41	207	A MC	48165
BEVERLY NO. 4	240	232			A MC	48166
BEVERLY NO. 5	44	240	41	208	A MC	48167
BEVERLY NO. 6	44	241	48	328	A MC	48168
O'BRIEN NO. 1	239	189			A MC	48169
O'BRIEN NO. 2	49	547			A MC	48170
O'BRIEN NO. 3	49	548			A MC	48171
O'BRIEN NO. 4	49	548			A MC	48172
O'BRIEN NO. 5	49	549			A MC	48173
O'BRIEN NO. 6	240	233			A MC	48174
BALLARD	43	469	41	205	A MC	48175
HIGH BALL	43	468	41	214	A MC	48176
SPOTTED PUP	43	465	41	216	A MC	48177
FLAPPER	43	495	41	214	A MC	48178
COQUETTE	43	494	41	212	A MC	48179
LIME	42	243			A MC	48180
CHRISTMAS 5	29	198			A MC	48181
CHRISTMAS 6	29	199			A MC	48182
CHRISTMAS 7	29	200			A MC	48183
CHRISTMAS 8	29	201			A MC	48184
CHRISTMAS 9	29	202			A MC	48185
CHRISTMAS 10	29	203			A MC	48186
CHRISTMAS 11	29	204			A MC	48187
CHRISTMAS 12	29	205			A MC	48188
CHRISTMAS 13	29	206			A MC	48189
CHRISTMAS 14	29	207			A MC	48190
CHRISTMAS 15	29	208			A MC	48191
CHRISTMAS 16	29	209			A MC	48192
CHRISTMAS 17	29	210			A MC	48193
CHRISTMAS 18	29	211			A MC	48194
CHRISTMAS 19	29	212			A MC	48195
CHRISTMAS 20	29	213			A MC	48196
CHRISTMAS 22	215	164			A MC	48197
CHRISTMAS 23	215	165			A MC	48198
CHRISTMAS 24	215	166			A MC	48199

ENTERED INTO COMPUTER

AUG 12 1986

66. 100 42 71 7 804

VERIFIED

5/5

EXHIBIT "A" (Continued)

NAME OF CLAIM	ORIGINAL RECORDATION		AMENDED RECORDATION		BLM	
	BOOK	PAGE	BOOK	PAGE	SERIAL	NO.
CHRISTMAS 25	215	167			A MC	48200
INSPIRATION 1	25	438	181	120	A MC	48201
INSPIRATION 4	24	187			A MC	48202
INSPIRATION 5	24	188			A MC	48203
INSPIRATION 45	59	122			A MC	48204
INSPIRATION 47	182	578	238	256	A MC	48205
INSPIRATION 48	182	579			A MC	48206
INSPIRATION 49	182	580			A MC	48207
INSPIRATION 50	182	581			A MC	48208
INSPIRATION 51	182	582			A MC	48209
INSPIRATION 56	217	279			A MC	48210
INSPIRATION 57	217	280			A MC	48211
INSPIRATION 58	230	75			A MC	48212
INSPIRATION 59	230	76			A MC	48213
INSPIRATION 60	259	345			A MC	48214
INSPIRATION 61	259	346			A MC	48215
INSPIRATION 62	259	347			A MC	48216
INSPIRATION 63	259	348			A MC	48217
INSPIRATION 64	259	349			A MC	48218
INSPIRATION 65	259	350			A MC	48219
INSPIRATION 66	259	351			A MC	48220
INSPIRATION 67	259	352			A MC	48221
INSPIRATION 68	259	353			A MC	48222
INSPIRATION 69	259	354			A MC	48223
INSPIRATION 70	259	355			A MC	48224
INSPIRATION 71	259	356			A MC	48225
INSPIRATION 72	259	357			A MC	48226
INSPIRATION 73	259	358			A MC	48227
INSPIRATION 74	259	359			A MC	48228
INSPIRATION 75	259	360			A MC	48229
INSPIRATION 76	259	361			A MC	48230
INSPIRATION 77	259	362			A MC	48231
INSPIRATION 78	259	363			A MC	48232
INSPIRATION 79	259	364			A MC	48233
INSPIRATION 80	259	365			A MC	48234
INSPIRATION 81	259	366			A MC	48235
INSPIRATION 82	259	367			A MC	48236
INSPIRATION 83	259	368			A MC	48237
INSPIRATION 84	259	369			A MC	48238
INSPIRATION 85	259	370			A MC	48239
INSPIRATION 86	259	371			A MC	48240
INSPIRATION 87	259	372			A MC	48241

ENTERED INTO COMPUTER

AUG 2 8 1984

SS. W. 22 07 7 987

VERIFIED

585

EXHIBIT "A" (Continued)

NAME OF CLAIM	ORIGINAL RECORDATION		AMENDED RECORDATION		BLM	
	BOOK	PAGE	BOOK	PAGE	SERIAL	NO.
INSPIRATION 88	259	373			A MC	48242
INSPIRATION 89	259	374			A MC	48243
INSPIRATION 90	259	375			A MC	48244
INSPIRATION 91	259	376			A MC	48245
INSPIRATION 92	259	377			A MC	48246
INSPIRATION 93	259	378			A MC	48247
INSPIRATION 94	259	379			A MC	48248
INSPIRATION 95	259	380			A MC	48249
INSPIRATION 96	259	381			A MC	48250
INSPIRATION 97	259	382			A MC	48251
INSPIRATION 98	259	383			A MC	48252
INSPIRATION 103	259	384			A MC	48253
INSPIRATION 104	259	385			A MC	48254
INSPIRATION 105	259	386			A MC	48255
INSPIRATION 106	259	387			A MC	48256
INSPIRATION 107	292	523			A MC	48257
INSPIRATION 108	292	524			A MC	48258
INSPIRATION 109	292	525			A MC	48259
INSPIRATION 110	315	657			A MC	48260
INSPIRATION 111	315	658			A MC	48261
INSPIRATION 112	315	659			A MC	48262
INSPIRATION 113	316	132			A MC	48263
INSPIRATION 56A	292	522			A MC	48264
WALLDUCE	181	126			A MC	48265
FRACTION NO. 1	192	146	192	285	A MC	48266
P.E.F.	475	189			A MC	48267
R.T.F.	475	188			A MC	48268
R.E.F.	475	190			A MC	48269
P.S.F.	475	192			A MC	48270
RIVER	475	191			A MC	48271
RIVER 1	467	544			A MC	48272
RIVER 2	467	545			A MC	48273
RIVER 3	467	546			A MC	48274
RIVER 4	467	547			A MC	48275
PINAL 1	429	513	475	194	A MC	48276
PINAL 2	429	514	475	193	A MC	48277
PINAL 3	467	548			A MC	48278
PINAL 4	467	549			A MC	48279
PINAL 5	467	550			A MC	48280
PINAL 6	467	551			A MC	48281
PINAL 7	467	552			A MC	48282
PINAL 8	467	553			A MC	48283

ENTERED INTO COMPUTER

AUG 12 1989

L

66. 117 43 01 7 303

VERIFIED

35

EXHIBIT "A" (Continued)

NAME OF CLAIM	ORIGINAL RECORDATION		AMENDED RECORDATION		BLM	
	BOOK	PAGE	BOOK	PAGE	SERIAL	NO.
PINAL 9	467	554			A MC	48284
PINAL 10	467	555			A MC	48285
PINAL 11	467	556			A MC	48286
PINAL 12	623	538			A MC	48287
PINAL 13	623	539			A MC	48288
PINAL 14	623	540			A MC	48289
PINAL 15	623	541			A MC	48290
PINAL 16	623	542			A MC	48291
PINAL 17	623	543			A MC	48292
PINAL 18	623	544			A MC	48293
PINAL 19	623	545			A MC	48294
PINAL 20	623	546			A MC	48295
PINAL 21	623	547			A MC	48296
PINAL 22	623	548			A MC	48297
PINAL 23	623	549			A MC	48298
PINAL 24	623	550			A MC	48299
PINAL 25	623	551			A MC	48300
PINAL 26	623	552			A MC	48301
PINAL 27	623	553			A MC	48302
PINAL 28	623	554			A MC	48303
PINAL 29	623	555			A MC	48304
PINAL 30	623	556			A MC	48305
PINAL 31	623	557			A MC	48306
PINAL 32	623	558			A MC	48307
PINAL 33	623	559			A MC	48308
PINAL 34	623	560			A MC	48309
PINAL 35	657	191			A MC	48310
PINAL 36	657	192			A MC	48311
PINAL 37	657	193			A MC	48312
PINAL 38	657	194			A MC	48313
PINAL 39	657	195			A MC	48314
PINAL 40	657	196			A MC	48315
PINAL 41	657	197			A MC	48316
PINAL 42	657	198			A MC	48317
PINAL 43	657	199			A MC	48318
PINAL 44	657	200			A MC	48319
PINAL 45	657	201			A MC	48320
PINAL 46	657	202			A MC	48321
PINAL 47	657	203			A MC	48322
G.P.	623	561			A MC	48323
G.P. 2	623	562			A MC	48324
G.P. 3	623	563			A MC	48325

ENTERED INTO COMPUTER
AUG 18 1988

SS. NY 68 01 7 804

VERIFIED
SB

EXHIBIT "A" (Continued)

NAME OF CLAIM	ORIGINAL RECORDATION		AMENDED RECORDATION		BLM	
	BOOK	PAGE	BOOK	PAGE	SERIAL	NO.
G.P. 4	623	564			A MC	48326
G.P. 5	623	537			A MC	48327
H.A.	48	180			A MC	48328
LITTLE EMMA	48	180			A MC	48329
PEDRO	48	181			A MC	48330
PLUG	48	181			A MC	48331
TICKET CHOPPER	48	181			A MC	48332
UNCLE DAN	48	182			A MC	48333
ATLAS	48	193			A MC	48334
ATLAS NO. 1	48	193			A MC	48335
ATLAS NO. 2	48	193			A MC	48336
BLAINE	48	194			A MC	48337
CALUMET	48	194			A MC	48338
COBRE HIERRO	48	194			A MC	48339
CUPRITE	48	195			A MC	48340
EMERALD	48	195			A MC	48341
GOV. CURTIN	48	195			A MC	48342
LORRAINE	48	196			A MC	48343
LOGAN	48	196			A MC	48344
O'CARROL	48	196			A MC	48345
OLD HAYSEED	48	197			A MC	48346
OXIDE	48	197			A MC	48347
MARYLAND	48	197			A MC	48348
MISSOURI	48	198			A MC	48349
RIDGE	48	198			A MC	48350
RINGTAIL SNORTER	48	198			A MC	48351
WAHOLOTE	48	199			A MC	48352
WHISTLER	48	199			A MC	48353
DISPATCHER	48	209			A MC	48354
COBRE RICO	48	23	48	215	A MC	48355
RIGHT ANGLE	48	28			A MC	48356
BLUE BIRD	48	22	42	138	A MC	48357
LOUIS	49	23			A MC	48358
FRONTIER	49	23			A MC	48359
ANGLES WHISPER	49	22			A MC	48360
SPION KOP	49	22			A MC	48361
IRON	49	22			A MC	48362
TORNADO	49	15			A MC	48363
BISCUIT	49	15			A MC	48364
SLEEPING BEAUTY	49	15			A MC	48365
WILD WEST	49	14			A MC	48366
MID WEST	49	14			A MC	48367

ENTERED INTO COMPUTER
 APR 11 1988

SS. NY 53 01 7 8ny

AMERICAN...
 17
 GEMSBEEV

VERIFIED

28

EXHIBIT "A" (Continued)

NAME OF CLAIM	ORIGINAL RECORDATION		AMENDED RECORDATION		BLM	
	BOOK	PAGE	BOOK	PAGE	SERIAL	NO.
WAY UP	48	29	42	144	A MC	48368
STEMWINDER	48	29	42	143	A MC	48369
QUARTZITE	48	27	42	142	A MC	48370
PIRATE	48	27	386	770	A MC	48371
JUNCTION	48	24	42	140	A MC	48372
GRAND VIEW	48	24	42	139	A MC	48373
COLORADO	49	23			A MC	48374
NATIONAL	49	24			A MC	48375
BANK	49	24			A MC	48376
PALO CHRISTIE	49	24			A MC	48377
CEDRO	49	25			A MC	48378
ALASKA	49	25			A MC	48379
LU LU	49	25			A MC	48380
FRATION	49	26			A MC	48381
POLECAT	49	26			A MC	48382
PALMETTO	49	26			A MC	48383
OUT-LOOK	49	28			A MC	48384
CRACKER	49	29			A MC	48385
QUAIL	49	29			A MC	48386
SAMPLE	49	29			A MC	48387
CORAL	49	30			A MC	48388
VERITAS	49	30			A MC	48389
HARVARD	49	30			A MC	48390
FRONTSIDE	49	31			A MC	48391
RATTLER	119	333			A MC	48392
RATTLER EXTENSION 1	273	708			A MC	48393
RATTLER EXTENSION 2	273	708			A MC	48394
RATTLER EXTENSION 3	273	710			A MC	48395
RATTLER EXTENSION 4	273	711			A MC	48396
RATTLER EXTENSION 5	273	712			A MC	48397
RATTLER EXTENSION 6	273	713			A MC	48398
RATTLER EXTENSION 7	273	714			A MC	48399
FRACTION NO. 2	244	24			A MC	48400
OC - AC 98	763	140			A MC	294310
OC - AC 99	763	142			A MC	294311
OC - AC 100	763	144			A MC	294312
OC - AC 101	763	146			A MC	294313
OC - AC 102	763	148			A MC	294314
OC - AC 103	763	150			A MC	294315
CCMC 1	763	701			A MC	294702
CCMC 2	763	703			A MC	294703
CCMC 3	763	705			A MC	294704

ENTERED INTO COMPUTER

AUG 12 1990

66. 117 63 01 7 00y

VERIFIED

65

EXHIBIT "A" (Continued)

NAME OF CLAIM	ORIGINAL RECORDATION		AMENDED RECORDATION		BLM	
	BOOK	PAGE	BOOK	PAGE	SERIAL	NO.
CCMC 4	763	707			A MC	294705
CCMC 5	763	709			A MC	294706
CCMC 6	763	711			A MC	294707
CCMC 7	763	713			A MC	294708
CCMC 8	763	715			A MC	294709
CCMC 9	763	717			A MC	294710
CCMC 10	763	719			A MC	294711
CCMC 11	763	721			A MC	294712
CCMC 12	763	723			A MC	294713
CCMC 13	763	725			A MC	294714
CCMC 14	763	727			A MC	294715
CCMC 15	763	729			A MC	294716
CCMC 16	763	731			A MC	294717
CCMC 17	763	733			A MC	294718
CCMC 18	763	735			A MC	294719
CCMC 19	763	737			A MC	294720
CCMC 20	763	739			A MC	294721
CCMC 21	763	741			A MC	294722
CCMC 22	763	743			A MC	294723
CCMC 23	763	745			A MC	294724
CCMC 24	763	747			A MC	294725
CCMC 25	763	749			A MC	294726
CCMC 26	763	751			A MC	294727
CCMC 27	763	753			A MC	294728
CCMC 28	763	755			A MC	294729
CCMC 29	763	757			A MC	294730
CCMC 30	763	759			A MC	294731
CCMC 31	763	761			A MC	294732
CCMC 32	763	763			A MC	294733
CCMC 33	763	765			A MC	294734
CCMC 34	763	767			A MC	294735
CCMC 35	763	769			A MC	294736
CCMC 36	763	771			A MC	294737
CCMC 37	763	773			A MC	294738
CCMC 38	763	775			A MC	294739
CCMC 39	763	777			A MC	294740
CCMC 41	763	779			A MC	294741
CCMC 42	763	781			A MC	294742
CCMC 43	763	783			A MC	294743
CCMC 44	763	785			A MC	294744
CCMC 45	763	787			A MC	294745
CCMC 46	763	789			A MC	294746

ENTERED INTO COMPUTER

AUG 12 1980

66. 87 82 01 7 837

VERIFIED

80

EXHIBIT "A" (Continued)

NAME OF CLAIM	ORIGINAL RECORDATION		AMENDED RECORDATION		BLM	
	BOOK	PAGE	BOOK	PAGE	SERIAL	NO.
CCMC 47	763	791			A MC	294747
CCMC 48	763	793			A MC	294748
CCMC 49	763	795			A MC	294749
CCMC 50	763	797			A MC	294750
CCMC 51	763	799			A MC	294751
CCMC 52	763	801			A MC	294752
CCMC 53	763	803			A MC	294753
CCMC 54	763	805			A MC	294754
CCMC 55	763	807			A MC	294755
CCMC 56	763	809			A MC	294756
CCMC 57	763	811			A MC	294757
CCMC 58	763	813			A MC	294758
CCMC 59	763	815			A MC	294759
CCMC 60	763	817			A MC	294760
CCMC 61	763	819			A MC	294761
CCMC 62	763	821			A MC	294762
CCMC 63	763	823			A MC	294763
CCMC 64	763	825			A MC	294764
CCMC 65	763	827			A MC	294765
CCMC 66	763	829			A MC	294766
CCMC 67	763	831			A MC	294767
CCMC 68	763	833			A MC	294768
CCMC 69	763	835			A MC	294769
CCMC 70	763	837			A MC	294770
CCMC 71	763	839			A MC	294771
CCMC 72	763	841			A MC	294772
CCMC 73	763	843			A MC	294773
CCMC 74	763	845			A MC	294774
CCMC 75	763	847			A MC	294775
CCMC 76	763	849			A MC	294776
CCMC 77	763	851			A MC	294777
CCMC 78	763	853			A MC	294778
CCMC 79	763	855			A MC	294779
CCMC 80	763	857			A MC	294780
CCMC 81	763	859			A MC	294781
CCMC 82	763	861			A MC	294782
CCMC 83	763	863			A MC	294783
CCMC 84	763	865			A MC	294784
CCMC 85	763	867			A MC	294785
CCMC 86	763	869			A MC	294786
CCMC 87	763	871			A MC	294787
CCMC 88	763	873			A MC	294788

ENTERED INTO COMPUTER

AUG 12 1989

65. 113-28-01 7 587

JUL 11 1989

VERIFIED

EXHIBIT "A" (Continued)

NAME OF CLAIM	ORIGINAL RECORDATION		AMENDED RECORDATION		BLM	
	BOOK	PAGE	BOOK	PAGE	SERIAL	NO.
CCMC 89	763	875			A MC	294789
CCMC 90	763	877			A MC	294790
CCMC 91	763	879	886	66	A MC	294791
CCMC 92	763	881	886	69	A MC	294792
CCMC 93	763	883	886	72	A MC	294793
CCMC 94	763	885	886	75	A MC	294794
CCMC 95	763	887			A MC	294795
CCMC 96	763	889			A MC	294796
CCMC 97	763	891			A MC	294797
CCMC 98	763	893			A MC	294798
CCMC 99	763	895			A MC	294799
CCMC 100	763	897			A MC	294800
CCMC 101	763	899			A MC	294801
CCMC 102	763	901			A MC	294802
CCMC 103	763	903	886	78	A MC	294803
CCMC 104	763	905	886	81	A MC	294804
CCMC 105	763	907	886	84	A MC	294805
CCMC 106	763	909	886	87	A MC	294806
CCMC 107	763	911	886	90	A MC	294807
CCMC 108	763	913			A MC	294808
CCMC 109	763	915			A MC	294809
CCMC 111	763	917			A MC	294810
CCMC 112	763	919			A MC	294811
CCMC 113	763	921			A MC	294812
CCMC 114	763	923			A MC	294813
CCMC 115	763	925			A MC	294814
CCMC 116	763	927			A MC	294815
CCMC 117	763	929			A MC	294816
CCMC 118	763	931			A MC	294817
CCMC 119	763	933			A MC	294818
CCMC 120	763	935			A MC	294819
CCMC 121	763	937	886	93	A MC	294820
CCMC 122	763	939			A MC	294821
CCMC 123	763	941	886	96	A MC	294822
CCMC 124	763	943			A MC	294823
CCMC 125	763	945			A MC	294824
CCMC 126	763	947			A MC	294825
CCMC 127	763	949			A MC	294826
CCMC 128	763	951			A MC	294827
CCMC 129	886	99			A MC	325261
CCMC 130	886	102			A MC	325262
CCMC 131	886	105			A MC	325263

ENTERED INTO COMPUTER
 AUG 12 1988

CC. MC 30 11 3 2007

VERIFIED

20

EXHIBIT "A" (Continued)

NAME OF CLAIM	ORIGINAL RECORDATION		AMENDED RECORDATION		BLM	
	BOOK	PAGE	BOOK	PAGE	SERIAL	NO.
CCMC 132	886	108			A MC	325264
CCMC 133	886	111			A MC	325265
CCMC 134	886	114			A MC	325266
CCMC 135	886	117			A MC	325267
CCMC 136	886	120			A MC	325268
CCMC 137	886	123			A MC	325269
CCMC 138	886	126			A MC	325270
CCMC 139	886	129			A MC	325271
CCMC 140	886	132			A MC	325272

VERIFIED
5/8

ENTERED INTO COMPUTER
JUN 12 1988

66. 117 40 11 7 507

11 11 11 11 11 11

UNITED STATES
DEPARTMENT OF THE INTERIOR
BUREAU OF LAND MANAGEMENT

RECEIPT AND ACCOUNTING ADVICE

No. 2480562
08/02/99

CD/AZ

Subject: CLAIM MAINTENANCE FEE 2000
1181 CLAIMS

2 20 13 118,100.00

Applicant: CYPRUS AMAX MINERAL CO
9100 E MINERAL CIRCLE
ENGLEWOOD CO 80155-3299

CK 0315841

Remitter:

Assignor:

LEASE MANAGEMENT DATA									
<input type="checkbox"/> NEW <input type="checkbox"/> UPDATE <input type="checkbox"/> PAYMENT									
ORIGINAL SERIAL NO.	ASG.	TYPE	ST.	CTY.	FUND SYMBOL			ACRES/UNITS	RATE
RMC S1294 ET AL									
AMOUNT	ANV. DATE	EXP. DATE	BILL CYC.	S/C	DISTRICT	NEXT BILL	MISC. DATA	U of M	ACTUAL UNITS
ASSIGNMENT SERIAL NO.	ASG.	TYPE	ST.	CTY.	FUND SYMBOL			ACRES/UNITS	RATE
AMOUNT	ANV. DATE	EXP. DATE	BILL CYC.	S/C	DISTRICT	NEXT BILL	MISC. DATA	U of M	ACTUAL UNITS
APPLY REMITTANCE									
ACTION	FUND SYMBOL	CTY.	AMOUNT	Remarks:					
FILING FEE									
RENTAL									
UNEARNED									
REFUND									
TOTAL									
AMOUNT DUE									
<input type="checkbox"/> Lease in Escrow? <input type="checkbox"/> Of Interest? <input type="checkbox"/> KGS? <input type="checkbox"/> Operating Rights? <input type="checkbox"/> Auto Escalates? <input type="checkbox"/> Operator <input type="checkbox"/> Auto Renew? <input type="checkbox"/> Bond Filed?									
				BILLEE	FOREST REFUGE				
				NUMBER					
				OCS SECTION					
				CODE					

BY:

DATE:



**CYPRUS AMAX
MINERALS COMPANY**

Cyprus Amax Minerals Company
9100 East Mineral Circle
Post Office Box 3299
Englewood, Colorado 80155-3299
(303) 643-5000

Certified Mail

August 3, 1998

U.S. Department of the Interior
Bureau of Land Management
222 North Central Avenue
Phoenix, Arizona 85004-2203

Maintenance Fees for Unpatented Mining Claims
Cyprus Miami Mining Corporation

Gentlemen:

Pursuant to 43 CFR § 3833.1-5, as amended, Cyprus Miami Mining Corporation desires to retain/maintain the 689 unpatented lode mining claims and mill sites which are listed on the attached Exhibit "A". Also, enclosed is our check in the amount of \$68,900.00 (\$100.00 per claim) to cover the required maintenance fees necessary to retain/maintain the claims through the period ending 12:00 noon on September 1, 1999.

Please acknowledge receipt by dating and signing where indicated below and return one (1) copy of this letter, together with a date and time stamped copy of Exhibit "A", to the attention of the **Land Management Department** at the above letterhead address.

Should you have any questions, please contact me at (303) 643-5140. Thank you for your assistance.

Yours truly,

Lynn Taets
Land Administrator

/lmt

Enclosures

303011-	50970-
312258-	49212-
97784-	48023-
299053-	35792-
309408-	39092-
131740-	52072-
265777-	24349-
308180-	293003-

327648-
330826-
333428-

RECEIVED
BUREAU OF LAND MANAGEMENT
PHOENIX, ARIZONA
AUG 5 10 01 AM '98

RECEIVED AND ACKNOWLEDGED THIS 5 DAY OF AUGUST, 1998

BY: Juan M. Colaciona

TITLE: Accts. Tech.

489

EXHIBIT "A"

Attached to and made a part of that certain letter dated the 3 day of August, 1998, covering the following described unpatented lode claims and mill sites located in the State of Arizona, County of Gila, to-wit:

NAME OF CLAIM	ORIGINAL RECORDATION		AMENDED RECORDATION		BLM	
	BOOK	PAGE	BOOK	PAGE	SERIAL	NO.
HERB MILL SITE 12	301	796			A MC	51294
HERB MILL SITE 14	301	798			A MC	51295
JOAN MILL SITE 25	288	737	291	81	A MC	51319
JOAN MILL SITE 34	288	746	637	799	A MC	51320
JOAN MILL SITE 42	288	754	637	802	A MC	51321
JOAN MILL SITE 43	288	755	637	805	A MC	51322
JOAN MILL SITE 48	288	760	637	808	A MC	51323
JOAN MILL SITE 49	288	761	637	811	A MC	51324
JOAN MILL SITE 53	288	765	637	814	A MC	51325
JOAN MILL SITE 54	288	766	637	817	A MC	51326
IL 81	216	449			A MC	49312
IL 82	216	450			A MC	49313
IL 92	216	520			A MC	49318
IL 94	216	522			A MC	49320
IL 103	216	531			A MC	49329
IL 110	216	538			A MC	49334
IL 111	216	539			A MC	49335
IL 112	216	540			A MC	49336
IL 113	216	541			A MC	49337
IL 114	216	542			A MC	49338
IL 115	216	543			A MC	49339
IL 116	216	544			A MC	49340
IL 117	216	545			A MC	49341
IL 118	216	546			A MC	49342
IL 119	216	547			A MC	49343
IL 120	216	550			A MC	49344
IL 121	216	551	305	422	A MC	49345
IL 122	216	552			A MC	49346
IL 123	216	553	305	421	A MC	49347
IL 124	216	554			A MC	49348
IL 125	216	555			A MC	49349
IL 126	216	556			A MC	49350
IL 127	216	557			A MC	49351
IL 128	216	558			A MC	49352
IL 129	216	559			A MC	49353
IL 130	216	560			A MC	49354
IL 131	216	561			A MC	49355
IL 132	216	562			A MC	49356

MIAMICLM.DOC

VERIFIED **ENTERED IN COMPTON**
 AUG 11 1998 817198 Z

RECEIVED
 BUREAU OF
 LAND MANAGEMENT
 AUG 5 10 01 AM '98
 ARIZONA
 STATE OFFICE
 PHOENIX, ARIZONA

38

EXHIBIT "A" (Continued)

NAME OF CLAIM	ORIGINAL RECORDATION		AMENDED RECORDATION		BLM	
	BOOK	PAGE	BOOK	PAGE	SERIAL	NO.
IL 133	216	563			A MC	49357
IL 134	216	564			A MC	49358
IL 135	216	565			A MC	49359
IL 136	216	566			A MC	49360
IL 137	216	567			A MC	49361
IL 138	216	568			A MC	49362
IL 139	216	569			A MC	49363
IL 143	216	573	305	420	A MC	49364
IL 144	216	574	305	419	A MC	49365
IL 145	216	575	305	418	A MC	49366
IL 146	216	576			A MC	49367
IL 147	216	577			A MC	49368
IL 154	216	583			A MC	49375
IL 156	216	585			A MC	49377
IL 158	216	587			A MC	49379
IL 159	216	588			A MC	49380
IL 160	216	589			A MC	49381
IL 162	216	591			A MC	49383
IL 168	216	597	305	417	A MC	49385
IL 200	216	548			A MC	49409
IL 201	216	549			A MC	49410
IL 202	230	605			A MC	49411
IL 203	230	606			A MC	49412
IL 204	230	607			A MC	49413
IL 205	230	608			A MC	49414
IL 206	230	609			A MC	49415
IL 207	230	610			A MC	49416
IL 208	230	611			A MC	49417
IL 209	230	612			A MC	49418
IL 210	230	613			A MC	49419
IL 211	230	614			A MC	49420
IL 212	230	615			A MC	49421
IL 213	230	616			A MC	49422
IL 214	230	617			A MC	49423
IL 215	230	618			A MC	49424
IL 216	230	619			A MC	49425
IL 217	230	620			A MC	49426
IL 218	230	621			A MC	49427

MIAMICLM.DOC

VERIFIED
AUG 11 1998

RECEIVED
BUREAU OF
LAND MANAGEMENT

ENTERED IN COMPUTER

817198

EXHIBIT "A" (Continued)

NAME OF CLAIM	ORIGINAL RECORDATION		AMENDED RECORDATION		BLM	
	BOOK	PAGE	BOOK	PAGE	SERIAL	NO.
IL 219	230	622			A MC	49428
IL 304	299	216			A MC	49429
IL 305	299	217			A MC	49430
IL 306	299	218			A MC	49431
IL 307	299	219			A MC	49432
IL 308	299	220			A MC	49433
IL 309	299	221			A MC	49434
IL 311	305	415			A MC	49436
IL 312	305	416			A MC	49437
IL 313	308	973			A MC	49438
CONCHO NO. 3	35	172	211	71	A MC	52184
CONCHO NO. 4	35	173	211	73	A MC	52185
BLUEBIRD	46	580			A MC	52188
SUNSHINE	48	8			A MC	52189
BUSY BEE	48	287	301	927	A MC	52190
ROSCOE #3	69	76			A MC	52192
ROSCOE #9	69	425			A MC	52194
CLAY NO. 3	176	103	301	929	A MC	52195
CLAY NO. 5	176	105	299	163	A MC	52197
CLAY NO. 6	201	571			A MC	52198
CLAY 10	205	358			A MC	52202
CLAY 11	205	359			A MC	52203
CLAY 12	205	360			A MC	52204
CLAY 13	205	613			A MC	52205
CLAY 14	205	614			A MC	52206
CLAY 15	205	615			A MC	52207
CLAY 16	205	616	299	165	A MC	52208
CLAY 17	205	617			A MC	52209
CLAY 18	205	618			A MC	52210
MILLY	192	286			A MC	52212
ROBBY	192	289			A MC	52215
JANET	192	291			A MC	52217
ROSCOE 10	207	85			A MC	52220
ROSCOE 11	205	355			A MC	52221
ROSCOE 12	205	356			A MC	52222
ROSCOE 13	205	357			A MC	52223
ROSCOE 14	206	455	208	201	A MC	52224
BOSCOE 1	207	76			A MC	52226

RECEIVED
BUREAU OF
LAND MANAGEMENT
AUG 5 10 01 AM '98

MIAMICLM.DOC

VERIFIED ENTERED IN COMPUTER

AUG 11 1998

8/17/98

38

EXHIBIT "A" (Continued)

NAME OF CLAIM	ORIGINAL RECORDATION		AMENDED RECORDATION		BLM SERIAL NO.	
	BOOK	PAGE	BOOK	PAGE	SERIAL	NO.
BOSCOE 2	207	77			A MC	52227
BOSCOE 3	205	351	207	78	A MC	52228
BOSCOE 4	207	79			A MC	52229
BOSCOE 5	205	353			A MC	52230
BOSCOE 6	207	80			A MC	52231
BOSCOE 7	207	81			A MC	52232
BOSCOE 8	207	82			A MC	52233
BOSCOE 9	207	83			A MC	52234
BOSCOE 10	207	84	208	200	A MC	52235
BOSCOE 24	207	106			A MC	52236
BOSCOE 25	208	202			A MC	52237
ROBBY ANNEX	207	86			A MC	52238
SUNSHINE ANNEX	207	87			A MC	52239
MILLY ANNEX	207	88			A MC	52240
LADY BIRD VISTA 1	224	450	757	305	A MC	52241
STANDARD NO. 15	227	483			A MC	52242
BILL SHAFT NO. 3	37	562	76	60	A MC	52246
BILL SHAFT NO. 4	37	563	76	61	A MC	52247
BILL SHAFT NO. 5	37	564	76	62	A MC	52248
AUGUST MINE FRACTION	757	303			A MC	293003
CMC-OX 001	793	262			A MC	303011
CMC-OX 002	793	265			A MC	303012
CMC-OX 003	793	268			A MC	303013
CMC-OX 004	793	271			A MC	303014
CMC-OX 005	793	274			A MC	303015
CMC-OX 006	793	277			A MC	303016
CMC-OX 007	793	280			A MC	303017
CMC-OX 008	793	283			A MC	303018
CMC-OX 009	793	286			A MC	303019
CMC-OX 010	823	821		95-660969	A MC	312258
CMC-OX 011	823	824		95-660970	A MC	312259
CMC-OX 012	823	827		95-660971	A MC	312260
CMC-OX 013	823	830		95-660972	A MC	312261
CMC-OX 014	823	833		95-660973	A MC	312262
VIEW	449	264		5557 804	A MC	24349
LAKEVIEW	449	263		555 798	A MC	24350
OVERLOOK	449	262		555 801	A MC	24351
WEBSTER 1	320	548			A MC	49577

MIAMICLM.DOC

VERIFIED

AUG 11 1998

ENTERED IN COMPUTER

8/17/98

38

20

EXHIBIT "A" (Continued)

NAME OF CLAIM	ORIGINAL RECORDATION		AMENDED RECORDATION		BLM	
	BOOK	PAGE	BOOK	PAGE	SERIAL	NO.
WEBSTER 2	320	550			A MC	49578
WEBSTER 3	320	552			A MC	49579
WEBSTER 4	320	554			A MC	49580
WEBSTER 5	320	556			A MC	49581
WEBSTER 6	320	558			A MC	49582
WEBSTER 7	320	560			A MC	49583
WEBSTER 8	320	562			A MC	49584
WEBSTER 9	320	564			A MC	49585
WEBSTER 10	320	566			A MC	49586
WEBSTER 11	320	568			A MC	49587
WEBSTER 12	320	570			A MC	49588
WEBSTER 13	320	572			A MC	49589
WEBSTER 14	320	574			A MC	49590
WEBSTER 15	320	576			A MC	49591
WEBSTER 16	320	578			A MC	49592
WEBSTER 17	320	580			A MC	49593
WEBSTER 18	320	582			A MC	49594
WEBSTER 19	320	584			A MC	49595
WEBSTER 20	320	586			A MC	49596
WEBSTER 21	320	588			A MC	49597
WEBSTER 22	320	590			A MC	49598
WEBSTER 23	320	592			A MC	49599
WEBSTER 24	320	594			A MC	49600
WEBSTER 25	320	596			A MC	49601
WEBSTER 26	320	598			A MC	49602
WEBSTER 27	320	600			A MC	49603
WEBSTER 28	320	602			A MC	49604
WEBSTER 29	320	604			A MC	49605
WEBSTER 30	320	606			A MC	49606
WEBSTER 31	320	608			A MC	49607
WEBSTER 32	320	610			A MC	49608
WEBSTER 33	320	612			A MC	49609
WEBSTER 34	320	614			A MC	49610
WEBSTER 35	320	616			A MC	49611
WEBSTER 36	320	618			A MC	49612
WEBSTER 37	320	620			A MC	49613
WEBSTER 38	320	622			A MC	49614
WEBSTER 39	320	624			A MC	49615

MIAMICLM.DOC

VERIFIED

AUG 5 1998

BUREAU OF LAND MANAGEMENT

ENTERED IN COMPUTER

8/7/98

AUG 5 10 01 AM '98

ARIZONA
STATE DEPT. OF
PHOENIX, ARIZONA

✓

38

EXHIBIT "A" (Continued)

NAME OF CLAIM	ORIGINAL RECORDATION		AMENDED RECORDATION		BLM	
	BOOK	PAGE	BOOK	PAGE	SERIAL	NO.
WEBSTER 40	320	626			A MC	49616
WEBSTER 41	320	628			A MC	49617
WEBSTER 42	320	630			A MC	49618
WEBSTER 43	320	632			A MC	49619
WEBSTER 44	320	634			A MC	49620
WEBSTER 45	320	636			A MC	49621
WEBSTER 46	320	638			A MC	49622
WEBSTER 47	323	813			A MC	49623
WEBSTER 48	323	814			A MC	49624
LUCHILLA	22	76	75	164	A MC	52103
LUCHILLA NO. 2	18	56	75	163	A MC	52104
LUCHILLA FRACTION	38	624	42	167	A MC	52106
RAVEN	22	77	82	150	A MC	52107
MANZANITA NO. 2	17	85	75	162	A MC	52108
MANZANITA NO. 3	18	17	82	148	A MC	52109
I.C.	36	548	75	161	A MC	52110
BLACK EAGLE NO. 1	48	169	82	149	A MC	52114
F.C. NO. 5	494	457			A MC	97788
F.C. NO. 6	494	459			A MC	97789
F.C. NO. 7	494	461			A MC	97790
F.C. NO. 8	494	463			A MC	97791
F.C. NO. 9	494	465			A MC	97792
F.C. NO. 10	494	467			A MC	97793
CCWC-1	779	948			A MC	299053
CCWC-2	779	950			A MC	299054
CCWC-3	779	952			A MC	299055
CCWC-4	779	955			A MC	299056
CCWC-5	779	958			A MC	299057
CCWC-6	779	961			A MC	299058
CCWC-7	779	964			A MC	299059
CCWC-8	779	967			A MC	299060
CCWC-9	779	970			A MC	299061
CCWC-10	779	973			A MC	299062
CCWC-11	779	976			A MC	299063
CCWC-12	779	979			A MC	299064
CCWC-13	779	982			A MC	299065
CCWC-14	779	985			A MC	299066
CCWC-15	779	988			A MC	299067

MIAMICLM.DOC

VERIFIED

AUG 11 1998

ARIZONA
STATE OF ARIZONA
PHOENIX, ARIZONA
AUG 5 10 01 AM '98

RECORDS DIVISION
LAND MANAGEMENT
BUREAU OF
GEAR

ENTERED IN COMPTON

21-108

38

EXHIBIT "A" (Continued)

NAME OF CLAIM	ORIGINAL RECORDATION		AMENDED RECORDATION		BLM SERIAL NO.	
	BOOK	PAGE	BOOK	PAGE	SERIAL	NO.
CCWC-16	779	991			A MC	299068
CCWC-17	779	993			A MC	299069
CCWC-18	779	996			A MC	299070
CCWC-19	779	999			A MC	299071
CCWC-20	780	01			A MC	299072
RALSTON 15	337	61			A MC	49476
RALSTON 16	337	63			A MC	49477
RALSTON 25	337	81			A MC	49486
RALSTON 26	337	83			A MC	49487
RALSTON 27	337	85			A MC	49488
RALSTON 28	337	87			A MC	49489
RALSTON 29	337	89			A MC	49490
RALSTON 30	337	91			A MC	49491
RALSTON 31	337	845			A MC	49492
RALSTON 37	337	857			A MC	49498
RALSTON 38	337	859			A MC	49499
RALSTON 39	337	861			A MC	49500
RALSTON 40	337	863			A MC	49501
RALSTON 50	337	883			A MC	49511
RALSTON 51	337	885			A MC	49512
RALSTON 52	337	887			A MC	49513
RALSTON 63	337	909			A MC	49524
RALSTON 64	337	911			A MC	49525
RALSTON 65	337	913			A MC	49526
RALSTON 74	337	931			A MC	49535
RALSTON 75	337	933			A MC	49536
RALSTON 76	337	935			A MC	49537
RALSTON 77	337	937			A MC	49538
RALSTON 78	337	939			A MC	49539
RALSTON 81	337	945			A MC	49542
RALSTON 82	337	947			A MC	49543
RALSTON 83	337	949			A MC	49544
COPPER DOOAR NO. 2	39	232	261	433	A MC	52086
DIVIDE #2	36	522	261	437	A MC	52088
DIVIDE #3	36	523	261	439	A MC	52089
DIVIDE #4	36	524	261	441	A MC	52090
DIVIDE #5	36	525	261	443	A MC	52091
DIVIDE #6	36	526	261	445	A MC	52092

RECEIVED
 BUREAU OF LAND MANAGEMENT
 STATE OF ARIZONA
 AUG 5 10 01 AM '98

MIAMICLM.DOC

VERIFIED ENTERED IN COMPUTER

AUG 11 1998 *J* 8/17/98 *J*

75
20

EXHIBIT "A" (Continued)

NAME OF CLAIM	ORIGINAL RECORDATION		AMENDED RECORDATION		BLM SERIAL NO.	
	BOOK	PAGE	BOOK	PAGE	SERIAL	NO.
DIVIDE #7	36	527	261	447	A MC	52093
DIVIDE #8	36	528	261	449	A MC	52094
DIVIDE #9	36	529	261	451	A MC	52095
DIVIDE #10	36	530	261	453	A MC	52096
DIVIDE #11	36	564	261	455	A MC	52097
B.C. 2	212	370			A MC	52099
B.C. 3	212	371			A MC	52100
B.C. 4	212	372			A MC	52101
LUCHILLA NO. 3	48	236	76	307	A MC	52105
I.C. #2	47	438			A MC	52111
GOLD COIN NO. 2	46	470	82	152	A MC	52112
GOLD COIN NO. 4	48	187	82	151	A MC	52113
GOLD BAR NO. 1	48	446			A MC	52115
GOLD BAR #2	48	446			A MC	52116
WARRIOR EXTENCTION #7	36	579	268	590	A MC	52118
RALSTON 2	261	458			A MC	52120
RALSTON 3	261	459			A MC	52121
RALSTON 4	261	460			A MC	52122
RALSTON 5	261	461			A MC	52123
RALSTON 6	261	462			A MC	52124
RALSTON 7	261	463			A MC	52125
RALSTON 8	261	464			A MC	52126
HOOPEES #3	2	232	295	546	A MC	52173
HOOPEES #4	2	233	295	548	A MC	52174
HOOPEES #5	2	234	295	550	A MC	52175
HOOPEES #6	2	235	295	552	A MC	52176
PINK LIMESTONE #1	170	534	295	537	A MC	52177
PINK LIMESTONE #2	170	535	295	539	A MC	52178
PINK LIMESTONE 3	295	541			A MC	52179
PINK LIMESTONE 4	295	542			A MC	52180
PINK LIMESTONE 5	295	543			A MC	52181
PINK LIMESTONE 6	295	544			A MC	52182
PINK LIMESTONE 7	295	545			A MC	52183
MGO #ONE	170	532			A MC	52259
MGO #2	170	533			A MC	52260
MGO 3	295	554			A MC	52261
MGO 4	295	555			A MC	52262
MGO 5	314	487			A MC	52263

MIAMICLM.DOC

VERIFIED

AUG 11 1998

RECEIVED
BUREAU OF
LAND MANAGEMENT
MEXICO STATE
MEXICO

ENTERED IN COMPUTER

8/7/98

EXHIBIT "A" (Continued)

NAME OF CLAIM	ORIGINAL RECORDATION		AMENDED RECORDATION		BLM	
	BOOK	PAGE	BOOK	PAGE	SERIAL	NO.
HOOPE PLACER NO. 2	190	347			A MC	52264
MGO #6	818	671			A MC	309608
GE 1	214	466	558	577	A MC	52072
GE 2	214	467	558	580	A MC	52073
GE 3	214	468	558	583	A MC	52074
GE 4	214	469	558	586	A MC	52075
GE 5	214	470	558	589	A MC	52076
GE 6	214	471	558	592	A MC	52077
GE 7	214	472	558	595	A MC	52078
GE 8	214	473	558	598	A MC	52079
GE 9	214	474	558	601	A MC	52080
GE 10	214	475	558	604	A MC	52081
GE 11	214	476			A MC	52082
GE 12	214	477			A MC	52083
GE 13	214	478			A MC	52084
RESCUE MILL	270	576			A MC	48129
VALLEY FORGE	6	401			A MC	48108
MIKADO	10	469			A MC	48109
K.C.	6	400	248	590	A MC	48116
CZAR	10	470	248	594	A MC	48117
FOR 3	209	234	255	593	A MC	48121
QUARTZ SITE NO. 6 (A)	466	186			A MC	35797
QUARTZ SITE NO. 7 (A)	466	185			A MC	35798
QUARTZ SITE NO. 8 (A)	466	184			A MC	35799
QUARTZ SITE #25 (A)	466	220			A MC	35817
QUARTZ SITE #26 (A)	466	221			A MC	35818
QUARTZ SITE #27 (A)	466	166			A MC	35819
HARDROCK NO. 1 (A)	466	200			A MC	35822
HARDROCK NO. 2 (A)	466	193			A MC	35823
MOONLIGHT (A)	466	196			A MC	35826
BLACK OAK (A)	466	199			A MC	35827
BLACK OAK NO. 2 (A)	466	198			A MC	35828
BLACK OAK NO. 3 (A)	466	197			A MC	35829
PINTO COPPER FRACTION (A)	466	204			A MC	35837
PINTO COPPER NO. 1 (A)	466	210			A MC	35838
PINTO COPPER NO. 2 (A)	466	211			A MC	35839
PINTO COPPER NO. 3 (A)	466	202			A MC	35840
PINTO COPPER NO. 4 (A)	466	213			A MC	35841

MIAMICLM.DOC

VERIFIED

AUG 11 1998

RECEIVED
BUREAU OF
LAND MANAGEMENT
PHOENIX, ARIZONA
STATE OFFICE
ALBUQUERQUE, NEW MEXICO

ENTERED IN COMPUTER

8/7/98 Z

38

EXHIBIT "A" (Continued)

NAME OF CLAIM	ORIGINAL RECORDATION		AMENDED RECORDATION		BLM	
	BOOK	PAGE	BOOK	PAGE	SERIAL	NO.
PINTO COPPER NO. 5 (A)	466	214			A MC	35842
PINTO COPPER NO. 6 (A)	466	219			A MC	35843
PINTO COPPER NO. 7 (A)	466	222			A MC	35844
PINTO COPPER NO. 8 (A)	466	223			A MC	35845
PINTO COPPER NO. 9 (A)	466	205			A MC	35846
PINTO COPPER NO. 10 (A)	466	206			A MC	35847
PINTO COPPER NO. 11 (A)	466	207			A MC	35848
PINTO COPPER NO. 12 (A)	466	208			A MC	35849
PINTO COPPER NO. 13 (A)	466	209			A MC	35850
KAY 1	262	305	471	40	A MC	39092
KAY 2	262	306	471	41	A MC	39093
KAY 3	262	307	471	42	A MC	39094
KAY 4	262	308	471	43	A MC	39095
KAY 5	262	309	471	44	A MC	39096
KAY 6	262	310	471	45	A MC	39097
KAY 7	262	311	471	46	A MC	39098
KAY 8	262	312	471	47	A MC	39099
KAY 9	262	313	471	48	A MC	39100
KAY 10	262	314	471	49	A MC	39101
KAY 11	262	315	471	50	A MC	39102
KAY 12	262	316	471	51	A MC	39103
KAY 13	262	317	471	52	A MC	39104
KAY 14	262	318	471	53	A MC	39105
KAY 15	262	319	471	54	A MC	39106
KAY 16	262	320	471	55	A MC	39107
KAY 17	262	321	471	56	A MC	39108
KAY 18	262	322	471	57	A MC	39109
KAY 19	262	323	471	58	A MC	39110
KAY 20	262	324	471	59	A MC	39111
KAY 21	262	325	471	60	A MC	39112
KAY 22	262	326	471	61	A MC	39113
KAY 23	262	327	471	62	A MC	39114
KAY 50	262	352	471	85	A MC	39137
KAY 51	262	353	471	86	A MC	39138
KAY 57	262	359	471	92	A MC	39144
KAY 58	262	360	471	93	A MC	39145
KAY 81	264	328	471	110	A MC	39162
KAY 82	264	329	471	111	A MC	39163

RECEIVED
STATE OF FLORIDA
DEPARTMENT OF REVENUE

Aug 5 10 02 AM '98

MIAMICLM.DOC
RECEIVED
LAND BUREAU OF
FLORIDA

VERIFIED ENTERED IN COMPUTER
AUG 11 1998

8/7/98 J

26

*cannot be reworked
if for reworking
8/17/98 JAC*

EXHIBIT "A" (Continued)

NAME OF CLAIM	ORIGINAL RECORDATION		AMENDED RECORDATION		BLM SERIAL NO.	
	BOOK	PAGE	BOOK	PAGE	SERIAL	NO.
KAY 85	262	373	471	113	A MC	39165
KAY 86	262	374	471	114	A MC	39166
KAY 87	262	375	471	115	A MC	39167
KAY 88	262	376	471	116	A MC	39168
KAY 89	262	377	471	117	A MC	39169
KAY 90	262	378	471	118	A MC	39170
KAY 91	262	379	471	119	A MC	39171
KAY 92	262	380	471	120	A MC	39172
KAY 93	262	381	471	121	A MC	39173
KAY 94	262	382	471	122	A MC	39174
KAY 95	262	383	471	123	A MC	39175
KAY 96	262	384	471	124	A MC	39176
KAY 97	262	385	471	125	A MC	39177
KAY 98	262	386	471	126	A MC	39178
KAY 99	262	387	471	127	A MC	39179
KAY 100	262	388	471	128	A MC	39180
KAY 101	262	389	471	129	A MC	39181
KAY 102	262	390	471	130	A MC	39182
KAY 103	262	391	471	131	A MC	39183
KAY 104	262	392	471	132	A MC	39184
KAY 108	262	396	471	133	A MC	39185
KAY 109	270	267	471	134	A MC	39186
KAY 110	270	268	471	135	A MC	39187
KAY 111	270	269	471	136	A MC	39188
KAY 112	270	270	471	137	A MC	39189
KAY 113	270	271	471	138	A MC	39190
KAY 114	270	272	471	139	A MC	39191
DESERTER	20	16	24	239	A MC	48124
CHIEF #3	25	79	24	240	A MC	48125
CHIEF #4	25	80	24	241	A MC	48126
CHIEF #5	25	81	24	242	A MC	48127
CHIEF #6	25	82	24	243	A MC	48128
KAY 142	536	11			A MC	131768
KAY 143	536	13			A MC	131769
CHIEF FRACTION	694	559			A MC	265777
QUARTZ SITE NO. 4 (A)	466	188			A MC	35795
QUARTZ SITE NO. 5 (A)	466	187			A MC	35796
1511551	303	639			A MC	52132

STATE OF ARIZONA
BUREAU OF LAND MANAGEMENT
PHOENIX, ARIZONA

AUG 5 10 02 AM '98

MIAMICLM.DOC

VERIFIED
AUG 11 1998
RECEIVED BUREAU OF LAND MANAGEMENT
INDEXED IN COMPUTER
8/17/98 J

38

EXHIBIT "A" (Continued)

NAME OF CLAIM	ORIGINAL RECORDATION		AMENDED RECORDATION		BLM	
	BOOK	PAGE	BOOK	PAGE	SERIAL	NO.
1511552	303	640			A MC	52133
2211551	303	641			A MC	52134
2211552	303	642			A MC	52135
2211553	303	643			A MC	52136
2211554	303	644			A MC	52137
2211555	303	645			A MC	52138
2211556	303	646			A MC	52139
2211557	303	647			A MC	52140
2211558	303	648			A MC	52141
2211559	315	978	319	638	A MC	52142
22115510	315	979	319	640	A MC	52143
22115511	315	980	319	642	A MC	52144
2711551	303	674			A MC	52170
2711552	303	675			A MC	52171
2711553	303	676			A MC	52172
CMHR-2611557	809	724			A MC	308180
CMHR-2611558	809	726			A MC	308181
FUTURE 1 MILLSITE	93-637242				A MC	327648
FUTURE 2 MILLSITE	93-637243				A MC	327649
FUTURE 3 MILLSITE	93-637244				A MC	327650
FUTURE 4 MILLSITE	93-637245				A MC	327651
FUTURE 5 MILLSITE	93-637246				A MC	327652
FUTURE 6 MILLSITE	93-637247				A MC	327653
FUTURE 7 MILLSITE	93-637248				A MC	327654
FUTURE 8 MILLSITE	93-637249				A MC	327655
FUTURE 9 MILLSITE	93-637250				A MC	327657
FUTURE 10 MILLSITE	93-637251				A MC	327658
FUTURE 11 MILLSITE	93-637252				A MC	327659
FUTURE 12 MILLSITE	93-637253				A MC	327660
FUTURE 13 MILLSITE	93-637254				A MC	327661
FUTURE 14 MILLSITE	93-637255				A MC	327662
FUTURE 15 MILLSITE	93-637256				A MC	327663
FUTURE 16 MILLSITE	93-637257				A MC	327664
FUTURE 17 MILLSITE	93-637258				A MC	327665
FUTURE 18 MILLSITE	93-637259				A MC	327666
FUTURE 19 MILLSITE	93-637260				A MC	327667
FUTURE 20 MILLSITE	93-637261				A MC	327668
FUTURE 21 MILLSITE	93-637262				A MC	327669

MIAMICLM.DOC

VERIFIED ENTERED IN COMPUTER

AUG 11 1998

817198

ARIZONA
STATE OFFICE
PHOENIX, ARIZONA

AUG 5 10 02 AM '98

RECORDS
BUREAU
LAND MANAGEMENT

Handwritten initials

EXHIBIT "A" (Continued)

<u>NAME OF CLAIM</u>	<u>ORIGINAL RECORDATION</u>		<u>AMENDED RECORDATION</u>		<u>BLM SERIAL NO.</u>	
	<u>BOOK</u>	<u>PAGE</u>	<u>BOOK</u>	<u>PAGE</u>		
FUTURE 22 MILLSITE	93-637263				A MC	327670
FUTURE 23 MILLSITE	93-637264				A MC	327671
FUTURE 24 MILLSITE	93-637265				A MC	327672
FUTURE 25 MILLSITE	93-637266				A MC	327673
FUTURE 26 MILLSITE	93-637267				A MC	327674
FUTURE 27 MILLSITE	93-637268				A MC	327675
FUTURE 28 MILLSITE	93-637269				A MC	327676
FUTURE 29 MILLSITE	93-637270				A MC	327677
FUTURE 30 MILLSITE	93-637271				A MC	327678
FUTURE 31 MILLSITE	93-637272				A MC	327679
FUTURE 32 MILLSITE	93-637273				A MC	327680
FUTURE 33 MILLSITE	93-637274				A MC	327681
FUTURE 34 MILLSITE	93-637275				A MC	327682
FUTURE 35 MILLSITE	93-637276				A MC	327683
FUTURE 36 MILLSITE	93-637277				A MC	327684
FUTURE 37 MILLSITE	93-637278				A MC	327685
FUTURE 38 MILLSITE	93-637279				A MC	327686
FUTURE 39 MILLSITE	93-637280				A MC	327687
FUTURE 40 MILLSITE	93-637281				A MC	327688
FUTURE 41 MILLSITE	93-637282				A MC	327689
FUTURE 42 MILLSITE	93-637283				A MC	327690
FUTURE 43 MILLSITE	93-637284				A MC	327691
FUTURE 44 MILLSITE	93-637285				A MC	327692
FUTURE 45 MILLSITE	93-637286				A MC	327693
FUTURE 46 MILLSITE	93-637287				A MC	327694
FUTURE 47 MILLSITE	93-637288				A MC	327695
FUTURE 48 MILLSITE	93-637289				A MC	327696
FUTURE 49 MILLSITE	93-637290				A MC	327697
FUTURE 50 MILLSITE	93-637291				A MC	327698
FUTURE 51 MILLSITE	93-637292				A MC	327699
FUTURE 52 MILLSITE	93-637293				A MC	327700
FUTURE 53 MILLSITE	93-637294				A MC	327701
FUTURE 54 MILLSITE	93-637295				A MC	327702
FUTURE 55 MILLSITE	93-637296				A MC	327703
FUTURE 56 MILLSITE	93-637297				A MC	327704
FUTURE 57 MILLSITE	93-637298				A MC	327705
FUTURE 58 MILLSITE	93-637299				A MC	327706
FUTURE 59 MILLSITE	93-637300				A MC	327707

MIAMICLM.DOC

VERIFIED

AUG 12 1998

ENTERED IN COMPUTER

8/17/98 L

38

EXHIBIT "A" (Continued)

<u>NAME OF CLAIM</u>	<u>ORIGINAL RECORDATION BOOK PAGE</u>	<u>AMENDED RECORDATION BOOK PAGE</u>	<u>BLM SERIAL NO.</u>
FUTURE 60 MILLSITE	93-637301		A MC 327708
FUTURE 61 MILLSITE	93-637302		A MC 327709
FUTURE 62 MILLSITE	93-637303		A MC 327710
FUTURE 63 MILLSITE	93-637304		A MC 327711
FUTURE 64 MILLSITE	93-637305		A MC 327712
FUTURE 65 MILLSITE	93-637306		A MC 327713
FUTURE 66 MILLSITE	93-637307		A MC 327714
FUTURE 67 MILLSITE	93-637308		A MC 327715
FUTURE 68 MILLSITE	93-637309		A MC 327716
FUTURE 69 MILLSITE	93-637310		A MC 327717
FUTURE 70 MILLSITE	93-637311		A MC 327718
FUTURE 71 MILLSITE	93-637312		A MC 327719
FUTURE 72 MILLSITE	93-637313		A MC 327720
FUTURE 73 MILLSITE	93-637314		A MC 327721
FUTURE 74 MILLSITE	93-637315		A MC 327722
FUTURE 75 MILLSITE	93-637316		A MC 327723
FUTURE 76 MILLSITE	93-637317		A MC 327724
FUTURE 77 MILLSITE	93-637318		A MC 327725
FUTURE 78 MILLSITE	93-637319		A MC 327726
FUTURE 79 MILLSITE	93-637320		A MC 327727
FUTURE 80 MILLSITE	93-637321		A MC 327728
FUTURE 81 MILLSITE	93-637322		A MC 327729
FUTURE 82 MILLSITE	93-637323		A MC 327730
FUTURE 83 MILLSITE	93-637324		A MC 327731
FUTURE 84 MILLSITE	93-637325		A MC 327732
FUTURE 85 MILLSITE	93-637326		A MC 327733
FUTURE 86 MILLSITE	93-637327		A MC 327734
FUTURE 87 MILLSITE	93-637328		A MC 327735
FUTURE 88 MILLSITE	93-637329		A MC 327736
FUTURE 89 MILLSITE	93-637330		A MC 327737
FUTURE 90 MILLSITE	93-637331		A MC 327738
FUTURE 91 MILLSITE	93-637332		A MC 327739
FUTURE 92 MILLSITE	93-637333		A MC 327740
FUTURE 93 MILLSITE	93-637334		A MC 327741
FUTURE 94 MILLSITE	93-637335		A MC 327742
FUTURE 95 MILLSITE	93-637336		A MC 327743
FUTURE 96 MILLSITE	93-637337		A MC 327744
FUTURE 97 MILLSITE	93-637338		A MC 327745

MIAMICLM.DOC

RECEIVED
 BUREAU OF LAND MANAGEMENT
 ARIZONA
 STATE OFFICE
 PHOENIX, ARIZONA
 AUG 5 10 02 AM '98

VERIFIED
 AUG 12 1998
 ENTERED IN COMPUTER
 8/7/98

EXHIBIT "A" (Continued)

NAME OF CLAIM	ORIGINAL RECORDATION		AMENDED RECORDATION		BLM	
	BOOK	PAGE	BOOK	PAGE	SERIAL	NO.
FUTURE 98 MILLSITE	93-637339				A MC	327746
FUTURE 99 MILLSITE	93-637340				A MC	327747
FUTURE 100 MILLSITE	93-637341				A MC	327748
FUTURE 101 MILLSITE	93-637342				A MC	327749
FUTURE 102 MILLSITE	93-637343				A MC	327750
FUTURE 103 MILLSITE	93-637344				A MC	327751
FUTURE 104 MILLSITE	93-637345				A MC	327752
FUTURE 105 MILLSITE	93-637346				A MC	327753
FUTURE 107 MILLSITE	93-637348				A MC	327755
FUTURE 108 MILLSITE	93-637349				A MC	327756
FUTURE 109 MILLSITE	93-637350				A MC	327757
FUTURE 110 MILLSITE	93-637351				A MC	327758
FUTURE 111 MILLSITE	93-637352				A MC	327759
FUTURE 112 MILLSITE	93-637353				A MC	327760
FUTURE 113 MILLSITE	93-637354				A MC	327761
FUTURE 114 MILLSITE	93-637355				A MC	327762
FUTURE 115 MILLSITE	93-637356				A MC	327763
FUTURE 116 MILLSITE	93-637357				A MC	327764
FUTURE 117 MILLSITE	93-637358				A MC	327765
FUTURE 118 MILLSITE	93-637359				A MC	327766
FUTURE 119 MILLSITE	93-637360				A MC	327767
FUTURE 120 MILLSITE	93-637361				A MC	327768
FUTURE 121 MILLSITE	93-637362				A MC	327769
FUTURE 122 MILLSITE	93-637363				A MC	327770
FUTURE 123 MILLSITE	93-637364				A MC	327771
FUTURE 124 MILLSITE	93-637365				A MC	327772
FUTURE 125 MILLSITE	93-637366				A MC	327773
FUTURE 126 MILLSITE	93-637367				A MC	327774
FUTURE 127 MILLSITE	93-637368				A MC	327775
FUTURE 128 MILLSITE	93-637369				A MC	327776
FUTURE 129 MILLSITE	93-637370				A MC	327777
FUTURE 130 MILLSITE	93-637371				A MC	327778
FUTURE 131 MILLSITE	93-637372				A MC	327779
FUTURE 132 MILLSITE	93-637373				A MC	327780
FUTURE 133 MILLSITE	93-637374				A MC	327781
FUTURE 134 MILLSITE	93-637375				A MC	327782
FUTURE 135 MILLSITE	93-637376				A MC	327783
FUTURE 136 MILLSITE	93-637377				A MC	327784

MIAMICLM.DOC

VERIFIED

AUG 1 9 1998

RECEIVED
BUREAU OF
LAND MANAGEMENT
PHOENIX, ARIZONA

AUG 5 10 02 AM '98

ENTERED IN COMPUTER

01/198

38

EXHIBIT "A" (Continued)

<u>NAME OF CLAIM</u>	<u>ORIGINAL RECORDATION</u>		<u>AMENDED RECORDATION</u>		<u>BLM</u>	
	<u>BOOK</u>	<u>PAGE</u>	<u>BOOK</u>	<u>PAGE</u>	<u>SERIAL</u>	<u>NO.</u>
FUTURE 137 MILLSITE	93-637378				A MC	327785
FUTURE 138 MILLSITE	93-637379				A MC	327786
FUTURE 139 MILLSITE	93-637380				A MC	327787
FUTURE 140 MILLSITE	93-637381				A MC	327788
FUTURE 141 MILLSITE	93-637382				A MC	327789
FUTURE 142 MILLSITE	93-637383				A MC	327790
FUTURE 143 MILLSITE	93-637384				A MC	327791
FUTURE 144 MILLSITE	93-637385				A MC	327792
FUTURE 145 MILLSITE	93-637386				A MC	327793
FUTURE 146 MILLSITE	93-637387				A MC	327794
FUTURE 147 MILLSITE	93-637388				A MC	327795
FUTURE 148 MILLSITE	93-637389				A MC	327796
FUTURE 149 MILLSITE	93-637390				A MC	327797 ✓
FUTURE 150 MILLSITE	93-637391				A MC	327798
FUTURE 151 MILLSITE	93-637392				A MC	327799
FUTURE 152 MILLSITE	93-637393				A MC	327800
FUTURE 153 MILLSITE	93-637394				A MC	327801
FUTURE 154 MILLSITE	93-637395				A MC	327802
FUTURE 155 MILLSITE	93-637396				A MC	327803
FUTURE 156 MILLSITE	93-637397				A MC	327804
FUTURE 157 MILLSITE	93-637398				A MC	327805
FUTURE 162 MILLSITE	93-637403				A MC	327810
FUTURE 163 MILLSITE	93-637404				A MC	327811
FUTURE 164 MILLSITE	93-637405				A MC	327812
FUTURE 165 MILLSITE	93-637406				A MC	327813
FUTURE 166 MILLSITE	93-637407				A MC	327814
FUTURE 167 MILLSITE	93-637408				A MC	327815
FUTURE 168 MILLSITE	93-637409				A MC	327816
FUTURE 169 MILLSITE	93-637410				A MC	327817
FUTURE 170 MILLSITE	93-637411				A MC	327818
FUTURE 171 MILLSITE	93-637412				A MC	327819
FUTURE 172 MILLSITE	93-637413				A MC	327820
FUTURE 173 MILLSITE	93-637414				A MC	327821
FUTURE 174 MILLSITE	93-637415				A MC	327822
FUTURE 179 MILLSITE	93-637420				A MC	327827
FUTURE 180 MILLSITE	93-637421				A MC	327828
FUTURE 181 MILLSITE	93-637422				A MC	327829
FUTURE 182 MILLSITE	93-637423				A MC	327830

MIAMICLM.DOC

ENTERED IN COMPUTER

8/7/98 Z

RECEIVED
BUREAU OF
LAND MANAGEMENT
ARIZONA
STATE OF ARIZONA
PROJECT, MARIQUA

AUG 5 10 02 AM '98

VERIFIED

AUG 12 1998

38

EXHIBIT "A" (Continued)

NAME OF CLAIM	ORIGINAL RECORDATION		AMENDED RECORDATION		BLM	
	BOOK	PAGE	BOOK	PAGE	SERIAL	NO.
FUTURE 183 MILLSITE	93-637424				A MC	327831
FUTURE 184 MILLSITE	93-637425				A MC	327832
FUTURE 185 MILLSITE	93-637426				A MC	327833
FUTURE 186 MILLSITE	93-637427				A MC	327834
FUTURE 187 MILLSITE	93-637428				A MC	327835
FUTURE 188 MILLSITE	93-637429				A MC	327836
FUTURE 189 MILLSITE	93-637430				A MC	327837
FUTURE 190 MILLSITE	93-637431				A MC	327838
FUTURE 191 MILLSITE	93-637432				A MC	327839
FUTURE 192 MILLSITE	93-637433				A MC	327840
FUTURE 193 MILLSITE	93-637434				A MC	327841
FUTURE 195 MILLSITE	93-637436				A MC	327843
FUTURE 196 MILLSITE	93-637437				A MC	327844
FUTURE 197 MILLSITE	93-637438				A MC	327845
FUTURE 198 MILLSITE	93-637439				A MC	327846
FUTURE 199 MILLSITE	93-637440				A MC	327847
FUTURE 200 MILLSITE	93-637441				A MC	327848
FUTURE 201 MILLSITE	93-637442				A MC	327849
FUTURE 202 MILLSITE	93-637443				A MC	327850
FUTURE 203 MILLSITE	93-637444				A MC	327851
FUTURE 204 MILLSITE	93-637445				A MC	327852
FUTURE 206 MILLSITE	93-637447				A MC	327854
FUTURE 207 MILLSITE	93-637448				A MC	327855
CMC-OX 15	94-647102				A MC	330826
CMC-OX 16	94-647103				A MC	330827
CMC-OX 17	94-647104				A MC	330828
CMC-OX 18	94-647105				A MC	330829
CMC-OX 19	94-647106				A MC	330830
CMC-OX 20	94-647107				A MC	330831
CMC-OX 21	94-647108				A MC	330832
CMC-OX 22	94-647109				A MC	330833
CMC-OX 23	94-647110				A MC	330834
CMC-OX 24	94-647111				A MC	330835
CMC-OX 25	94-647112		94-650891		A MC	330836
CMC-OX 26	94-647113		94-650892		A MC	330837
CMC-OX 27	94-647114		94-650893		A MC	330838
CMC-OX 31	94-647115				A MC	330839
CMC-OX 32	94-647116				A MC	330840

RECEIVED
 BUREAU OF
 LAND MANAGEMENT
 DENVER, COLORADO
 AUG 5 10 02 AM '98

MIAMICLM.DOC

ENTERED IN COMPUTER

8/7/98 L

VERIFIED

AUG 12 1998 JF 38

EXHIBIT "A" (Continued)

<u>NAME OF CLAIM</u>	<u>ORIGINAL RECORDATION</u>		<u>AMENDED RECORDATION</u>		<u>BLM SERIAL NO.</u>	
	<u>BOOK</u>	<u>PAGE</u>	<u>BOOK</u>	<u>PAGE</u>	<u>SERIAL</u>	<u>NO.</u>
CMC-OX 33	94-647117				A MC	330841
CMC-OX 34	94-647118				A MC	330842
CMC-OX 35	94-647119				A MC	330843
CMC-OX 36	94-647120				A MC	330844
CMC-OX 37	94-647121				A MC	330845
CMC-OX 38	94-647122				A MC	330846
CMC-OX 39	94-647123				A MC	330847
CMC-OX 40	94-647124				A MC	330848
CMC-OX 41	94-647125				A MC	330849
CMC-OX 45	94-647126				A MC	330850
CMC-OX 46	94-647127				A MC	330851
CMC-OX 47	94-647128				A MC	330852
CMC-OX 48	94-647129				A MC	330853
CMC-OX 49	94-647130				A MC	330854
CMC-OX 50	94-647131				A MC	330855
CMC-OX 51	94-647132				A MC	330856
CMC-OX 52	94-647133				A MC	330857
CMC-OX 53	94-647134				A MC	330858
CMC-OX 54	94-647135				A MC	330859
CMC-OX 55	94-647136				A MC	330860
QUARTZ SITE 100	95-660236				A MC	333428
QUARTZ SITE 101	95-660237				A MC	333429
QUARTZ SITE 102	95-660238				A MC	333430
QUARTZ SITE 103	95-660239				A MC	333431
QUARTZ SITE 104	95-660240				A MC	333432
QUARTZ SITE 105	95-660241				A MC	333433
QUARTZ SITE 106	95-660242				A MC	333434
QUARTZ SITE 107	95-660243				A MC	333435
QUARTZ SITE 108	95-660244				A MC	333436
QUARTZ SITE 109	95-660245				A MC	333437
QUARTZ SITE 121	95-660256				A MC	333438
QUARTZ SITE 122	95-660257				A MC	333439
QUARTZ SITE 123	95-660258				A MC	333440
QUARTZ SITE 124	95-660259				A MC	333441
QUARTZ SITE 125	95-660260				A MC	333442
QUARTZ SITE 126	95-660261				A MC	333443
QUARTZ SITE 127	95-660262				A MC	333444
QUARTZ SITE 130	95-660263				A MC	333445
QUARTZ SITE 131	95-660264				A MC	333446

RECEIVED
 BUREAU OF
 STATE LANDS
 TULSA, OKLAHOMA
 AUG 5 10 02 AM '99

RECEIVED
 BUREAU OF
 LAND MANAGEMENT

EXHIBIT "A" (Continued)

<u>NAME OF CLAIM</u>	<u>ORIGINAL RECORDATION</u>		<u>AMENDED RECORDATION</u>		<u>BLM</u>	
	<u>BOOK</u>	<u>PAGE</u>	<u>BOOK</u>	<u>PAGE</u>	<u>SERIAL</u>	<u>NO.</u>
QUARTZ SITE NO. 11 (A)	466	181			A MC	35802
QUARTZ SITE NO. 12 (A)	466	180			A MC	35803
QUARTZ SITE NO. 13 (A)	466	179			A MC	35804
QUARTZ SITE NO. 14 (A)	466	178			A MC	35805

ARIZONA
STATE OFFICE
PHOENIX, ARIZONA

Aug 5 10 02 AM '98

RECEIVED
BUREAU OF
LAND MANAGEMENT

ENTERED IN COMPUTER

8/7/98 L

VERIFIED

AUG 12 1998

H

UNITED STATES
DEPARTMENT OF THE INTERIOR
BUREAU OF LAND MANAGEMENT

RECEIPT AND ACCOUNTING ADVICE

NO. 2389187 04

TC/AZ 08/05/98

Subject: CLAIM MAINTENANCE FEE 1999 - 689 2 14 13 68,900.00

Applicant:

CYPRUS AMAX CO
9100 E MINERAL CIR
BOX 3299
ENGLEWOOD CO 80155-3299

CK 0198848
Remitter: 303 643-5000

Assignor:

LEASE MANAGEMENT DATA										
<input type="checkbox"/> NEW <input type="checkbox"/> UPDATE <input type="checkbox"/> PAYMENT										
ORIGINAL SERIAL NO.	ASG.	TYPE	ST.	CTY.	FUND SYMBOL			ACRES/UNITS	RATE	
AMC 51294, ET AL										
AMOUNT	ANV. DATE	EXP. DATE	BILL CYC.	S/C	DISTRICT	NEXT BILL	MISC. DATA	U of M	ACTUAL UNITS	
ASSIGNMENT SERIAL NO.	ASG.	TYPE	ST.	CTY.	FUND SYMBOL			ACRES/UNITS	RATE	
AMOUNT	ANV. DATE	EXP. DATE	BILL CYC.	S/C	DISTRICT	NEXT BILL	MISC. DATA	U of M	ACTUAL UNITS	

APPLY REMITTANCE			
ACTION	FUND SYMBOL	CTY.	AMOUNT
FILING FEE			
RENTAL			
UNEARNED			
REFUND			
TOTAL			
AMOUNT DUE			

Remarks:

BY: _____ DATE: _____

- Lease in Escrow?
- KGS? Of Interest?
- Auto Escalates? Operating Rights?
- Auto Renew? Operator
- Bond Filed?

FOR MMS USE ONLY		
BILLEE		FOREST REFUGE
NUMBER		
OCS SECTION		
CODE		

24349
 97784
 299053
 309608
 48023

333428
 50970
 49212
 52072
 293003
 303011
 312258

35792
 39092
 131760
 265777
 308180
 327648
 330826



**CYPRUS AMAX
MINERALS COMPANY**

Cyprus Amax Minerals Company
 9100 East Mineral Circle
 Post Office Box 3299
 Englewood, Colorado 80155-3299
 (303) 643-5000

SR

Certified Mail

August 1, 1997

U.S. Department of the Interior
 Bureau of Land Management
 3707 North 7th Street
 Siete Square Building
 Phoenix, Arizona 85014

Maintenance Fees for Unpatented Mining Claims
 Cyprus Miami Mining Corporation

Gentlemen:

Pursuant to 43 CFR § 3833.1-5, as amended, Cyprus Miami Mining Corporation desires to retain/maintain the 689 unpatented lode mining claims and mill sites which are listed on the attached Exhibit "A". Also, enclosed is our check in the amount of \$68,900.00 (\$100.00 per claim) to cover the required maintenance fees necessary to retain/maintain the claims through the period ending 12:00 noon on September 1, 1998.

Please acknowledge receipt by dating and signing where indicated below and return one (1) copy of this letter, together with a date and time stamped copy of Exhibit "A", to the attention of the **Land Management Department** at the above letterhead address.

Should you have any questions, please contact me at (303) 643-5140. Thank you for your assistance.

Yours truly,

Lynn Taets
Land Administrator

/lmt

Enclosures

RECEIVED
 BUREAU OF
 LAND MANAGEMENT
 ARIZONA
 STATE OFFICE
 PHOENIX, ARIZONA
 Aug 11 10 10 AM '97

RECEIVED AND ACKNOWLEDGED THIS 14 DAY OF AUGUST, 1997

BY: Juan M. Jels

TITLE: ACCTS #

ENTERED IN COMPUTER

SR
 9/8/97

VERIFIED

11/21/98 Jc

EXHIBIT "A"

Attached to and made a part of that certain letter dated the 1 day of August, 1997, covering the following described unpatented lode claims and mill sites located in the State of Arizona, County of Gila, to-wit:

NAME OF CLAIM	ORIGINAL RECORDATION		AMENDED RECORDATION		BLM SERIAL NO.	
	BOOK	PAGE	BOOK	PAGE	SERIAL	NO.
HERB MILL SITE 12	301	796			A MC	51294
HERB MILL SITE 14	301	798			A MC	51295
JOAN MILL SITE 25	288	737	291	81	A MC	51319
JOAN MILL SITE 34	288	746	637	799	A MC	51320
JOAN MILL SITE 42	288	754	637	802	A MC	51321
JOAN MILL SITE 43	288	755	637	805	A MC	51322
JOAN MILL SITE 48	288	760	637	808	A MC	51323
JOAN MILL SITE 49	288	761	637	811	A MC	51324
JOAN MILL SITE 53	288	765	637	814	A MC	51325
JOAN MILL SITE 54	288	766	637	817	A MC	51326
IL 81	216	449			A MC	49312
IL 82	216	450			A MC	49313
IL 92	216	520			A MC	49318
IL 94	216	522			A MC	49320
IL 103	216	531			A MC	49329
IL 110	216	538			A MC	49334
IL 111	216	539			A MC	49335
IL 112	216	540			A MC	49336
IL 113	216	541			A MC	49337
IL 114	216	542			A MC	49338
IL 115	216	543			A MC	49339
IL 116	216	544			A MC	49340
IL 117	216	545			A MC	49341
IL 118	216	546			A MC	49342
IL 119	216	547			A MC	49343
IL 120	216	550			A MC	49344
IL 121	216	551	305	422	A MC	49345
IL 122	216	552			A MC	49346
IL 123	216	553	305	421	A MC	49347
IL 124	216	554			A MC	49348
IL 125	216	555			A MC	49349
IL 126	216	556			A MC	49350
IL 127	216	557			A MC	49351
IL 128	216	558			A MC	49352
IL 129	216	559			A MC	49353
IL 130	216	560			A MC	49354
IL 131	216	561			A MC	49355
IL 132	216	562			A MC	49356

ARIZONA
 STATE OFFICE
 PHOENIX, ARIZONA
 Aug 11 10 11 AM '97

RECEIVED
 BUREAU OF
 LAND MANAGEMENT

MIAMICLM.LND

EXHIBIT "A" (Continued)

NAME OF CLAIM	ORIGINAL RECORDATION		AMENDED RECORDATION		BLM SERIAL NO.
	BOOK	PAGE	BOOK	PAGE	
IL 133	216	563			A MC 49357
IL 134	216	564			A MC 49358
IL 135	216	565			A MC 49359
IL 136	216	566			A MC 49360
IL 137	216	567			A MC 49361
IL 138	216	568			A MC 49362
IL 139	216	569			A MC 49363
IL 143	216	573	305	420	A MC 49364
IL 144	216	574	305	419	A MC 49365
IL 145	216	575	305	418	A MC 49366
IL 146	216	576			A MC 49367
IL 147	216	577			A MC 49368
IL 154	216	583			A MC 49375 -
IL 156	216	585			A MC 49377 -
IL 158	216	587			A MC 49379
IL 159	216	588			A MC 49380
IL 160	216	589			A MC 49381
IL 162	216	591			A MC 49383
IL 168	216	597	305	417	A MC 49385 -
IL 200	216	548			A MC 49409
IL 201	216	549			A MC 49410
IL 202	230	605			A MC 49411
IL 203	230	606			A MC 49412
IL 204	230	607			A MC 49413
IL 205	230	608			A MC 49414
IL 206	230	609			A MC 49415
IL 207	230	610			A MC 49416
IL 208	230	611			A MC 49417
IL 209	230	612			A MC 49418
IL 210	230	613			A MC 49419
IL 211	230	614			A MC 49420
IL 212	230	615			A MC 49421
IL 213	230	616			A MC 49422
IL 214	230	617			A MC 49423
IL 215	230	618			A MC 49424
IL 216	230	619			A MC 49425
IL 217	230	620			A MC 49426
IL 218	230				A MC 49427

MIAMICLM.LND

Aug 11 10 11 AM '97

RECEIVED
BUREAU OF
LAND MANAGEMENT

RECEIVED
BUREAU OF
LAND MANAGEMENT

AUG 11 10 11 AM '97

EXHIBIT "A" (Continued)

ARIZONA
STATE OFFICE
PHOENIX, ARIZONA

NAME OF CLAIM	ORIGINAL RECORDATION		AMENDED RECORDATION		BLM SERIAL NO.	
	BOOK	PAGE	BOOK	PAGE	SERIAL	NO.
IL 219	230	622			A MC	49428
IL 304	299	216			A MC	49429
IL 305	299	217			A MC	49430
IL 306	299	218			A MC	49431
IL 307	299	219			A MC	49432
IL 308	299	220			A MC	49433
IL 309	299	221			A MC	49434
IL 311	305	415			A MC	49436
IL 312	305	416			A MC	49437
IL 313	308	973			A MC	49438
CONCHO NO. 3	35	172	211	71	A MC	52184
CONCHO NO. 4*	35	173	211	73	A MC	52185
BLUEBIRD	46	580			A MC	52188
SUNSHINE	48	8			A MC	52189
BUSY BEE	48	287	301	927	A MC	52190
ROSCOE #3	69	76			A MC	52192
ROSCOE #9	69	425			A MC	52194
CLAY NO. 3	176	103	301	929	A MC	52195
CLAY NO. 5	176	105	299	163	A MC	52197
CLAY NO. 6	201	571			A MC	52198
CLAY 10	205	358			A MC	52202
CLAY 11	205	359			A MC	52203
CLAY 12	205	360			A MC	52204
CLAY 13	205	613			A MC	52205
CLAY 14	205	614			A MC	52206
CLAY 15	205	615			A MC	52207
CLAY 16	205	616	299	165	A MC	52208
CLAY 17	205	617			A MC	52209
CLAY 18	205	618			A MC	52210
MILLY	192	286			A MC	52212
ROBBY	192	289			A MC	52215
JANET	192	291			A MC	52217
ROSCOE 10	207	85			A MC	52220
ROSCOE 11	205	355			A MC	52221
ROSCOE 12	205	356			A MC	52222
ROSCOE 13	205	357			A MC	52223
ROSCOE 14	206	455	208	201	A MC	52224
BOSCOE 1	207	76			A MC	52226

MIAMICLM.LND

RECEIVED
BUREAU OF
LAND MANAGEMENT

PAGE 4

AUG 11 10 11 AM '97

EXHIBIT "A" (Continued)

ARIZONA
STATE OFFICE
PHOENIX, ARIZONA

<u>NAME OF CLAIM</u>	<u>ORIGINAL RECORDATION BOOK PAGE</u>	<u>AMENDED RECORDATION BOOK PAGE</u>	<u>BLM SERIAL NO.</u>
BOSCOE 2	207 77		A MC 52227
BOSCOE 3	205 351	207 78	A MC 52228
BOSCOE 4	207 79		A MC 52229
BOSCOE 5	205 353		A MC 52230
BOSCOE 6	207 80		A MC 52231
BOSCOE 7	207 81		A MC 52232
BOSCOE 8	207 82		A MC 52233
BOSCOE 9	207 83		A MC 52234
BOSCOE 10	207 84	208 200	A MC 52235
BOSCOE 24	207 106		A MC 52236
BOSCOE 25	208 202		A MC 52237
ROBBY ANNEX	207 86		A MC 52238
SUNSHINE ANNEX	207 87		A MC 52239
MILLY ANNEX	207 88		A MC 52240
LADY BIRD VISTA 1	224 450	757 305	A MC 52241
STANDARD NO. 15	227 483		A MC 52242
BILL SHAFT NO. 3	37 562	76 60	A MC 52246
BILL SHAFT NO. 4	37 563	76 61	A MC 52247
BILL SHAFT NO. 5	37 564	76 62	A MC 52248
AUGUST MINE FRACTION	757 303		A MC 293003
CMC-OX 001	793 262		A MC 303011
CMC-OX 002	793 265		A MC 303012
CMC-OX 003	793 268		A MC 303013
CMC-OX 004	793 271		A MC 303014
CMC-OX 005	793 274		A MC 303015
CMC-OX 006	793 277		A MC 303016
CMC-OX 007	793 280		A MC 303017
CMC-OX 008	793 283		A MC 303018
CMC-OX 009	793 286		A MC 303019
CMC-OX 010	823 821	95-660969	A MC 312258
CMC-OX 011	823 824	95-660970	A MC 312259
CMC-OX 012	823 827	95-660971	A MC 312260
CMC-OX 013	823 830	95-660972	A MC 312261
CMC-OX 014	823 833	95-660973	A MC 312262
VIEW	449 264	555 804	A MC 24349
LAKEVIEW	449 263	555 798	A MC 24350
OVERLOOK	449 262	555 801	A MC 24351
WEBSTER 1	320 548		A MC 49577

MIAMICLM.LND

RECEIVED
BUREAU OF
LAND MANAGEMENT

PAGE 5

AUG 11 10 11 AM '97

EXHIBIT "A" (Continued)

ARIZONA
STATE OFFICE
PHOENIX, ARIZONA
NAME OF CLAIM

	ORIGINAL RECORDATION BOOK PAGE	AMENDED RECORDATION BOOK PAGE	BLM SERIAL NO.
WEBSTER 2	320	550	A MC 49578
WEBSTER 3	320	552	A MC 49579
WEBSTER 4	320	554	A MC 49580
WEBSTER 5	320	556	A MC 49581
WEBSTER 6	320	558	A MC 49582
WEBSTER 7	320	560	A MC 49583
WEBSTER 8	320	562	A MC 49584
WEBSTER 9	320	564	A MC 49585
WEBSTER 10	320	566	A MC 49586
WEBSTER 11	320	568	A MC 49587
WEBSTER 12	320	570	A MC 49588
WEBSTER 13	320	572	A MC 49589
WEBSTER 14	320	574	A MC 49590
WEBSTER 15	320	576	A MC 49591
WEBSTER 16	320	578	A MC 49592
WEBSTER 17	320	580	A MC 49593
WEBSTER 18	320	582	A MC 49594
WEBSTER 19	320	584	A MC 49595
WEBSTER 20	320	586	A MC 49596
WEBSTER 21	320	588	A MC 49597
WEBSTER 22	320	590	A MC 49598
WEBSTER 23	320	592	A MC 49599
WEBSTER 24	320	594	A MC 49600
WEBSTER 25	320	596	A MC 49601
WEBSTER 26	320	598	A MC 49602
WEBSTER 27	320	600	A MC 49603
WEBSTER 28	320	602	A MC 49604
WEBSTER 29	320	604	A MC 49605
WEBSTER 30	320	606	A MC 49606
WEBSTER 31	320	608	A MC 49607
WEBSTER 32	320	610	A MC 49608
WEBSTER 33	320	612	A MC 49609
WEBSTER 34	320	614	A MC 49610
WEBSTER 35	320	616	A MC 49611
WEBSTER 36	320	618	A MC 49612
WEBSTER 37	320	620	A MC 49613
WEBSTER 38	320	622	A MC 49614
WEBSTER 39	320	624	A MC 49615

MIAMICLM.LND

RECEIVED
BUREAU OF
LAND MANAGEMENT

AUG 11 10 11 AM '97

PAGE 6

EXHIBIT "A" (Continued)

ARIZONA
STATE OFFICE
PHOENIX, ARIZONA

NAME OF CLAIM	ORIGINAL RECORDATION		AMENDED RECORDATION		BLM SERIAL NO.	
	BOOK	PAGE	BOOK	PAGE	SERIAL	NO.
WEBSTER 40	320	626			A MC	49616
WEBSTER 41	320	628			A MC	49617
WEBSTER 42	320	630			A MC	49618
WEBSTER 43	320	632			A MC	49619
WEBSTER 44	320	634			A MC	49620
WEBSTER 45	320	636			A MC	49621
WEBSTER 46	320	638			A MC	49622
WEBSTER 47	323	813			A MC	49623
WEBSTER 48	323	814			A MC	49624
LUCHILLA	22	76	75	164	A MC	52103
LUCHILLA NO. 2	18	56	75	163	A MC	52104
LUCHILLA FRACTION	38	624	42	167	A MC	52106
RAVEN	22	77	82	150	A MC	52107
MANZANITA NO. 2	17	85	75	162	A MC	52108
MANZANITA NO. 3	18	17	82	148	A MC	52109
I.C.	36	548	75	161	A MC	52110
BLACK EAGLE NO. 1	48	169	82	149	A MC	52114
F.C. NO. 5	494	457			A MC	97788
F.C. NO. 6	494	459			A MC	97789
F.C. NO. 7	494	461			A MC	97790
F.C. NO. 8	494	463			A MC	97791
F.C. NO. 9	494	465			A MC	97792
F.C. NO. 10	494	467			A MC	97793
CCWC-1	779	948			A MC	299053
CCWC-2	779	950			A MC	299054
CCWC-3	779	952			A MC	299055
CCWC-4	779	955			A MC	299056
CCWC-5	779	958			A MC	299057
CCWC-6	779	961			A MC	299058
CCWC-7	779	964			A MC	299059
CCWC-8	779	967			A MC	299060
CCWC-9	779	970			A MC	299061
CCWC-10	779	973			A MC	299062
CCWC-11	779	976			A MC	299063
CCWC-12	779	979			A MC	299064
CCWC-13	779	982			A MC	299065
CCWC-14	779	985			A MC	299066
CCWC-15	779	988			A MC	299067

MIAMICLM.LND

38

RECEIVED
BUREAU OF
LAND MANAGEMENT

AUG 11 10 11 AM '97

EXHIBIT "A" (Continued)

ARIZONA
STATE OFFICE
PHOENIX, ARIZONA

NAME OF CLAIM	ORIGINAL RECORDATION		AMENDED RECORDATION		BLM SERIAL NO.
	BOOK	PAGE	BOOK	PAGE	
CCWC-16	779	991			A MC 299068
CCWC-17	779	993			A MC 299069
CCWC-18	779	996			A MC 299070
CCWC-19	779	999			A MC 299071
CCWC-20	780	01			A MC 299072
RALSTON 15	337	61			A MC 49476
RALSTON 16	337	63			A MC 49477
RALSTON 25	337	81			A MC 49486
RALSTON 26	337	83			A MC 49487
RALSTON 27	337	85			A MC 49488
RALSTON 28	337	87			A MC 49489
RALSTON 29	337	89			A MC 49490
RALSTON 30	337	91			A MC 49491
RALSTON 31	337	845			A MC 49492
RALSTON 37	337	857			A MC 49498
RALSTON 38	337	859			A MC 49499
RALSTON 39	337	861			A MC 49500
RALSTON 40	337	863			A MC 49501
RALSTON 50	337	883			A MC 49511
RALSTON 51	337	885			A MC 49512
RALSTON 52	337	887			A MC 49513
RALSTON 63	337	909			A MC 49524
RALSTON 64	337	911			A MC 49525
RALSTON 65	337	913			A MC 49526
RALSTON 74	337	931			A MC 49535
RALSTON 75	337	933			A MC 49536
RALSTON 76	337	935			A MC 49537
RALSTON 77	337	937			A MC 49538
RALSTON 78	337	939			A MC 49539
RALSTON 81	337	945			A MC 49542
RALSTON 82	337	947			A MC 49543
RALSTON 83	337	949			A MC 49544
COPPER DOOAR NO. 2	39	232	261	433	A MC 52086
DIVIDE #2	36	522	261	437	A MC 52088
DIVIDE #3	36	523	261	439	A MC 52089
DIVIDE #4	36	524	261	441	A MC 52090
DIVIDE #5	36	525	261	443	A MC 52091
DIVIDE #6	36	526	261	445	A MC 52092

28

RECEIVED
BUREAU OF
LAND MANAGEMENT

AUG 11 10 11 AM '97

EXHIBIT "A" (Continued)

ARIZONA
STATE OFFICE
PHOENIX, ARIZONA
NAME OF CLAIM

NAME OF CLAIM	ORIGINAL RECORDATION		AMENDED RECORDATION		BLM SERIAL NO.	
	BOOK	PAGE	BOOK	PAGE	SERIAL	NO.
DIVIDE #7	36	527	261	447	A MC	52093
DIVIDE #8	36	528	261	449	A MC	52094
DIVIDE #9	36	529	261	451	A MC	52095
DIVIDE #10	36	530	261	453	A MC	52096
DIVIDE #11	36	564	261	455	A MC	52097
B.C. 2	212	370			A MC	52099
B.C. 3	212	371			A MC	52100
B.C. 4	212	372			A MC	52101
LUCHILLA NO. 3	48	236	76	307	A MC	52105
I.C. #2	47	438			A MC	52111
GOLD COIN NO. 2	46	470	82	152	A MC	52112
GOLD COIN NO. 4	48	187	82	151	A MC	52113
GOLD BAR NO. 1	48	446			A MC	52115
GOLD BAR #2	48	446			A MC	52116
WARRIOR EXTENCTION #7	36	579	268	590	A MC	52118
RALSTON 2	261	458			A MC	52120
RALSTON 3	261	459			A MC	52121
RALSTON 4	261	460			A MC	52122
RALSTON 5	261	461			A MC	52123
RALSTON 6	261	462			A MC	52124
RALSTON 7	261	463			A MC	52125
RALSTON 8	261	464			A MC	52126
HOOPES #3	2	232	295	546	A MC	52173
HOOPES #4	2	233	295	548	A MC	52174
HOOPES #5	2	234	295	550	A MC	52175
HOOPES #6	2	235	295	552	A MC	52176
PINK LIMESTONE #1	170	534	295	537	A MC	52177
PINK LIMESTONE #2	170	535	295	539	A MC	52178
PINK LIMESTONE 3	295	541			A MC	52179
PINK LIMESTONE 4	295	542			A MC	52180
PINK LIMESTONE 5	295	543			A MC	52181
PINK LIMESTONE 6	295	544			A MC	52182
PINK LIMESTONE 7	295	545			A MC	52183
MGO #ONE	170	532			A MC	52259
MGO #2	170	533			A MC	52260
MGO 3	295	554			A MC	52261
MGO 4	295	555			A MC	52262
MGO 5	314	487			A MC	52263

28

RECEIVED
BUREAU OF
LAND MANAGEMENT

AUG 11 10 11 AM '97

EXHIBIT "A" (Continued)

ARIZONA
STATE OFFICE
PHOENIX, ARIZONA

NAME OF CLAIM	ORIGINAL RECORDATION		AMENDED RECORDATION		BLM SERIAL NO.	
	BOOK	PAGE	BOOK	PAGE	SERIAL	NO.
HOOPES PLACER NO. 2	190	347			A MC	52264 ✓
MGO #6	818	671			A MC	309608 ✓
GE 1	214	466	558	577	A MC	52072
GE 2	214	467	558	580	A MC	52073
GE 3	214	468	558	583	A MC	52074
GE 4	214	469	558	586	A MC	52075
GE 5	214	470	558	589	A MC	52076
GE 6	214	471	558	592	A MC	52077
GE 7	214	472	558	595	A MC	52078
GE 8	214	473	558	598	A MC	52079
GE 9	214	474	558	601	A MC	52080
GE 10	214	475	558	604	A MC	52081
GE 11	214	476			A MC	52082
GE 12	214	477			A MC	52083
GE 13	214	478			A MC	52084
RESCUE MILL	270	576			A MC	48129 -
VALLEY FORGE	6	401			A MC	48108)
MIKADO	10	469			A MC	48109)
K.C.	6	400	248	590	A MC	48116)
CZAR	10	470	248	594	A MC	48117)
FOR 3	209	234	255	593	A MC	48121 -
QUARTZ SITE NO. 6 (A)	466	186			A MC	35797)
QUARTZ SITE NO. 7 (A)	466	185			A MC	35798)
QUARTZ SITE NO. 8 (A)	466	184			A MC	35799)
QUARTZ SITE #25 (A)	466	220			A MC	35817)
QUARTZ SITE #26 (A)	466	221			A MC	35818)
QUARTZ SITE #27 (A)	466	166			A MC	35819)
HARDROCK NO. 1 (A)	466	200			A MC	35822 >
HARDROCK NO. 2 (A)	466	193			A MC	35823 >
MOONLIGHT (A)	466	196			A MC	35826 }
BLACK OAK (A)	466	199			A MC	35827 }
BLACK OAK NO. 2 (A)	466	198			A MC	35828 }
BLACK OAK NO. 3 (A)	466	197			A MC	35829 }
PINTO COPPER FRACTION (A)	466	204			A MC	35837 }
PINTO COPPER NO. 1 (A)	466	210			A MC	35838 }
PINTO COPPER NO. 2 (A)	466	211			A MC	35839 }
PINTO COPPER NO. 3 (A)	466	212			A MC	35840 }
PINTO COPPER NO. 4 (A)	466	213			A MC	35841 }

RECEIVED
BUREAU OF
LAND MANAGEMENT

AUG 11 10 11 AM '97

ARIZONA
STATE OFFICE
PHOENIX, ARIZONA

PAGE 10

EXHIBIT "A" (Continued)

NAME OF CLAIM	ORIGINAL RECORDATION		AMENDED RECORDATION		BLM SERIAL NO.
	BOOK	PAGE	BOOK	PAGE	
PINTO COPPER NO. 5 (A)	466	214			A MC 35842
PINTO COPPER NO. 6 (A)	466	219			A MC 35843
PINTO COPPER NO. 7 (A)	466	222			A MC 35844
PINTO COPPER NO. 8 (A)	466	223			A MC 35845
PINTO COPPER NO. 9 (A)	466	205			A MC 35846
PINTO COPPER NO. 10 (A)	466	206			A MC 35847
PINTO COPPER NO. 11 (A)	466	207			A MC 35848
PINTO COPPER NO. 12 (A)	466	208			A MC 35849
PINTO COPPER NO. 13 (A)	466	209			A MC 35850
KAY 1	262	305	471	40	A MC 39092
KAY 2	262	306	471	41	A MC 39093
KAY 3	262	307	471	42	A MC 39094
KAY 4	262	308	471	43	A MC 39095
KAY 5	262	309	471	44	A MC 39096
KAY 6	262	310	471	45	A MC 39097
KAY 7	262	311	471	46	A MC 39098
KAY 8	262	312	471	47	A MC 39099
KAY 9	262	313	471	48	A MC 39100
KAY 10	262	314	471	49	A MC 39101
KAY 11	262	315	471	50	A MC 39102
KAY 12	262	316	471	51	A MC 39103
KAY 13	262	317	471	52	A MC 39104
KAY 14	262	318	471	53	A MC 39105
KAY 15	262	319	471	54	A MC 39106
KAY 16	262	320	471	55	A MC 39107
KAY 17	262	321	471	56	A MC 39108
KAY 18	262	322	471	57	A MC 39109
KAY 19	262	323	471	58	A MC 39110
KAY 20	262	324	471	59	A MC 39111
KAY 21	262	325	471	60	A MC 39112
KAY 22	262	326	471	61	A MC 39113
KAY 23	262	327	471	62	A MC 39114
KAY 50	262	352	471	85	A MC 39137
KAY 51	262	353	471	86	A MC 39138
KAY 57	262	359	471	92	A MC 39144
KAY 58	262	360	471	93	A MC 39145
KAY 81	264	328	471	110	A MC 39162
KAY 82	264	329	471	111	A MC 39163

MIAMICLM.LND

21

RECEIVED
BUREAU OF
LAND MANAGEMENT

AUG 11 10 11 AM '97

PAGE 11

EXHIBIT "A" (Continued)

ARIZONA
STATE OFFICE
PHOENIX, ARIZONA

NAME OF CLAIM	ORIGINAL RECORDATION		AMENDED RECORDATION		BLM SERIAL NO.	
	BOOK	PAGE	BOOK	PAGE		
KAY 85	262	373	471	113	A MC	39165
KAY 86	262	374	471	114	A MC	39166
KAY 87	262	375	471	115	A MC	39167
KAY 88	262	376	471	116	A MC	39168
KAY 89	262	377	471	117	A MC	39169
KAY 90	262	378	471	118	A MC	39170
KAY 91	262	379	471	119	A MC	39171
KAY 92	262	380	471	120	A MC	39172
KAY 93	262	381	471	121	A MC	39173
KAY 94	262	382	471	122	A MC	39174
KAY 95	262	383	471	123	A MC	39175
KAY 96	262	384	471	124	A MC	39176
KAY 97	262	385	471	125	A MC	39177
KAY 98	262	386	471	126	A MC	39178
KAY 99	262	387	471	127	A MC	39179
KAY 100	262	388	471	128	A MC	39180
KAY 101	262	389	471	129	A MC	39181
KAY 102	262	390	471	130	A MC	39182
KAY 103	262	391	471	131	A MC	39183
KAY 104	262	392	471	132	A MC	39184
KAY 108	262	396	471	133	A MC	39185
KAY 109	270	267	471	134	A MC	39186
KAY 110	270	268	471	135	A MC	39187
KAY 111	270	269	471	136	A MC	39188
KAY 112	270	270	471	137	A MC	39189
KAY 113	270	271	471	138	A MC	39190
KAY 114	270	272	471	139	A MC	39191
DESERTER	20	16	24	239	A MC	48124
CHIEF #3	25	79	24	240	A MC	48125
CHIEF #4	25	80	24	241	A MC	48126
CHIEF #5	25	81	24	242	A MC	48127
CHIEF #6	25	82	24	243	A MC	48128
KAY 142	536	11			A MC	131768
KAY 143	536	13			A MC	131769
CHIEF FRACTION	694	559			A MC	265777
QUARTZ SITE NO. 4 (A)	466	188			A MC	35795
QUARTZ SITE NO. 5 (A)	466	187			A MC	35796
1511551	303	639			A MC	52132

MIAMICLM.LND

RECEIVED
BUREAU OF
LAND MANAGEMENT

AUG 11 10 11 AM '97

PAGE 12

EXHIBIT "A" (Continued)

ARIZONA
STATE OFFICE
PHOENIX, ARIZONA
NAME OF CLAIM

	ORIGINAL RECORDATION BOOK PAGE	AMENDED RECORDATION BOOK PAGE	BLM SERIAL NO.
1511552	303 640		A MC 52133
2211551	303 641		A MC 52134
2211552	303 642		A MC 52135
2211553	303 643		A MC 52136
2211554	303 644		A MC 52137
2211555	303 645		A MC 52138
2211556	303 646		A MC 52139
2211557	303 647		A MC 52140
2211558	303 648		A MC 52141
2211559	315 978	319 638	A MC 52142
22115510	315 979	319 640	A MC 52143
22115511	315 980	319 642	A MC 52144
2711551	303 674		A MC 52170
2711552	303 675		A MC 52171
2711553	303 676		A MC 52172
CMHR-2611557	809 724		A MC 308180
CMHR-2611558	809 726		A MC 308181
FUTURE 1 MILLSITE	93-637242		A MC 327648
FUTURE 2 MILLSITE	93-637243		A MC 327649
FUTURE 3 MILLSITE	93-637244		A MC 327650
FUTURE 4 MILLSITE	93-637245		A MC 327651
FUTURE 5 MILLSITE	93-637246		A MC 327652
FUTURE 6 MILLSITE	93-637247		A MC 327653
FUTURE 7 MILLSITE	93-637248		A MC 327654
FUTURE 8 MILLSITE	93-637249		A MC 327655
FUTURE 9 MILLSITE	93-637250		A MC 327657
FUTURE 10 MILLSITE	93-637251		A MC 327658
FUTURE 11 MILLSITE	93-637252		A MC 327659
FUTURE 12 MILLSITE	93-637253		A MC 327660
FUTURE 13 MILLSITE	93-637254		A MC 327661
FUTURE 14 MILLSITE	93-637255		A MC 327662
FUTURE 15 MILLSITE	93-637256		A MC 327663
FUTURE 16 MILLSITE	93-637257		A MC 327664
FUTURE 17 MILLSITE	93-637258		A MC 327665
FUTURE 18 MILLSITE	93-637259		A MC 327666
FUTURE 19 MILLSITE	93-637260		A MC 327667
FUTURE 20 MILLSITE	93-637261		A MC 327668
FUTURE 21 MILLSITE	93-637262		A MC 327669

MIAMICLM.LND

RECEIVED
BUREAU OF
LAND MANAGEMENT

AUG 11 10 11 AM '97

ARIZONA
STATE OFFICE
PHOENIX, ARIZONA

PAGE 13

EXHIBIT "A" (Continued)

NAME OF CLAIM	ORIGINAL RECORDATION		AMENDED RECORDATION		BLM
	BOOK	PAGE	BOOK	PAGE	SERIAL NO.
FUTURE 22 MILLSITE	93-637263				A MC 327670
FUTURE 23 MILLSITE	93-637264				A MC 327671
FUTURE 24 MILLSITE	93-637265				A MC 327672
FUTURE 25 MILLSITE	93-637266				A MC 327673
FUTURE 26 MILLSITE	93-637267				A MC 327674
FUTURE 27 MILLSITE	93-637268				A MC 327675
FUTURE 28 MILLSITE	93-637269				A MC 327676
FUTURE 29 MILLSITE	93-637270				A MC 327677
FUTURE 30 MILLSITE	93-637271				A MC 327678
FUTURE 31 MILLSITE	93-637272				A MC 327679
FUTURE 32 MILLSITE	93-637273				A MC 327680
FUTURE 33 MILLSITE	93-637274				A MC 327681
FUTURE 34 MILLSITE	93-637275				A MC 327682
FUTURE 35 MILLSITE	93-637276				A MC 327683
FUTURE 36 MILLSITE	93-637277				A MC 327684
FUTURE 37 MILLSITE	93-637278				A MC 327685
FUTURE 38 MILLSITE	93-637279				A MC 327686
FUTURE 39 MILLSITE	93-637280				A MC 327687
FUTURE 40 MILLSITE	93-637281				A MC 327688
FUTURE 41 MILLSITE	93-637282				A MC 327689
FUTURE 42 MILLSITE	93-637283				A MC 327690
FUTURE 43 MILLSITE	93-637284				A MC 327691
FUTURE 44 MILLSITE	93-637285				A MC 327692
FUTURE 45 MILLSITE	93-637286				A MC 327693
FUTURE 46 MILLSITE	93-637287				A MC 327694
FUTURE 47 MILLSITE	93-637288				A MC 327695
FUTURE 48 MILLSITE	93-637289				A MC 327696
FUTURE 49 MILLSITE	93-637290				A MC 327697
FUTURE 50 MILLSITE	93-637291				A MC 327698
FUTURE 51 MILLSITE	93-637292				A MC 327699
FUTURE 52 MILLSITE	93-637293				A MC 327700
FUTURE 53 MILLSITE	93-637294				A MC 327701
FUTURE 54 MILLSITE	93-637295				A MC 327702
FUTURE 55 MILLSITE	93-637296				A MC 327703
FUTURE 56 MILLSITE	93-637297				A MC 327704
FUTURE 57 MILLSITE	93-637298				A MC 327705
FUTURE 58 MILLSITE	93-637299				A MC 327706
FUTURE 59 MILLSITE	93-637300				A MC 327707

MIAMICLM.LND

RECEIVED
BUREAU OF
LAND MANAGEMENT

AUG 11 10 11 AM '97

EXHIBIT "A" (Continued)

ARIZONA
STATE OFFICE
PHOENIX, ARIZONA

NAME OF CLAIM

ORIGINAL
RECORDATION
BOOK PAGE

AMENDED
RECORDATION
BOOK PAGE

BLM
SERIAL NO.

FUTURE 60 MILLSITE	93-637301		A MC 327708
FUTURE 61 MILLSITE	93-637302		A MC 327709
FUTURE 62 MILLSITE	93-637303		A MC 327710
FUTURE 63 MILLSITE	93-637304		A MC 327711
FUTURE 64 MILLSITE	93-637305		A MC 327712
FUTURE 65 MILLSITE	93-637306		A MC 327713
FUTURE 66 MILLSITE	93-637307		A MC 327714
FUTURE 67 MILLSITE	93-637308		A MC 327715
FUTURE 68 MILLSITE	93-637309		A MC 327716
FUTURE 69 MILLSITE	93-637310		A MC 327717
FUTURE 70 MILLSITE	93-637311		A MC 327718
FUTURE 71 MILLSITE	93-637312		A MC 327719
FUTURE 72 MILLSITE	93-637313		A MC 327720
FUTURE 73 MILLSITE	93-637314		A MC 327721
FUTURE 74 MILLSITE	93-637315		A MC 327722
FUTURE 75 MILLSITE	93-637316		A MC 327723
FUTURE 76 MILLSITE	93-637317		A MC 327724
FUTURE 77 MILLSITE	93-637318		A MC 327725
FUTURE 78 MILLSITE	93-637319		A MC 327726
FUTURE 79 MILLSITE	93-637320		A MC 327727
FUTURE 80 MILLSITE	93-637321		A MC 327728
FUTURE 81 MILLSITE	93-637322		A MC 327729
FUTURE 82 MILLSITE	93-637323		A MC 327730
FUTURE 83 MILLSITE	93-637324		A MC 327731
FUTURE 84 MILLSITE	93-637325		A MC 327732
FUTURE 85 MILLSITE	93-637326		A MC 327733
FUTURE 86 MILLSITE	93-637327		A MC 327734
FUTURE 87 MILLSITE	93-637328		A MC 327735
FUTURE 88 MILLSITE	93-637329		A MC 327736
FUTURE 89 MILLSITE	93-637330		A MC 327737
FUTURE 90 MILLSITE	93-637331		A MC 327738
FUTURE 91 MILLSITE	93-637332		A MC 327739
FUTURE 92 MILLSITE	93-637333		A MC 327740
FUTURE 93 MILLSITE	93-637334		A MC 327741
FUTURE 94 MILLSITE	93-637335		A MC 327742
FUTURE 95 MILLSITE	93-637336		A MC 327743
FUTURE 96 MILLSITE	93-637337		A MC 327744
FUTURE 97 MILLSITE	93-637338		A MC 327745

MIAMICLM.LND

RECEIVED
BUREAU OF
LAND MANAGEMENT

AUG 11 10 11 AM '97

ARIZONA
STATE OFFICE
PHOENIX, ARIZONA

PAGE 15

EXHIBIT "A" (Continued)

NAME OF CLAIM	ORIGINAL	AMENDED	BLM
	RECORDATION	RECORDATION	SERIAL NO.
	BOOK PAGE	BOOK PAGE	
FUTURE 98 MILLSITE	93-637339		A MC 327746
FUTURE 99 MILLSITE	93-637340		A MC 327747
FUTURE 100 MILLSITE	93-637341		A MC 327748
FUTURE 101 MILLSITE	93-637342		A MC 327749
FUTURE 102 MILLSITE	93-637343		A MC 327750
FUTURE 103 MILLSITE	93-637344		A MC 327751
FUTURE 104 MILLSITE	93-637345		A MC 327752
FUTURE 105 MILLSITE	93-637346		A MC 327753
FUTURE 107 MILLSITE	93-637348		A MC 327755
FUTURE 108 MILLSITE	93-637349		A MC 327756
FUTURE 109 MILLSITE	93-637350		A MC 327757
FUTURE 110 MILLSITE	93-637351		A MC 327758
FUTURE 111 MILLSITE	93-637352		A MC 327759
FUTURE 112 MILLSITE	93-637353		A MC 327760
FUTURE 113 MILLSITE	93-637354		A MC 327761
FUTURE 114 MILLSITE	93-637355		A MC 327762
FUTURE 115 MILLSITE	93-637356		A MC 327763
FUTURE 116 MILLSITE	93-637357		A MC 327764
FUTURE 117 MILLSITE	93-637358		A MC 327765
FUTURE 118 MILLSITE	93-637359		A MC 327766
FUTURE 119 MILLSITE	93-637360		A MC 327767
FUTURE 120 MILLSITE	93-637361		A MC 327768
FUTURE 121 MILLSITE	93-637362		A MC 327769
FUTURE 122 MILLSITE	93-637363		A MC 327770
FUTURE 123 MILLSITE	93-637364		A MC 327771
FUTURE 124 MILLSITE	93-637365		A MC 327772
FUTURE 125 MILLSITE	93-637366		A MC 327773
FUTURE 126 MILLSITE	93-637367		A MC 327774
FUTURE 127 MILLSITE	93-637368		A MC 327775
FUTURE 128 MILLSITE	93-637369		A MC 327776
FUTURE 129 MILLSITE	93-637370		A MC 327777
FUTURE 130 MILLSITE	93-637371		A MC 327778
FUTURE 131 MILLSITE	93-637372		A MC 327779
FUTURE 132 MILLSITE	93-637373		A MC 327780
FUTURE 133 MILLSITE	93-637374		A MC 327781
FUTURE 134 MILLSITE	93-637375		A MC 327782
FUTURE 135 MILLSITE	93-637376		A MC 327783
FUTURE 136 MILLSITE	93-637377		A MC 327784

MIAMICLM.LND

RECEIVED
BUREAU OF
LAND MANAGEMENT

AUG 11 10 11 AM '97

ARIZONA
STATE OFFICE
PHOENIX, ARIZONA

PAGE 16

EXHIBIT "A" (Continued)

NAME OF CLAIM	ORIGINAL RECORDATION		AMENDED RECORDATION		BLM SERIAL NO.
	BOOK	PAGE	BOOK	PAGE	
FUTURE 137 MILLSITE	93-637378				A MC 327785
FUTURE 138 MILLSITE	93-637379				A MC 327786
FUTURE 139 MILLSITE	93-637380				A MC 327787
FUTURE 140 MILLSITE	93-637381				A MC 327788
FUTURE 141 MILLSITE	93-637382				A MC 327789
FUTURE 142 MILLSITE	93-637383				A MC 327790
FUTURE 143 MILLSITE	93-637384				A MC 327791
FUTURE 144 MILLSITE	93-637385				A MC 327792
FUTURE 145 MILLSITE	93-637386				A MC 327793
FUTURE 146 MILLSITE	93-637387				A MC 327794
FUTURE 147 MILLSITE	93-637388				A MC 327795
FUTURE 148 MILLSITE	93-637389				A MC 327796
FUTURE 149 MILLSITE	93-637390				A MC 327797
FUTURE 150 MILLSITE	93-637391				A MC 327798
FUTURE 151 MILLSITE	93-637392				A MC 327799
FUTURE 152 MILLSITE	93-637393				A MC 327800
FUTURE 153 MILLSITE	93-637394				A MC 327801
FUTURE 154 MILLSITE	93-637395				A MC 327802
FUTURE 155 MILLSITE	93-637396				A MC 327803
FUTURE 156 MILLSITE	93-637397				A MC 327804
FUTURE 157 MILLSITE	93-637398				A MC 327805
FUTURE 162 MILLSITE	93-637403				A MC 327810
FUTURE 163 MILLSITE	93-637404				A MC 327811
FUTURE 164 MILLSITE	93-637405				A MC 327812
FUTURE 165 MILLSITE	93-637406				A MC 327813
FUTURE 166 MILLSITE	93-637407				A MC 327814
FUTURE 167 MILLSITE	93-637408				A MC 327815
FUTURE 168 MILLSITE	93-637409				A MC 327816
FUTURE 169 MILLSITE	93-637410				A MC 327817
FUTURE 170 MILLSITE	93-637411				A MC 327818
FUTURE 171 MILLSITE	93-637412				A MC 327819
FUTURE 172 MILLSITE	93-637413				A MC 327820
FUTURE 173 MILLSITE	93-637414				A MC 327821
FUTURE 174 MILLSITE	93-637415				A MC 327822
FUTURE 179 MILLSITE	93-637420				A MC 327827
FUTURE 180 MILLSITE	93-637421				A MC 327828
FUTURE 181 MILLSITE	93-637422				A MC 327829
FUTURE 182 MILLSITE	93-637423				A MC 327830

MIAMICLM.LND

RECEIVED
BUREAU OF
LAND MANAGEMENT

AUG 11 10 11 AM '97

ARIZONA
STATE OFFICE
PHOENIX, ARIZONA

PAGE 17

EXHIBIT "A" (Continued)

NAME OF CLAIM	ORIGINAL RECORDATION		AMENDED RECORDATION		BLM SERIAL NO.
	BOOK	PAGE	BOOK	PAGE	
FUTURE 183 MILLSITE	93-637424				A MC 327831
FUTURE 184 MILLSITE	93-637425				A MC 327832
FUTURE 185 MILLSITE	93-637426				A MC 327833
FUTURE 186 MILLSITE	93-637427				A MC 327834
FUTURE 187 MILLSITE	93-637428				A MC 327835
FUTURE 188 MILLSITE	93-637429				A MC 327836
FUTURE 189 MILLSITE	93-637430				A MC 327837
FUTURE 190 MILLSITE	93-637431				A MC 327838
FUTURE 191 MILLSITE	93-637432				A MC 327839
FUTURE 192 MILLSITE	93-637433				A MC 327840
FUTURE 193 MILLSITE	93-637434				A MC 327841
FUTURE 195 MILLSITE	93-637436				A MC 327843
FUTURE 196 MILLSITE	93-637437				A MC 327844
FUTURE 197 MILLSITE	93-637438				A MC 327845
FUTURE 198 MILLSITE	93-637439				A MC 327846
FUTURE 199 MILLSITE	93-637440				A MC 327847
FUTURE 200 MILLSITE	93-637441				A MC 327848
FUTURE 201 MILLSITE	93-637442				A MC 327849
FUTURE 202 MILLSITE	93-637443				A MC 327850
FUTURE 203 MILLSITE	93-637444				A MC 327851
FUTURE 204 MILLSITE	93-637445				A MC 327852
FUTURE 206 MILLSITE	93-637447				A MC 327854
FUTURE 207 MILLSITE	93-637448				A MC 327855
CMC-OX 15	94-647102				A MC 330826
CMC-OX 16	94-647103				A MC 330827
CMC-OX 17	94-647104				A MC 330828
CMC-OX 18	94-647105				A MC 330829
CMC-OX 19	94-647106				A MC 330830
CMC-OX 20	94-647107				A MC 330831
CMC-OX 21	94-647108				A MC 330832
CMC-OX 22	94-647109				A MC 330833
CMC-OX 23	94-647110				A MC 330834
CMC-OX 24	94-647111				A MC 330835
CMC-OX 25	94-647112		94-650891		A MC 330836
CMC-OX 26	94-647113		94-650892		A MC 330837
CMC-OX 27	94-647114		94-650893		A MC 330838
CMC-OX 31	94-647115				A MC 330839
CMC-OX 32	94-647116				A MC 330840

MIAMICLM.LND

RECEIVED
BUREAU OF
LAND MANAGEMENT

AUG 11 10 12 AM '97

PAGE 18

EXHIBIT "A" (Continued)

ARIZONA
STATE OFFICE
PHOENIX, ARIZONA

NAME OF CLAIM

ORIGINAL
RECORDATION
BOOK PAGE

AMENDED
RECORDATION
BOOK PAGE

BLM
SERIAL NO.

CMC-OX 33	94-647117		A MC 330841
CMC-OX 34	94-647118		A MC 330842
CMC-OX 35	94-647119		A MC 330843
CMC-OX 36	94-647120		A MC 330844
CMC-OX 37	94-647121		A MC 330845
CMC-OX 38	94-647122		A MC 330846
CMC-OX 39	94-647123		A MC 330847
CMC-OX 40	94-647124		A MC 330848
CMC-OX 41	94-647125		A MC 330849
CMC-OX 45	94-647126		A MC 330850
CMC-OX 46	94-647127		A MC 330851
CMC-OX 47	94-647128		A MC 330852
CMC-OX 48	94-647129		A MC 330853
CMC-OX 49	94-647130		A MC 330854
CMC-OX 50	94-647131		A MC 330855
CMC-OX 51	94-647132		A MC 330856
CMC-OX 52	94-647133		A MC 330857
CMC-OX 53	94-647134		A MC 330858
CMC-OX 54	94-647135		A MC 330859
CMC-OX 55	94-647136		A MC 330860
QUARTZ SITE 100	95-660236		A MC 333428
QUARTZ SITE 101	95-660237		A MC 333429
QUARTZ SITE 102	95-660238		A MC 333430
QUARTZ SITE 103	95-660239		A MC 333431
QUARTZ SITE 104	95-660240		A MC 333432
QUARTZ SITE 105	95-660241		A MC 333433
QUARTZ SITE 106	95-660242		A MC 333434
QUARTZ SITE 107	95-660243		A MC 333435
QUARTZ SITE 108	95-660244		A MC 333436
QUARTZ SITE 109	95-660245		A MC 333437
QUARTZ SITE 121	95-660256		A MC 333438
QUARTZ SITE 122	95-660257		A MC 333439
QUARTZ SITE 123	95-660258		A MC 333440
QUARTZ SITE 124	95-660259		A MC 333441
QUARTZ SITE 125	95-660260		A MC 333442
QUARTZ SITE 126	95-660261		A MC 333443
QUARTZ SITE 127	95-660262		A MC 333444
QUARTZ SITE 130	95-660263		A MC 333445
QUARTZ SITE 131	95-660264		A MC 333446

MIAMICLM.LND

EXHIBIT "A" (Continued)

<u>NAME OF CLAIM</u>	<u>ORIGINAL RECORDATION</u>		<u>AMENDED RECORDATION</u>		<u>BLM SERIAL NO.</u>	
	<u>BOOK</u>	<u>PAGE</u>	<u>BOOK</u>	<u>PAGE</u>		
QUARTZ SITE NO. 11 (A)	466	181			A MC	35802
QUARTZ SITE NO. 12 (A)	466	180			A MC	35803
QUARTZ SITE NO. 13 (A)	466	179			A MC	35804
QUARTZ SITE NO. 14 (A)	466	178			A MC	35805

RECEIVED
BUREAU OF
LAND MANAGEMENT
Aug 11 10 12 AM '97
ARIZONA
STATE OFFICE
PHOENIX, ARIZONA

1

Form 1370-4
(March 1984)

UNITED STATES
DEPARTMENT OF THE INTERIOR
BUREAU OF LAND MANAGEMENT

RECEIPT AND ACCOUNTING ADVICE

NO. 2315242 04

Subject: CLAIM MAINTENANCE FEE 1998 -- 689

TC/AZ 08/11/97

Applicant:

2 17 13 68,900.00

CYPRUS AMAX
9100 E MINERAL CIR
BOX 3299
ENGLEWOOD CO 80155-3299

Remitter: CK 024746
303-643-5000

Assignor:

LEASE MANAGEMENT DATA										
<input type="checkbox"/> NEW <input type="checkbox"/> UPDATE <input type="checkbox"/> PAYMENT										
ORIGINAL SERIAL NO.	ASG.	TYPE	ST.	CTY.	FUND SYMBOL			ACRES/UNITS	RATE	
AMC 51294, ET AL										
AMOUNT	ANV. DATE	EXP. DATE	BILL CYC.	S/C	DISTRICT	NEXT BILL	MISC. DATA	U of M	ACTUAL UNITS	
ASSIGNMENT SERIAL NO.	ASG.	TYPE	ST.	CTY.	FUND SYMBOL			ACRES/UNITS	RATE	
AMOUNT	ANV. DATE	EXP. DATE	BILL CYC.	S/C	DISTRICT	NEXT BILL	MISC. DATA	U of M	ACTUAL UNITS	

APPLY REMITTANCE			
ACTION	FUND SYMBOL	CTY.	AMOUNT
FILING FEE			
RENTAL			
UNEARNED			
REFUND			
TOTAL			
AMOUNT DUE			

Remarks:

BY: _____ DATE: _____

- Lease in Escrow?
 - KGS?
 - Auto Escalates?
 - Auto Renew?
- Of Interest?
Operating Rights?
Operator
Bond Filed?

FOR MMS USE ONLY		
BILLEE	NUMBER	FOREST REFUGE
OCS SECTION	CODE	

CASE FOLDER COPY

24349
 35792
 39092
 48023
 49212
 50970
 52072
 97784
 131760
 265777
 293003
 299053
 303011
 309608
 308180
 327648
 333428
 330826; 312258
 Cyprus Amax Minerals Company SR
 9100 East Mineral Circle
 Post Office Box 3299
 Englewood, Colorado 80155-3299
 (303) 643-5000



**CYPRUS AMAX
 MINERALS COMPANY**

Certified Mail

August 12, 1996

U.S. Department of the Interior
 Bureau of Land Management
 3707 North 7th Street
 Siete Square Building
 Phoenix, Arizona 85014

**Maintenance Fees for Unpatented Mining Claims
 Cyprus Miami Mining Corporation**

Gentlemen:

Pursuant to 43 CFR § 3833.1-5, as amended, Cyprus Miami Mining Corporation desires to retain/maintain the 689 unpatented lode mining claims and mill sites which are listed on the attached Exhibit "A". Also, enclosed is our check in the amount of \$68,900.00 (\$100.00 per claim) to cover the required maintenance fees necessary to retain/maintain the claims through the period ending 12:00 noon on September 1, 1997.

Please acknowledge receipt by dating and signing where indicated below and return one (1) copy of this letter, together with a date and time stamped copy of Exhibit "A", to the attention of the **Land Management Department** at the above letterhead address.

Should you have any questions, please contact me at (303) 643-5140. Thank you for your assistance.

Yours truly,

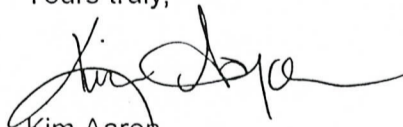
 Kim Aaron
 Land Administrator

/kaa

Enclosures

RECEIVED
 BUREAU OF
 LAND MANAGEMENT
 AUG 14 9 15 AM '96
 ARIZONA
 STATE OFFICE
 PHOENIX, ARIZONA

ENTERED IN COMPUTER
 9-11-96 *Seiras*

RECEIVED AND ACKNOWLEDGED THIS 14 DAY OF AUGUST, 1996
 BY: *John M. Gato*
 TITLE: *Accts Tech.*

RECEIVED
BUREAU OF
LAND MANAGEMENT

EXHIBIT "A"

AUG 14 9 15 AM '96

Attached to and made a part of that certain letter dated the 12th day of August, 1996, covering the following described unpatented lode claims and mill sites located in the State of Arizona, County of Gila, to-wit:

STATE OFFICE
PHOENIX, ARIZONA

<u>NAME OF CLAIM</u>	<u>ORIGINAL RECORDATION</u>		<u>AMENDED RECORDATION</u>		<u>BLM SERIAL NO.</u>	
	<u>BOOK</u>	<u>PAGE</u>	<u>BOOK</u>	<u>PAGE</u>		
HERB MILL SITE 12	301	796			A MC	51294 >
HERB MILL SITE 14	301	798			A MC	51295
JOAN MILL SITE 25	288	737	291	81	A MC	51319
JOAN MILL SITE 34	288	746	637	799	A MC	51320
JOAN MILL SITE 42	288	754	637	802	A MC	51321
JOAN MILL SITE 43	288	755	637	805	A MC	51322
JOAN MILL SITE 48	288	760	637	808	A MC	51323
JOAN MILL SITE 49	288	761	637	811	A MC	51324
JOAN MILL SITE 53	288	765	637	814	A MC	51325
JOAN MILL SITE 54	288	766	637	817	A MC	51326
IL 81	216	449			A MC	49312 >
IL 82	216	450			A MC	49313 >
IL 92	216	520			A MC	49318 -
IL 94	216	522			A MC	49320 -
IL 103	216	531			A MC	49329 -
IL 110	216	538			A MC	49334
IL 111	216	539			A MC	49335
IL 112	216	540			A MC	49336
IL 113	216	541			A MC	49337
IL 114	216	542			A MC	49338
IL 115	216	543			A MC	49339
IL 116	216	544			A MC	49340
IL 117	216	545			A MC	49341
IL 118	216	546			A MC	49342
IL 119	216	547			A MC	49343
IL 120	216	550			A MC	49344
IL 121	216	551	305	422	A MC	49345
IL 122	216	552			A MC	49346
IL 123	216	553	305	421	A MC	49347
IL 124	216	554			A MC	49348
IL 125	216	555			A MC	49349
IL 126	216	556			A MC	49350
IL 127	216	557			A MC	49351
IL 128	216	558			A MC	49352
IL 129	216	559			A MC	49353

MIAMICLM.LND

RECEIVED
BUREAU OF
LAND MANAGEMENT

AUG 14 9 15 AM '96

PAGE 2

EXHIBIT "A" (Continued)

ARIZONA
STATE OFFICE
PHOENIX, ARIZONA

<u>NAME OF CLAIM</u>	<u>ORIGINAL RECORDATION</u>		<u>AMENDED RECORDATION</u>		<u>BLM SERIAL NO.</u>	
	<u>BOOK</u>	<u>PAGE</u>	<u>BOOK</u>	<u>PAGE</u>	<u>SERIAL</u>	<u>NO.</u>
IL 130	216	560			A MC	49354
IL 131	216	561			A MC	49355
IL 132	216	562			A MC	49356
IL 133	216	563			A MC	49357
IL 134	216	564			A MC	49358
IL 135	216	565			A MC	49359
IL 136	216	566			A MC	49360
IL 137	216	567			A MC	49361
IL 138	216	568			A MC	49362
IL 139	216	569			A MC	49363
IL 143	216	573	305	420	A MC	49364
IL 144	216	574	305	419	A MC	49365
IL 145	216	575	305	418	A MC	49366
IL 146	216	576			A MC	49367
IL 147	216	577			A MC	49368
IL 154	216	583			A MC	49375
IL 156	216	585			A MC	49377
IL 158	216	587			A MC	49379
IL 159	216	588			A MC	49380
IL 160	216	589			A MC	49381
IL 162	216	591			A MC	49383
IL 168	216	597	305	417	A MC	49385
IL 200	216	548			A MC	49409
IL 201	216	549			A MC	49410
IL 202	230	605			A MC	49411
IL 203	230	606			A MC	49412
IL 204	230	607			A MC	49413
IL 205	230	608			A MC	49414
IL 206	230	609			A MC	49415
IL 207	230	610			A MC	49416
IL 208	230	611			A MC	49417
IL 209	230	612			A MC	49418
IL 210	230	613			A MC	49419
IL 211	230	614			A MC	49420
IL 212	230	615			A MC	49421
IL 213	230	616			A MC	49422
IL 214	230	617			A MC	49423
IL 215	230	618			A MC	49424

MIAMICLM.LND

RECEIVED
BUREAU OF
LAND MANAGEMENT

AUG 14 9 15 AM '96

PAGE 3

EXHIBIT "A" (Continued)

ARIZONA
STATE OFFICE
PHOENIX, ARIZONA

NAME OF CLAIM	ORIGINAL RECORDATION		AMENDED RECORDATION		BLM SERIAL NO.	
	BOOK	PAGE	BOOK	PAGE	SERIAL	NO.
IL 216	230	619			A MC	49425
IL 217	230	620			A MC	49426
IL 218	230	621			A MC	49427
IL 219	230	622			A MC	49428
IL 304	299	216			A MC	49429
IL 305	299	217			A MC	49430
IL 306	299	218			A MC	49431
IL 307	299	219			A MC	49432
IL 308	299	220			A MC	49433
IL 309	299	221			A MC	49434
IL 311	305	415			A MC	49436
IL 312	305	416			A MC	49437
IL 313	308	973			A MC	49438
CONCHO NO. 3	35	172	211	71	A MC	52184
CONCHO NO. 4	35	173	211	73	A MC	52185
BLUEBIRD	46	580			A MC	52188
SUNSHINE	48	8			A MC	52189
BUSY BEE	48	287	301	927	A MC	52190
ROSCOE #3	69	76			A MC	52192
ROSCOE #9	69	425			A MC	52194
CLAY NO. 3	176	103	301	929	A MC	52195
CLAY NO. 5	176	105	299	163	A MC	52197
CLAY NO. 6	201	571			A MC	52198
CLAY 10	205	358			A MC	52202
CLAY 11	205	359			A MC	52203
CLAY 12	205	360			A MC	52204
CLAY 13	205	613			A MC	52205
CLAY 14	205	614			A MC	52206
CLAY 15	205	615			A MC	52207
CLAY 16	205	616	299	165	A MC	52208
CLAY 17	205	617			A MC	52209
CLAY 18	205	618			A MC	52210
MILLY	192	286			A MC	52212
ROBBY	192	289			A MC	52215
JANET	192	291			A MC	52217
ROSCOE 10	207	85			A MC	52220
ROSCOE 11	205	355			A MC	52221
ROSCOE 12	205	356			A MC	52222

MIAMICLM.LND

RECEIVED
BUREAU OF
LAND MANAGEMENT

AUG 14 9 16 AM '96

EXHIBIT "A" (Continued)

ARIZONA
STATE OFFICE
PHOENIX, ARIZONA
NAME OF CLAIM

NAME OF CLAIM	ORIGINAL RECORDATION		AMENDED RECORDATION		BLM SERIAL NO.	
	BOOK	PAGE	BOOK	PAGE	SERIAL	NO.
ROSCOE 13	205	357			A MC	52223
ROSCOE 14	206	455	208	201	A MC	52224
BOSCOE 1	207	76			A MC	52226
BOSCOE 2	207	77			A MC	52227
BOSCOE 3	205	351	207	78	A MC	52228
BOSCOE 4	207	79			A MC	52229
BOSCOE 5	205	353			A MC	52230
BOSCOE 6	207	80			A MC	52231
BOSCOE 7	207	81			A MC	52232
BOSCOE 8	207	82			A MC	52233
BOSCOE 9	207	83			A MC	52234
BOSCOE 10	207	84	208	200	A MC	52235
BOSCOE 24	207	106			A MC	52236
BOSCOE 25	208	202			A MC	52237
ROBBY ANNEX	207	86			A MC	52238
SUNSHINE ANNEX	207	87			A MC	52239
MILLY ANNEX	207	88			A MC	52240
LADY BIRD VISTA 1	224	450	757	305	A MC	52241
STANDARD NO. 15	227	483			A MC	52242
BILL SHAFT NO. 3	37	562	76	60	A MC	52246
BILL SHAFT NO. 4	37	563	76	61	A MC	52247
BILL SHAFT NO. 5	37	564	76	62	A MC	52248
AUGUST MINE FRACTION	757	303			A MC	293003
CMC-OX 001	793	262			A MC	303011
CMC-OX 002	793	265			A MC	303012
CMC-OX 003	793	268			A MC	303013
CMC-OX 004	793	271			A MC	303014
CMC-OX 005	793	274			A MC	303015
CMC-OX 006	793	277			A MC	303016
CMC-OX 007	793	280			A MC	303017
CMC-OX 008	793	283			A MC	303018
CMC-OX 009	793	286			A MC	303019
CMC-OX 010	823	821	95-660969		A MC	312258
CMC-OX 011	823	824	95-660970		A MC	312259
CMC-OX 012	823	827	95-660971		A MC	312260
CMC-OX 13	823	830	95-660972		A MC	312261
CMC-OX 14	823	833	95-660973		A MC	312262
VIEW	449	264	555	804	A MC	24349

MIAMICLM.LND

RECEIVED
BUREAU OF
LAND MANAGEMENT

AUG 14 9 16 AM '96

PAGE 5

EXHIBIT "A" (Continued)

ARIZONA
STATE OFFICE
PHOENIX, ARIZONA

<u>NAME OF CLAIM</u>	<u>ORIGINAL RECORDATION</u>		<u>AMENDED RECORDATION</u>		<u>BLM SERIAL NO.</u>	
	<u>BOOK</u>	<u>PAGE</u>	<u>BOOK</u>	<u>PAGE</u>		
LAKEVIEW	449	263	555	798	A MC	24350
OVERLOOK	449	262	555	801	A MC	24351
WEBSTER 1	320	548			A MC	49577
WEBSTER 2	320	550			A MC	49578
WEBSTER 3	320	552			A MC	49579
WEBSTER 4	320	554			A MC	49580
WEBSTER 5	320	556			A MC	49581
WEBSTER 6	320	558			A MC	49582
WEBSTER 7	320	560			A MC	49583
WEBSTER 8	320	562			A MC	49584
WEBSTER 9	320	564			A MC	49585
WEBSTER 10	320	566			A MC	49586
WEBSTER 11	320	568			A MC	49587
WEBSTER 12	320	570			A MC	49588
WEBSTER 13	320	572			A MC	49589
WEBSTER 14	320	574			A MC	49590
WEBSTER 15	320	576			A MC	49591
WEBSTER 16	320	578			A MC	49592
WEBSTER 17	320	580			A MC	49593
WEBSTER 18	320	582			A MC	49594
WEBSTER 19	320	584			A MC	49595
WEBSTER 20	320	586			A MC	49596
WEBSTER 21	320	588			A MC	49597
WEBSTER 22	320	590			A MC	49598
WEBSTER 23	320	592			A MC	49599
WEBSTER 24	320	594			A MC	49600
WEBSTER 25	320	596			A MC	49601
WEBSTER 26	320	598			A MC	49602
WEBSTER 27	320	600			A MC	49603
WEBSTER 28	320	602			A MC	49604
WEBSTER 29	320	604			A MC	49605
WEBSTER 30	320	606			A MC	49606
WEBSTER 31	320	608			A MC	49607
WEBSTER 32	320	610			A MC	49608
WEBSTER 33	320	612			A MC	49609
WEBSTER 34	320	614			A MC	49610
WEBSTER 35	320	616			A MC	49611
WEBSTER 36	320	618			A MC	49612

MIAMICLM.LND

38

RECEIVED
BUREAU OF
LAND MANAGEMENT

PAGE 6

AUG 14 9 16 AM '96

EXHIBIT "A" (Continued)

ARIZONA
STATE OFFICE
PHOENIX, ARIZONA
NAME OF CLAIM

	<u>ORIGINAL RECORDATION</u>		<u>AMENDED RECORDATION</u>		<u>BLM SERIAL NO.</u>	
	<u>BOOK</u>	<u>PAGE</u>	<u>BOOK</u>	<u>PAGE</u>		
WEBSTER 37	320	620			A MC	49613
WEBSTER 38	320	622			A MC	49614
WEBSTER 39	320	624			A MC	49615
WEBSTER 40	320	626			A MC	49616
WEBSTER 41	320	628			A MC	49617
WEBSTER 42	320	630			A MC	49618
WEBSTER 43	320	632			A MC	49619
WEBSTER 44	320	634			A MC	49620
WEBSTER 45	320	636			A MC	49621
WEBSTER 46	320	638			A MC	49622
WEBSTER 47	323	813			A MC	49623
WEBSTER 48	323	814			A MC	49624
LUCHILLA	22	76	75	164	A MC	52103
LUCHILLA NO. 2	18	56	75	163	A MC	52104
LUCHILLA FRACTION	38	624	42	167	A MC	52106
RAVEN	22	77	82	150	A MC	52107
MANZANITA NO. 2	17	85	75	162	A MC	52108
MANZANITA NO. 3	18	17	82	148	A MC	52109
I.C.	36	548	75	161	A MC	52110
BLACK EAGLE NO. 1	48	169	82	149	A MC	52114
F.C. NO. 5	494	457			A MC	97788
F.C. NO. 6	494	459			A MC	97789
F.C. NO. 7	494	461			A MC	97790
F.C. NO. 8	494	463			A MC	97791
F.C. NO. 9	494	465			A MC	97792
F.C. NO. 10	494	467			A MC	97793
CCWC-1	779	948			A MC	299053
CCWC-2	779	950			A MC	299054
CCWC-3	779	952			A MC	299055
CCWC-4	779	955			A MC	299056
CCWC-5	779	958			A MC	299057
CCWC-6	779	961			A MC	299058
CCWC-7	779	964			A MC	299059
CCWC-8	779	967			A MC	299060
CCWC-9	779	970			A MC	299061
CCWC-10	779	973			A MC	299062
CCWC-11	779	976			A MC	299063
CCWC-12	779	979			A MC	299064

MIAMICLM.LND

38

RECEIVED
BUREAU OF
LAND MANAGEMENT

PAGE 7

AUG 14 9 16 AM '96

EXHIBIT "A" (Continued)

ARIZONA STATE OFFICE PHOENIX, ARIZONA <u>NAME OF CLAIM</u>	<u>ORIGINAL RECORDATION</u>		<u>AMENDED RECORDATION</u>		<u>BLM</u>
	<u>BOOK</u>	<u>PAGE</u>	<u>BOOK</u>	<u>PAGE</u>	<u>SERIAL NO.</u>
CCWC-13	779	982			A MC 299065
CCWC-14	779	985			A MC 299066
CCWC-15	779	988			A MC 299067
CCWC-16	779	991			A MC 299068
CCWC-17	779	993			A MC 299069
CCWC-18	779	996			A MC 299070
CCWC-19	779	999			A MC 299071
CCWC-20	780	01			A MC 299072
RALSTON 15	337	61			A MC 49476
RALSTON 16	337	63			A MC 49477
RALSTON 25	337	81			A MC 49486
RALSTON 26	337	83			A MC 49487
RALSTON 27	337	85			A MC 49488
RALSTON 28	337	87			A MC 49489
RALSTON 29	337	89			A MC 49490
RALSTON 30	337	91			A MC 49491
RALSTON 31	337	845			A MC 49492
RALSTON 37	337	857			A MC 49498
RALSTON 38	337	859			A MC 49499
RALSTON 39	337	861			A MC 49500
RALSTON 40	337	863			A MC 49501
RALSTON 50	337	883			A MC 49511
RALSTON 51	337	885			A MC 49512
RALSTON 52	337	887			A MC 49513
RALSTON 63	337	909			A MC 49524
RALSTON 64	337	911			A MC 49525
RALSTON 65	337	913			A MC 49526
RALSTON 74	337	931			A MC 49535
RALSTON 75	337	933			A MC 49536
RALSTON 76	337	935			A MC 49537
RALSTON 77	337	937			A MC 49538
RALSTON 78	337	939			A MC 49539
RALSTON 81	337	945			A MC 49542
RALSTON 82	337	947			A MC 49543
RALSTON 83	337	949			A MC 49544
COPPER DOOAR NO. 2	39	232	261	433	A MC 52086
DIVIDE #2	36	522	261	437	A MC 52088
DIVIDE #3	36	523	261	439	A MC 52089

MIAMICLM.LND

29

RECEIVED
BUREAU OF
LAND MANAGEMENT

AUG 14 9 16 AM '96

EXHIBIT "A" (Continued)

ARIZONA
STATE OFFICE
PHOENIX, ARIZONA
NAME OF CLAIM

	ORIGINAL RECORDATION		AMENDED RECORDATION		BLM	
	BOOK	PAGE	BOOK	PAGE	SERIAL	NO.
DIVIDE #4	36	524	261	441	A MC	52090
DIVIDE #5	36	525	261	443	A MC	52091
DIVIDE #6	36	526	261	445	A MC	52092
DIVIDE #7	36	527	261	447	A MC	52093
DIVIDE #8	36	528	261	449	A MC	52094
DIVIDE #9	36	529	261	451	A MC	52095
DIVIDE #10	36	530	261	453	A MC	52096
DIVIDE #11	36	564	261	455	A MC	52097
B.C. 2	212	370			A MC	52099
B.C. 3	212	371			A MC	52100
B.C. 4	212	372			A MC	52101
LUCHILLA NO. 3	48	236	76	307	A MC	52105
I.C. #2	47	438			A MC	52111
GOLD COIN NO. 2	46	470	82	152	A MC	52112
GOLD COIN NO. 4	48	187	82	151	A MC	52113
GOLD BAR NO. 1	48	446			A MC	52115
GOLD BAR #2	48	446			A MC	52116
WARRIOR EXTENCTION #7	36	579	268	590	A MC	52118
RALSTON 2	261	458			A MC	52120
RALSTON 3	261	459			A MC	52121
RALSTON 4	261	460			A MC	52122
RALSTON 5	261	461			A MC	52123
RALSTON 6	261	462			A MC	52124
RALSTON 7	261	463			A MC	52125
RALSTON 8	261	464			A MC	52126
HOOPES #3	2	232	295	546	A MC	52173
HOOPES #4	2	233	295	548	A MC	52174
HOOPES #5	2	234	295	550	A MC	52175
HOOPES #6	2	235	295	552	A MC	52176
PINK LIMESTONE #1	170	534	295	537	A MC	52177
PINK LIMESTONE #2	170	535	295	539	A MC	52178
PINK LIMESTONE 3	295	541			A MC	52179
PINK LIMESTONE 4	295	542			A MC	52180
PINK LIMESTONE 5	295	543			A MC	52181
PINK LIMESTONE 6	295	544			A MC	52182
PINK LIMESTONE 7	295	545			A MC	52183
MGO #ONE	170	532			A MC	52259
MGO #2	170	533			A MC	52260

MIAMICLM.LND

38

RECEIVED
BUREAU OF
LAND MANAGEMENT

AUG 14 9 16 AM '96

PAGE 9

EXHIBIT "A" (Continued)

ARIZONA
STATE OFFICE
PHOENIX, ARIZONA

<u>NAME OF CLAIM</u>	<u>ORIGINAL RECORDATION</u>		<u>AMENDED RECORDATION</u>		<u>BLM SERIAL NO.</u>	
	<u>BOOK</u>	<u>PAGE</u>	<u>BOOK</u>	<u>PAGE</u>		
MGO 3	295	554			A MC	52261
MGO 4	295	555			A MC	52262
MGO 5	314	487			A MC	52263
HOOPES PLACER NO. 2	190	347			A MC	52264
MGO #6	818	671			A MC	309608
GE 1	214	466	558	577	A MC	52072
GE 2	214	467	558	580	A MC	52073
GE 3	214	468	558	583	A MC	52074
GE 4	214	469	558	586	A MC	52075
GE 5	214	470	558	589	A MC	52076
GE 6	214	471	558	592	A MC	52077
GE 7	214	472	558	595	A MC	52078
GE 8	214	473	558	598	A MC	52079
GE 9	214	474	558	601	A MC	52080
GE 10	214	475	558	604	A MC	52081
GE 11	214	476			A MC	52082
GE 12	214	477			A MC	52083
GE 13	214	478			A MC	52084
RESCUE MILL	270	576			A MC	48129
VALEY FORGE	6	401			A MC	48108
MAKADO	10	469			A MC	48109
K.C.	6	400	248	590	A MC	48116
CZAR	10	470	248	594	A MC	48117
FOR 3	209	234	255	593	A MC	48121
QUARTZ SITE NO. 6 (A)	466	186			A MC	35797
QUARTZ SITE NO. 7 (A)	466	185			A MC	35798
QUARTZ SITE NO. 8 (A)	466	184			A MC	35799
QUARTZ SITE #25 (A)	466	220			A MC	35817
QUARTZ SITE #26 (A)	466	221			A MC	35818
QUARTZ SITE #27 (A)	466	166			A MC	35819
HARDROCK NO. 1 (A)	466	200			A MC	35822
HARDROCK NO. 2 (A)	466	193			A MC	35823
MOONLIGHT (A)	466	196			A MC	35826
BLACK OAK (A)	466	199			A MC	35827
BLACK OAK NO. 2 (A)	466	198			A MC	35828
BLACK OAK NO. 3 (A)	466	197			A MC	35829
PINTO COPPER FRACTION (A)	466	204			A MC	35837
PINTO COPPER NO. 1 (A)	466	210			A MC	35838

MIAMICLM.LND

28

RECEIVED
BUREAU OF
LAND MANAGEMENT

AUG 14 9 16 AM '96

PAGE 10

EXHIBIT "A" (Continued)

ARIZONA
STATE OFFICE
PHOENIX, ARIZONA

<u>NAME OF CLAIM</u>	<u>ORIGINAL</u> <u>RECORDATION</u> <u>BOOK</u> <u>PAGE</u>	<u>AMENDED</u> <u>RECORDATION</u> <u>BOOK</u> <u>PAGE</u>	<u>BLM</u> <u>SERIAL</u> <u>NO.</u>
PINTO COPPER NO. 2 (A)	466 211		A MC 35839
PINTO COPPER NO. 3 (A)	466 212		A MC 35840
PINTO COPPER NO. 4 (A)	466 213		A MC 35841
PINTO COPPER NO. 5 (A)	466 214		A MC 35842
PINTO COPPER NO. 6 (A)	466 219		A MC 35843
PINTO COPPER NO. 7 (A)	466 222		A MC 35844
PINTO COPPER NO. 8 (A)	466 223		A MC 35845
PINTO COPPER NO. 9 (A)	466 205		A MC 35846
PINTO COPPER NO. 10 (A)	466 206		A MC 35847
PINTO COPPER NO. 11 (A)	466 207		A MC 35848
PINTO COPPER NO. 12 (A)	466 208		A MC 35849
PINTO COPPER NO. 13 (A)	466 209		A MC 35850
KAY 1	262 305	471	40 A MC 39092
KAY 2	262 306	471	41 A MC 39093
KAY 3	262 307	471	42 A MC 39094
KAY 4	262 308	471	43 A MC 39095
KAY 5	262 309	471	44 A MC 39096
KAY 6	262 310	471	45 A MC 39097
KAY 7	262 311	471	46 A MC 39098
KAY 8	262 312	471	47 A MC 39099
KAY 9	262 313	471	48 A MC 39100
KAY 10	262 314	471	49 A MC 39101
KAY 11	262 315	471	50 A MC 39102
KAY 12	262 316	471	51 A MC 39103
KAY 13	262 317	471	52 A MC 39104
KAY 14	262 318	471	53 A MC 39105
KAY 15	262 319	471	54 A MC 39106
KAY 16	262 320	471	55 A MC 39107
KAY 17	262 321	471	56 A MC 39108
KAY 18	262 322	471	57 A MC 39109
KAY 19	262 323	471	58 A MC 39110
KAY 20	262 324	471	59 A MC 39111
KAY 21	262 325	471	60 A MC 39112
KAY 22	262 326	471	61 A MC 39113
KAY 23	262 327	471	62 A MC 39114
KAY 50	262 352	471	85 A MC 39137
KAY 51	262 353	471	86 A MC 39138
KAY 57	262 359	471	92 A MC 39144

MIAMICLM.LND

39

RECEIVED
BUREAU OF
LAND MANAGEMENT

AUG 14 9 16 AM '96

EXHIBIT "A" (Continued)

ARIZONA
STATE OFFICE
PHOENIX, ARIZONA

<u>NAME OF CLAIM</u>	<u>ORIGINAL RECORDATION</u>		<u>AMENDED RECORDATION</u>		<u>BLM SERIAL NO.</u>	
	<u>BOOK</u>	<u>PAGE</u>	<u>BOOK</u>	<u>PAGE</u>		
KAY 58	262	360	471	93	A MC	39145 ✓
KAY 81	264	328	471	110	A MC	39162 } ✓
KAY 82	264	329	471	111	A MC	39163 } ✓
KAY 85	262	373	471	113	A MC	39165 } ✓
KAY 86	262	374	471	114	A MC	39166 } ✓
KAY 87	262	375	471	115	A MC	39167 } ✓
KAY 88	262	376	471	116	A MC	39168 } ✓
KAY 89	262	377	471	117	A MC	39169 } ✓
KAY 90	262	378	471	118	A MC	39170 } ✓
KAY 91	262	379	471	119	A MC	39171 } ✓
KAY 92	262	380	471	120	A MC	39172 } ✓
KAY 93	262	381	471	121	A MC	39173 } ✓
KAY 94	262	382	471	122	A MC	39174 } ✓
KAY 95	262	383	471	123	A MC	39175 } ✓
KAY 96	262	384	471	124	A MC	39176 } ✓
KAY 97	262	385	471	125	A MC	39177 } ✓
KAY 98	262	386	471	126	A MC	39178 } ✓
KAY 99	262	387	471	127	A MC	39179 } ✓
KAY 100	262	388	471	128	A MC	39180 } ✓
KAY 101	262	389	471	129	A MC	39181 } ✓
KAY 102	262	390	471	130	A MC	39182 } ✓
KAY 103	262	391	471	131	A MC	39183 } ✓
KAY 104	262	392	471	132	A MC	39184 } ✓
KAY 108	262	396	471	133	A MC	39185 } ✓
KAY 109	270	267	471	134	A MC	39186 } ✓
KAY 110	270	268	471	135	A MC	39187 } ✓
KAY 111	270	269	471	136	A MC	39188 } ✓
KAY 112	270	270	471	137	A MC	39189 } ✓
KAY 113	270	271	471	138	A MC	39190 } ✓
KAY 114	270	272	471	139	A MC	39191 } ✓
DESERTER	20	16	24	239	A MC	48124 } ✓
CHIEF #3	25	79	24	240	A MC	48125 } ✓
CHIEF #4	25	80	24	241	A MC	48126 } ✓
CHIEF #5	25	81	24	242	A MC	48127 } ✓
CHIEF #6	25	82	24	243	A MC	48128 } ✓
KAY 142	536	11			A MC	131768 } ✓
KAY 143	536	13			A MC	131769 } ✓
CHIEF FRACTION	694	559			A MC	265777 ✓

MIAMICLM.LND

RECEIVED
BUREAU OF
LAND MANAGEMENT

AUG 14 9 16 AM '96

EXHIBIT "A" (Continued)

ARIZONA
STATE OFFICE
PHOENIX, ARIZONA

<u>NAME OF CLAIM</u>	<u>ORIGINAL RECORDATION</u>		<u>AMENDED RECORDATION</u>		<u>BLM SERIAL NO.</u>	
	<u>BOOK</u>	<u>PAGE</u>	<u>BOOK</u>	<u>PAGE</u>		
QUARTZ SITE NO. 4 (A)	466	188			A MC	35795
QUARTZ SITE NO. 5 (A)	466	187			A MC	35796
1511551	303	639			A MC	52132
1511552	303	640			A MC	52133
2211551	303	641			A MC	52134
2211552	303	642			A MC	52135
2211553	303	643			A MC	52136
2211554	303	644			A MC	52137
2211555	303	645			A MC	52138
2211556	303	646			A MC	52139
2211557	303	647			A MC	52140
2211558	303	648			A MC	52141
2211559	315	978	319	638	A MC	52142
22115510	315	979	319	640	A MC	52143
22115511	315	980	319	642	A MC	52144
2711551	303	674			A MC	52170
2711552	303	675			A MC	52171
2711553	303	676			A MC	52172
CMHR-2611557	809	724			A MC	308180
CMHR-2611558	809	726			A MC	308181
FUTURE 1 MILLSITE	93-637242				A MC	327648
FUTURE 2 MILLSITE	93-637243				A MC	327649
FUTURE 3 MILLSITE	93-637244				A MC	327650
FUTURE 4 MILLSITE	93-637245				A MC	327651
FUTURE 5 MILLSITE	93-637246				A MC	327652
FUTURE 6 MILLSITE	93-637247				A MC	327653
FUTURE 7 MILLSITE	93-637248				A MC	327654
FUTURE 8 MILLSITE	93-637249				A MC	327655
FUTURE 9 MILLSITE	93-637250				A MC	327657
FUTURE 10 MILLSITE	93-637251				A MC	327658
FUTURE 11 MILLSITE	93-637252				A MC	327659
FUTURE 12 MILLSITE	93-637253				A MC	327660
FUTURE 13 MILLSITE	93-637254				A MC	327661
FUTURE 14 MILLSITE	93-637255				A MC	327662
FUTURE 15 MILLSITE	93-637256				A MC	327663
FUTURE 16 MILLSITE	93-637257				A MC	327664
FUTURE 17 MILLSITE	93-637258				A MC	327665
FUTURE 18 MILLSITE	93-637259				A MC	327666

MIAMICLM.LND

36

RECEIVED
BUREAU OF
LAND MANAGEMENT

PAGE 13

AUG 14 9 16 AM '96

EXHIBIT "A" (Continued)

ARIZONA
STATE OFFICE
PHOENIX, ARIZONA

NAME OF CLAIM

ORIGINAL
RECORDATION
BOOK PAGE

AMENDED
RECORDATION
BOOK PAGE

BLM
SERIAL NO.

FUTURE 19 MILLSITE	93-637260		A MC 327667
FUTURE 20 MILLSITE	93-637261		A MC 327668
FUTURE 21 MILLSITE	93-637262		A MC 327669
FUTURE 22 MILLSITE	93-637263		A MC 327670
FUTURE 23 MILLSITE	93-637264		A MC 327671
FUTURE 24 MILLSITE	93-637265		A MC 327672
FUTURE 25 MILLSITE	93-637266		A MC 327673
FUTURE 26 MILLSITE	93-637267		A MC 327674
FUTURE 27 MILLSITE	93-637268		A MC 327675
FUTURE 28 MILLSITE	93-637269		A MC 327676
FUTURE 29 MILLSITE	93-637270		A MC 327677
FUTURE 30 MILLSITE	93-637271		A MC 327678
FUTURE 31 MILLSITE	93-637272		A MC 327679
FUTURE 32 MILLSITE	93-637273		A MC 327680
FUTURE 33 MILLSITE	93-637274		A MC 327681
FUTURE 34 MILLSITE	93-637275		A MC 327682
FUTURE 35 MILLSITE	93-637276		A MC 327683
FUTURE 36 MILLSITE	93-637277		A MC 327684
FUTURE 37 MILLSITE	93-637278		A MC 327685
FUTURE 38 MILLSITE	93-637279		A MC 327686
FUTURE 39 MILLSITE	93-637280		A MC 327687
FUTURE 40 MILLSITE	93-637281		A MC 327688
FUTURE 41 MILLSITE	93-637282		A MC 327689
FUTURE 42 MILLSITE	93-637283		A MC 327690
FUTURE 43 MILLSITE	93-637284		A MC 327691
FUTURE 44 MILLSITE	93-637285		A MC 327692
FUTURE 45 MILLSITE	93-637286		A MC 327693
FUTURE 46 MILLSITE	93-637287		A MC 327694
FUTURE 47 MILLSITE	93-637288		A MC 327695
FUTURE 48 MILLSITE	93-637289		A MC 327696
FUTURE 49 MILLSITE	93-637290		A MC 327697
FUTURE 50 MILLSITE	93-673291		A MC 327698
FUTURE 51 MILLSITE	93-637292		A MC 327699
FUTURE 52 MILLSITE	93-637293		A MC 327700
FUTURE 53 MILLSITE	93-637294		A MC 327701
FUTURE 54 MILLSITE	93-637295		A MC 327702
FUTURE 55 MILLSITE	93-637296		A MC 327703
FUTURE 56 MILLSITE	93-637297		A MC 327704

MIAMICLM.LND

38

RECEIVED
BUREAU OF
LAND MANAGEMENT

AUG 14 9 16 AM '96

PAGE 14

EXHIBIT "A" (Continued)

ARIZONA
STATE OFFICE
PHOENIX, ARIZONA

<u>NAME OF CLAIM</u>	<u>ORIGINAL RECORDATION BOOK PAGE</u>	<u>AMENDED RECORDATION BOOK PAGE</u>	<u>BLM SERIAL NO.</u>
FUTURE 57 MILLSITE	93-637298		A MC 327705
FUTURE 58 MILLSITE	93-637299		A MC 327706
FUTURE 59 MILLSITE	93-637300		A MC 327707
FUTURE 60 MILLSITE	93-637301		A MC 327708
FUTURE 61 MILLSITE	93-637302		A MC 327709
FUTURE 62 MILLSITE	93-637303		A MC 327710
FUTURE 63 MILLSITE	93-637304		A MC 327711
FUTURE 64 MILLSITE	93-637305		A MC 327712
FUTURE 65 MILLSITE	93-637306		A MC 327713
FUTURE 66 MILLSITE	93-637307		A MC 327714
FUTURE 67 MILLSITE	93-637308		A MC 327715
FUTURE 68 MILLSITE	93-637309		A MC 327716
FUTURE 69 MILLSITE	93-637310		A MC 327717
FUTURE 70 MILLSITE	93-637311		A MC 327718
FUTURE 71 MILLSITE	93-637312		A MC 327719
FUTURE 72 MILLSITE	93-637313		A MC 327720
FUTURE 73 MILLSITE	93-637314		A MC 327721
FUTURE 74 MILLSITE	93-637315		A MC 327722
FUTURE 75 MILLSITE	93-637316		A MC 327723
FUTURE 76 MILLSITE	93-637317		A MC 327724
FUTURE 77 MILLSITE	93-637318		A MC 327725
FUTURE 78 MILLSITE	93-637319		A MC 327726
FUTURE 79 MILLSITE	93-637320		A MC 327727
FUTURE 80 MILLSITE	93-637321		A MC 327728
FUTURE 81 MILLSITE	93-637322		A MC 327729
FUTURE 82 MILLSITE	93-637323		A MC 327730
FUTURE 83 MILLSITE	93-637324		A MC 327731
FUTURE 84 MILLSITE	93-637325		A MC 327732
FUTURE 85 MILLSITE	93-637326		A MC 327733
FUTURE 86 MILLSITE	93-637327		A MC 327734
FUTURE 87 MILLSITE	93-637328		A MC 327735
FUTURE 88 MILLSITE	93-637329		A MC 327736
FUTURE 89 MILLSITE	93-637330		A MC 327737
FUTURE 90 MILLSITE	93-637331		A MC 327738
FUTURE 91 MILLSITE	93-637332		A MC 327739
FUTURE 92 MILLSITE	93-637333		A MC 327740
FUTURE 93 MILLSITE	93-637334		A MC 327741
FUTURE 94 MILLSITE	93-637335		A MC 327742

MIAMICLM.LND

RECEIVED
BUREAU OF
LAND MANAGEMENT

PAGE 15

AUG 14 9 16 AM '96

EXHIBIT "A" (Continued)

ARIZONA
STATE OFFICE
PHOENIX, ARIZONA
NAME OF CLAIM

ORIGINAL
RECORDATION
BOOK PAGE

AMENDED
RECORDATION
BOOK PAGE

BLM
SERIAL NO.

FUTURE 95 MILLSITE	93-637336		A MC 327743
FUTURE 96 MILLSITE	93-637337		A MC 327744
FUTURE 97 MILLSITE	93-637338		A MC 327745
FUTURE 98 MILLSITE	93-637339		A MC 327746
FUTURE 99 MILLSITE	93-637340		A MC 327747
FUTURE 100 MILLSITE	93-637341		A MC 327748
FUTURE 101 MILLSITE	93-637342		A MC 327749
FUTURE 102 MILLSITE	93-637343		A MC 327750
FUTURE 103 MILLSITE	93-637344		A MC 327751
FUTURE 104 MILLSITE	93-637345		A MC 327752
FUTURE 105 MILLSITE	93-637346		A MC 327753
FUTURE 107 MILLSITE	93-637348		A MC 327755
FUTURE 108 MILLSITE	93-637349		A MC 327756
FUTURE 109 MILLSITE	93-637350		A MC 327757
FUTURE 110 MILLSITE	93-637351		A MC 327758
FUTURE 111 MILLSITE	93-637352		A MC 327759
FUTURE 112 MILLSITE	93-637353		A MC 327760
FUTURE 113 MILLSITE	93-637354		A MC 327761
FUTURE 114 MILLSITE	93-637355		A MC 327762
FUTURE 115 MILLSITE	93-637356		A MC 327763
FUTURE 116 MILLSITE	93-637357		A MC 327764
FUTURE 117 MILLSITE	93-637358		A MC 327765
FUTURE 118 MILLSITE	93-637359		A MC 327766
FUTURE 119 MILLSITE	93-637360		A MC 327767
FUTURE 120 MILLSITE	93-637361		A MC 327768
FUTURE 121 MILLSITE	93-637362		A MC 327769
FUTURE 122 MILLSITE	93-637363		A MC 327770
FUTURE 123 MILLSITE	93-637364		A MC 327771
FUTURE 124 MILLSITE	93-637365		A MC 327772
FUTURE 125 MILLSITE	93-637366		A MC 327773
FUTURE 126 MILLSITE	93-637367		A MC 327774
FUTURE 127 MILLSITE	93-637368		A MC 327775
FUTURE 128 MILLSITE	93-637369		A MC 327776
FUTURE 129 MILLSITE	93-637370		A MC 327777
FUTURE 130 MILLSITE	93-637371		A MC 327778
FUTURE 131 MILLSITE	93-637372		A MC 327779
FUTURE 132 MILLSITE	93-637373		A MC 327780
FUTURE 133 MILLSITE	93-637374		A MC 327781

MIAMICLM.LND

58

RECEIVED
BUREAU OF
LAND MANAGEMENT

PAGE 16

AUG 14 9 16 AM '96

EXHIBIT "A" (Continued)

ARIZONA
STATE OFFICE
PHOENIX, ARIZONA

NAME OF CLAIM

ORIGINAL
RECORDATION
BOOK PAGE

AMENDED
RECORDATION
BOOK PAGE

BLM
SERIAL NO.

FUTURE 134 MILLSITE	93-637375		A MC 327782
FUTURE 135 MILLSITE	93-637376		A MC 327783
FUTURE 136 MILLSITE	93-637377		A MC 327784
FUTURE 137 MILLSITE	93-637378		A MC 327785
FUTURE 138 MILLSITE	93-637379		A MC 327786
FUTURE 139 MILLSITE	93-637380		A MC 327787
FUTURE 140 MILLSITE	93-637381		A MC 327788
FUTURE 141 MILLSITE	93-637382		A MC 327789
FUTURE 142 MILLSITE	93-637383		A MC 327790
FUTURE 143 MILLSITE	93-637384		A MC 327791
FUTURE 144 MILLSITE	93-637385		A MC 327792
FUTURE 145 MILLSITE	93-637386		A MC 327793
FUTURE 146 MILLSITE	93-637387		A MC 327794
FUTURE 147 MILLSITE	93-637388		A MC 327795
FUTURE 148 MILLSITE	93-637389		A MC 327796
FUTURE 149 MILLSITE	93-637390		A MC 327797
FUTURE 150 MILLSITE	93-637391		A MC 327798
FUTURE 151 MILLSITE	93-637392		A MC 327799
FUTURE 152 MILLSITE	93-637393		A MC 327800
FUTURE 153 MILLSITE	93-637394		A MC 327801
FUTURE 154 MILLSITE	93-637395		A MC 327802
FUTURE 155 MILLSITE	93-637396		A MC 327803
FUTURE 156 MILLSITE	93-637397		A MC 327804
FUTURE 157 MILLSITE	93-637398		A MC 327805
FUTURE 162 MILLSITE	93-637403		A MC 327810
FUTURE 163 MILLSITE	93-637404		A MC 327811
FUTURE 164 MILLSITE	93-637405		A MC 327812
FUTURE 165 MILLSITE	93-637406		A MC 327813
FUTURE 166 MILLSITE	93-637407		A MC 327814
FUTURE 167 MILLSITE	93-637408		A MC 327815
FUTURE 168 MILLSITE	93-637409		A MC 327816
FUTURE 169 MILLSITE	93-637410		A MC 327817
FUTURE 170 MILLSITE	93-637411		A MC 327818
FUTURE 171 MILLSITE	93-637412		A MC 327819
FUTURE 172 MILLSITE	93-637413		A MC 327820
FUTURE 173 MILLSITE	93-637414		A MC 327821
FUTURE 174 MILLSITE	93-637415		A MC 327822
FUTURE 179 MILLSITE	93-637420		A MC 327827

MIAMICLM.LND

RECEIVED
BUREAU OF
LAND MANAGEMENT

PAGE 17

AUG 14 9 16 AM '96

EXHIBIT "A" (Continued)

ARIZONA
STATE OFFICE
PHOENIX, ARIZONA
NAME OF CLAIM

ORIGINAL
RECORDATION
BOOK PAGE

AMENDED
RECORDATION
BOOK PAGE

BLM
SERIAL NO.

FUTURE 180 MILLSITE	93-637421		A MC 327828
FUTURE 181 MILLSITE	93-637422		A MC 327829
FUTURE 182 MILLSITE	93-637423		A MC 327830
FUTURE 183 MILLSITE	93-637424		A MC 327831
FUTURE 184 MILLSITE	93-637425		A MC 327832
FUTURE 185 MILLSITE	93-637426		A MC 327833
FUTURE 186 MILLSITE	93-637427		A MC 327834
FUTURE 187 MILLSITE	93-637428		A MC 327835
FUTURE 188 MILLSITE	93-637429		A MC 327836
FUTURE 189 MILLSITE	93-637430		A MC 327837
FUTURE 190 MILLSITE	93-637431		A MC 327838
FUTURE 191 MILLSITE	93-637432		A MC 327839
FUTURE 192 MILLSITE	93-637433		A MC 327840
FUTURE 193 MILLSITE	93-637434		A MC 327841
FUTURE 195 MILLSITE	93-637436		A MC 327843
FUTURE 196 MILLSITE	93-637437		A MC 327844
FUTURE 197 MILLSITE	93-637438		A MC 327845
FUTURE 198 MILLSITE	93-637439		A MC 327846
FUTURE 199 MILLSITE	93-637440		A MC 327847
FUTURE 200 MILLSITE	93-637441		A MC 327848
FUTURE 201 MILLSITE	93-637442		A MC 327849
FUTURE 202 MILLSITE	93-637443		A MC 327850
FUTURE 203 MILLSITE	93-637444		A MC 327851
FUTURE 204 MILLSITE	93-637445		A MC 327852
FUTURE 206 MILLSITE	93-637447		A MC 327854
FUTURE 207 MILLSITE	93-637448		A MC 327855
CMC-OX 15	94-647102		A MC 330826
CMC-OX 16	94-647103		A MC 330827
CMC-OX 17	94-647104		A MC 330828
CMC-OX 18	94-647105		A MC 330829
CMC-OX 19	94-647106		A MC 330830
CMC-OX 20	94-647107		A MC 330831
CMC-OX 21	94-647108		A MC 330832
CMC-OX 22	94-647109		A MC 330833
CMC-OX 23	94-647110		A MC 330834
CMC-OX 24	94-647111		A MC 330835
CMC-OX 25	94-647112	94-650891	A MC 330836
CMC-OX 26	94-647113	94-650892	A MC 330837

MIAMICLM.LND

36

RECEIVED
BUREAU OF
LAND MANAGEMENT

AUG 14 9 17 AM '96

PAGE 18

EXHIBIT "A" (Continued)

ARIZONA
STATE OFFICE
PHOENIX, ARIZONA

NAME OF CLAIM

ORIGINAL
RECORDATION
BOOK PAGE

AMENDED
RECORDATION
BOOK PAGE

BLM
SERIAL NO.

CMC-OX 27	94-647114	94-650893	A MC 330838
CMC-OX 31	94-647115		A MC 330839
CMC-OX 32	94-647116		A MC 330840
CMC-OX 33	94-647117		A MC 330841
CMC-OX 34	94-647118		A MC 330842
CMC-OX 35	94-647119		A MC 330843
CMC-OX 36	94-647120		A MC 330844
CMC-OX 37	94-647121		A MC 330845
CMC-OX 38	94-647122		A MC 330846
CMC-OX 39	94-647123		A MC 330847
CMC-OX 40	94-647124		A MC 330848
CMC-OX 41	94-647125		A MC 330849
CMC-OX 45	94-647126		A MC 330850
CMC-OX 46	94-647127		A MC 330851
CMC-OX 47	94-647128		A MC 330852
CMC-OX 48	94-647129		A MC 330853
CMC-OX 49	94-647130		A MC 330854
CMC-OX 50	94-647131		A MC 330855
CMC-OX 51	94-647132		A MC 330856
CMC-OX 52	94-647133		A MC 330857
CMC-OX 53	94-647134		A MC 330858
CMC-OX 54	94-647135		A MC 330859
CMC-OX 55	94-647136		A MC 330860
QUARTZ SITE 100	95-660236		A MC 333428
QUARTZ SITE 101	95-660237		A MC 333429
QUARTZ SITE 102	95-660238		A MC 333430
QUARTZ SITE 103	95-660239		A MC 333431
QUARTZ SITE 104	95-660240		A MC 333432
QUARTZ SITE 105	95-660241		A MC 333433
QUARTZ SITE 106	95-660242		A MC 333434
QUARTZ SITE 107	95-660243		A MC 333435
QUARTZ SITE 108	95-660244		A MC 333436
QUARTZ SITE 109	95-660245		A MC 333437
QUARTZ SITE 121	95-660256		A MC 333438
QUARTZ SITE 122	95-660257		A MC 333439
QUARTZ SITE 123	95-660258		A MC 333440
QUARTZ SITE 124	95-660259		A MC 333441
QUARTZ SITE 125	95-660260		A MC 333442

MIAMICLM.LND

RECEIVED
BUREAU OF
LAND MANAGEMENT

AUG 14 9 17 AM '96

EXHIBIT "A" (Continued)

ARIZONA
STATE OFFICE
PHOENIX, ARIZONA

<u>NAME OF CLAIM</u>	<u>ORIGINAL RECORDATION BOOK PAGE</u>	<u>AMENDED RECORDATION BOOK PAGE</u>	<u>BLM SERIAL NO.</u>
QUARTZ SITE 126	95-660261		A MC 333443
QUARTZ SITE 127	95-660262		A MC 333444
QUARTZ SITE 130	95-660263		A MC 333445
QUARTZ SITE 131	95-660264		A MC 333446
QUARTZ SITE NO. 11 (A)	466 181		A MC 35802
QUARTZ SITE NO. 12 (A)	466 180		A MC 35803
QUARTZ SITE NO. 13 (A)	466 179		A MC 35804
QUARTZ SITE NO. 14 (A)	466 178		A MC 35805



**CYPRUS AMAX
MINERALS COMPANY**

Cyprus Amax Minerals Company
9100 East Mineral Circle
Post Office Box 3299
Englewood, Colorado 80155-3299
(303) 643-5000

Certified Mail

August 10, 1995

U.S. Department of the Interior
Bureau of Land Management
3707 North 7th Street
Siete Square Building
Phoenix, Arizona 85014

50970; 49212; 293001; 302985
312258; 24349; 52072; 97784
299053; 309608; 48023; 35792
39092; 131760; 265777; 308180
327648

SR

**Maintenance Fees for Unpatented Mining Claims
Cyprus Miami Mining Corporation**

Gentlemen:

Pursuant to 43 CFR § 3833.1-5, as amended, Cyprus Miami Mining Corporation desires to retain/maintain the 685 unpatented lode mining claims and mill sites which are listed on the attached Exhibit "A". Also, enclosed is our check in the amount of \$68,500.00 (\$100.00 per claim) to cover the required maintenance fees necessary to retain/maintain the claims through the period ending 12:00 noon on September 1, 1996.

Please acknowledge receipt by dating and signing where indicated below and return one (1) copy of this letter, together with a date and time stamped copy of Exhibit "A", to the attention of the **Land Management Department** at the above letterhead address.

Should you have any questions, please contact me at (303) 643-5140. Thank you for your assistance.

Yours truly,

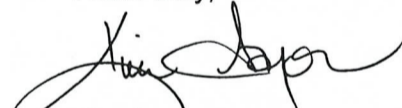
Kim Aaron
Land Administrator

/kaa

Enclosures

8/28/95 *Spencer Moff*
ENTERED IN COMPUTER
to maintenance fee

9:00 A.M.
PHOENIX, ARIZONA

Aug 14 '95

RECEIVED
BLM AZ STATE OFFICE

RECEIVED AND ACKNOWLEDGED THIS ___ DAY OF AUGUST, 1995

BY: _____

TITLE: _____

685 *zpm*

BUREAU OF LAND MANAGEMENT
RECEIPT AND ACCOUNTING ADVISORY

No. 2228583

Subject:

Applicant:

TC/AZ

08/15/96

CLAIM MAINTENANCE FEE 1997 (689)

2 6 13

68,900.00

Remitter:

147

CYPRUS AMAX MINERALS COMPANY

Assignor: 9100 EAST MINERAL CIRCLE

SAME AS CK. #08212465

EASE MANAGEMENT DATA		<input type="checkbox"/> NEW <input type="checkbox"/> UPDATE <input type="checkbox"/> PAYMENT		AMOUNT		ACTUAL UNITS	
ORIGINAL SERIAL NO.	ASG.	TYPE	ST.	CTY.	FUND SYMBOL	ACRES/UNITS	RATE
AMC 51294	ET AL						

AMOUNT	ANV. DATE	EXP. DATE	BILL CYC.	S/C	DISTRICT	NEXT BILL	MISC. DATA	U of M	ACTUAL UNITS
24349-24351		49334-49368			52088-52097				131768-131769
35795-35799		49375			52099-52101				265777
35802-35805		49377			52103-52116				293003
35817-35819		49379-49381			52118				299053-299070
35822-35823		49383			52120-52126				303011-303019
35826-35829		49385			52132-52144				309608
35837-35850		49409-49434			52170-52185				308180-308181
39092-39114		49436-49438			52188-52190				327648-327665
39137-39138		49476-49477			52192				327657-32775
39144-39145		49486-49492			52194-52195				327755-32780
39162-39163		49498-49501			52197-52198				327810-32782
39165-39191		49511-49513			52202-52210				327827-32784
48108-48109		49524-49526			52212				327843-32785
48116-48117		49535-49539			52215				327854-327855
48121		49542-49544			52217				330826-330860
48124-48129		49577-49624			52220-52224				333428-33344
49312-49313		51294-51295			52226-52242				312258-312262
49318		51319-51326			52246-52248				
49320		52072-52084			52259-52264				
49329		52086			97788-97793				

AMC 50970
49212

EXHIBIT "A"

Attached to and made a part of that certain letter dated the 10th day of August, 1995, covering the following described unpatented lode claims and mill sites located in the State of Arizona, County of Gila, to-wit:

NAME OF CLAIM	ORIGINAL RECORDATION		AMENDED RECORDATION		BLM SERIAL NO.	
	BOOK	PAGE	BOOK	PAGE	SERIAL	NO.
HERB MILL SITE 12	301	796			A MC	51294
HERB MILL SITE 14	301	798			A MC	51295
JOAN MILL SITE 25	288	737	291	81	A MC	51319
JOAN MILL SITE 34	288	746	637	799	A MC	51320
JOAN MILL SITE 42	288	754	637	802	A MC	51321
JOAN MILL SITE 43	288	755	637	805	A MC	51322
JOAN MILL SITE 48	288	760	637	808	A MC	51323
JOAN MILL SITE 49	288	761	637	811	A MC	51324
JOAN MILL SITE 53	288	765	637	814	A MC	51325
JOAN MILL SITE 54	288	766	637	817	A MC	51326
IL 81	216	449			A MC	49312
IL 82	216	450			A MC	49313
IL 92	216	520			A MC	49318
IL 94	216	522			A MC	49320
IL 103	216	531			A MC	49329
IL 110	216	538			A MC	49334
IL 111	216	539			A MC	49335
IL 112	216	540			A MC	49336
IL 113	216	541			A MC	49337
IL 114	216	542			A MC	49338
IL 115	216	543			A MC	49339
IL 116	216	544			A MC	49340
IL 117	216	545			A MC	49341
IL 118	216	546			A MC	49342
IL 119	216	547			A MC	49343
IL 120	216	550			A MC	49344
IL 121	216	551	305	422	A MC	49345
IL 122	216	552			A MC	49346
IL 123	216	553	305	421	A MC	49347
IL 124	216	554			A MC	49348
IL 125	216	555			A MC	49349
IL 126	216	556			A MC	49350
IL 127	216	557			A MC	49351
IL 128	216	558			A MC	49352
IL 129	216	559			A MC	49353
IL 130	216	560			A MC	49354
IL 131	216	561			A MC	49355
IL 132	216	562			A MC	49356

MIAMICLM.LND

ENTERED IN COMPUTER
96 maintenance fee

RECEIVED
BLM AZ STATE OFFICE
Aug 14 1995
9:00 A.M.
PHOENIX, ARIZONA

38 sgm

AMC 49212

EXHIBIT "A" (Continued)

NAME OF CLAIM	ORIGINAL RECORDATION		AMENDED RECORDATION		BLM SERIAL NO.	
	BOOK	PAGE	BOOK	PAGE	SERIAL	NO.
IL 133	216	563			A MC	49357
IL 134	216	564			A MC	49358
IL 135	216	565			A MC	49359
IL 136	216	566			A MC	49360
IL 137	216	567			A MC	49361
IL 138	216	568			A MC	49362
IL 139	216	569			A MC	49363
IL 143	216	573	305	420	A MC	49364
IL 144	216	574	305	419	A MC	49365
IL 145	216	575	305	418	A MC	49366
IL 146	216	576			A MC	49367
IL 147	216	577			A MC	49368
IL 154	216	583			A MC	49375
IL 156	216	585			A MC	49377
IL 158	216	587			A MC	49379
IL 159	216	588			A MC	49380
IL 160	216	589			A MC	49381
IL 162	216	591			A MC	49383
IL 168	216	597	305	417	A MC	49385
IL 200	216	548			A MC	49409
IL 201	216	549			A MC	49410
IL 202	230	605			A MC	49411
IL 203	230	606			A MC	49412
IL 204	230	607			A MC	49413
IL 205	230	608			A MC	49414
IL 206	230	609			A MC	49415
IL 207	230	610			A MC	49416
IL 208	230	611			A MC	49417
IL 209	230	612			A MC	49418
IL 210	230	613			A MC	49419
IL 211	230	614			A MC	49420
IL 212	230	615			A MC	49421
IL 213	230	616			A MC	49422
IL 214	230	617			A MC	49423
IL 215	230	618			A MC	49424
IL 216	230	619			A MC	49425
IL 217	230	620			A MC	49426
IL 218	230	621			A MC	49427

MIAMICLM.LND

ENTERED IN COMPUTER

No maintenance fee

PHOENIX, ARIZONA
9:00 AM
AUG 14 1995

AUG 14 1995

RECEIVED
BLM AZ STATE OFFICE

38-41

AMC 49212
52072

EXHIBIT "A" (Continued)

NAME OF CLAIM	ORIGINAL RECORDATION		AMENDED RECORDATION		BLM	
	BOOK	PAGE	BOOK	PAGE	SERIAL	NO.
IL 219	230	622			A MC	49428
IL 304	299	216			A MC	49429
IL 305	299	217			A MC	49430
IL 306	299	218			A MC	49431
IL 307	299	219			A MC	49432
IL 308	299	220			A MC	49433
IL 309	299	221			A MC	49434
IL 311	305	415			A MC	49436
IL 312	305	416			A MC	49437
IL 313	308	973			A MC	49438
CONCHO NO. 3	35	172	211	71	A MC	52184
CONCHO NO. 4	35	173	211	73	A MC	52185
BLUEBIRD	46	580			A MC	52188
SUNSHINE	48	8			A MC	52189
BUSY BEE	48	287	301	927	A MC	52190
ROSCOE #3	69	76			A MC	52192
ROSCOE #9	69	425			A MC	52194
CLAY NO. 3	176	103	301	929	A MC	52195
CLAY NO. 5	176	105	299	163	A MC	52197
CLAY NO. 6	201	571			A MC	52198
CLAY 10	205	358			A MC	52202
CLAY 11	205	359			A MC	52203
CLAY 12	205	360			A MC	52204
CLAY 13	205	613			A MC	52205
CLAY 14	205	614			A MC	52206
CLAY 15	205	615			A MC	52207
CLAY 16	205	616	299	165	A MC	52208
CLAY 17	205	617			A MC	52209
CLAY 18	205	618			A MC	52210
MILLY	192	286			A MC	52212
ROBBY	192	289			A MC	52215
JANET	192	291			A MC	52217
ROSCOE 10	207	85			A MC	52220
ROSCOE 11	205	355			A MC	52221
ROSCOE 12	205	356			A MC	52222
ROSCOE 13	205	357			A MC	52223
ROSCOE 14	206	455	208	201	A MC	52224
BOSCOE 1	207	76			A MC	52226

MIAMICLM.LND

RECEIVED
BLM AZ STATE OFFICE
Aug 14 1995
9:00 A.M.
PHOENIX, ARIZONA

ENTERED IN COMPUTER
96 Maintenance fee

38

AMC 52072
 293001
 302985
 PAGE 4
 312258
 24349
 49212

EXHIBIT "A" (Continued)

NAME OF CLAIM	ORIGINAL RECORDATION		AMENDED RECORDATION		BLM SERIAL NO.	
	BOOK	PAGE	BOOK	PAGE	SERIAL	NO.
BOSCOE 2	207	77			A MC	52227
BOSCOE 3	205	351	207	78	A MC	52228
BOSCOE 4	207	79			A MC	52229
BOSCOE 5	205	353			A MC	52230
BOSCOE 6	207	80			A MC	52231
BOSCOE 7	207	81			A MC	52232
BOSCOE 8	207	82			A MC	52233
BOSCOE 9	207	83			A MC	52234
BOSCOE 10	207	84	208	200	A MC	52235
BOSCOE 24	207	106			A MC	52236
BOSCOE 25	208	202			A MC	52237
ROBBY ANNEX	207	86			A MC	52238
SUNSHINE ANNEX	207	87			A MC	52239
MILLY ANNEX	207	88			A MC	52240
LADY BIRD VISTA 1	224	450	757	305	A MC	52241
STANDARD NO. 15	227	483			A MC	52242
BILL SHAFT NO. 3	37	562	76	60	A MC	52246
BILL SHAFT NO. 4	37	563	76	61	A MC	52247
BILL SHAFT NO. 5	37	564	76	62	A MC	52248
AUGUST MINE FRACTION	757	303			A MC	293003
CMC-OX 001	793	262			A MC	303011
CMC-OX 002	793	265			A MC	303012
CMC-OX 003	793	268			A MC	303013
CMC-OX 004	793	271			A MC	303014
CMC-OX 005	793	274			A MC	303015
CMC-OX 006	793	277			A MC	303016
CMC-OX 007	793	280			A MC	303017
CMC-OX 008	793	283			A MC	303018
CMC-OX 009	793	286			A MC	303019
CMC-OX 010	823	821			A MC	312258
CMC-OX 011	823	824			A MC	312259
CMC-OX 012	823	827			A MC	312260
CMC-OX 013	823	830			A MC	312261
CMC-OX 014	823	833			A MC	312262
VIEW	449	264	555	804	A MC	24349
LAKEVIEW	449	263	555	798	A MC	24350
OVERLOOK	449	262	555	801	A MC	24351
WEBSTER 1	320	548			A MC	49577

MIAMICLM.LND

PHOENIX, ARIZONA
 9:00 A.M.

AUG 14 1995

RECEIVED
 BLM AZ STATE OFFICE

ENTERED IN COMPUTER
 96 maintenance fee

28 5000

AMC 49212

EXHIBIT "A" (Continued)

NAME OF CLAIM	ORIGINAL RECORDATION		AMENDED RECORDATION		BLM	
	BOOK	PAGE	BOOK	PAGE	SERIAL	NO.
WEBSTER 2	320	550			A MC	49578
WEBSTER 3	320	552			A MC	49579
WEBSTER 4	320	554			A MC	49580
WEBSTER 5	320	556			A MC	49581
WEBSTER 6	320	558			A MC	49582
WEBSTER 7	320	560			A MC	49583
WEBSTER 8	320	562			A MC	49584
WEBSTER 9	320	564			A MC	49585
WEBSTER 10	320	566			A MC	49586
WEBSTER 11	320	568			A MC	49587
WEBSTER 12	320	570			A MC	49588
WEBSTER 13	320	572			A MC	49589
WEBSTER 14	320	574			A MC	49590
WEBSTER 15	320	576			A MC	49591
WEBSTER 16	320	578			A MC	49592
WEBSTER 17	320	580			A MC	49593
WEBSTER 18	320	582			A MC	49594
WEBSTER 19	320	584			A MC	49595
WEBSTER 20	320	586			A MC	49596
WEBSTER 21	320	588			A MC	49597
WEBSTER 22	320	590			A MC	49598
WEBSTER 23	320	592			A MC	49599
WEBSTER 24	320	594			A MC	49600
WEBSTER 25	320	596			A MC	49601
WEBSTER 26	320	598			A MC	49602
WEBSTER 27	320	600			A MC	49603
WEBSTER 28	320	602			A MC	49604
WEBSTER 29	320	604			A MC	49605
WEBSTER 30	320	606			A MC	49606
WEBSTER 31	320	608			A MC	49607
WEBSTER 32	320	610			A MC	49608
WEBSTER 33	320	612			A MC	49609
WEBSTER 34	320	614			A MC	49610
WEBSTER 35	320	616			A MC	49611
WEBSTER 36	320	618			A MC	49612
WEBSTER 37	320	620			A MC	49613
WEBSTER 38	320	622			A MC	49614
WEBSTER 39	320	624			A MC	49615

MIAMICLM.LND

ENTERED IN COMPUTER

Ab maintenance fee

RECEIVED
 BLM FIELD OFFICE
 PHOENIX, ARIZONA
 9:00 AM
 AUG 14 1995

38 sm

AMC 49212
 52072
 PAGE 6
 97784
 299053

EXHIBIT "A" (Continued)

NAME OF CLAIM	ORIGINAL RECORDATION		AMENDED RECORDATION		BLM SERIAL NO.	
	BOOK	PAGE	BOOK	PAGE	SERIAL	NO.
WEBSTER 40	320	626			A MC	49616
WEBSTER 41	320	628			A MC	49617
WEBSTER 42	320	630			A MC	49618
WEBSTER 43	320	632			A MC	49619
WEBSTER 44	320	634			A MC	49620
WEBSTER 45	320	636			A MC	49621
WEBSTER 46	320	638			A MC	49622
WEBSTER 47	323	813			A MC	49623
WEBSTER 48	323	814			A MC	49624
LUCHILLA	22	76	75	164	A MC	52103
LUCHILLA NO. 2	18	56	75	163	A MC	52104
LUCHILLA FRACTION	38	624	42	167	A MC	52106
RAVEN	22	77	82	150	A MC	52107
MANZANITA NO. 2	17	85	75	162	A MC	52108
MANZANITA NO. 3	18	17	82	148	A MC	52109
I.C.	36	548	75	161	A MC	52110
BLACK EAGLE NO. 1	48	169	82	149	A MC	52114
F.C. NO. 5	494	457			A MC	97788
F.C. NO. 6	494	459			A MC	97789
F.C. NO. 7	494	461			A MC	97790
F.C. NO. 8	494	463			A MC	97791
F.C. NO. 9	494	465			A MC	97792
F.C. NO. 10	494	467			A MC	97793
CCWC-1	779	948			A MC	299053
CCWC-2	779	950			A MC	299054
CCWC-3	779	952			A MC	299055
CCWC-4	779	955			A MC	299056
CCWC-5	779	958			A MC	299057
CCWC-6	779	961			A MC	299058
CCWC-7	779	964			A MC	299059
CCWC-8	779	967			A MC	299060
CCWC-9	779	970			A MC	299061
CCWC-10	779	973			A MC	299062
CCWC-11	779	976			A MC	299063
CCWC-12	779	979			A MC	299064
CCWC-13	779	982			A MC	299065
CCWC-14	779	985			A MC	299066
CCWC-15	779	988			A MC	299067

MIAMICLM.LND

ENTERED IN COMPUTER

As maintained

RECEIVED
 BLM AZ STATE OFFICE
 AUG 14 1995
 PHOENIX, ARIZONA
 9:00 A.M.

AMC 299053
 49212
 52072
 PAGE 7

EXHIBIT "A" (Continued)

NAME OF CLAIM	ORIGINAL RECORDATION		AMENDED RECORDATION		BLM SERIAL NO.	
	BOOK	PAGE	BOOK	PAGE	SERIAL	NO.
CCWC-16	779	991			A MC	299068
CCWC-17	779	993			A MC	299069
CCWC-18	779	996			A MC	299070
CCWC-19	779	999			A MC	299071
CCWC-20	780	01			A MC	299072
RALSTON 15	337	61			A MC	49476
RALSTON 16	337	63			A MC	49477
RALSTON 25	337	81			A MC	49486
RALSTON 26	337	83			A MC	49487
RALSTON 27	337	85			A MC	49488
RALSTON 28	337	87			A MC	49489
RALSTON 29	337	89			A MC	49490
RALSTON 30	337	91			A MC	49491
RALSTON 31	337	845			A MC	49492
RALSTON 37	337	857			A MC	49498
RALSTON 38	337	859			A MC	49499
RALSTON 39	337	861			A MC	49500
RALSTON 40	337	863			A MC	49501
RALSTON 50	337	883			A MC	49511
RALSTON 51	337	885			A MC	49512
RALSTON 52	337	887			A MC	49513
RALSTON 63	337	909			A MC	49524
RALSTON 64	337	911			A MC	49525
RALSTON 65	337	913			A MC	49526
RALSTON 74	337	931			A MC	49535
RALSTON 75	337	933			A MC	49536
RALSTON 76	337	935			A MC	49537
RALSTON 77	337	937			A MC	49538
RALSTON 78	337	939			A MC	49539
RALSTON 81	337	945			A MC	49542
RALSTON 82	337	947			A MC	49543
RALSTON 83	337	949			A MC	49544
COPPER DOOR NO. 2	39	232	261	433	A MC	52086
DIVIDE #2	36	522	261	437	A MC	52088
DIVIDE #3	36	523	261	439	A MC	52089
DIVIDE #4	36	524	261	441	A MC	52090
DIVIDE #5	36	525	261	443	A MC	52091
DIVIDE #6	36	526	261	445	A MC	52092

MIAMICLM.LND

PHOENIX, ARIZONA
 9:00 A.M.

AUG 14 1995

RECEIVED
 BLM STATE OFFICE

ENTERED IN COMPUTER
96 maintenance fee

38 sam

Amc 52072

EXHIBIT "A" (Continued)

NAME OF CLAIM	ORIGINAL RECORDATION		AMENDED RECORDATION		BLM	
	BOOK	PAGE	BOOK	PAGE	SERIAL	NO.
DIVIDE #7	36	527	261	447	A MC	52093
DIVIDE #8	36	528	261	449	A MC	52094
DIVIDE #9	36	529	261	451	A MC	52095
DIVIDE #10	36	530	261	453	A MC	52096
DIVIDE #11	36	564	261	455	A MC	52097
B.C. 2	212	370			A MC	52099
B.C. 3	212	371			A MC	52100
B.C. 4	212	372			A MC	52101
LUCHILLA NO. 3	48	236	76	307	A MC	52105
I.C. #2	47	438			A MC	52111
GOLD COIN NO. 2	46	470	82	152	A MC	52112
GOLD COIN NO. 4	48	187	82	151	A MC	52113
GOLD BAR NO. 1	48	446			A MC	52115
GOLD BAR #2	48	446			A MC	52116
WARRIOR EXTENCTION #7	36	579	268	590	A MC	52118
RALSTON 2	261	458			A MC	52120
RALSTON 3	261	459			A MC	52121
RALSTON 4	261	460			A MC	52122
RALSTON 5	261	461			A MC	52123
RALSTON 6	261	462			A MC	52124
RALSTON 7	261	463			A MC	52125
RALSTON 8	261	464			A MC	52126
HOOPES #3	2	232	295	546	A MC	52173
HOOPES #4	2	233	295	548	A MC	52174
HOOPES #5	2	234	295	550	A MC	52175
HOOPES #6	2	235	295	552	A MC	52176
PINK LIMESTONE #1	170	534	295	537	A MC	52177
PINK LIMESTONE #2	170	535	295	539	A MC	52178
PINK LIMESTONE 3	295	541			A MC	52179
PINK LIMESTONE 4	295	542			A MC	52180
PINK LIMESTONE 5	295	543			A MC	52181
PINK LIMESTONE 6	295	544			A MC	52182
PINK LIMESTONE 7	295	545			A MC	52183
MGO #ONE	170	532			A MC	52259
MGO #2	170	533			A MC	52260
MGO 3	295	554			A MC	52261
MGO 4	295	555			A MC	52262
MGO 5	314	487			A MC	52263

MIAMICLM.LND

PHOENIX, ARIZONA
8:00 A.M.
AUG 14 1956

RECEIVED
BLM STATE OFFICE
AUG 14 1956

ENTERED IN COPY
96 maintenance fee

38 sym

AMC 52072
309608

PAGE 9

48023

35792

EXHIBIT "A" (Continued)

NAME OF CLAIM	ORIGINAL RECORDATION		AMENDED RECORDATION		BLM	
	BOOK	PAGE	BOOK	PAGE	SERIAL	NO.
HOOPES PLACER NO. 2	190	347			A MC	52264
MGO #6	818	671			A MC	309608
GE 1	214	466	558	577	A MC	52072
GE 2	214	467	558	580	A MC	52073
GE 3	214	468	558	583	A MC	52074
GE 4	214	469	558	586	A MC	52075
GE 5	214	470	558	589	A MC	52076
GE 6	214	471	558	592	A MC	52077
GE 7	214	472	558	595	A MC	52078
GE 8	214	473	558	598	A MC	52079
GE 9	214	474	558	601	A MC	52080
GE 10	214	475	558	604	A MC	52081
GE 11	214	476			A MC	52082
GE 12	214	477			A MC	52083
GE 13	214	478			A MC	52084
RESCUE MILL	270	576			A MC	48129
VALEY FORGE	6	401			A MC	48108
MIKADO	10	469			A MC	48109
K.C.	6	400	248	590	A MC	48116
CZAR	10	470	248	594	A MC	48117
FOR 3	209	234	255	593	A MC	48121
QUARTZ SITE NO. 6 (A)	466	186			A MC	35797
QUARTZ SITE NO. 7 (A)	466	185			A MC	35798
QUARTZ SITE NO. 8 (A)	466	184			A MC	35799
QUARTZ SITE #25 (A)	466	220			A MC	35817
QUARTZ SITE #26 (A)	466	221			A MC	35818
QUARTZ SITE #27 (A)	466	166			A MC	35819
HARDROCK NO. 1 (A)	466	200			A MC	35822
HARDROCK NO. 2 (A)	466	193			A MC	35823
MOONLIGHT (A)	466	196			A MC	35826
BLACK OAK (A)	466	199			A MC	35827
BLACK OAK NO. 2 (A)	466	198			A MC	35828
BLACK OAK NO. 3 (A)	466	197			A MC	35829
PINTO COPPER FRACTION (A)	466	204			A MC	35837
PINTO COPPER NO. 1 (A)	466	210			A MC	35838
PINTO COPPER NO. 2 (A)	466	211			A MC	35839
PINTO COPPER NO. 3 (A)	466	212			A MC	35840
PINTO COPPER NO. 4 (A)	466	213			A MC	35841

MIAMICLM.LND

PHOENIX, ARIZONA
9:00 A.M.

Aug 14 1995

RECEIVED
BLM AZ STATE OFFICE

ENTERED IN COMPTON

96 maintenance fee

38 5/11

AMC 35792
39092

EXHIBIT "A" (Continued)

NAME OF CLAIM	ORIGINAL RECORDATION		AMENDED RECORDATION		BLM SERIAL NO.	
	BOOK	PAGE	BOOK	PAGE	SERIAL	NO.
PINTO COPPER NO. 5 (A)	466	214			A MC	35842
PINTO COPPER NO. 6 (A)	466	219			A MC	35843
PINTO COPPER NO. 7 (A)	466	222			A MC	35844
PINTO COPPER NO. 8 (A)	466	223			A MC	35845
PINTO COPPER NO. 9 (A)	466	205			A MC	35846
PINTO COPPER NO. 10 (A)	466	206			A MC	35847
PINTO COPPER NO. 11 (A)	466	207			A MC	35848
PINTO COPPER NO. 12 (A)	466	208			A MC	35849
PINTO COPPER NO. 13 (A)	466	209			A MC	35850
KAY 1	262	305	471	40	A MC	39092
KAY 2	262	306	471	41	A MC	39093
KAY 3	262	307	471	42	A MC	39094
KAY 4	262	308	471	43	A MC	39095
KAY 5	262	309	471	44	A MC	39096
KAY 6	262	310	471	45	A MC	39097
KAY 7	262	311	471	46	A MC	39098
KAY 8	262	312	471	47	A MC	39099
KAY 9	262	313	471	48	A MC	39100
KAY 10	262	314	471	49	A MC	39101
KAY 11	262	315	471	50	A MC	39102
KAY 12	262	316	471	51	A MC	39103
KAY 13	262	317	471	52	A MC	39104
KAY 14	262	318	471	53	A MC	39105
KAY 15	262	319	471	54	A MC	39106
KAY 16	262	320	471	55	A MC	39107
KAY 17	262	321	471	56	A MC	39108
KAY 18	262	322	471	57	A MC	39109
KAY 19	262	323	471	58	A MC	39110
KAY 20	262	324	471	59	A MC	39111
KAY 21	262	325	471	60	A MC	39112
KAY 22	262	326	471	61	A MC	39113
KAY 23	262	327	471	62	A MC	39114
KAY 50	262	352	471	85	A MC	39137
KAY 51	262	353	471	86	A MC	39138
KAY 57	262	359	471	92	A MC	39144
KAY 58	262	360	471	93	A MC	39145
KAY 81	264	328	471	110	A MC	39162
KAY 82	264	329	471	111	A MC	39163

MIAMICLM.LND

RECEIVED
81 H. AZ STATE OFFICE
Aug 14 1995
9:00 A.M.
PHOENIX, ARIZONA

ENTERED IN COLL
96 maintenance fee 28 sm

AMC 265777
 35792
 52072
 EXHIBIT "A" (Continued)

9:00 A.M.
 DENIX, ARIZONA

AUG 14 1980

RECEIVED
 DENIX, ARIZONA

PAGE 11

AMC 39092
 48023
 131760

NAME OF CLAIM	ORIGINAL RECORDATION		AMENDED RECORDATION		BLM SERIAL	NO.
	BOOK	PAGE	BOOK	PAGE		
KAY 85	262	373	471	113	A MC	39165
KAY 86	262	374	471	114	A MC	39166
KAY 87	262	375	471	115	A MC	39167
KAY 88	262	376	471	116	A MC	39168
KAY 89	262	377	471	117	A MC	39169
KAY 90	262	378	471	118	A MC	39170
KAY 91	262	379	471	119	A MC	39171
KAY 92	262	380	471	120	A MC	39172
KAY 93	262	381	471	121	A MC	39173
KAY 94	262	382	471	122	A MC	39174
KAY 95	262	383	471	123	A MC	39175
KAY 96	262	384	471	124	A MC	39176
KAY 97	262	385	471	125	A MC	39177
KAY 98	262	386	471	126	A MC	39178
KAY 99	262	387	471	127	A MC	39179
KAY 100	262	388	471	128	A MC	39180
KAY 101	262	389	471	129	A MC	39181
KAY 102	262	390	471	130	A MC	39182
KAY 103	262	391	471	131	A MC	39183
KAY 104	262	392	471	132	A MC	39184
KAY 108	262	396	471	133	A MC	39185
KAY 109	270	267	471	134	A MC	39186
KAY 110	270	268	471	135	A MC	39187
KAY 111	270	269	471	136	A MC	39188
KAY 112	270	270	471	137	A MC	39189
KAY 113	270	271	471	138	A MC	39190
KAY 114	270	272	471	139	A MC	39191
DESERTER	20	16	24	239	A MC	48124
CHIEF #3	25	79	24	240	A MC	48125
CHIEF #4	25	80	24	241	A MC	48126
CHIEF #5	25	81	24	242	A MC	48127
CHIEF #6	25	82	24	243	A MC	48128
KAY 142	536	11			A MC	131768
KAY 143	536	13			A MC	131769
CHIEF FRACTION	694	559			A MC	265777
QUARTZ SITE NO. 4 (A)	466	188			A MC	35795
QUARTZ SITE NO. 5 (A)	466	187			A MC	35796
1511551	303	639			A MC	52132

MIAMICLM.LND

ENTERED IN COMPUTER

96 maintenance fee

38 5/8

AMC 52072
 308180
 327648
 PAGE 12

EXHIBIT "A" (Continued)

NAME OF CLAIM	ORIGINAL RECORDATION		AMENDED RECORDATION		BLM SERIAL NO.	
	BOOK	PAGE	BOOK	PAGE	SERIAL	NO.
1511552	303	640			A MC	52133
2211551	303	641			A MC	52134
2211552	303	642			A MC	52135
2211553	303	643			A MC	52136
2211554	303	644			A MC	52137
2211555	303	645			A MC	52138
2211556	303	646			A MC	52139
2211557	303	647			A MC	52140
2211558	303	648			A MC	52141
2211559	315	978	319	638	A MC	52142
22115510	315	979	319	640	A MC	52143
22115511	315	980	319	642	A MC	52144
2711551	303	674			A MC	52170
2711552	303	675			A MC	52171
2711553	303	676			A MC	52172
CMHR-2611557	809	724			A MC	308180
CMHR-2611558	809	726			A MC	308181
FUTURE 1 MILLSITE	93-637242				A MC	327648
FUTURE 2 MILLSITE	93-637243				A MC	327649
FUTURE 3 MILLSITE	93-637244				A MC	327650
FUTURE 4 MILLSITE	93-637245				A MC	327651
FUTURE 5 MILLSITE	93-637246				A MC	327652
FUTURE 6 MILLSITE	93-637247				A MC	327653
FUTURE 7 MILLSITE	93-637248				A MC	327654
FUTURE 8 MILLSITE	93-637249				A MC	327655
FUTURE 9 MILLSITE	93-637250				A MC	327657
FUTURE 10 MILLSITE	93-637251				A MC	327658
FUTURE 11 MILLSITE	93-637252				A MC	327659
FUTURE 12 MILLSITE	93-637253				A MC	327660
FUTURE 13 MILLSITE	93-637254				A MC	327661
FUTURE 14 MILLSITE	93-637255				A MC	327662
FUTURE 15 MILLSITE	93-637256				A MC	327663
FUTURE 16 MILLSITE	93-637257				A MC	327664
FUTURE 17 MILLSITE	93-637258				A MC	327665
FUTURE 18 MILLSITE	93-637259				A MC	327666
FUTURE 19 MILLSITE	93-637260				A MC	327667
FUTURE 20 MILLSITE	93-637261				A MC	327668
FUTURE 21 MILLSITE	93-637262				A MC	327669

MIAMICLM.LND

PHOENIX, ARIZONA
 9:00 A.M.
 AUG 14 1995

RECEIVED
 BLM, AZ STATE OFFICE
 AUG 14 1995

ENTERED IN COMPUTER
96 maintenance fee

38 sqm

AMC 327648

EXHIBIT "A" (Continued)

<u>NAME OF CLAIM</u>	<u>ORIGINAL RECORDATION</u>		<u>AMENDED RECORDATION</u>		<u>BLM SERIAL NO.</u>	
	<u>BOOK</u>	<u>PAGE</u>	<u>BOOK</u>	<u>PAGE</u>		
FUTURE 22 MILLSITE	93-637263				A MC	327670
FUTURE 23 MILLSITE	93-637264				A MC	327671
FUTURE 24 MILLSITE	93-637265				A MC	327672
FUTURE 25 MILLSITE	93-637266				A MC	327673
FUTURE 26 MILLSITE	93-637267				A MC	327674
FUTURE 27 MILLSITE	93-637268				A MC	327675
FUTURE 28 MILLSITE	93-637269				A MC	327676
FUTURE 29 MILLSITE	93-637270				A MC	327677
FUTURE 30 MILLSITE	93-637271				A MC	327678
FUTURE 31 MILLSITE	93-637272				A MC	327679
FUTURE 32 MILLSITE	93-637273				A MC	327680
FUTURE 33 MILLSITE	93-637274				A MC	327681
FUTURE 34 MILLSITE	93-637275				A MC	327682
FUTURE 35 MILLSITE	93-637276				A MC	327683
FUTURE 36 MILLSITE	93-637277				A MC	327684
FUTURE 37 MILLSITE	93-637278				A MC	327685
FUTURE 38 MILLSITE	93-637279				A MC	327686
FUTURE 39 MILLSITE	93-637280				A MC	327687
FUTURE 40 MILLSITE	93-637281				A MC	327688
FUTURE 41 MILLSITE	93-637282				A MC	327689
FUTURE 42 MILLSITE	93-637283				A MC	327690
FUTURE 43 MILLSITE	93-637284				A MC	327691
FUTURE 44 MILLSITE	93-637285				A MC	327692
FUTURE 45 MILLSITE	93-637286				A MC	327693
FUTURE 46 MILLSITE	93-637287				A MC	327694
FUTURE 47 MILLSITE	93-637288				A MC	327695
FUTURE 48 MILLSITE	93-637289				A MC	327696
FUTURE 49 MILLSITE	93-637290				A MC	327697
FUTURE 50 MILLSITE	93-637291				A MC	327698
FUTURE 51 MILLSITE	93-637292				A MC	327699
FUTURE 52 MILLSITE	93-637293				A MC	327700
FUTURE 53 MILLSITE	93-637294				A MC	327701
FUTURE 54 MILLSITE	93-637295				A MC	327702
FUTURE 55 MILLSITE	93-637296				A MC	327703
FUTURE 56 MILLSITE	93-637297				A MC	327704
FUTURE 57 MILLSITE	93-637298				A MC	327705
FUTURE 58 MILLSITE	93-637299				A MC	327706
FUTURE 59 MILLSITE	93-637300				A MC	327707

MIAMICLM.LND

PHOENIX, ARIZONA
9:00 A.M.

AUG 14 1995

RECEIVED
BLM AZ STATE OFFICE

ENTERED IN COMPUTER

96 Maintenance Fee

38 sgm

AMC 327648

EXHIBIT "A" (Continued)

NAME OF CLAIM	ORIGINAL RECORDATION		AMENDED RECORDATION		BLM	
	BOOK	PAGE	BOOK	PAGE	SERIAL	NO.
FUTURE 60 MILLSITE	93-637301				A MC	327708
FUTURE 61 MILLSITE	93-637302				A MC	327709
FUTURE 62 MILLSITE	93-637303				A MC	327710
FUTURE 63 MILLSITE	93-637304				A MC	327711
FUTURE 64 MILLSITE	93-637305				A MC	327712
FUTURE 65 MILLSITE	93-637306				A MC	327713
FUTURE 66 MILLSITE	93-637307				A MC	327714
FUTURE 67 MILLSITE	93-637308				A MC	327715
FUTURE 68 MILLSITE	93-637309				A MC	327716
FUTURE 69 MILLSITE	93-637310				A MC	327717
FUTURE 70 MILLSITE	93-637311				A MC	327718
FUTURE 71 MILLSITE	93-637312				A MC	327719
FUTURE 72 MILLSITE	93-637313				A MC	327720
FUTURE 73 MILLSITE	93-637314				A MC	327721
FUTURE 74 MILLSITE	93-637315				A MC	327722
FUTURE 75 MILLSITE	93-637316				A MC	327723
FUTURE 76 MILLSITE	93-637317				A MC	327724
FUTURE 77 MILLSITE	93-637318				A MC	327725
FUTURE 78 MILLSITE	93-637319				A MC	327726
FUTURE 79 MILLSITE	93-637320				A MC	327727
FUTURE 80 MILLSITE	93-637321				A MC	327728
FUTURE 81 MILLSITE	93-637322				A MC	327729
FUTURE 82 MILLSITE	93-637323				A MC	327730
FUTURE 83 MILLSITE	93-637324				A MC	327731
FUTURE 84 MILLSITE	93-637325				A MC	327732
FUTURE 85 MILLSITE	93-637326				A MC	327733
FUTURE 86 MILLSITE	93-637327				A MC	327734
FUTURE 87 MILLSITE	93-637328				A MC	327735
FUTURE 88 MILLSITE	93-637329				A MC	327736
FUTURE 89 MILLSITE	93-637330				A MC	327737
FUTURE 90 MILLSITE	93-637331				A MC	327738
FUTURE 91 MILLSITE	93-637332				A MC	327739
FUTURE 92 MILLSITE	93-637333				A MC	327740
FUTURE 93 MILLSITE	93-637334				A MC	327741
FUTURE 94 MILLSITE	93-637335				A MC	327742
FUTURE 95 MILLSITE	93-637336				A MC	327743
FUTURE 96 MILLSITE	93-637337				A MC	327744
FUTURE 97 MILLSITE	93-637338				A MC	327745

MIAMICLM.LND

PHOENIX, ARIZONA
8:00 A.M.
AUG 14 1995

RECEIVED
BLM, AZ STATE OFFICE
AUG 14 1995

ENTERED IN COMPUTER

Al Martin

38 spm

AMC 327648

EXHIBIT "A" (Continued)

NAME OF CLAIM	ORIGINAL RECORDATION		AMENDED RECORDATION		BLM SERIAL NO.	
	BOOK	PAGE	BOOK	PAGE		
FUTURE 98 MILLSITE	93-637339				A MC	327746
FUTURE 99 MILLSITE	93-637340				A MC	327747
FUTURE 100 MILLSITE	93-637341				A MC	327748
FUTURE 101 MILLSITE	93-637342				A MC	327749
FUTURE 102 MILLSITE	93-637343				A MC	327750
FUTURE 103 MILLSITE	93-637344				A MC	327751
FUTURE 104 MILLSITE	93-637345				A MC	327752
FUTURE 105 MILLSITE	93-637346				A MC	327753
FUTURE 107 MILLSITE	93-637348				A MC	327755
FUTURE 108 MILLSITE	93-637349				A MC	327756
FUTURE 109 MILLSITE	93-637350				A MC	327757
FUTURE 110 MILLSITE	93-637351				A MC	327758
FUTURE 111 MILLSITE	93-637352				A MC	327759
FUTURE 112 MILLSITE	93-637353				A MC	327760
FUTURE 113 MILLSITE	93-637354				A MC	327761
FUTURE 114 MILLSITE	93-637355				A MC	327762
FUTURE 115 MILLSITE	93-637356				A MC	327763
FUTURE 116 MILLSITE	93-637357				A MC	327764
FUTURE 117 MILLSITE	93-637358				A MC	327765
FUTURE 118 MILLSITE	93-637359				A MC	327766
FUTURE 119 MILLSITE	93-637360				A MC	327767
FUTURE 120 MILLSITE	93-637361				A MC	327768
FUTURE 121 MILLSITE	93-637362				A MC	327769
FUTURE 122 MILLSITE	93-637363				A MC	327770
FUTURE 123 MILLSITE	93-637364				A MC	327771
FUTURE 124 MILLSITE	93-637365				A MC	327772
FUTURE 125 MILLSITE	93-637366				A MC	327773
FUTURE 126 MILLSITE	93-637367				A MC	327774
FUTURE 127 MILLSITE	93-637368				A MC	327775
FUTURE 128 MILLSITE	93-637369				A MC	327776
FUTURE 129 MILLSITE	93-637370				A MC	327777
FUTURE 130 MILLSITE	93-637371				A MC	327778
FUTURE 131 MILLSITE	93-637372				A MC	327779
FUTURE 132 MILLSITE	93-637373				A MC	327780
FUTURE 133 MILLSITE	93-637374				A MC	327781
FUTURE 134 MILLSITE	93-637375				A MC	327782
FUTURE 135 MILLSITE	93-637376				A MC	327783
FUTURE 136 MILLSITE	93-637377				A MC	327784

327770-
327772
327774
327776

MIAMICLM.LND

PHOENIX, ARIZONA
8:00 AM
MAY 00 '86

Aug 14 '85

RECEIVED
BLM AZ STATE OFFICE

ENTERED IN COMPUTER

Go Main Terrace Fee

38 sym

Amc 327648

EXHIBIT "A" (Continued)

NAME OF CLAIM	ORIGINAL RECORDATION		AMENDED RECORDATION		BLM	
	BOOK	PAGE	BOOK	PAGE	SERIAL	NO.
FUTURE 137 MILLSITE	93-637378				A MC	327785
FUTURE 138 MILLSITE	93-637379				A MC	327786
FUTURE 139 MILLSITE	93-637380				A MC	327787
FUTURE 140 MILLSITE	93-637381				A MC	327788
FUTURE 141 MILLSITE	93-637382				A MC	327789
FUTURE 142 MILLSITE	93-637383				A MC	327790
FUTURE 143 MILLSITE	93-637384				A MC	327791
FUTURE 144 MILLSITE	93-637385				A MC	327792
FUTURE 145 MILLSITE	93-637386				A MC	327793
FUTURE 146 MILLSITE	93-637387				A MC	327794
FUTURE 147 MILLSITE	93-637388				A MC	327795
FUTURE 148 MILLSITE	93-637389				A MC	327796
FUTURE 149 MILLSITE	93-637390				A MC	327797
FUTURE 150 MILLSITE	93-637391				A MC	327798
FUTURE 151 MILLSITE	93-637392				A MC	327799
FUTURE 152 MILLSITE	93-637393				A MC	327800
FUTURE 153 MILLSITE	93-637394				A MC	327801
FUTURE 154 MILLSITE	93-637395				A MC	327802
FUTURE 155 MILLSITE	93-637396				A MC	327803
FUTURE 156 MILLSITE	93-637397				A MC	327804
FUTURE 157 MILLSITE	93-637398				A MC	327805
FUTURE 162 MILLSITE	93-637403				A MC	327810
FUTURE 163 MILLSITE	93-637404				A MC	327811
FUTURE 164 MILLSITE	93-637405				A MC	327812
FUTURE 165 MILLSITE	93-637406				A MC	327813
FUTURE 166 MILLSITE	93-637407				A MC	327814
FUTURE 167 MILLSITE	93-637408				A MC	327815
FUTURE 168 MILLSITE	93-637409				A MC	327816
FUTURE 169 MILLSITE	93-637410				A MC	327817
FUTURE 170 MILLSITE	93-637411				A MC	327818
FUTURE 171 MILLSITE	93-637412				A MC	327819
FUTURE 172 MILLSITE	93-637413				A MC	327820
FUTURE 173 MILLSITE	93-637414				A MC	327821
FUTURE 174 MILLSITE	93-637415				A MC	327822
FUTURE 179 MILLSITE	93-637420				A MC	327827
FUTURE 180 MILLSITE	93-637421				A MC	327828
FUTURE 181 MILLSITE	93-637422				A MC	327829
FUTURE 182 MILLSITE	93-637423				A MC	327830

MIAMICLM.LND

PHOENIX, ARIZONA
9:00 A.M.
7/14/95

AUG 14 1995

RECEIVED
BLM AZ STATE OFFICE

ENTERED IN COMPUTER

96 Maintenance

58 spm

RECEIVED
 B. H. HAZELWOOD
 AUG. 14 '98
 9:00 A.M.
 PHOENIX, ARIZONA
 PAGE 17

EXHIBIT "A" (Continued)

AMC 327648

NAME OF CLAIM	ORIGINAL RECORDATION		AMENDED RECORDATION		BLM SERIAL NO.	
	BOOK	PAGE	BOOK	PAGE		
FUTURE 183 MILLSITE	93-637424				A MC	327831
FUTURE 184 MILLSITE	93-637425				A MC	327832
FUTURE 185 MILLSITE	93-637426				A MC	327833
FUTURE 186 MILLSITE	93-637427				A MC	327834
FUTURE 187 MILLSITE	93-637428				A MC	327835
FUTURE 188 MILLSITE	93-637429				A MC	327836
FUTURE 189 MILLSITE	93-637430				A MC	327837
FUTURE 190 MILLSITE	93-637431				A MC	327838
FUTURE 191 MILLSITE	93-637432				A MC	327839
FUTURE 192 MILLSITE	93-637433				A MC	327840
FUTURE 193 MILLSITE	93-637434				A MC	327841
FUTURE 195 MILLSITE	93-637436				A MC	327843
FUTURE 196 MILLSITE	93-637437				A MC	327844
FUTURE 197 MILLSITE	93-637438				A MC	327845
FUTURE 198 MILLSITE	93-637439				A MC	327846
FUTURE 199 MILLSITE	93-637440				A MC	327847
FUTURE 200 MILLSITE	93-637441				A MC	327848
FUTURE 201 MILLSITE	93-637442				A MC	327849
FUTURE 202 MILLSITE	93-637443				A MC	327850
FUTURE 203 MILLSITE	93-637444				A MC	327851
FUTURE 204 MILLSITE	93-637445				A MC	327852
FUTURE 206 MILLSITE	93-637447				A MC	327854
FUTURE 207 MILLSITE	93-637448				A MC	327855
CMC-OX 15	94-647102				A MC	330826
CMC-OX 16	94-647103				A MC	330827
CMC-OX 17	94-647104				A MC	330828
CMC-OX 18	94-647105				A MC	330829
CMC-OX 19	94-647106				A MC	330830
CMC-OX 20	94-647107				A MC	330831
CMC-OX 21	94-647108				A MC	330832
CMC-OX 22	94-647109				A MC	330833
CMC-OX 23	94-647110				A MC	330834
CMC-OX 24	94-647111				A MC	330835
CMC-OX 25	94-647112		94-650891		A MC	330836
CMC-OX 26	94-647113		94-650892		A MC	330837
CMC-OX 27	94-647114		94-650893		A MC	330838
CMC-OX 31	94-647115				A MC	330839
CMC-OX 32	94-647116				A MC	330840

MIAMICLM.LND

ENTERED IN COPY

96 maintenance fee

385pm

Ame 327648

EXHIBIT "A" (Continued)

<u>NAME OF CLAIM</u>	<u>ORIGINAL RECORDATION BOOK PAGE</u>	<u>AMENDED RECORDATION BOOK PAGE</u>	<u>BLM SERIAL NO.</u>
CMC-OX 33	94-647117		A MC 330841
CMC-OX 34	94-647118		A MC 330842
CMC-OX 35	94-647119		A MC 330843
CMC-OX 36	94-647120		A MC 330844
CMC-OX 37	94-647121		A MC 330845
CMC-OX 38	94-647122		A MC 330846
CMC-OX 39	94-647123		A MC 330847
CMC-OX 40	94-647124		A MC 330848
CMC-OX 41	94-647125		A MC 330849
CMC-OX 45	94-647126		A MC 330850
CMC-OX 46	94-647127		A MC 330851
CMC-OX 47	94-647128		A MC 330852
CMC-OX 48	94-647129		A MC 330853
CMC-OX 49	94-647130		A MC 330854
CMC-OX 50	94-647131		A MC 330855
CMC-OX 51	94-647132		A MC 330856
CMC-OX 52	94-647133		A MC 330857
CMC-OX 53	94-647134		A MC 330858
CMC-OX 54	94-647135		A MC 330859
CMC-OX 55	94-647136		A MC 330860
QUARTZ SITE 100	95-660236		A MC 333428
QUARTZ SITE 101	95-660237		A MC 333429
QUARTZ SITE 102	95-660238		A MC 333430
QUARTZ SITE 103	95-660239		A MC 333431
QUARTZ SITE 104	95-660240		A MC 333432
QUARTZ SITE 105	95-660241		A MC 333433
QUARTZ SITE 106	95-660242		A MC 333434
QUARTZ SITE 107	95-660243		A MC 333435
QUARTZ SITE 108	95-660244		A MC 333436
QUARTZ SITE 109	95-660245		A MC 333437
QUARTZ SITE 121	95-660256		A MC 333438
QUARTZ SITE 122	95-660257		A MC 333439
QUARTZ SITE 123	95-660258		A MC 333440
QUARTZ SITE 124	95-660259		A MC 333441
QUARTZ SITE 125	95-660260		A MC 333442
QUARTZ SITE 126	95-660261		A MC 333443
QUARTZ SITE 127	95-660262		A MC 333444
QUARTZ SITE 130	95-660263		A MC 333445
QUARTZ SITE 131	95-660264		A MC 333446

MIAMICLM.LND

ENTERED IN COMPUTER

No maintenance fee

PHOENIX, ARIZONA
9:00 A.M.

Aug 14 1995

RECEIVED
BLM AZ STATE OFFICE

29 54m

UNITED STATES
DEPARTMENT OF THE INTERIOR
BUREAU OF LAND MANAGEMENT

RECEIPT AND ACCOUNTING ADVICE

No. 2147525 04

WG/AZ

08/14/95

Subject: CLAIM MAINTENANCE FEE 1996 (685)

2 32 13

68,500.00

Applicant:

CYPRUS AMAX MINERALS CO.
PO BOX 3299
ENGLEWOOD CO. 80155-3299

SAME CK # 02005489
Remitter: 303-643-5000

Assignor:

EASE MANAGEMENT DATA NEW UPDATE PAYMENT

51294-51295	52220-224	52118	52132-144
51319-51326	52246-248	52120-126	52170-172
49312-49313	293003	52173-183	308180-181
49318	303011-019	52259-264	327648-32775
49329	312258-262	309608	327755-327805
49320	24349-351	52072-084	327810-822
49334-368	49577-49624	48129	327827-841
49375	52103-104	48108-109	327843-852
49377	52106-110	48116-117	327854-855
49379-381	52114	48121	330826-860
49383	97788-97793	35797-799	333428-446
49385	299053-072	35817-819	
49409-434	49476-477	35822-823	
49436-438	49486-49492	35826-829	
52184-185	49498-494501	35837-850	
52188-190	49511-513	39092-39114	
52192	49524-526	39137-39138	
52194-195	49535-539	39144-145	
52197-198	49542-544	39162-163	
52202-210	52086	39165-191	
52212	52088-52097	48124-128	
52215	52099-52101	131768-769	
52217	52105	265777	
	52111-113	35795-796	
	52115-116		

Form 1370-241
(March 1984)

UNITED STATES
DEPARTMENT OF THE INTERIOR
BUREAU OF LAND MANAGEMENT

RECEIPT AND ACCOUNTING ADVICE

NO. 2147525

WG/AZ 08/14/95

Subject: CLAIM MAINTENANCE FEE 1996 (685)

2 32 13 68,500.00

Applicant:
CYPRUS AMAX MINERALS CO.
PO BOX 3299
ENGLEWOOD CO. 80155-3299

Remitter: SAME CK # 02005489
303-643-5000

Assignor:

LEASE MANAGEMENT DATA NEW UPDATE PAYMENT

ORIGINAL SERIAL NO.	ASG.	TYPE	ST.	CTY.	FUND SYMBOL	ACRES/UNITS	RATE
AMC 51294, ET AL							

AMOUNT	ANV. DATE	EXP. DATE	BILL CYC.	S/C	DISTRICT	NEXT BILL	MISC. DATA	U of M	ACTUAL UNITS

ASSIGNMENT SERIAL NO.	ASG.	TYPE	ST.	CTY.	FUND SYMBOL	ACRES/UNITS	RATE

AMOUNT	ANV. DATE	EXP. DATE	BILL CYC.	S/C	DISTRICT	NEXT BILL	MISC. DATA	U of M	ACTUAL UNITS

APPLY REMITTANCE			
ACTION	FUND SYMBOL	CTY.	AMOUNT
FILING FEE			
RENTAL			
UNEARNED			
REFUND			
TOTAL			
AMOUNT DUE			

Remarks:

BY:

DATE:

- Lease in Escrow?
- KGS? Of Interest?
- Auto Escalates? Operating Rights?
- Auto Renew? Operator
- Bond Filed?

FOR MMS USE ONLY

BILLEE	FOREST REFUGE
NUMBER	
OCS SECTION	
CODE	

CASE FOLDER COPY

EXHIBIT "A" CONTINUED

RECEIVED
 PHOENIX, ARIZONA
 9:00 A.M.
 Aug 25 '94
 BLM
 PAGE 4

NAME OF CLAIM	ORIGINAL RECORDATION		AMENDED RECORDATION		SERIAL	NO.
	BOOK	PAGE	BOOK	PAGE		
CLAY 17	205	617			A MC	52209
CLAY 18	205	618			A MC	<u>52210</u>
MILLY	192	286			A MC	52212
ROBBY	192	289			A MC	52215
JANET	192	291			A MC	<u>52217</u>
ROSCOE 10	207	85			A MC	52220
ROSCOE 11	205	355			A MC	52221
ROSCOE 12	205	356			A MC	52222
ROSCOE 13	205	357			A MC	52223
ROSCOE 14	206	455	208	201	A MC	<u>52224</u>
BOSCOE 1	207	76			A MC	52226
BOSCOE 2	207	77			A MC	52227
BOSCOE 3	205	351	207	78	A MC	52228
BOSCOE 4	207	79			A MC	52229
BOSCOE 5	205	353			A MC	52230
BOSCOE 6	207	80			A MC	52231
BOSCOE 7	207	81			A MC	52232
BOSCOE 8	207	82			A MC	52233
BOSCOE 9	207	83			A MC	52234
BOSCOE 10	207	84	208	200	A MC	52235
BOSCOE 24	207	106			A MC	52236
BOSCOE 25	208	202			A MC	52237
ROBBY ANNEX	207	86			A MC	52238
SUNSHINE ANNEX	207	87			A MC	52239
MILLY ANNEX	207	88			A MC	52240
LADY BIRD VISTA 1	224	450	757	305	A MC	52241
STANDARD NO. 15	227	483			A MC	52242
BILL SHAFT NO. 3	37	562	76	60	A MC	52246
BILL SHAFT NO. 4	37	563	76	61	A MC	52247
BILL SHAFT NO. 5	37	564	76	62	A MC	<u>52248</u>
AUGUST MINE FRACTION	757	303			A MC	<u>293003</u>
CMC-OX 001	793	262			A MC	303011
CMC-OX 002	793	265			A MC	303012
CMC-OX 003	793	268			A MC	303013
CMC-OX 004	793	271			A MC	303014
CMC-OX 005	793	274			A MC	303015
CMC-OX 006	793	277			A MC	303016
CMC-OX 007	793	280			A MC	303017
CMC-OX 008	793	283			A MC	303018
CMC-OX 009	793	286			A MC	<u>303019</u>
CMC-OX 010	823	821			A MC	312258
CMC-OX 011	823	824			A MC	312259
CMC-OX 012	823	827			A MC	312260

9-20-94 - JB
 ENTERED IN COMPUTER
 95 maintenance fee

EXHIBIT "A" CONTINUED

RECEIVED
 BUREAU OF LAND MANAGEMENT
 PHOENIX, ARIZONA
 9:00 A.M.
 AUG 25 '94
 BLM
 SERIAL NO.

NAME OF CLAIM	ORIGINAL RECORDATION		AMENDED RECORDATION		SERIAL	NO.
	BOOK	PAGE	BOOK	PAGE		
CMC-OX 013	823	830			A MC	312261
CMC-OX 014	823	833			A MC	312262
VIEW	449	264	555	804	A MC	24349
LAKEVIEW	449	263	555	798	A MC	24350
OVERLOOK	449	262	555	801	A MC	24351
WEBSTER 1	320	548			A MC	49577
WEBSTER 2	320	550			A MC	49578
WEBSTER 3	320	552			A MC	49579
WEBSTER 4	320	554			A MC	49580
WEBSTER 5	320	556			A MC	49581
WEBSTER 6	320	558			A MC	49582
WEBSTER 7	320	560			A MC	49583
WEBSTER 8	320	562			A MC	49584
WEBSTER 9	320	564			A MC	49585
WEBSTER 10	320	566			A MC	49586
WEBSTER 11	320	568			A MC	49587
WEBSTER 12	320	570			A MC	49588
WEBSTER 13	320	572			A MC	49589
WEBSTER 14	320	574			A MC	49590
WEBSTER 15	320	576			A MC	49591
WEBSTER 16	320	578			A MC	49592
WEBSTER 17	320	580			A MC	49593
WEBSTER 18	320	582			A MC	49594
WEBSTER 19	320	584			A MC	49595
WEBSTER 20	320	586			A MC	49596
WEBSTER 21	320	588			A MC	49597
WEBSTER 22	320	590			A MC	49598
WEBSTER 23	320	592			A MC	49599
WEBSTER 24	320	594			A MC	49600
WEBSTER 25	320	596			A MC	49601
WEBSTER 26	320	598			A MC	49602
WEBSTER 27	320	600			A MC	49603
WEBSTER 28	320	602			A MC	49604
WEBSTER 29	320	604			A MC	49605
WEBSTER 30	320	606			A MC	49606
WEBSTER 31	320	608			A MC	49607
WEBSTER 32	320	610			A MC	49608
WEBSTER 33	320	612			A MC	49609

312258
 24349
 49212

9-20-94-*JB*
 ENTERED IN COMPUTER
 95 maintenance fee

666 sept 8/25/94



Cyprus Amax Minerals Company
9100 East Mineral Circle
Post Office Box 3299
Englewood, Colorado 80155
303-643-5000

CERTIFIED MAIL, RETURN RECEIPT REQUESTED

August 12, 1994

U.S. Department of the Interior
Bureau of Land Management
3707 North 7th Street
Siete Square Building
Phoenix, Arizona 85014

Maintenance Fees for Unpatented Mining Claims
Cyprus Miami Mining Corporation

Gentlemen:

Pursuant to the Acts of October 5, 1992 (P.L. 102-381, 106 Stat. 1374, 1378-79) and August 10, 1993 (P.L. 103-66, 107 Stat. 312) and 43 CFR § 3833.1-5, as amended, Cyprus Miami Mining Corporation desires to retain/maintain the 666 unpatented lode mining claims and mill sites which are listed on the attached Exhibit "A". Also, enclosed is our check in the amount of \$66,600.00 (\$100.00 per claim) to cover the required maintenance fees necessary to retain/maintain the claims through the period ending 12:00 noon on September 1, 1995.

Please acknowledge receipt by dating and signing where indicated below and return one (1) copy of this letter, together with a date and time stamped copy of Exhibit "A", to the attention of the Land Management Department at the above letterhead address.

Should you have any questions, please contact me at (303) 643-5140. Thank you for your assistance.

Yours truly,

Kim Aaron
Land Administrator

/kaa

Enclosures

PHOENIX, ARIZONA
9:00 A.M.
Aug 25 1994
RECEIVED
BLM AZ STATE OFFICE

RECEIVED & ACKNOWLEDGED THIS _____ DAY OF AUGUST, 1994.

BY: _____

TITLE: _____



CYPRUS
Minerals Company

309608
48023
39092
131760
265777
TD
308180

97784
29753
35792
Cyprus Minerals Company
9100 East Mineral Circle
Post Office Box 3299
Englewood, Colorado 80155
303-643-5000

50970
49212
52072
293003
293004
312258
24349
TD

CERTIFIED MAIL, RETURN RECEIPT REQUESTED

August 16, 1993

Bureau of Land Management
Arizona State Office
3707 North Seventh Street
Siete Square Building
Phoenix, Arizona 85014

9:00 A.M.
PHOENIX, ARIZONA

AUG 18 '93

RECEIVED
BLM ARIZONA STATE OFFICE

Holding Fees for Unpatented Lode Claims and Mill Sites
Cyprus Miami Mining Corporation

Gentlemen:

Pursuant to the Act of October 5, 1992 (Public Law 102-381, 106 Stat. 1374, 1378-79) and 43 CFR § 3734.1(c), as amended, Cyprus Miami Mining Corporation desires to retain/maintain the 435 lode claims/mill sites which are identified on the list attached hereto as Exhibit "A". Also, enclosed is Cyprus' check in the amount of \$87,000.00 (\$200.00 per claim/site) to cover the required holding fees necessary to retain/maintain the aforementioned claims/sites through the period ending 12:00 noon on September 1, 1994.

Please acknowledge receipt of the above mentioned list of claims/sites and check by dating and signing where indicated below and return one (1) copy of this letter, together with a date and time stamped copy of Exhibit "A", to the attention of the Land Management Department at the above mentioned letterhead address.

Should you have any questions concerning this matter, please do not hesitate to contact me at (303) 643-5188. Thank you for your cooperation and assistance.

Sincerely yours,

P. J. Brady

P. J. Brady
Land Administrator
Land Management Department
Mail Code 254S

Received and acknowledged this _____
day of August, 1993.

By: _____

Title: _____

/pjb

Enclosures

1993 + 1994
ENTERED IN COMPUTER

*John 2-11-94
E. J. Smith*

EXHIBIT "A"

Attached to and made a part of that certain letter dated the 16th day of August, 1993, covering the following described unpatented lode claims and mill sites located in the State of Arizona, County of Gila, to-wit:

<u>NAME OF CLAIM</u>	<u>ORIGINAL RECORDATION</u>		<u>AMENDED RECORDATION</u>		<u>BLM SERIAL NO.</u>	
	<u>BOOK</u>	<u>PAGE</u>	<u>BOOK</u>	<u>PAGE</u>	<u>SERIAL</u>	<u>NO.</u>
HERB MILL SITE 12	301	796			A MC	51294
HERB MILL SITE 14	301	798			A MC	51295
JOAN MILL SITE 25	288	737	291	81	A MC	51319
JOAN MILL SITE 34	288	746	637	799	A MC	51320
JOAN MILL SITE 42	288	754	637	802	A MC	51321
JOAN MILL SITE 43	288	755	637	805	A MC	51322
JOAN MILL SITE 48	288	760	637	808	A MC	51323
JOAN MILL SITE 49	288	761	637	811	A MC	51324
JOAN MILL SITE 53	288	765	637	814	A MC	51325
JOAN MILL SITE 54	288	766	637	817	A MC	51326
IL 81	216	449			A MC	49312
IL 82	216	450			A MC	49313
IL 92	216	520			A MC	49318
IL 94	216	522			A MC	49320
IL 103	216	531			A MC	49329
IL 110	216	538			A MC	49334
IL 111	216	539			A MC	49335
IL 112	216	540			A MC	49336
IL 113	216	541			A MC	49337
IL 114	216	542			A MC	49338
IL 115	216	543			A MC	49339
IL 116	216	544			A MC	49340
IL 117	216	545			A MC	49341
IL 118	216	546			A MC	49342
IL 119	216	547			A MC	49343
IL 120	216	550			A MC	49344
IL 121	216	551	305	422	A MC	49345
IL 122	216	552			A MC	49346
IL 123	216	553	305	421	A MC	49347
IL 124	216	554			A MC	49348
IL 125	216	555			A MC	49349
IL 126	216	556			A MC	49350
IL 127	216	557			A MC	49351

PHOENIX, ARIZONA
9:00 A.M.

Aug 18 '93

RECEIVED
BLM, AZ STATE OFFICE

33

Handwritten initials and numbers: 270, JAB

EXHIBIT "A" CONTINUED

<u>NAME OF CLAIM</u>	<u>ORIGINAL RECORDATION</u>		<u>AMENDED RECORDATION</u>		<u>BLM SERIAL NO.</u>	
	<u>BOOK</u>	<u>PAGE</u>	<u>BOOK</u>	<u>PAGE</u>	<u>SERIAL</u>	<u>NO.</u>
IL 128	216	558			A MC	49352
IL 129	216	559			A MC	49353
IL 130	216	560			A MC	49354
IL 131	216	561			A MC	49355
IL 132	216	562			A MC	49356
IL 133	216	563			A MC	49357
IL 134	216	564			A MC	49358
IL 135	216	565			A MC	49359
IL 136	216	566			A MC	49360
IL 137	216	567			A MC	49361
IL 138	216	568			A MC	49362
IL 139	216	569			A MC	49363
IL 143	216	573	305	420	A MC	49364
IL 144	216	574	305	419	A MC	49365
IL 145	216	575	305	418	A MC	49366
IL 146	216	576			A MC	49367
IL 147	216	577			A MC	49368
IL 154	216	583			A MC	49375
IL 156	216	585			A MC	49377
IL 158	216	587			A MC	49379
IL 159	216	588			A MC	49380
IL 160	216	589			A MC	49381
IL 162	216	591			A MC	49383
IL 168	216	597	305	417	A MC	49385
IL 200	216	548			A MC	49409
IL 201	216	549			A MC	49410
IL 202	230	605			A MC	49411
IL 203	230	606			A MC	49412
IL 204	230	607			A MC	49413
IL 205	230	608			A MC	49414
IL 206	230	609			A MC	49415
IL 207	230	610			A MC	49416
IL 208	230	611			A MC	49417
IL 209	230	612			A MC	49418

9:00 A.M.
PHOENIX, ARIZONA

AUG 18 '93

RECEIVED
BLM, AZ STATE OFFICE

34

2-10-94-JAB

EXHIBIT "A" CONTINUED

NAME OF CLAIM	ORIGINAL RECORDATION		AMENDED RECORDATION		BLM SERIAL NO.	
	BOOK	PAGE	BOOK	PAGE	SERIAL	NO.
IL 210	230	613			A MC	49419
IL 211	230	614			A MC	49420
IL 212	230	615			A MC	49421
IL 213	230	616			A MC	49422
IL 214	230	617			A MC	49423
IL 215	230	618			A MC	49424
IL 216	230	619			A MC	49425
IL 217	230	620			A MC	49426
IL 218	230	621			A MC	49427
IL 219	230	622			A MC	49428
IL 304	299	216			A MC	49429
IL 305	299	217			A MC	49430
IL 306	299	218			A MC	49431
IL 307	299	219			A MC	49432
IL 308	299	220			A MC	49433
IL 309	299	221			A MC	49434
IL 311	305	415			A MC	49436
IL 312	305	416			A MC	49437
IL 313	308	973			A MC	49438
CONCHO NO. 3	35	172	211	71	A MC	52184
CONCHO NO. 4	35	173	211	73	A MC	52185
BLUEBIRD	46	580			A MC	52188
SUNSHINE	48	8			A MC	52189
BUSY BEE	48	287	301	927	A MC	52190
ROSCOE #3	69	76			A MC	52192
ROSCOE #9	69	425			A MC	52194
CLAY NO. 3	176	103	301	929	A MC	52195
CLAY NO. 5	176	105	299	163	A MC	52197
CLAY NO. 6	201	571			A MC	52198
CLAY 10	205	358			A MC	52202
CLAY 11	205	359			A MC	52203
CLAY 12	205	360			A MC	52204
CLAY 13	205	613			A MC	52205
CLAY 14	205	614			A MC	52206
CLAY 15	205	615			A MC	52207
CLAY 16	205	616	299	165	A MC	52208

9:00 A.M.
PHOENIX, ARIZONA

Aug 18 '93

RECEIVED
BLM, AZ STATE OFFICE

36

2-10-94-JB

EXHIBIT "A" CONTINUED

NAME OF CLAIM	ORIGINAL RECORDATION		AMENDED RECORDATION		BLM SERIAL NO.	
	BOOK	PAGE	BOOK	PAGE	SERIAL	NO.
CLAY 17	205	617			A MC	52209
CLAY 18	205	618			A MC	52210
MILLY	192	286			A MC	52212
ROBBY	192	289			A MC	52215
JANET	192	291			A MC	52217
ROSCOE 10	207	85			A MC	52220
ROSCOE 11	205	355			A MC	52221
ROSCOE 12	205	356			A MC	52222
ROSCOE 13	205	357			A MC	52223
ROSCOE 14	206	455	208	201	A MC	52224
BOSCOE 1	207	76			A MC	52226
BOSCOE 2	207	77			A MC	52227
BOSCOE 3	205	351	207	78	A MC	52228
BOSCOE 4	207	79			A MC	52229
BOSCOE 5	205	353			A MC	52230
BOSCOE 6	207	80			A MC	52231
BOSCOE 7	207	81			A MC	52232
BOSCOE 8	207	82			A MC	52233
BOSCOE 9	207	83			A MC	52234
BOSCOE 10	207	84	208	200	A MC	52235
BOSCOE 24	207	106			A MC	52236
BOSCOE 25	208	202			A MC	52237
ROBBY ANNEX	207	86			A MC	52238
SUNSHINE ANNEX	207	87			A MC	52239
MILLY ANNEX	207	88			A MC	52240
LADY BIRD VISTA 1	224	450	757	305	A MC	52241
STANDARD NO. 15	227	483			A MC	52242
BILL SHAFT NO. 3	37	562	76	60	A MC	52246
BILL SHAFT NO. 4	37	563	76	61	A MC	52247
BILL SHAFT NO. 5	37	564	76	62	A MC	52248
AUGUST MINE FRACTION	757	303			A MC	293003
CMC-OX 001	793	262			A MC	303011
CMC-OX 002	793	265			A MC	303012
CMC-OX 003	793	268			A MC	303013
CMC-OX 004	793	271			A MC	303014
CMC-OX 005	793	274			A MC	303015
CMC-OX 006	793	277			A MC	303016
CMC-OX 007	793	280			A MC	303017
CMC-OX 008	793	283			A MC	303018
CMC-OX 009	793	286			A MC	303019
CMC-OX 010	823	821			A MC	312258
CMC-OX 011	823	824			A MC	312259
CMC-OX 012	823	827			A MC	312260

9:00 A.M.
PHOENIX, ARIZONA

Aug 18 '93

RECEIVED
BLM, AZ STATE OFFICE

2/10/94 Sr

43

EXHIBIT "A" CONTINUED

<u>NAME OF CLAIM</u>	<u>ORIGINAL RECORDATION</u>		<u>AMENDED RECORDATION</u>		<u>BLM SERIAL NO.</u>	
	<u>BOOK</u>	<u>PAGE</u>	<u>BOOK</u>	<u>PAGE</u>	<u>SERIAL</u>	<u>NO.</u>
CMC-OX 013	823	830			A MC	312261
CMC-OX 014	823	833			A MC	312262
VIEW	449	264	555	804	A MC	24349
LAKEVIEW	449	263	555	798	A MC	24350
OVERLOOK	449	262	555	801	A MC	24351
WEBSTER 1	320	548			A MC	49577
WEBSTER 2	320	550			A MC	49578
WEBSTER 3	320	552			A MC	49579
WEBSTER 4	320	554			A MC	49580
WEBSTER 5	320	556			A MC	49581
WEBSTER 6	320	558			A MC	49582
WEBSTER 7	320	560			A MC	49583
WEBSTER 8	320	562			A MC	49584
WEBSTER 9	320	564			A MC	49585
WEBSTER 10	320	566			A MC	49586
WEBSTER 11	320	568			A MC	49587
WEBSTER 12	320	570			A MC	49588
WEBSTER 13	320	572			A MC	49589
WEBSTER 14	320	574			A MC	49590
WEBSTER 15	320	576			A MC	49591
WEBSTER 16	320	578			A MC	49592
WEBSTER 17	320	580			A MC	49593
WEBSTER 18	320	582			A MC	49594
WEBSTER 19	320	584			A MC	49595
WEBSTER 20	320	586			A MC	49596
WEBSTER 21	320	588			A MC	49597
WEBSTER 22	320	590			A MC	49598
WEBSTER 23	320	592			A MC	49599
WEBSTER 24	320	594			A MC	49600
WEBSTER 25	320	596			A MC	49601
WEBSTER 26	320	598			A MC	49602
WEBSTER 27	320	600			A MC	49603
WEBSTER 28	320	602			A MC	49604
WEBSTER 29	320	604			A MC	49605
WEBSTER 30	320	606			A MC	49606
WEBSTER 31	320	608			A MC	49607
WEBSTER 32	320	610			A MC	49608
WEBSTER 33	320	612			A MC	49609

38

9:00 A.M.
PHOENIX, ARIZONA

AUG 18 '93

RECEIVED
BLM, AZ STATE OFFICE

2/10/94 SR

EXHIBIT "A" CONTINUED

<u>NAME OF CLAIM</u>	<u>ORIGINAL RECORDATION</u>		<u>AMENDED RECORDATION</u>		<u>BLM SERIAL NO.</u>	
	<u>BOOK</u>	<u>PAGE</u>	<u>BOOK</u>	<u>PAGE</u>	<u>SERIAL</u>	<u>NO.</u>
WEBSTER 34	320	614			A MC	49610
WEBSTER 35	320	616			A MC	49611
WEBSTER 36	320	618			A MC	49612
WEBSTER 37	320	620			A MC	49613
WEBSTER 38	320	622			A MC	49614
WEBSTER 39	320	624			A MC	49615
WEBSTER 40	320	626			A MC	49616
WEBSTER 41	320	628			A MC	49617
WEBSTER 42	320	630			A MC	49618
WEBSTER 43	320	632			A MC	49619
WEBSTER 44	320	634			A MC	49620
WEBSTER 45	320	636			A MC	49621
WEBSTER 46	320	638			A MC	49622
WEBSTER 47	323	813			A MC	49623
WEBSTER 48	323	814			A MC	49624
LUCHILLA	22	76	75	164	A MC	52103
LUCHILLA NO. 2	18	56	75	163	A MC	52104
LUCHILLA FRACTION	38	624	42	167	A MC	52106
RAVEN	22	77	82	150	A MC	52107
MANZANITA NO. 2	17	85	75	162	A MC	52108
MANZANITA NO. 3	18	17	82	148	A MC	52109
I. C.	36	548	75	161	A MC	52110
BLACK EAGLE NO. 1	48	169	82	149	A MC	52114
F.C. NO. 5	494	457			A MC	97788
F.C. NO. 6	494	459			A MC	97789
F.C. NO. 7	494	461			A MC	97790
F.C. NO. 8	494	463			A MC	97791
F.C. NO. 9	494	465			A MC	97792
F.C. NO. 10	494	467			A MC	97793
CCWC-1	779	948			A MC	299053
CCWC-2	779	950			A MC	299054
CCWC-3	779	952			A MC	299055
CCWC-4	779	955			A MC	299056
CCWC-5	779	958			A MC	299057
CCWC-6	779	961			A MC	299058
CCWC-7	779	964			A MC	299059
CCWC-8	779	967			A MC	299060
CCWC-9	779	970			A MC	299061

38

9:00 A.M.
PHOENIX, ARIZONA

AUG 18 '93

RECEIVED
BLM, AZ STATE OFFICE

2-10-94 SE

EXHIBIT "A" CONTINUED

NAME OF CLAIM	ORIGINAL RECORDATION		AMENDED RECORDATION		BLM SERIAL NO.	
	BOOK	PAGE	BOOK	PAGE	SERIAL	NO.
CCWC-10	779	973			A MC	299062
CCWC-11	779	976			A MC	299063
CCWC-12	779	979			A MC	299064
CCWC-13	779	982			A MC	299065
CCWC-14	779	985			A MC	299066
CCWC-15	779	988			A MC	299067
CCWC-16	779	991			A MC	299068
CCWC-17	779	993			A MC	299069
CCWC-18	779	996			A MC	299070
CCWC-19	779	999			A MC	299071
CCWC-20	780	01			A MC	299072
RALSTON 15	337	61			A MC	49476
RALSTON 16	337	63			A MC	49477
RALSTON 25	337	81			A MC	49486
RALSTON 26	337	83			A MC	49487
RALSTON 27	337	85			A MC	49488
RALSTON 28	337	87			A MC	49489
RALSTON 29	337	89			A MC	49490
RALSTON 30	337	91			A MC	49491
RALSTON 31	337	845			A MC	49492
RALSTON 37	337	857			A MC	49498
RALSTON 38	337	859			A MC	49499
RALSTON 39	337	861			A MC	49500
RALSTON 40	337	863			A MC	49501
RALSTON 50	337	883			A MC	49511
RALSTON 51	337	885			A MC	49512
RALSTON 52	337	887			A MC	49513
RALSTON 63	337	909			A MC	49524
RALSTON 64	337	911			A MC	49525
RALSTON 65	337	913			A MC	49526
RALSTON 74	337	931			A MC	49535
RALSTON 75	337	933			A MC	49536
RALSTON 76	337	935			A MC	49537
RALSTON 77	337	937			A MC	49538
RALSTON 78	337	939			A MC	49539
RALSTON 81	337	945			A MC	49542
RALSTON 82	337	947			A MC	49543
RALSTON 83	337	949			A MC	49544

38

9:00 A.M.
PHOENIX, ARIZONA

Aug 18 '93

RECEIVED
BLM, AZ STATE OFFICE

EXHIBIT "A" CONTINUED

<u>NAME OF CLAIM</u>	<u>ORIGINAL RECORDATION</u>		<u>AMENDED RECORDATION</u>		<u>BLM SERIAL NO.</u>	
	<u>BOOK</u>	<u>PAGE</u>	<u>BOOK</u>	<u>PAGE</u>	<u>SERIAL</u>	<u>NO.</u>
COPPER DOOR NO. 2	39	232	261	433	A MC	52086
DIVIDE #2	36	522	261	437	A MC	52088
DIVIDE #3	36	523	261	439	A MC	52089
DIVIDE #4	36	524	261	441	A MC	52090
DIVIDE #5	36	525	261	443	A MC	52091
DIVIDE #6	36	526	261	445	A MC	52092
DIVIDE #7	36	527	261	447	A MC	52093
DIVIDE #8	36	528	261	449	A MC	52094
DIVIDE #9	36	529	261	451	A MC	52095
DIVIDE #10	36	530	261	453	A MC	52096
DIVIDE #11	36	564	261	455	A MC	52097
B.C. 2	212	370			A MC	52099
B.C. 3	212	371			A MC	52100
B.C. 4	212	372			A MC	52101
LUCHILLA NO. 3	48	236	76	307	A MC	52105
I. C. #2	47	438			A MC	52111
GOLD COIN NO. 2	46	470	82	152	A MC	52112
GOLD COIN NO. 4	48	187	82	151	A MC	52113
GOLD BAR NO. 1	48	446			A MC	52115
GOLD BAR #2	48	446			A MC	52116
WARRIOR EXTENCTION #7	36	579	268	590	A MC	52118
RALSTON 2	261	458			A MC	52120
RALSTON 3	261	459			A MC	52121
RALSTON 4	261	460			A MC	52122
RALSTON 5	261	461			A MC	52123
RALSTON 6	261	462			A MC	52124
RALSTON 7	261	463			A MC	52125
RALSTON 8	261	464			A MC	52126
HOOPES #3	2	232	295	546	A MC	52173
HOOPES #4	2	233	295	548	A MC	52174
HOOPES #5	2	234	295	550	A MC	52175
HOOPES #6	2	235	295	552	A MC	52176
PINK LIMESTONE #1	170	534	295	537	A MC	52177
PINK LIMESTONE #2	170	535	295	539	A MC	52178
PINK LIMESTONE 3	295	541			A MC	52179
PINK LIMESTONE 4	295	542			A MC	52180
PINK LIMESTONE 5	295	543			A MC	52181
PINK LIMESTONE 6	295	544			A MC	52182
PINK LIMESTONE 7	295	545			A MC	52183

39

9:00 A.M.
PHOENIX, ARIZONA

Aug 18 '93

RECEIVED
BLM, AZ STATE OFFICE

EXHIBIT "A" CONTINUED

NAME OF CLAIM	ORIGINAL RECORDATION		AMENDED RECORDATION		BLM SERIAL NO.	
	BOOK	PAGE	BOOK	PAGE	SERIAL	NO.
MGO #ONE	170	532			A MC	52259
MGO #2	170	533			A MC	52260
MGO 3	295	554			A MC	52261
MGO 4	295	555			A MC	52262
MGO 5	314	487			A MC	52263
HOOPES PLACER NO. 2	190	347			A MC	52264
MGO #6	818	671			A MC	309608
G E 1	214	466	558	577	A MC	52072
G E 2	214	467	558	580	A MC	52073
G E 3	214	468	558	583	A MC	52074
G E 4	214	469	558	586	A MC	52075
G E 5	214	470	558	589	A MC	52076
G E 6	214	471	558	592	A MC	52077
G E 7	214	472	558	595	A MC	52078
G E 8	214	473	558	598	A MC	52079
G E 9	214	474	558	601	A MC	52080
G E 10	214	475	558	604	A MC	52081
G E 11	214	476			A MC	52082
G E 12	214	477			A MC	52083 ✓
G E 13	214	478			A MC	52084 ✓
RESCUE MILL	270	576			A MC	48129 ✓
VALEY FORGE	6	401			A MC	48108
MIKADO	10	469			A MC	48109
K.C.	6	400	248	590	A MC	48116
CZAR	10	470	248	594	A MC	48117 ✓
FOR 3	209	234	255	593	A MC	48121 ✓
QUARTZ SITE NO. 6 (A)	466	186			A MC	35797
QUARTZ SITE NO. 7 (A)	466	185			A MC	35798
QUARTZ SITE NO. 8 (A)	466	184			A MC	35799
QUARTZ SITE #25 (A)	466	220			A MC	35817
QUARTZ SITE #26 (A)	466	221			A MC	35818 ✓
QUARTZ SITE #27 (A)	466	166			A MC	35819
HARDROCK NO. 1 (A)	466	200			A MC	35822
HARDROCK NO. 2 (A)	466	193			A MC	35823
MOONLIGHT (A)	466	196			A MC	35826
BLACK OAK (A)	466	199			A MC	35827
BLACK OAK NO. 2 (A)	466	198			A MC	35828
BLACK OAK NO. 3 (A)	466	197			A MC	35829

38

9:00 A.M.
PHOENIX, ARIZONA

AUG 18 '93

RECEIVED
BLM, AZ STATE OFFICE

EXHIBIT "A" CONTINUED

<u>NAME OF CLAIM</u>	<u>ORIGINAL RECORDATION</u>		<u>AMENDED RECORDATION</u>		<u>BLM SERIAL NO.</u>	
	<u>BOOK</u>	<u>PAGE</u>	<u>BOOK</u>	<u>PAGE</u>	<u>SERIAL</u>	<u>NO.</u>
PINTO COPPER FRACTION (A)	466	204			A MC	35837
PINTO COPPER NO. 1 (A)	466	210			A MC	35838
PINTO COPPER NO. 2 (A)	466	211			A MC	35839
PINTO COPPER NO. 3 (A)	466	212			A MC	35840
PINTO COPPER NO. 4 (A)	466	213			A MC	35841
PINTO COPPER NO. 5 (A)	466	214			A MC	35842
PINTO COPPER NO. 6 (A)	466	219			A MC	35843
PINTO COPPER NO. 7 (A)	466	222			A MC	35844
PINTO COPPER NO. 8 (A)	466	223			A MC	35845
PINTO COPPER NO. 9 (A)	466	205			A MC	35846
PINTO COPPER NO. 10 (A)	466	206			A MC	35847
PINTO COPPER NO. 11 (A)	466	207			A MC	35848
PINTO COPPER NO. 12 (A)	466	208			A MC	35849
PINTO COPPER NO. 13 (A)	466	209			A MC	35850
KAY 1	262	305	471	40	A MC	39092
KAY 2	262	306	471	41	A MC	39093
KAY 3	262	307	471	42	A MC	39094
KAY 4	262	308	471	43	A MC	39095 ✓
KAY 5	262	309	471	44	A MC	39096 ✓
KAY 6	262	310	471	45	A MC	39097 ✓
KAY 7	262	311	471	46	A MC	39098
KAY 8	262	312	471	47	A MC	39099 ✓
KAY 9	262	313	471	48	A MC	39100 ✓
KAY 10	262	314	471	49	A MC	39101
KAY 11	262	315	471	50	A MC	39102
KAY 12	262	316	471	51	A MC	39103 ✓
KAY 13	262	317	471	52	A MC	39104 ✓
KAY 14	262	318	471	53	A MC	39105
KAY 15	262	319	471	54	A MC	39106
KAY 16	262	320	471	55	A MC	39107
KAY 17	262	321	471	56	A MC	39108
KAY 18	262	322	471	57	A MC	39109 ✓
KAY 19	262	323	471	58	A MC	39110
KAY 20	262	324	471	59	A MC	39111
KAY 21	262	325	471	60	A MC	39112
KAY 22	262	326	471	61	A MC	39113
KAY 23	262	327	471	62	A MC	39114 ✓
KAY 50	262	352	471	85	A MC	39137 ✓
KAY 51	262	353	471	86	A MC	39138 ✓
KAY 57	262	359	471	92	A MC	39144
KAY 58	262	360	471	93	A MC	39145

9:00 A.M.
PHOENIX, ARIZONA

Aug 18 '93

RECEIVED
BLM, AZ STATE OFFICE

41

EXHIBIT "A" CONTINUED

<u>NAME OF CLAIM</u>	<u>ORIGINAL RECORDATION</u>		<u>AMENDED RECORDATION</u>		<u>BLM SERIAL NO.</u>	
	<u>BOOK</u>	<u>PAGE</u>	<u>BOOK</u>	<u>PAGE</u>		
KAY 81	264	328	471	110	A MC	39162 ✓
KAY 82	264	329	471	111	A MC	39163 ✓
KAY 85	262	373	471	113	A MC	39165 ✓
KAY 86	262	374	471	114	A MC	39166 ✓
KAY 87	262	375	471	115	A MC	39167 ✓
KAY 88	262	376	471	116	A MC	39168 ✓
KAY 89	262	377	471	117	A MC	39169 ✓
KAY 90	262	378	471	118	A MC	39170 ✓
KAY 91	262	379	471	119	A MC	39171 ✓
KAY 92	262	380	471	120	A MC	39172 ✓
KAY 93	262	381	471	121	A MC	39173 ✓
KAY 94	262	382	471	122	A MC	39174 ✓
KAY 95	262	383	471	123	A MC	39175 ✓
KAY 96	262	384	471	124	A MC	39176 ✓
KAY 97	262	385	471	125	A MC	39177 ✓
KAY 98	262	386	471	126	A MC	39178 ✓
KAY 99	262	387	471	127	A MC	39179 ✓
KAY 100	262	388	471	128	A MC	39180 ✓
KAY 101	262	389	471	129	A MC	39181 ✓
KAY 102	262	390	471	130	A MC	39182 ✓
KAY 103	262	391	471	131	A MC	39183 ✓
KAY 104	262	392	471	132	A MC	39184 ✓
KAY 108	262	396	471	133	A MC	39185 ✓
KAY 109	270	267	471	134	A MC	39186 ✓
KAY 110	270	268	471	135	A MC	39187 ✓
KAY 111	270	269	471	136	A MC	39188 ✓
KAY 112	270	270	471	137	A MC	39189 ✓
KAY 113	270	271	471	138	A MC	39190 ✓
KAY 114	270	272	471	139	A MC	39191 ✓
DESERTER	20	16	24	239	A MC	48124 ✓
CHIEF #3	25	79	24	240	A MC	48125 ✓
CHIEF #4	25	80	24	241	A MC	48126 ✓
CHIEF #5	25	81	24	242	A MC	48127 ✓
CHIEF #6	25	82	24	243	A MC	48128 ✓
KAY 142	536	11			A MC	131768 ✓
KAY 143	536	13			A MC	131769 ✓
CHIEF FRACTION	694	559			A MC	265777 ✓
QUARTZ SITE NO. 4 (A)	466	188			A MC	35795 ✓
QUARTZ SITE NO. 5 (A)	466	187			A MC	35796 ✓

39

9:00 A.M.
PHOENIX, ARIZONA

AUG 18 '93

RECEIVED
BLM, AZ STATE OFFICE

EXHIBIT "A" CONTINUED

NAME OF CLAIM	ORIGINAL RECORDATION		AMENDED RECORDATION		BLM SERIAL NO.	
	BOOK	PAGE	BOOK	PAGE	SERIAL	NO.
1511551	303	639			A MC	52132
1511552	303	640			A MC	52133
2211551	303	641			A MC	52134
2211552	303	642			A MC	52135
2211553	303	643			A MC	52136
2211554	303	644			A MC	52137
2211555	303	645			A MC	52138
2211556	303	646			A MC	52139
2211557	303	647			A MC	52140
2211558	303	648			A MC	52141
2211559	315	978	319	638	A MC	52142
22115510	315	979	319	640	A MC	52143
22115511	315	980	319	642	A MC	52144
2711551	303	674			A MC	52170
2711552	303	675			A MC	52171
2711553	303	676			A MC	52172
CMHR-2611557	809	724			A MC	308180
CMHR-2611558	809	726			A MC	308181

addresses differ

addresses

PHOENIX, ARIZONA
9:00 A.M.

Aug 18 '93

RECEIVED
BLM, AZ STATE OFFICE

10

UNITED STATES
DEPARTMENT OF THE INTERIOR
BUREAU OF LAND MANAGEMENT

RECEIPT AND ACCOUNTING ADVICE

No. **1900971** 04

WG/AZ 08/18/93

Subject: CLAIM RENTAL FEE 1993 & 1994 (435) 2 24 13 87,000.00

Applicant:
CYPRESS MINERALS CO.
BOX 3299
ENGELWOOD COLORADO 80155

SAME CK # 01595402
303-643-5000

Remitter:

Assignor:

LEASE MANAGEMENT DATA NEW UPDATE PAYMENT

ORIGINAL SERIAL NO.	ASG.	TYPE	ST.	CTY.	FUND SYMBOL	ACRES/UNITS	RATE
AMC 51294, ET AL							

AMOUNT	ANV. DATE	EXP. DATE	BILL CYC.	S/C	DISTRICT	NEXT BILL	MISC. DATA	U of M	ACTUAL UNITS

ASSIGNMENT SERIAL NO.	ASG.	TYPE	ST.	CTY.	FUND SYMBOL	ACRES/UNITS	RATE

AMOUNT	ANV. DATE	EXP. DATE	BILL CYC.	S/C	DISTRICT	NEXT BILL	MISC. DATA	U of M	ACTUAL UNITS

APPLY REMITTANCE

ACTION	FUND SYMBOL	CTY.	AMOUNT
FILING FEE			
RENTAL			
UNEARNED			
REFUND			
TOTAL			
AMOUNT DUE			

Remarks:

BY:

DATE:

- Lease in Escrow?
- KGS? Of Interest?
- Auto Escalates? Operating Rights?
- Auto Renew? Operator
- Bond Filed?

FOR MMS USE ONLY

BILLEE NUMBER	FOREST REFUGE
OCS SECTION CODE	

CORPORATE ACKNOWLEDGEMENT - ARIZONA

STATE OF ARIZONA)
) ss.
COUNTY OF GILA)

The foregoing instrument was acknowledged before me this 25th day of NOVEMBER, 1992, by James W. Clark on behalf of Cyprus Miami Mining Corporation.

IN WITNESS WHEREOF, I have hereunto set my hand and affixed my notary seal the day and year first above written.

Katherine G. Garcia
Notary Public

P.O. Box 5
Claypool, AZ 85530
Address

My Commission expires: JUNE 15, 1992

RECEIVED
B.L.M. AZ STATE OFFICE
DEC 4 4 10 PM '92
PHOENIX, ARIZONA

EXHIBIT "A"

Attached to and made a part of that certain Affidavit of Performance of Annual Work dated the 25th day of NOVEMBER, 1992, covering the following unpatented lode mining claims located in all or portions of Sections 33, 34 and 35, Township 1 North, Range 14 East, G&SRM; and Sections 1, 2, 3 and 4, Township 1 South, Range 14 East, G&SRM, Globe-Miami Mining District, County of Gila, State of Arizona.

NAME OF CLAIM	ORIGINAL RECORDATION		AMENDED RECORDATION		BLM	
	BOOK	PAGE	BOOK	PAGE	SERIAL	NO.
CONCHO NO. 3	35	172	211	71	A MC	52184 ✓
CONCHO NO. 4	35	173	211	73	A MC	52185 ✓
CEDERS	41	587	196	87	A MC	52186 ✓
FIRST CHANCE	43	393			A MC	52187 ✓
BLUEBIRD	46	580			A MC	52188 ✓
SUNSHINE	48	8			A MC	52189 ✓
BUSY BEE	48	287	301	927	A MC	52190 ✓
ROSCOE #1	69	74			A MC	52191 ✓
ROSCOE #3	69	76			A MC	52192 ✓
ROSCOE #5	69	78			A MC	52193 ✓
ROSCOE #9	69	425			A MC	52194 ✓
CLAY NO. 3	176	103	301	929	A MC	52195 ✓
CLAY NO. 4	176	104			A MC	52196 ✓
CLAY NO. 5	176	105	299	163	A MC	52197 ✓
CLAY NO. 6	201	571			A MC	52198 ✓
CLAY NO. 7	201	572			A MC	52199 ✓
CLAY 10	205	358			A MC	52202 ✓
CLAY 11	205	359			A MC	52203 ✓
CLAY 12	205	360			A MC	52204 ✓
CLAY 13	205	613			A MC	52205 ✓
CLAY 14	205	614			A MC	52206 ✓
CLAY 15	205	615			A MC	52207 ✓
CLAY 16	205	616	299	165	A MC	52208 ✓
CLAY 17	205	617			A MC	52209 ✓
CLAY 18	205	618			A MC	52210 ✓
JEANNE	190	1			A MC	52211 ✓
MILLY	192	286			A MC	52212 ✓
ILENE	192	287			A MC	52213 ✓
MARY ANN	192	288			A MC	52214 ✓
ROBBY	192	289			A MC	52215 ✓
JUDY	192	290			A MC	52216 ✓
JANET	192	291			A MC	52217 ✓
OMIT FRACTIONS	196	123	211	657	A MC	52218 ✓
F.C.F.	198	557			A MC	52219 ✓
ROSCOE 10	207	85			A MC	52220 ✓
ROSCOE 11	205	355			A MC	52221 ✓
ROSCOE 12	205	356			A MC	52222 ✓
ROSCOE 13	205	357			A MC	52223 ✓

PHOENIX, ARIZONA

RECEIVED
BLM AZ STATE OFFICE
DEC 4 10 PM '92

38
Bob

EXHIBIT "A" CONTINUED

NAME OF CLAIM	ORIGINAL RECORDATION		AMENDED RECORDATION		BLM	
	BOOK	PAGE	BOOK	PAGE	SERIAL	NO.
ROSCOE 14	206	455	208	201	A MC	52224 ✓
ROSCOE 16	206	520			A MC	52225 ✓
BOSCOE 1	207	76			A MC	52226 ✓
BOSCOE 2	207	77			A MC	52227 ✓
BOSCOE 3	205	351	207	78	A MC	52228 ✓
BOSCOE 4	207	79			A MC	52229 ✓
BOSCOE 5	205	353			A MC	52230 ✓
BOSCOE 6	207	80			A MC	52231 ✓
BOSCOE 7	207	81			A MC	52232 ✓
BOSCOE 8	207	82			A MC	52233 ✓
BOSCOE 9	207	83			A MC	52234 ✓
BOSCOE 10	207	84	208	200	A MC	52235 ✓
BOSCOE 24	207	106			A MC	52236 ✓
BOSCOE 25	208	202			A MC	52237 ✓
ROBBY ANNEX	207	86			A MC	52238 ✓
SUNSHINE ANNEX	207	87			A MC	52239 ✓
MILLY ANNEX	207	88			A MC	52240 ✓
LADY BIRD VISTA 1	224	450	757	305	A MC	52241 ✓
STANDARD NO. 15	227	483			A MC	52242 ✓
BILL SHAFT NO. 3	37	562	76	60	A MC	52246 ✓
BILL SHAFT NO. 4	37	563	76	61	A MC	52247 ✓
BILL SHAFT NO. 5	37	564	76	62	A MC	52248 ✓
BLUE BIRD	11	131	76	66	A MC	52254 ✓
CROW NO. 3	48	347	76	69	A MC	52257 ✓
CROW NO. 4	48	348	76	70	A MC	52258 ✓
AUGUST MINE FRACTION	757	303			A MC	293003 ✓
CMC-OX 001	793	262			A MC	303011 ✓
CMC-OX 002	793	265			A MC	303012 ✓
CMC-OX 003	793	268			A MC	303013 ✓
CMC-OX 004	793	271			A MC	303014 ✓
CMC-OX 005	793	274			A MC	303015 ✓
CMC-OX 006	793	277			A MC	303016 ✓
CMC-OX 007	793	280			A MC	303017 ✓
CMC-OX 008	793	283			A MC	303018 ✓
CMC-OX 009	793	286			A MC	303019 ✓
CMC-OX 010	823	821			A MC	312258 ✓
CMC-OX 011	823	824			A MC	312259 ✓
CMC-OX 012	823	827			A MC	312260 ✓
CMC-OX 013	823	830			A MC	312261 ✓
CMC-OX 014	823	833			A MC	312262 ✓

RECEIVED
 B.L.M. AZ STATE OFFICE
 DEC 4 11 PM '92
 PHOENIX, ARIZONA

✓ 40208

10.00 + 4.00

624727

C 11:20 Ch 1443445
 STATE OF ARIZONA, County of Gila, as;

Cyprus Miami Mining Corporation

I do hereby certify that the within instrument was filed and recorded at request of _____
 Date Dec. 1, 1992 Time 11:20 A M., Docket 891 Official Records Page s 89-92

Records of Gila County, Arizona.

WITNESS my hand and official seal the day and year first above written.

Linda Haight Ortega County Recorder

By Linda Haight Ortega Deputy

Pick up

ANC

EXHIBIT "A"

Attached to and made a part of that certain Affidavit of Performance of Annual Work dated the 31ST day of October, 1991, covering the following unpatented lode mining claims located in all or portions of Sections 33, 34 and 35, Township 1 North, Range 14 East, G&SRM; and Sections 1, 2, 3 and 4, Township 1 South, Range 14 East, G&SRM, Globe-Miami Mining District, County of Gila, State of Arizona.

NAME OF CLAIM	ORIGINAL RECORDATION		AMENDED RECORDATION		BLM SERIAL NO.	
	BOOK	PAGE	BOOK	PAGE	SERIAL	NO.
CONCHO NO. 3 ✓	35	172	211	71	A MC	52184 .
CONCHO NO. 4 ✓	35	173	211	73	A MC	52185 .
CEDERS ✓	41	587	196	87	A MC	52186 .
FIRST CHANCE ✓	43	393			A MC	52187 .
BLUEBIRD ✓	46	580			A MC	52188 .
SUNSHINE ✓	48	8			A MC	52189 .
BUSY BEE ✓	48	287	301	927	A MC	52190 .
ROSCOE #1 ✓	69	74			A MC	52191 .
ROSCOE #3 ✓	69	76			A MC	52192 .
ROSCOE #5 ✓	69	78			A MC	52193 .
ROSCOE #9 ✓	69	425			A MC	52194 .
CLAY NO. 3 ✓	176	103	301	929	A MC	52195 .
CLAY NO. 4 ✓	176	104			A MC	52196 .
CLAY NO. 5 ✓	176	105	299	163	A MC	52197 .
CLAY NO. 6 ✓	201	571			A MC	52198 .
CLAY NO. 7 ✓	201	572			A MC	52199 .
CLAY 10 ✓	205	358			A MC	52202 .
CLAY 11 ✓	205	359			A MC	52203 .
CLAY 12 ✓	205	360			A MC	52204 .
CLAY 13 ✓	205	613			A MC	52205 .
CLAY 14 ✓	205	614			A MC	52206 .
CLAY 15 ✓	205	615			A MC	52207 .
CLAY 16 ✓	205	616	299	165	A MC	52208 .
CLAY 17 ✓	205	617			A MC	52209 .
CLAY 18 ✓	205	618			A MC	52210 .
JEANNE ✓	190	1			A MC	52211 .
MILLY ✓	192	286			A MC	52212 .
ILENE ✓	192	287			A MC	52213 .
MARY ANN ✓	192	288			A MC	52214 .
ROBBY ✓	192	289			A MC	52215 .
JUDY ✓	192	290			A MC	52216 .
JANET ✓	192	291			A MC	52217 .
OMIT FRACTIONS ✓	196	123	211	657	A MC	52218 .
F.C.F. ✓	198	557			A MC	52219 .
ROSCOE 10 ✓	207	85			A MC	52220 .
ROSCOE 11 ✓	205	355			A MC	52221 .
ROSCOE 12 ✓	205	356			A MC	52222 .
ROSCOE 13 ✓	205	357			A MC	52223 .

RECEIVED
BLM AZ STATE OFFICE
NOV 25 1991
PHOENIX, ARIZONA

EXHIBIT "A" CONTINUED

NAME OF CLAIM	ORIGINAL RECORDATION		AMENDED RECORDATION		BLM SERIAL NO.	
	BOOK	PAGE	BOOK	PAGE	SERIAL	NO.
ROSCOE 14 ✓	206	455	208	201	A MC	52224 .
ROSCOE 16 ✓	206	520			A MC	52225 .
BOSCOE 1 ✓	207	76			A MC	52226 .
BOSCOE 2	207	77			A MC	52227 .
BOSCOE 3	205	351	207	78	A MC	52228 .
BOSCOE 4	207	79			A MC	52229 .
BOSCOE 5	205	353			A MC	52230 .
BOSCOE 6	207	80			A MC	52231 .
BOSCOE 7	207	81			A MC	52232 .
BOSCOE 8	207	82			A MC	52233 .
BOSCOE 9 ↑	207	83			A MC	52234 .
BOSCOE 10 ✓	207	84	208	200	A MC	52235 .
BOSCOE 24 ✓	207	106			A MC	52236 .
BOSCOE 25 ✓	208	202			A MC	52237 .
ROBBY ANNEX	207	86			A MC	52238 .
SUNSHINE ANNEX ✓	207	87			A MC	52239 .
MILLY ANNEX ✓	207	88			A MC	52240 .
LADY BIRD VISTA 1	224	450	757	305	A MC	52241 .
STANDARD NO. 15 ✓	227	483			A MC	52242 ✓
BILL SHAFT NO. 3 ✓	37	562	76	60	A MC	52246 ✓
BILL SHAFT NO. 4 ✓	37	563	76	61	A MC	52247 .
BILL SHAFT NO. 5 ✓	37	564	76	62	A MC	52248 ✓
BLUE BIRD ✓	11	131	76	66	A MC	52254 .
CROW NO. 3 ✓	48	347	76	69	A MC	52257 .
CROW NO. 4 ✓	48	348	76	70	A MC	52258 ✓
AUGUST MINE FRACTION	757	303			A MC	293003 ✓
CMC-OX 001 ✓	793	262			A MC	303011 ✓
CMC-OX 002	793	265			A MC	303012 .
CMC-OX 003	793	268			A MC	303013 .
CMC-OX 004	793	271			A MC	303014 .
CMC-OX 005	793	274			A MC	303015 .
CMC-OX 006	793	277			A MC	303016 .
CMC-OX 007	793	280			A MC	303017 .
CMC-OX 008	793	283			A MC	303018 .
CMC-OX 009	793	286			A MC	303019 ✓
CMC-OX 010	823	821			A MC	312258 ✓
CMC-OX 011	823	824			A MC	312259 .
CMC-OX 012 ↑	823	827			A MC	312260 .
CMC-OX 013 ✓	823	830			A MC	312261 .
CMC-OX 014 ✓	823	833			A MC	312262 ✓

RECEIVED
 BLM AZ STATE OFFICE
 MAY 25 1991
 8:00 AM
 PHOENIX, ARIZONA

48

10.25.42
1.45
2 CK# 01058607

608818

STATE OF ARIZONA, County of Gila, ss;

I do hereby certify that the within instrument was filed and recorded at request of Cyprus Miami Mining Corporation

Date Nov. 7, 1991 Time 11:45 A. M., Docket 848 Official Records Page s 259-263
Records of Gila County, Arizona.

WITNESS my hand and official seal the day and year first above written.

MARY V. DE PAOLI, County Recorder

MICROFILMED

By Kaycee Stratton Deputy

Compared

Pickup

PHOENIX, ARIZONA
NOV 25 1991

RECEIVED
BLM AZ STATE OFFICE
NOV 25 1991



Cyprus Minerals Company
9100 East Mineral Circle
Post Office Box 3299
Englewood, Colorado 80155
303-643-5000

November 22, 1991

Bureau of Land Management
Arizona State Office
Siete Square Building
3707 North 7th Street
Phoenix, Arizona 85014

Gentlemen:

Enclosed for filing is the recorded copy of the Affidavit of Performance of Annual Work covering 78 unpatented lode mining claims known as the Concho No. 3, et al., BLM Serial Numbers A MC 52184, et al. Also enclosed is our check in the amount of \$390.00 to cover the filing fee.

Please acknowledge receipt of the Affidavit by dating and signing a copy of this letter and return it, along with a BLM date and time-stamped copy of the Affidavit, to the attention of J. J. Bensing, Manager, Land at the above letterhead address.

Should you have any questions, please do not hesitate to call me at (303) 643-5188. Thank you for your assistance.

Sincerely,

A handwritten signature in cursive script that reads 'Pat Brady'.

Pat Brady
Associate Land Administrator

/dlp

Enclosures

L-101410
P.O.L. File

Received this 25th day of November, 1991.

By: B. Yast

Title: Public Contact

9:00 A.M.
PHOENIX, ARIZONA

NOV 25 '91

RECEIVED
BLM, AZ STATE OFFICE

UNITED STATES
DEPARTMENT OF THE INTERIOR
BUREAU OF LAND MANAGEMENT

RECEIPT AND ACCOUNTING ADVICE

NO. 1667257
BF/AZ 11/25/91

Subject: AFFIDAVIT OF LABOR (78)
AMC 52184, ET AL

2 24 12 390.00

Applicant:

CYPRUS MINERALS CO.
9100 E. MINERAL CIRCLE
P.O. BOX 3299
ENGLEWOOD, CO 80155

SAME - CK #6315

Remitter: 303/643-5000

Assignor:

LEASE MANAGEMENT DATA NEW UPDATE PAYMENT

ORIGINAL SERIAL NO.	ASG.	TYPE	ST.	CTY.	FUND SYMBOL	ACRES/UNITS	RATE
AMC 52184, ET AL							

AMOUNT	ANV. DATE	EXP. DATE	BILL CYC.	S/C	DISTRICT	NEXT BILL	MISC. DATA	U of M	ACTUAL UNITS

ASSIGNMENT SERIAL NO.	ASG.	TYPE	ST.	CTY.	FUND SYMBOL	ACRES/UNITS	RATE

AMOUNT	ANV. DATE	EXP. DATE	BILL CYC.	S/C	DISTRICT	NEXT BILL	MISC. DATA	U of M	ACTUAL UNITS

APPLY REMITTANCE

ACTION	FUND SYMBOL	CTY.	AMOUNT
FILING FEE			
RENTAL			
UNEARNED			
REFUND			
TOTAL			
AMOUNT DUE			

Remarks:

ACK

BY: *Bef*

DATE:

- Lease in Escrow?
- KGS?
- Auto Escalates?
- Auto Renew?

- Of Interest?
- Operating Rights?
- Operator
- Bond Filed?

FOR MMS USE ONLY

BILLEE	FOREST REFUGE
NUMBER	
OCS SECTION	
CODE	

CASE FOLDER COPY

NOTICE!!

These documents have been scanned!

Do not place un-scanned documents beneath this notice!

Do not remove this notice from this file!

GPO Jacket No. 560-102
Print Order 61540
Rise Business Services, LLC
Job=AZ15 7/29/2019



Box Number= AZ15189



Claim Begin-End: AMC312258-AMC312262

5 Miscellaneous



AZ15189-4

AMC311330-AMC312984



**FREEPORT-McMoRAN
COPPER & GOLD INC.**

333 North Central Avenue, Phoenix, AZ 85004 ♦ (602) 366-8152 ♦ Fax (602) 366-7305

9/7/2010
Amc 330826
Amc 333428

Amc 52072
Amc 97784
Amc 131760
Amc 265777
Amc 293003

Amc 35792
Amc 39092
Amc 48023
Amc 49212
Amc 50970

CERTIFIED MAIL - RETURN RECEIPT REQUESTED

Bureau of Land Management
U.S. Department of the Interior
Arizona State Office
One North Central Avenue
Phoenix, Arizona 85004
Attn: Mining Claims Section

Amc 299053
Amc 303011
Amc 308180
Amc 309608
Amc 312258
Amc 327648

RECEIVED
BLM AZ STATE OFFICE
200 SEP 17 P 2:34
PHOENIX, ARIZONA

NOTICE OF TRANSFER OF INTEREST - MINING CLAIMS

TO WHOM IT MAY CONCERN:

Pursuant to 43 C.F.R. § 3833.3, notice is hereby given that an interest in the mining claims and/or mill sites described on Exhibit A attached hereto was transferred by name change on December 28, 1999, from Cyprus Miami Mining Corporation to:

Phelps Dodge Miami, Inc.
333 North Central Avenue
Phoenix, AZ 85004

The mining claims and/or mill sites subject to this transfer are described on Exhibit A, attached hereto and by this reference incorporated herein.

Enclosed is our check payable to the Department of the Interior-Bureau of Land Management in payment of the service charge of \$10 per claim or site, for a total of \$6,270.

Also enclosed is a copy of the Amended Articles of Incorporation which has been filed with the State of Delaware on 12/28/1999.

Freeport-McMoRan Corporation

By Donald A. Steward
Its Property Manager

ENTER HERE

10/6/10 AT

Office of the Secretary of State

I, EDWARD J. FREEL, SECRETARY OF STATE OF THE STATE OF DELAWARE, DO HEREBY CERTIFY THE ATTACHED IS A TRUE AND CORRECT COPY OF THE CERTIFICATE OF AMENDMENT OF "CYPRUS MIAMI MINING CORPORATION", CHANGING THE NAME FROM "CYPRUS MIAMI MINING CORPORATION" TO "PHILIPS DODGE RISK INC" FILED IN THIS OFFICE ON THE TWENTY EIGHTH DAY OF DECEMBER, A.D. 1997 AT 6 O'CLOCK P.M.

A TRUE COPY OF THIS CERTIFICATE HAS BEEN FORWARDED TO THE NEW CASTLE COUNTY

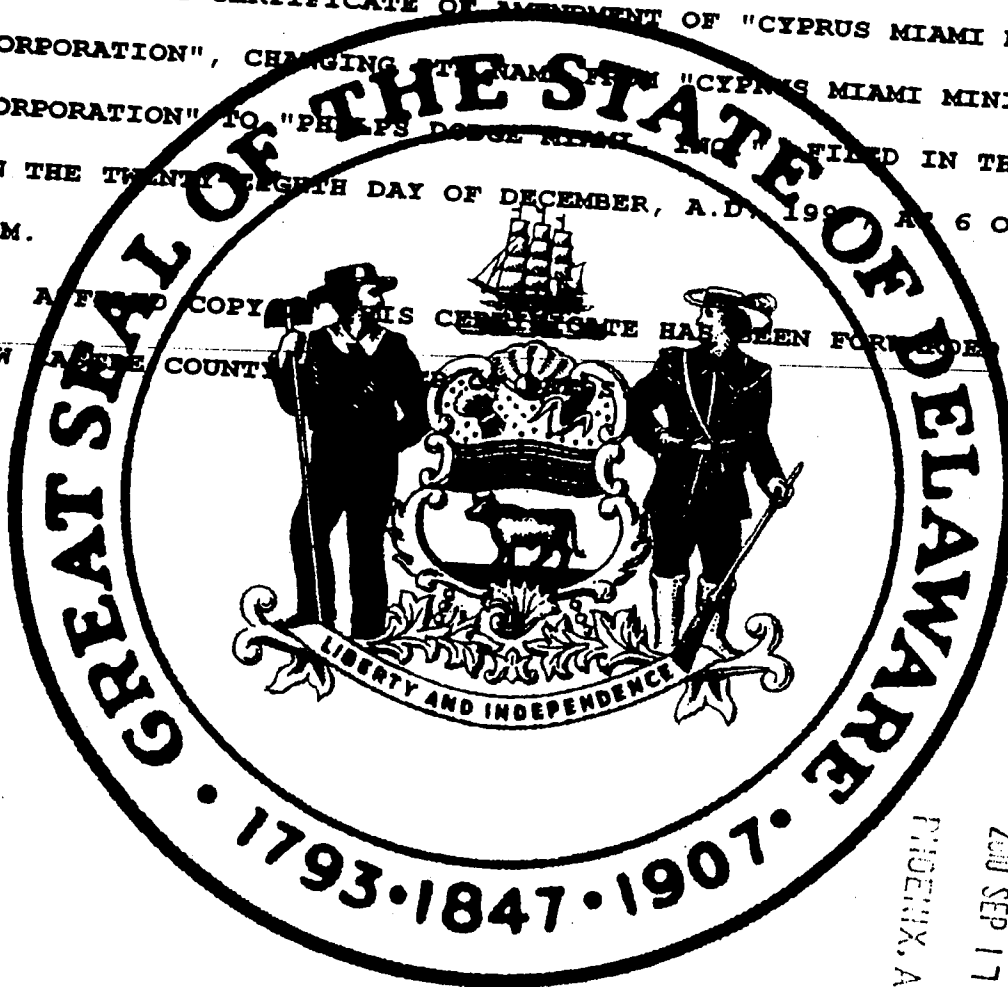

RECEIVED
DLMAZ STATE OFFICE
280 SEP 17 P 2:34
PHOENIX, ARIZONA

FILE: 12/03/2001 TIME: 05:18 PAGE # : 0003 Of 0004 FEE #: 2001 18394 BY: CYPRUS MIAMI MINING CORP



Edward J. Freel

Edward J. Freel, Secretary of State

2162896 8100
991567492

AUTHENTICATION: 0178509
DATE: 01-04-00

CERTIFICATE OF AMENDMENT
OF
CERTIFICATE OF INCORPORATION

RECEIVED
EMMAZS STATE OFFICE
2000 SEP 27 P 2:34
PHOENIX ARIZONA

CYPRUS MIAMI MINING CORPORATION, a corporation organized and existing under and by virtue of the General Corporation Law of the State of Delaware,

DOES HEREBY CERTIFY:

FIRST: That the Board of Directors of said corporation, by the unanimous written consent of its members, filed with the minutes of the Board, adopted a resolution proposing and declaring advisable the following amendment to the Certificate of Incorporation of said corporation:

RESOLVED, that the Certificate of Incorporation of Cyprus Miami Mining Corporation be amended by changing the First Article thereof so that, as amended, said Article shall be and read as follows:

"1. The name of the Corporation is Phelps Dodge Miami, Inc."

SECOND: That in lieu of a meeting and vote of stockholders, the stockholders have given unanimous written consent to said amendment in accordance with the provisions of Section 228 of the General Corporation Law of the State of Delaware.

THIRD: That the aforesaid amendment was duly adopted in accordance with the applicable provisions of Sections 242 and 228 of the General Corporation Law of the State of Delaware.

FOURTH: That this Certificate of Amendment of the Certificate of Incorporation shall be effective on January 1, 2000.

IN WITNESS WHEREOF, said CYPRUS MIAMI MINING CORPORATION has caused this certificate to be signed by S. David Colton, its Senior Vice President and General Counsel, this 28th day of December, 1999.

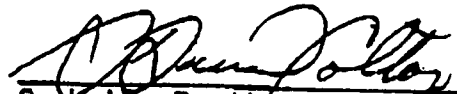
Senior Vice President & General Counsel

DATE: 12/05/2001 TIME: 03:10 FAX: # : 0004 OF 0004 FEE #: 2001 18594

EXHIBIT "A"

Miami Unpatented Mining Claims

The following described unpatented mining claims situated in Gila County, Arizona, the names of which, the books and pages of the recording of the location notices of which (which notices are of record in the Office of the Gila County Recorder) and the Bureau of Land Management (BLM) serial numbers of which, are set forth opposite the names of the respective claims, as follows:

ID	Claim Name	BLM Serial #	Sec/Twp/Range	Recording Type	Document No.	Number Type	Page No.
1	QUARTZ SITE NO. 4 (A)	AMC 035795	SEC21-T01N-R14E	Document	466	Page	188
2	QUARTZ SITE NO. 5 (A)	AMC 035796	SEC21-T01N-R14E	Document	466	Page	187
3	QUARTZ SITE NO. 6 (A)	AMC 035797	SEC21-T01N-R14E	Document	466	Page	186
4	QUARTZ SITE NO. 7 (A)	AMC 035798	SEC21-T01N-R14E	Document	466	Page	185
5	QUARTZ SITE NO. 8 (A)	AMC 035799	SEC21-T01N-R14E	Document	466	Page	184
6	QUARTZ SITE NO. 11(A)	AMC 035802	SEC21-T01N-R14E	Document	466	Page	181
7	QUARTZ SITE NO. 12(A)	AMC 035803	SEC21-T01N-R14E	Document	466	Page	180
8	QUARTZ SITE NO. 13(A)	AMC 035804	SEC21-T01N-R14E	Document	466	Page	179
9	QUARTZ SITE NO. 14(A)	AMC 035805	SEC21-T01N-R14E	Document	466	Page	178
10	QUARTZ SITE #25 (A)	AMC 035817	SEC22-T01N-R14E	Document	466	Page	220
11	QUARTZ SITE #26 (A)	AMC 035818	SEC22-T01N-R14E	Document	466	Page	221
12	QUARTZ SITE #27 (A)	AMC 035819	SEC22-T01N-R14E	Document	466	Page	166
13	HARDROCK NO. 1 (A)	AMC 035822	SEC15-T01N-R14E	Document	466	Page	200
14	HARDROCK NO. 2 (A)	AMC 035823	SEC15-T01N-R14E	Document	466	Page	193
15	MOONLIGHT (A)	AMC 035826	SEC21-T01N-R14E	Document	466	Page	196
16	BLACK OAK (A)	AMC 035827	SEC21-T01N-R14E	Document	466	Page	199
17	BLACK OAK NO. 2 (A)	AMC 035828	SEC21-T01N-R14E	Document	466	Page	198
18	BLACK OAK NO. 3 (A)	AMC 035829	SEC22-T01N-R14E	Document	466	Page	197
19	PINTO COPPER FRACTION (A)	AMC 035837	SEC28-T01N-R14E	Document	466	Page	204
20	PINTO COPPER NO. 1 (A)	AMC 035838	SEC27-T01N-R14E	Document	466	Page	210
21	PINTO COPPER NO. 2 (A)	AMC 035839	SEC27-T01N-R14E	Document	466	Page	211
22	PINTO COPPER NO. 3 (A)	AMC 035840	SEC27-T01N-R14E	Document	466	Page	212
23	PINTO COPPER NO. 4 (A)	AMC 035841	SEC27-T01N-R14E	Document	466	Page	213
24	PINTO COPPER NO. 5 (A)	AMC 035842	SEC27-T01N-R14E	Document	466	Page	214

RECEIVED
 BLM AZ STATE OFFICE
 PHOENIX, ARIZONA
 2008 SEP 17 PM 2:34

24/100

total 627/100

P. 14E

25	PINTO COPPER NO. 6 (A)	AMC 035843	SEC28-T01N- R14E	Document	466	Page	219
26	PINTO COPPER NO. 7 (A)	AMC 035844	SEC28-T01N- R14E	Document	466	Page	222
27	PINTO COPPER NO. 8 (A)	AMC 035845	SEC28-T01N- R14E	Document	466	Page	223
28	PINTO COPPER NO. 9 (A)	AMC 035846	SEC28-T01N- R14E	Document	466	Page	205
29	PINTO COPPER NO. 10 (A)	AMC 035847	SEC28-T01N- R14E	Document	466	Page	206
30	PINTO COPPER NO. 11 (A)	AMC 035848	SEC28-T01N- R14E	Document	466	Page	207
31	PINTO COPPER NO. 12 (A)	AMC 035849	SEC28-T01N- R14E	Document	466	Page	208
32	PINTO COPPER NO. 13 (A)	AMC 035850	SEC28-T01N- R14E	Document	466	Page	209
33	KAY 1	AMC 039092	SEC15-T01N- R14E	Document	262	Page	305
34	KAY 2	AMC 039093	SEC15-T01N- R14E	Document	262	Page	306
35	KAY 3	AMC 039094	SEC15-T01N- R14E	Document	262	Page	307
36	KAY 4	AMC 039095	SEC15-T01N- R14E	Document	262	Page	308
37	KAY 5	AMC 039096	SEC15-T01N- R14E	Document	262	Page	309
38	KAY 6	AMC 039097	SEC15-T01N- R14E	Document	262	Page	310
39	KAY 7	AMC 039098	SEC15-T01N- R14E	Document	262	Page	311
40	KAY 8	AMC 039099	SEC15-T01N- R14E	Document	262	Page	312
41	KAY 9	AMC 039100	SEC15-T01N- R14E	Document	262	Page	313
42	KAY 10	AMC 039101	SEC15-T01N- R14E	Document	262	Page	314
43	KAY 11	AMC 039102	SEC15-T01N- R14E	Document	262	Page	315
44	KAY 12	AMC 039103	SEC15-T01N- R14E	Document	262	Page	316
45	KAY 13	AMC 039104	SEC15-T01N- R14E	Document	262	Page	317
46	KAY 14	AMC 039105	SEC15-T01N- R14E	Document	262	Page	318
47	KAY 15	AMC 039106	SEC15-T01N- R14E	Document	262	Page	319
48	KAY 16	AMC 039107	SEC15-T01N- R14E	Document	262	Page	320
49	KAY 17	AMC 039108	SEC22-T01N- R14E	Document	262	Page	321
50	KAY 18	AMC 039109	SEC21-T01N- R14E	Document	262	Page	322
51	KAY 19	AMC 039110	SEC22-T01N- R14E	Document	262	Page	323
52	KAY 20	AMC 039111	SEC21-T01N- R14E	Document	262	Page	324
53	KAY 21	AMC 039112	SEC22-T01N- R14E	Document	262	Page	325
54	KAY 22	AMC 039113	SEC21-T01N- R14E	Document	262	Page	326
55	KAY 23	AMC 039114	SEC22-T01N- R14E	Document	262	Page	327



PHOENIX, ARIZONA

RECEIVED
PHOENIX, ARIZONA
2009 SEP 17 P 2:34

21/50

55 JULY 23

514

56	KAY 50	AMC 039137	SEC14-T01N-R14E	Document	262	Page	352
57	KAY 51	AMC 039138	SEC14-T01N-R14E	Document	262	Page	353
58	KAY 57	AMC 039144	SEC10-T01N-R14E	Document	262	Page	359
59	KAY 58	AMC 039145	SEC09-T01N-R14E	Document	262	Page	360
60	KAY 81	AMC 039162	SEC15-T01N-R14E	Document	264	Page	328
61	KAY 82	AMC 039163	SEC15-T01N-R14E	Document	264	Page	329
62	KAY 85	AMC 039165	SEC22-T01N-R14E	Document	262	Page	373
63	KAY 86	AMC 039166	SEC22-T01N-R14E	Document	262	Page	374
64	KAY 87	AMC 039167	SEC15-T01N-R14E	Document	262	Page	375
65	KAY 88	AMC 039168	SEC22-T01N-R14E	Document	262	Page	376
66	KAY 89	AMC 039169	SEC15-T01N-R14E	Document	262	Page	377
67	KAY 90	AMC 039170	SEC15-T01N-R14E	Document	262	Page	378
68	KAY 91	AMC 039171	SEC15-T01N-R14E	Document	262	Page	379
69	KAY 92	AMC 039172	SEC15-T01N-R14E	Document	262	Page	380
70	KAY 93	AMC 039173	SEC15-T01N-R14E	Document	262	Page	381
71	KAY 94	AMC 039174	SEC15-T01N-R14E	Document	262	Page	382
72	KAY 95	AMC 039175	SEC15-T01N-R14E	Document	262	Page	383
73	KAY 96	AMC 039176	SEC15-T01N-R14E	Document	262	Page	384
74	KAY 97	AMC 039177	SEC15-T01N-R14E	Document	262	Page	385
75	KAY 98	AMC 039178	SEC15-T01N-R14E	Document	262	Page	386
76	KAY 99	AMC 039179	SEC15-T01N-R14E	Document	262	Page	387
77	KAY 100	AMC 039180	SEC15-T01N-R14E	Document	262	Page	388
78	KAY 101	AMC 039181	SEC15-T01N-R14E	Document	262	Page	389
79	KAY 102	AMC 039182	SEC15-T01N-R14E	Document	262	Page	390
80	KAY 103	AMC 039183	SEC15-T01N-R14E	Document	262	Page	391
81	KAY 104	AMC 039184	SEC15-T01N-R14E	Document	262	Page	392
82	KAY 108	AMC 039185	SEC09-T01N-R14E	Document	262	Page	396
83	KAY 109	AMC 039186	SEC22-T01N-R14E	Document	270	Page	267
84	KAY 110	AMC 039187	SEC21-T01N-R14E	Document	270	Page	268
85	KAY 111	AMC 039188	SEC22-T01N-R14E	Document	270	Page	269
86	KAY 112	AMC 039189	SEC21-T01N-R14E	Document	270	Page	270

PHOENIX, ARIZONA
 RECEIVED
 PLM AZ STATE OFFICE
 234
 300
 17

31/50

039189 R14E

87	KAY 113	AMC 039190	SEC22-T01N- R14E	Document	270	Page	271
88	KAY 114	AMC 039191	SEC22-T01N- R14E	Document	270	Page	272
89	DESERTER	AMC 048124	SEC22-T01N- R14E	Book	20	Page	16
90	CHIEF #3	AMC 048125	SEC22-T01N- R14E	Book	25	Page	79
91	CHIEF #4	AMC 048126	SEC22-T01N- R14E	Book	25	Page	80
92	CHIEF #5	AMC 048127	SEC22-T01N- R14E	Book	25	Page	81
93	CHIEF #6	AMC 048128	SEC22-T01N- R14E	Book	25	Page	82
94	RESCUE MILL	AMC 048129	SEC16-T01N- R15E	Document	270	Page	576
95	IL 75	AMC 049306	SEC35-T01N- R14E	Document	216	Page	443
96	IL 77	AMC 049308	SEC35-T01N- R14E	Document	216	Page	445
97	IL 81	AMC 049312	SEC35-T01N- R14E	Document	216	Page	449
98	IL 82	AMC 049313	SEC35-T01N- R14E	Document	216	Page	450
99	IL 88	AMC 049314	SEC03-T01S- R14E	Document	216	Page	516
100	IL 90	AMC 049316	SEC03-T01S- R14E	Document	216	Page	518
101	IL 92	AMC 049318	SEC03-T01S- R14E	Document	216	Page	520
102	IL 93	AMC 049319	SEC03-T01S- R14E	Document	216	Page	521
103	IL 94	AMC 049320	SEC03-T01S- R14E	Document	216	Page	522
104	IL 103	AMC 049329	SEC03-T01S- R14E	Document	216	Page	531
105	IL 108	AMC 049332	SEC03-T01S- R14E	Document	216	Page	536
106	IL 109	AMC 049333	SEC03-T01S- R14E	Document	216	Page	537
107	IL 110	AMC 049334	SEC03-T01S- R14E	Document	216	Page	538
108	IL 111	AMC 049335	SEC03-T01S- R14E	Document	216	Page	539
109	IL 112	AMC 049336	SEC03-T01S- R14E	Document	216	Page	540
110	IL 113	AMC 049337	SEC03-T01S- R14E	Document	216	Page	541
111	IL 114	AMC 049338	SEC03-T01S- R14E	Document	216	Page	542
112	IL 115	AMC 049339	SEC03-T01S- R14E	Document	216	Page	543
113	IL 116	AMC 049340	SEC03-T01S- R14E	Document	216	Page	544
114	IL 117	AMC 049341	SEC03-T01S- R14E	Document	216	Page	545
115	IL 118	AMC 049342	SEC03-T01S- R14E	Document	216	Page	546
116	IL 119	AMC 049343	SEC03-T01S- R14E	Document	216	Page	547
117	IL 120	AMC 049344	SEC33-T01N- R14E	Document	216	Page	550

PHOENIX, ARIZONA

RECEIVED
 PLM AZ STATE OFFICE
 2003 SEP 16 PM 2:54

31/60

118	IL 121	AMC	SEC33-T01N-	Document	216	Page	551
119	IL 122	049345	R14E	Document	216	Page	552
120	IL 123	AMC	SEC33-T01N-	Document	216	Page	553
121	IL 124	049346	R14E	Document	216	Page	554
122	IL 125	AMC	SEC33-T01N-	Document	216	Page	555
123	IL 126	049347	R14E	Document	216	Page	556
124	IL 127	AMC	SEC33-T01N-	Document	216	Page	557
125	IL 128	049348	R14E	Document	216	Page	558
126	IL 129	AMC	SEC33-T01N-	Document	216	Page	559
127	IL 130	049349	R14E	Document	216	Page	560
128	IL 131	AMC	SEC33-T01N-	Document	216	Page	561
129	IL 132	049350	R14E	Document	216	Page	562
130	IL 133	AMC	SEC33-T01N-	Document	216	Page	563
131	IL 134	049351	R14E	Document	216	Page	564
132	IL 135	AMC	SEC33-T01N-	Document	216	Page	565
133	IL 136	049352	R14E	Document	216	Page	566
134	IL 137	AMC	SEC33-T01N-	Document	216	Page	567
135	IL 138	049353	R14E	Document	216	Page	568
136	IL 139	AMC	SEC33-T01N-	Document	216	Page	569
137	IL 143	049354	R14E	Document	216	Page	573
138	IL 144	AMC	SEC33-T01N-	Document	216	Page	574
139	IL 145	049355	R14E	Document	216	Page	575
140	IL 146	AMC	SEC33-T01N-	Document	216	Page	576
141	IL 147	049356	R14E	Document	216	Page	577
142	IL 152	AMC	SEC33-T01N-	Document	216	Page	581
143	IL 154	049362	R14E	Document	216	Page	583
144	IL 155	AMC	SEC33-T01N-	Document	216	Page	584
145	IL 156	049363	R14E	Document	216	Page	585
146	IL 157	AMC	SEC33-T01N-	Document	216	Page	586
147	IL 158	049364	R14E	Document	216	Page	587
148	IL 159	AMC	SEC33-T01N-	Document	216	Page	588
		049365	R14E	Document	216	Page	588

PHOENIX, ARIZONA

RECEIVED
 DLMAZ STATE OFFICE
 2011 SEP 17 PM 2:34

31/60

149	IL 160	AMC 049381	SEC33-T01N- R14E	Document	216	Page	589
150	IL 161	AMC 049382	SEC33-T01N- R14E	Document	216	Page	590
151	IL 162	AMC 049383	SEC33-T01N- R14E	Document	216	Page	591
152	IL 168	AMC 049385	SEC33-T01N- R14E	Document	216	Page	597
153	IL 200	AMC 049409	SEC03-T01S- R14E	Document	216	Page	548
154	IL 201	AMC 049410	SEC04-T01S- R14E	Document	216	Page	549
155	IL 202	AMC 049411	SEC04-T01S- R14E	Document	230	Page	605
156	IL 203	AMC 049412	SEC04-T01S- R14E	Document	230	Page	606
157	IL 204	AMC 049413	SEC04-T01S- R14E	Document	230	Page	607
158	IL 205	AMC 049414	SEC03-T01S- R14E	Document	230	Page	608
159	IL 206	AMC 049415	SEC04-T01S- R14E	Document	230	Page	609
160	IL 207	AMC 049416	SEC04-T01S- R14E	Document	230	Page	610
161	IL 208	AMC 049417	SEC04-T01S- R14E	Document	230	Page	611
162	IL 209	AMC 049418	SEC04-T01S- R14E	Document	230	Page	612
163	IL 210	AMC 049419	SEC33-T01N- R14E	Document	230	Page	613
164	IL 211	AMC 049420	SEC33-T01N- R14E	Document	230	Page	614
165	IL 212	AMC 049421	SEC33-T01N- R14E	Document	230	Page	615
166	IL 213	AMC 049422	SEC33-T01N- R14E	Document	230	Page	616
167	IL 214	AMC 049423	SEC33-T01N- R14E	Document	230	Page	617
168	IL 215	AMC 049424	SEC33-T01N- R14E	Document	230	Page	618
169	IL 216	AMC 049425	SEC33-T01N- R14E	Document	230	Page	619
170	IL 217	AMC 049426	SEC33-T01N- R14E	Document	230	Page	620
171	IL 218	AMC 049427	SEC04-T01S- R14E	Document	230	Page	621
172	IL 219	AMC 049428	SEC04-T01S- R14E	Document	230	Page	622
173	IL 304	AMC 049429	SEC03-T01S- R14E	Document	299	Page	216
174	IL 305	AMC 049430	SEC03-T01S- R14E	Document	299	Page	217
175	IL 306	AMC 049431	SEC03-T01S- R14E	Document	299	Page	218
176	IL 307	AMC 049432	SEC03-T01S- R14E	Document	299	Page	219
177	IL 308	AMC 049433	SEC03-T01S- R14E	Document	299	Page	220
178	IL 309	AMC 049434	SEC04-T01S- R14E	Document	299	Page	221
179	IL 311	AMC 049436	SEC33-T01N- R14E	Document	305	Page	415

PHOENIX, ARIZONA

RECEIVED
PLM AZ STATE OFFICE
2010 SEP 7 2 34

3160

180	IL 312	AMC 049437	SEC33-T01N- R14E	Document	305	Page	416
181	IL 313	AMC 049438	SEC03-T01S- R14E	Document	308	Page	973
182	RIDGE 15	AMC 049453	SEC36-T01N- R14E	Document	344	Page	656
183	RALSTON 15	AMC 049476	SEC13-T01N- R14E	Document	337	Page	61
184	RALSTON 16	AMC 049477	SEC13-T01N- R14E	Document	337	Page	63
185	RALSTON 17	AMC 049478	SEC13-T01N- R14E	Document	337	Page	65
186	RALSTON 25	AMC 049486	SEC13-T01N- R14E	Document	337	Page	81
187	RALSTON 26	AMC 049487	SEC13-T01N- R14E	Document	337	Page	83
188	RALSTON 27	AMC 049488	SEC13-T01N- R14E	Document	337	Page	85
189	RALSTON 28	AMC 049489	SEC13-T01N- R14E	Document	337	Page	87
190	RALSTON 29	AMC 049490	SEC13-T01N- R14E	Document	337	Page	89
191	RALSTON 30	AMC 049491	SEC13-T01N- R14E	Document	337	Page	91
192	RALSTON 31	AMC 049492	SEC13-T01N- R14E	Document	337	Page	845
193	RALSTON 37	AMC 049498	SEC13-T01N- R14E	Document	337	Page	857
194	RALSTON 38	AMC 049499	SEC13-T01N- R14E	Document	337	Page	859
195	RALSTON 39	AMC 049500	SEC13-T01N- R14E	Document	337	Page	861
196	RALSTON 40	AMC 049501	SEC13-T01N- R14E	Document	337	Page	863
197	RALSTON 41	AMC 049502	SEC13-T01N- R14E	Document	337	Page	865
198	RALSTON 42	AMC 049503	SEC13-T01N- R14E	Document	337	Page	867
199	RALSTON 43	AMC 049504	SEC13-T01N- R14E	Document	337	Page	869
200	RALSTON 50	AMC 049511	SEC13-T01N- R14E	Document	337	Page	883
201	RALSTON 51	AMC 049512	SEC13-T01N- R14E	Document	337	Page	885
202	RALSTON 52	AMC 049513	SEC13-T01N- R14E	Document	337	Page	887
203	RALSTON 63	AMC 049524	SEC13-T01N- R14E	Document	337	Page	909
204	RALSTON 64	AMC 049525	SEC14-T01N- R14E	Document	337	Page	911
205	RALSTON 65	AMC 049526	SEC14-T01N- R14E	Document	337	Page	913
206	RALSTON 66	AMC 049527	SEC14-T01N- R14E	Document	337	Page	915
207	RALSTON 74	AMC 049535	SEC14-T01N- R14E	Document	337	Page	931
208	RALSTON 75	AMC 049536	SEC14-T01N- R14E	Document	337	Page	933
209	RALSTON 76	AMC 049537	SEC14-T01N- R14E	Document	337	Page	935
210	RALSTON 77	AMC 049538	SEC14-T01N- R14E	Document	337	Page	937

PHOENIX, ARIZONA

RECEIVED
 BILMAZ STATE OFFICE
 200 SEP 17 2:54

31/90

049538

211	RALSTON 78	AMC 049539	SEC14-T01N- R14E	Document 337	Page 939
212	RALSTON 81	AMC 049542	SEC14-T01N- R14E	Document 337	Page 945
213	RALSTON 82	AMC 049543	SEC14-T01N- R14E	Document 337	Page 947
214	RALSTON 83	AMC 049544	SEC14-T01N- R14E	Document 337	Page 949
215	WEBSTER 1	AMC 049577	SEC13-T01N- R14E	Document 320	Page 548
216	WEBSTER 2	AMC 049578	SEC13-T01N- R14E	Document 320	Page 550
217	WEBSTER 3	AMC 049579	SEC13-T01N- R14E	Document 320	Page 552
218	WEBSTER 4	AMC 049580	SEC13-T01N- R14E	Document 320	Page 554
219	WEBSTER 5	AMC 049581	SEC13-T01N- R14E	Document 320	Page 556
220	WEBSTER 6	AMC 049582	SEC13-T01N- R14E	Document 320	Page 558
221	WEBSTER 7	AMC 049583	SEC13-T01N- R14E	Document 320	Page 560
222	WEBSTER 8	AMC 049584	SEC13-T01N- R14E	Document 320	Page 562
223	WEBSTER 9	AMC 049585	SEC13-T01N- R14E	Document 320	Page 564
224	WEBSTER 10	AMC 049586	SEC13-T01N- R14E	Document 320	Page 566
225	WEBSTER 11	AMC 049587	SEC13-T01N- R14E	Document 320	Page 568
226	WEBSTER 12	AMC 049588	SEC13-T01N- R14E	Document 320	Page 570
227	WEBSTER 13	AMC 049589	SEC13-T01N- R14E	Document 320	Page 572
228	WEBSTER 14	AMC 049590	SEC13-T01N- R14E	Document 320	Page 574
229	WEBSTER 15	AMC 049591	SEC13-T01N- R14E	Document 320	Page 576
230	WEBSTER 16	AMC 049592	SEC13-T01N- R14E	Document 320	Page 578
231	WEBSTER 17	AMC 049593	SEC13-T01N- R14E	Document 320	Page 580
232	WEBSTER 18	AMC 049594	SEC13-T01N- R14E	Document 320	Page 582
233	WEBSTER 19	AMC 049595	SEC13-T01N- R14E	Document 320	Page 584
234	WEBSTER 20	AMC 049596	SEC13-T01N- R14E	Document 320	Page 586
235	WEBSTER 21	AMC 049597	SEC13-T01N- R14E	Document 320	Page 588
236	WEBSTER 22	AMC 049598	SEC13-T01N- R14E	Document 320	Page 590
237	WEBSTER 23	AMC 049599	SEC13-T01N- R14E	Document 320	Page 592
238	WEBSTER 24	AMC 049600	SEC13-T01N- R14E	Document 320	Page 594
239	WEBSTER 25	AMC 049601	SEC13-T01N- R14E	Document 320	Page 596
240	WEBSTER 26	AMC 049602	SEC13-T01N- R14E	Document 320	Page 598
241	WEBSTER 27	AMC 049603	SEC13-T01N- R14E	Document 320	Page 600

PHOENIX, ARIZONA

RECEIVED
BLM AZ STATE OFFICE
2010 SEP 17
Page 572
Page 574
Page 576
Page 578
Page 580
Page 582

31/52

242	WEBSTER 28	AMC 049604	SEC13-T01N- R14E	Document	320	Page	602
243	WEBSTER 29	AMC 049605	SEC13-T01N- R14E	Document	320	Page	604
244	WEBSTER 30	AMC 049606	SEC13-T01N- R14E	Document	320	Page	606
245	WEBSTER 31	AMC 049607	SEC13-T01N- R14E	Document	320	Page	608
246	WEBSTER 32	AMC 049608	SEC13-T01N- R14E	Document	320	Page	610
247	WEBSTER 33	AMC 049609	SEC13-T01N- R14E	Document	320	Page	612
248	WEBSTER 34	AMC 049610	SEC13-T01N- R14E	Document	320	Page	614
249	WEBSTER 35	AMC 049611	SEC13-T01N- R14E	Document	320	Page	616
250	WEBSTER 36	AMC 049612	SEC13-T01N- R14E	Document	320	Page	618
251	WEBSTER 37	AMC 049613	SEC13-T01N- R14E	Document	320	Page	620
252	WEBSTER 38	AMC 049614	SEC13-T01N- R14E	Document	320	Page	622
253	WEBSTER 39	AMC 049615	SEC13-T01N- R14E	Document	320	Page	624
254	WEBSTER 40	AMC 049616	SEC13-T01N- R14E	Document	320	Page	626
255	WEBSTER 41	AMC 049617	SEC13-T01N- R14E	Document	320	Page	628
256	WEBSTER 42	AMC 049618	SEC13-T01N- R14E	Document	320	Page	630
257	WEBSTER 43	AMC 049619	SEC13-T01N- R14E	Document	320	Page	632
258	WEBSTER 44	AMC 049620	SEC13-T01N- R14E	Document	320	Page	634
259	WEBSTER 45	AMC 049621	SEC13-T01N- R14E	Document	320	Page	636
260	WEBSTER 46	AMC 049622	SEC13-T01N- R14E	Document	320	Page	638
261	WEBSTER 47	AMC 049623	SEC13-T01N- R14E	Document	323	Page	813
262	WEBSTER 48	AMC 049624	SEC13-T01N- R14E	Document	323	Page	814
263	JOAN MILL SITE 25	AMC 051319	SEC36-T01N- R14E	Document	288	Page	737
264	JOAN MILL SITE 34	AMC 051320	SEC35-T01N- R14E	Document	288	Page	746
265	JOAN MILL SITE 42	AMC 051321	SEC35-T01N- R14E	Document	288	Page	754
266	JOAN MILL SITE 43	AMC 051322	SEC35-T01N- R14E	Document	288	Page	755
267	JOAN MILL SITE 48	AMC 051323	SEC35-T01N- R14E	Document	288	Page	760
268	JOAN MILL SITE 49	AMC 051324	SEC35-T01N- R14E	Document	288	Page	761
269	JOAN MILL SITE 53	AMC 051325	SEC35-T01N- R14E	Document	288	Page	765
270	JOAN MILL SITE 54	AMC 051326	SEC35-T01N- R14E	Document	288	Page	766
271	GE 1	AMC 052072	SEC17-T01N- R15E	Document	214	Page	488
272	GE 2	AMC 052073	SEC17-T01N- R15E	Document	214	Page	487

PHOENIX, ARIZONA

RECEIVED
 BLM AZ STATE OFFICE
 2010 SEP 17 2:34 PM

31/4

R15E

AMC
 052074
 AMC
 052075
 AMC
 052076
 AMC
 052077
 AMC
 052078
 AMC
 052079
 AMC
 052080
 AMC
 052081
 AMC
 052082
 AMC
 052083
 AMC
 052084
 AMC
 052088
 AMC
 052090
 AMC
 052091
 AMC
 052092
 AMC
 052093
 AMC
 052094
 AMC
 052095
 AMC
 052096
 AMC
 052097
 AMC
 052103
 AMC
 052104
 AMC
 052105
 AMC
 052106
 AMC
 052107
 AMC
 052108
 AMC
 052109
 AMC
 052110
 AMC
 052111
 AMC
 052112
 AMC
 052113

SEC17-T01N-
 R15E
 SEC17-T01N-
 R15E
 SEC17-T01N-
 R15E
 SEC17-T01N-
 R15E
 SEC17-T01N-
 R15E
 SEC17-T01N-
 R15E
 SEC17-T01N-
 R15E
 SEC17-T01N-
 R15E
 SEC17-T01N-
 R15E
 SEC18-T01N-
 R15E
 SEC18-T01N-
 R15E
 SEC18-T01N-
 R15E
 SEC14-T01N-
 R14E
 SEC13-T01N-
 R14E
 SEC13-T01N-
 R14E
 SEC13-T01N-
 R14E
 SEC13-T01N-
 R14E
 SEC14-T01N-
 R14E
 SEC14-T01N-
 R14E
 SEC13-T01N-
 R14E
 SEC13-T01N-
 R14E
 SEC13-T01N-
 R14E
 SEC13-T01N-
 R14E
 SEC13-T01N-
 R14E
 SEC13-T01N-
 R14E
 SEC13-T01N-
 R14E
 SEC13-T01N-
 R14E
 SEC13-T01N-
 R14E
 SEC13-T01N-
 R14E
 SEC13-T01N-
 R14E
 SEC13-T01N-
 R14E
 SEC13-T01N-
 R14E

Document	214	Page	468
Document	214	Page	469
Document	214	Page	470
Document	214	Page	471
Document	214	Page	472
Document	214	Page	473
Document	214	Page	474
Document	214	Page	475
Document	214	Page	476
Document	214	Page	477
Document	214	Page	478
Book	36	Page	522
Book	36	Page	524
Book	36	Page	525
Book	36	Page	526
Book	36	Page	527
Book	36	Page	528
Book	36	Page	529
Book	36	Page	530
Book	36	Page	564
Book	22	Page	76
Book	18	Page	56
Book	48	Page	236
Book	38	Page	624
Book	22	Page	77
Book	17	Page	85
Book	18	Page	17
Book	36	Page	548
Book	47	Page	438
Book	46	Page	470
Book	48	Page	187

PHOENIX, ARIZONA

RECEIVED
 FILM AZ STATE OFFICE
 2009 SEP 14 PM 2:34

273 G E 3
 274 G E 4
 275 G E 5
 276 G E 6
 277 G E 7
 278 G E 8
 279 G E 9
 280 G E 10
 281 G E 11
 282 G E 12
 283 G E 13
 284 DIVIDE #2
 285 DIVIDE #4
 286 DIVIDE #5
 287 DIVIDE #6
 288 DIVIDE #7
 289 DIVIDE #8
 290 DIVIDE #9
 291 DIVIDE #10
 292 DIVIDE #11
 293 LUCHILLA
 294 LUCHILLA NO. 2
 295 LUCHILLA NO. 3
 296 LUCHILLA FRACTION
 297 RAVEN
 298 MANZANITA NO. 2
 299 MANZANITA NO. 3
 300 I. C.
 301 I. C. #2
 302 GOLD COIN NO. 2
 303 GOLD COIN NO. 4

31/1/02

303 GOLD COIN NO. 4

052113

304	BLACK EAGLE NO. 1	AMC 052114	SEC13-T01N- R14E	Book	48	Page	169
305	GOLD BAR NO. 1	AMC 052115	SEC13-T01N- R14E	Book	48	Page	446
306	GOLD BAR #2	AMC 052116	SEC13-T01N- R14E	Book	48	Page	447
307	RALSTON 3	AMC 052121	SEC13-T01N- R14E	Document	261	Page	459
308	RALSTON 4	AMC 052122	SEC13-T01N- R14E	Document	261	Page	460
309	RALSTON 5	AMC 052123	SEC13-T01N- R14E	Document	261	Page	461
310	RALSTON 6	AMC 052124	SEC13-T01N- R14E	Document	261	Page	462
311	RALSTON 8	AMC 052126	SEC14-T01N- R14E	Document	261	Page	464
312	1511551	AMC 052132	SEC15-T01N- R15.5E	Document	303	Page	639
313	1511552	AMC 052133	SEC15-T01N- R15.5E	Document	303	Page	640
314	2211551	AMC 052134	SEC15-T01N- R15.5E	Document	303	Page	641
315	2211555	AMC 052138	SEC22-T01N- R15.5E	Document	303	Page	645
316	2211558	AMC 052141	SEC22-T01N- R15.5E	Document	303	Page	648
317	2711553	AMC 052172	SEC22-T01N- R15.5E	Document	303	Page	676
318	HOOPES #3	AMC 052173	SEC05-T01N- R15E	Document	2	Page	232
319	HOOPES #4	AMC 052174	SEC05-T01N- R15E	Document	2	Page	233
320	HOOPES #5	AMC 052175	SEC31-T02N- R15E	Document	2	Page	234
321	HOOPES #6	AMC 052176	SEC31-T02N- R15E	Document	2	Page	235
322	PINK LIMESTONE #1	AMC 052177	SEC31-T02N- R15E	Document	170	Page	534
323	PINK LIMESTONE #2	AMC 052178	SEC31-T02N- R15E	Document	170	Page	535
324	PINK LIMESTONE 3	AMC 052179	SEC31-T02N- R15E	Document	295	Page	541
325	PINK LIMESTONE 4	AMC 052180	SEC31-T02N- R15E	Document	295	Page	542
326	PINK LIMESTONE 5	AMC 052181	SEC31-T02N- R15E	Document	295	Page	543
327	PINK LIMESTONE 6	AMC 052182	SEC31-T02N- R15E	Document	295	Page	544
328	PINK LIMESTONE 7	AMC 052183	SEC31-T02N- R15E	Document	295	Page	545
329	CONCHO NO. 3	AMC 052184	SEC33-T01N- R14E	Document	35	Page	172
330	CONCHO NO. 4	AMC 052185	SEC33-T01N- R14E	Document	35	Page	173
331	BLUEBIRD	AMC 052188	SEC34-T01N- R14E	Book	46	Page	580
332	BUSY BEE	AMC 052190	SEC34-T01N- R14E	Book	48	Page	287
333	ROSCOE #3	AMC 052192	SEC33-T01N- R14E	Document	69	Page	76
334	ROSCOE #9	AMC 052194	SEC33-T01N- R14E	Document	69	Page	425

PHOENIX, ARIZONA

RECEIVED
 BLMAZ STATE OFFICE
 200 SEP 17 P 2:34

31/50

335	CLAY NO. 3	AMC 052195	SEC34-T01N- R14E	Document	176	Page	103
336	CLAY NO. 5	AMC 052197	SEC03-T01S- R14E	Document	176	Page	105
337	CLAY NO. 6	AMC 052198	SEC03-T01S- R14E	Document	201	Page	571
338	CLAY 11	AMC 052203	SEC33-T01N- R14E	Document	205	Page	359
339	CLAY 12	AMC 052204	SEC03-T01S- R14E	Document	205	Page	360
340	CLAY 13	AMC 052205	SEC03-T01S- R14E	Document	205	Page	613
341	CLAY 14	AMC 052206	SEC03-T01S- R14E	Document	205	Page	614
342	CLAY 15	AMC 052207	SEC03-T01S- R14E	Document	205	Page	615
343	CLAY 16	AMC 052208	SEC03-T01S- R14E	Document	205	Page	616
344	CLAY 17	AMC 052209	SEC03-T01S- R14E	Document	205	Page	617
345	CLAY 18	AMC 052210	SEC34-T01N- R14E	Document	205	Page	618
346	MILLY	AMC 052212	SEC34-T01N- R14E	Document	192	Page	286
347	ROBBY	AMC 052215	SEC35-T01N- R14E	Document	192	Page	289
348	JANET	AMC 052217	SEC35-T01N- R14E	Document	192	Page	291
349	ROSCOE 10	AMC 052220	SEC33-T01N- R14E	Document	207	Page	85
350	ROSCOE 11	AMC 052221	SEC33-T01N- R14E	Document	205	Page	355
351	ROSCOE 12	AMC 052222	SEC33-T01N- R14E	Document	205	Page	356
352	ROSCOE 13	AMC 052223	SEC33-T01N- R14E	Document	205	Page	357
353	ROSCOE 14	AMC 052224	SEC33-T01N- R14E	Document	206	Page	455
354	BOSCOE 1	AMC 052226	SEC33-T01N- R14E	Document	207	Page	76
355	BOSCOE 2	AMC 052227	SEC33-T01N- R14E	Document	207	Page	77
356	BOSCOE 3	AMC 052228	SEC33-T01N- R14E	Document	205	Page	351
357	BOSCOE 4	AMC 052229	SEC33-T01N- R14E	Document	207	Page	79
358	BOSCOE 5	AMC 052230	SEC33-T01N- R14E	Document	205	Page	353
359	BOSCOE 6	AMC 052231	SEC33-T01N- R14E	Document	207	Page	80
360	BOSCOE 7	AMC 052232	SEC33-T01N- R14E	Document	207	Page	81
361	BOSCOE 8	AMC 052233	SEC33-T01N- R14E	Document	207	Page	82
362	BOSCOE 9	AMC 052234	SEC33-T01N- R14E	Document	207	Page	83
363	BOSCOE 10	AMC 052235	SEC33-T01N- R14E	Document	207	Page	84
364	BOSCOE 24	AMC 052236	SEC33-T01N- R14E	Document	207	Page	106
365	BOSCOE 25	AMC 052237	SEC33-T01N- R14E	Document	208	Page	202

PHOENIX, ARIZONA

RECEIVED
ELM AZ STATE OFFICE
2010 SEP 17 P 2:34

31/20

366	ROBBY ANNEX	AMC 052238	SEG35-T01N- R14E	Document	207	Page	86
367	SUNSHINE ANNEX	AMC 052239	SEC35-T01N- R14E	Document	207	Page	87
368	MILLY ANNEX	AMC 052240	SEC35-T01N- R14E	Document	207	Page	88
369	LADY BIRD VISTA 1	AMC 052241	SEC02-T01S- R14E	Document	224	Page	450
370	STANDARD NO. 15	AMC 052242	SEC33-T01N- R14E	Document	227	Page	483
371	BILL SHAFT NO. 3	AMC 052246	SEC34-T01N- R14E	Book	37	Page	562
372	BILL SHAFT NO. 4	AMC 052247	SEC34-T01N- R14E	Book	37	Page	563
373	BILL SHAFT NO. 5	AMC 052248	SEC34-T01N- R14E	Book	37	Page	564
374	MGO #ONE	AMC 052259	SEC31-T02N- R15E	Document	170	Page	532
375	MGO #2	AMC 052260	SEC31-T02N- R15E	Document	170	Page	533
376	MGO 3	AMC 052261	SEC31-T02N- R15E	Document	295	Page	554
377	MGO 4	AMC 052262	SEC31-T02N- R15E	Document	295	Page	555
378	MGO 5	AMC 052263	SEC31-T02N- R15E	Document	314	Page	487
379	HOOPES PLACER NO. 2	AMC 052264	SEC31-T02N- R15E	Document	190	Page	347
380	F.C. NO. 5	AMC 097788	SEC14-T01N- R14E	Document	494	Page	457
381	F.C. NO. 6	AMC 097789	SEC14-T01N- R14E	Document	494	Page	459
382	F.C. NO. 7	AMC 097790	SEC14-T01N- R14E	Document	494	Page	461
383	F.C. NO. 8	AMC 097791	SEC14-T01N- R14E	Document	494	Page	463
384	F.C. NO. 9	AMC 097792	SEC14-T01N- R14E	Document	494	Page	465
385	F.C. NO. 10	AMC 097793	SEC14-T01N- R14E	Document	494	Page	467
386	KAY 142	AMC 131788	SEC09-T01N- R14E	Document	536	Page	11
387	KAY 143	AMC 131789	SEC10-T01N- R14E	Document	536	Page	3
388	CHIEF FRACTION	AMC 265777	SEC22-T01N- R14E	Document	694	Page	559
389	AUGUST MINE FRACTION	AMC 293003	SEC02-T01S- R14E	Document	757	Page	303
390	CCWC-1	AMC 299053	SEC10-T01N- R14E	Document	779	Page	948
391	CCWC-2	AMC 299054	SEC10-T01N- R14E	Document	779	Page	950
392	CCWC-3	AMC 299055	SEC10-T01N- R14E	Document	779	Page	952
393	CCWC-4	AMC 299056	SEC10-T01N- R14E	Document	779	Page	955
394	CCWC-5	AMC 299057	SEC10-T01N- R14E	Document	779	Page	958
395	CCWC-6	AMC 299058	SEC10-T01N- R14E	Document	779	Page	961
396	CCWC-7	AMC 299059	SEC10-T01N- R14E	Document	779	Page	964

PHOENIX, ARIZONA

RECEIVED
 DLM AZ STATE OFFICE
 2008 SEP 7 2:34 PM

31/je

397	CCWC-8	AMC 299060	SEC10-T01N- R14E	Document	779	Page	967
398	CCWC-9	AMC 299061	SEC10-T01N- R14E	Document	779	Page	970
399	CCWC-10	AMC 299062	SEC15-T01N- R14E	Document	779	Page	973
400	CCWC-11	AMC 299063	SEC15-T01N- R14E	Document	779	Page	976
401	CCWC-12	AMC 299064	SEC10-T01N- R14E	Document	779	Page	979
402	CCWC-13	AMC 299065	SEC14-T01N- R14E	Document	779	Page	982
403	CCWC-14	AMC 299066	SEC14-T01N- R14E	Document	779	Page	985
404	CCWC-15	AMC 299067	SEC14-T01N- R14E	Document	779	Page	988
405	CCWC-16	AMC 299068	SEC14-T01N- R14E	Document	779	Page	991
406	CCWC-17	AMC 299069	SEC14-T01N- R14E	Document	779	Page	993
407	CCWC-18	AMC 299070	SEC14-T01N- R14E	Document	779	Page	996
408	CCWC-19	AMC 299071	SEC14-T01N- R14E	Document	779	Page	999
409	CCWC-20	AMC 299072	SEC14-T01N- R14E	Document	780	Page	01
410	CMC-OX 001	AMC 303011	SEC03-T01S- R14E	Document	793	Page	262
411	CMHR-2611557	AMC 308180	SEC26-T01N- R15.5E	Document	809	Page	724
412	CMHR-2611558	AMC 308181	SEC26-T01N- R15.5E	Document	809	Page	726
413	MGO #6	AMC 309608	SEC31-T02N- R15E	Document	818	Page	671
414	CMC-OX 010	AMC 312258	SEC03-T01S- R14E	Document	823	Page	821
415	CMC-OX 011	AMC 312259	SEC03-T01S- R14E	Document	823	Page	824
416	CMC-OX 012	AMC 312260	SEC03-T01S- R14E	Document	823	Page	827
417	CMC-OX 013	AMC 312261	SEC03-T01S- R14E	Document	823	Page	830
418	CMC-OX 014	AMC 312262	SEC03-T01S- R14E	Document	823	Page	833
419	FUTURE 1 MILL SITE	AMC 327648	SEC21-T01N- R14E	Index	93-637242	Page	
420	FUTURE 2 MILL SITE	AMC 327649	SEC21-T01N- R14E	Index	93-637243	Page	
421	FUTURE 3 MILL SITE	AMC 327650	SEC21-T01N- R14E	Index	93-637244	Page	
422	FUTURE 4 MILL SITE	AMC 327651	SEC21-T01N- R14E	Index	93-637245	Page	
423	FUTURE 5 MILL SITE	AMC 327652	SEC21-T01N- R14E	Index	93-637246	Page	
424	FUTURE 6 MILL SITE	AMC 327653	SEC21-T01N- R14E	Index	93-637247	Page	
425	FUTURE 7 MILL SITE	AMC 327654	SEC21-T01N- R14E	Index	93-637248	Page	
426	FUTURE 8 MILL SITE	AMC 327655	SEC21-T01N- R14E	Index	93-637249	Page	
427	FUTURE 9 MILL SITE	AMC 327657	SEC21-T01N- R14E	Index	93-637250	Page	

PHOENIX, ARIZONA

RECEIVED
BLM AZ STATE OFFICE
200 SEP 11 2:34

Page
1/2

428	FUTURE 10 MILL SITE	AMC 327658	SEC21-T01N- R14E	Index	93-637251	Page
429	FUTURE 11 MILL SITE	AMC 327659	SEC21-T01N- R14E	Index	93-637252	Page
430	FUTURE 12 MILL SITE	AMC 327660	SEC21-T01N- R14E	Index	93-637253	Page
431	FUTURE 13 MILL SITE	AMC 327661	SEC21-T01N- R14E	Index	93-637254	Page
432	FUTURE 14 MILL SITE	AMC 327662	SEC21-T01N- R14E	Index	93-637255	Page
433	FUTURE 15 MILL SITE	AMC 327663	SEC21-T01N- R14E	Index	93-637256	Page
434	FUTURE 16 MILL SITE	AMC 327664	SEC21-T01N- R14E	Index	93-637257	Page
435	FUTURE 17 MILL SITE	AMC 327665	SEC21-T01N- R14E	Index	93-637258	Page
436	FUTURE 18 MILL SITE	AMC 327666	SEC21-T01N- R14E	Index	93-637259	Page
437	FUTURE 19 MILL SITE	AMC 327667	SEC21-T01N- R14E	Index	93-637260	Page
438	FUTURE 20 MILL SITE	AMC 327668	SEC21-T01N- R14E	Index	93-637261	Page
439	FUTURE 21 MILL SITE	AMC 327669	SEC21-T01N- R14E	Index	93-637262	Page
440	FUTURE 22 MILL SITE	AMC 327670	SEC21-T01N- R14E	Index	93-637263	Page
441	FUTURE 23 MILL SITE	AMC 327671	SEC21-T01N- R14E	Index	93-637264	Page
442	FUTURE 24 MILL SITE	AMC 327672	SEC21-T01N- R14E	Index	93-637265	Page
443	FUTURE 25 MILL SITE	AMC 327673	SEC21-T01N- R14E	Index	93-637266	Page
444	FUTURE 26 MILL SITE	AMC 327674	SEC28-T01N- R14E	Index	93-637267	Page
445	FUTURE 27 MILL SITE	AMC 327675	SEC28-T01N- R14E	Index	93-637268	Page
446	FUTURE 28 MILL SITE	AMC 327676	SEC28-T01N- R14E	Index	93-637269	Page
447	FUTURE 29 MILL SITE	AMC 327677	SEC28-T01N- R14E	Index	93-637270	Page
448	FUTURE 30 MILL SITE	AMC 327678	SEC21-T01N- R14E	Index	93-637271	Page
449	FUTURE 31 MILL SITE	AMC 327679	SEC21-T01N- R14E	Index	93-637272	Page
450	FUTURE 32 MILL SITE	AMC 327680	SEC21-T01N- R14E	Index	93-637273	Page
451	FUTURE 33 MILL SITE	AMC 327681	SEC21-T01N- R14E	Index	93-637274	Page
452	FUTURE 34 MILL SITE	AMC 327682	SEC21-T01N- R14E	Index	93-637275	Page
453	FUTURE 35 MILL SITE	AMC 327683	SEC21-T01N- R14E	Index	93-637276	Page
454	FUTURE 36 MILL SITE	AMC 327684	SEC21-T01N- R14E	Index	93-637277	Page
455	FUTURE 37 MILL SITE	AMC 327685	SEC21-T01N- R14E	Index	93-637278	Page
456	FUTURE 38 MILL SITE	AMC 327686	SEC21-T01N- R14E	Index	93-637279	Page
457	FUTURE 39 MILL SITE	AMC 327687	SEC21-T01N- R14E	Index	93-637280	Page
458	FUTURE 40 MILL SITE	AMC 327688	SEC21-T01N- R14E	Index	93-637281	Page

RECEIVED
 PLMAZ STATE OFFICE
 HENRY, ALABAMA
 2010 SEP 17 P 3:34

31/52

459	FUTURE 41 MILL SITE	AMC 327689	SEC21-T01N- R14E	Index	93-637282	Page
460	FUTURE 42 MILL SITE	AMC 327690	SEC21-T01N- R14E	Index	93-637283	Page
461	FUTURE 43 MILL SITE	AMC 327691	SEC28-T01N- R14E	Index	93-637284	Page
462	FUTURE 44 MILL SITE	AMC 327692	SEC28-T01N- R14E	Index	93-637285	Page
463	FUTURE 45 MILL SITE	AMC 327693	SEC28-T01N- R14E	Index	93-637286	Page
464	FUTURE 46 MILL SITE	AMC 327694	SEC28-T01N- R14E	Index	93-637287	Page
465	FUTURE 47 MILL SITE	AMC 327695	SEC21-T01N- R14E	Index	93-637288	Page
466	FUTURE 48 MILL SITE	AMC 327696	SEC21-T01N- R14E	Index	93-637289	Page
467	FUTURE 49 MILL SITE	AMC 327697	SEC21-T01N- R14E	Index	93-637290	Page
468	FUTURE 50 MILL SITE	AMC 327698	SEC21-T01N- R14E	Index	93-637291	Page
469	FUTURE 51 MILL SITE	AMC 327699	SEC21-T01N- R14E	Index	93-637292	Page
470	FUTURE 52 MILL SITE	AMC 327700	SEC21-T01N- R14E	Index	93-637293	Page
471	FUTURE 53 MILL SITE	AMC 327701	SEC21-T01N- R14E	Index	93-637294	Page
472	FUTURE 54 MILL SITE	AMC 327702	SEC21-T01N- R14E	Index	93-637295	Page
473	FUTURE 55 MILL SITE	AMC 327703	SEC21-T01N- R14E	Index	93-637296	Page
474	FUTURE 56 MILL SITE	AMC 327704	SEC21-T01N- R14E	Index	93-637297	Page
475	FUTURE 57 MILL SITE	AMC 327705	SEC21-T01N- R14E	Index	93-637298	Page
476	FUTURE 58 MILL SITE	AMC 327706	SEC21-T01N- R14E	Index	93-637299	Page
477	FUTURE 59 MILL SITE	AMC 327707	SEC21-T01N- R14E	Index	93-637300	Page
478	FUTURE 60 MILL SITE	AMC 327708	SEC28-T01N- R14E	Index	93-637301	Page
479	FUTURE 61 MILL SITE	AMC 327709	SEC28-T01N- R14E	Index	93-637302	Page
480	FUTURE 62 MILL SITE	AMC 327710	SEC28-T01N- R14E	Index	93-637303	Page
481	FUTURE 63 MILL SITE	AMC 327711	SEC28-T01N- R14E	Index	93-637304	Page
482	FUTURE 64 MILL SITE	AMC 327712	SEC21-T01N- R14E	Index	93-637305	Page
483	FUTURE 65 MILL SITE	AMC 327713	SEC21-T01N- R14E	Index	93-637306	Page
484	FUTURE 68 MILL SITE	AMC 327714	SEC21-T01N- R14E	Index	93-637307	Page
485	FUTURE 67 MILL SITE	AMC 327715	SEC21-T01N- R14E	Index	93-637308	Page
486	FUTURE 68 MILL SITE	AMC 327716	SEC21-T01N- R14E	Index	93-637309	Page
487	FUTURE 69 MILL SITE	AMC 327717	SEC21-T01N- R14E	Index	93-637310	Page
488	FUTURE 70 MILL SITE	AMC 327718	SEC21-T01N- R14E	Index	93-637311	Page
489	FUTURE 71 MILL SITE	AMC 327719	SEC21-T01N- R14E	Index	93-637312	Page

RECEIVED
 PLM AZ STATE OFFICE
 2008 SEP 17 P 3:31
 PHOENIX, ARIZONA

3/1/12

490	FUTURE 72 MILL SITE	AMC 327720	SEC21-T01N- R14E	 Index	93-637313	Page
491	FUTURE 73 MILL SITE	AMC 327721	SEC21-T01N- R14E	Index	93-637314	Page
492	FUTURE 74 MILL SITE	AMC 327722	SEC21-T01N- R14E	Index	93-637315	Page
493	FUTURE 75 MILL SITE	AMC 327723	SEC21-T01N- R14E	Index	93-637316	Page
494	FUTURE 76 MILL SITE	AMC 327724	SEC21-T01N- R14E	Index	93-637317	Page
495	FUTURE 77 MILL SITE	AMC 327725	SEC28-T01N- R14E	Index	93-637318	Page
496	FUTURE 78 MILL SITE	AMC 327726	SEC28-T01N- R14E	Index	93-637319	Page
497	FUTURE 79 MILL SITE	AMC 327727	SEC28-T01N- R14E	Index	93-637320	Page
498	FUTURE 80 MILL SITE	AMC 327728	SEC28-T01N- R14E	Index	93-637321	Page
499	FUTURE 81 MILL SITE	AMC 327729	SEC21-T01N- R14E	Index	93-637322	Page
500	FUTURE 82 MILL SITE	AMC 327730	SEC21-T01N- R14E	Index	93-637323	Page
501	FUTURE 83 MILL SITE	AMC 327731	SEC21-T01N- R14E	Index	93-637324	Page
502	FUTURE 84 MILL SITE	AMC 327732	SEC21-T01N- R14E	Index	93-637325	Page
503	FUTURE 85 MILL SITE	AMC 327733	SEC21-T01N- R14E	Index	93-637326	Page
504	FUTURE 86 MILL SITE	AMC 327734	SEC21-T01N- R14E	Index	93-637327	Page
505	FUTURE 87 MILL SITE	AMC 327735	SEC21-T01N- R14E	Index	93-637328	Page
506	FUTURE 88 MILL SITE	AMC 327736	SEC21-T01N- R14E	Index	93-637329	Page
507	FUTURE 89 MILL SITE	AMC 327737	SEC21-T01N- R14E	Index	93-637330	Page
508	FUTURE 90 MILL SITE	AMC 327738	SEC21-T01N- R14E	Index	93-637331	Page
509	FUTURE 91 MILL SITE	AMC 327739	SEC21-T01N- R14E	Index	93-637332	Page
510	FUTURE 92 MILL SITE	AMC 327740	SEC21-T01N- R14E	Index	93-637333	Page
511	FUTURE 93 MILL SITE	AMC 327741	SEC21-T01N- R14E	Index	93-637334	Page
512	FUTURE 94 MILL SITE	AMC 327742	SEC28-T01N- R14E	Index	93-637335	Page
513	FUTURE 95 MILL SITE	AMC 327743	SEC28-T01N- R14E	Index	93-637336	Page
514	FUTURE 96 MILL SITE	AMC 327744	SEC28-T01N- R14E	Index	93-637337	Page
515	FUTURE 97 MILL SITE	AMC 327745	SEC28-T01N- R14E	Index	93-637338	Page
516	FUTURE 98 MILL SITE	AMC 327746	SEC21-T01N- R14E	Index	93-637339	Page
517	FUTURE 99 MILL SITE	AMC 327747	SEC21-T01N- R14E	Index	93-637340	Page
518	FUTURE 100 MILL SITE	AMC 327748	SEC21-T01N- R14E	Index	93-637341	Page
519	FUTURE 101 MILL SITE	AMC 327749	SEC21-T01N- R14E	Index	93-637342	Page
520	FUTURE 102 MILL SITE	AMC 327750	SEC21-T01N- R14E	Index	93-637343	Page

RECEIVED
 BLM AZ STATE OFFICE
 2010 SEP 17 2:35 PM
 PHOENIX ARIZONA

31/32

521	FUTURE 103 MILL SITE	AMC 327751	SEC21-T01N- R14E	Index	93-637344	Page
522	FUTURE 104 MILL SITE	AMC 327752	SEC21-T01N- R14E	Index	93-637345	Page
523	FUTURE 105 MILL SITE	AMC 327753	SEC21-T01N- R14E	Index	93-637346	Page
524	FUTURE 107 MILL SITE	AMC 327755	SEC21-T01N- R14E	Index	93-637348	Page
525	FUTURE 108 MILL SITE	AMC 327756	SEC21-T01N- R14E	Index	93-637349	Page
526	FUTURE 109 MILL SITE	AMC 327757	SEC21-T01N- R14E	Index	93-637350	Page
527	FUTURE 110 MILL SITE	AMC 327758	SEC21-T01N- R14E	Index	93-637351	Page
528	FUTURE 111 MILL SITE	AMC 327759	SEC28-T01N- R14E	Index	93-637352	Page
529	FUTURE 112 MILL SITE	AMC 327760	SEC28-T01N- R14E	Index	93-637353	Page
530	FUTURE 113 MILL SITE	AMC 327761	SEC28-T01N- R14E	Index	93-637354	Page
531	FUTURE 114 MILL SITE	AMC 327762	SEC28-T01N- R14E	Index	93-637355	Page
532	FUTURE 115 MILL SITE	AMC 327763	SEC22-T01N- R14E	Index	93-637356	Page
533	FUTURE 116 MILL SITE	AMC 327764	SEC22-T01N- R14E	Index	93-637357	Page
534	FUTURE 117 MILL SITE	AMC 327765	SEC22-T01N- R14E	Index	93-637358	Page
535	FUTURE 118 MILL SITE	AMC 327766	SEC22-T01N- R14E	Index	93-637359	Page
536	FUTURE 119 MILL SITE	AMC 327767	SEC22-T01N- R14E	Index	93-637360	Page
537	FUTURE 120 MILL SITE	AMC 327768	SEC22-T01N- R14E	Index	93-637361	Page
538	FUTURE 121 MILL SITE	AMC 327769	SEC22-T01N- R14E	Index	93-637362	Page
539	FUTURE 122 MILL SITE	AMC 327770	SEC22-T01N- R14E	Index	93-637363	Page
540	FUTURE 123 MILL SITE	AMC 327771	SEC22-T01N- R14E	Index	93-637364	Page
541	FUTURE 124 MILL SITE	AMC 327772	SEC22-T01N- R14E	Index	93-637365	Page
542	FUTURE 125 MILL SITE	AMC 327773	SEC22-T01N- R14E	Index	93-637366	Page
543	FUTURE 126 MILL SITE	AMC 327774	SEC22-T01N- R14E	Index	93-637367	Page
544	FUTURE 127 MILL SITE	AMC 327775	SEC22-T01N- R14E	Index	93-637368	Page
545	FUTURE 128 MILL SITE	AMC 327776	SEC27-T01N- R14E	Index	93-637369	Page
546	FUTURE 129 MILL SITE	AMC 327777	SEC27-T01N- R14E	Index	93-637370	Page
547	FUTURE 130 MILL SITE	AMC 327778	SEC27-T01N- R14E	Index	93-637371	Page
548	FUTURE 131 MILL SITE	AMC 327779	SEC27-T01N- R14E	Index	93-637372	Page
549	FUTURE 132 MILL SITE	AMC 327780	SEC22-T01N- R14E	Index	93-637373	Page
550	FUTURE 133 MILL SITE	AMC 327781	SEC22-T01N- R14E	Index	93-637374	Page
551	FUTURE 134 MILL SITE	AMC 327782	SEC22-T01N- R14E	Index	93-637375	Page

RECEIVED
 FLA STATE OFFICE
 2007 SEP 17 P 2:35
 INDEX, RITONIA

31/10

583	FUTURE 170 MILL SITE	AMC 327818	SEC22-T01N- R14E	Index	93-637411	Page
584	FUTURE 171 MILL SITE	AMC 327819	SEC22-T01N- R14E	Index	93-637412	Page
585	FUTURE 172 MILL SITE	AMC 327820	SEC22-T01N- R14E	Index	93-637413	Page
586	FUTURE 173 MILL SITE	AMC 327821	SEC22-T01N- R14E	Index	93-637414	Page
587	FUTURE 174 MILL SITE	AMC 327822	SEC22-T01N- R14E	Index	93-637415	Page
588	FUTURE 179 MILL SITE	AMC 327827	SEC27-T01N- R14E	Index	93-637420	Page
589	FUTURE 180 MILL SITE	AMC 327828	SEC27-T01N- R14E	Index	93-637421	Page
590	FUTURE 181 MILL SITE	AMC 327829	SEC27-T01N- R14E	Index	93-637422	Page
591	FUTURE 182 MILL SITE	AMC 327830	SEC27-T01N- R14E	Index	93-637423	Page
592	FUTURE 183 MILL SITE	AMC 327831	SEC22-T01N- R14E	Index	93-637424	Page
593	FUTURE 184 MILL SITE	AMC 327832	SEC22-T01N- R14E	Index	93-637425	Page
594	FUTURE 185 MILL SITE	AMC 327833	SEC22-T01N- R14E	Index	93-637426	Page
595	FUTURE 186 MILL SITE	AMC 327834	SEC22-T01N- R14E	Index	93-637427	Page
596	FUTURE 187 MILL SITE	AMC 327835	SEC22-T01N- R14E	Index	93-637428	Page
597	FUTURE 188 MILL SITE	AMC 327836	SEC22-T01N- R14E	Index	93-637429	Page
598	FUTURE 189 MILL SITE	AMC 327837	SEC22-T01N- R14E	Index	93-637430	Page
599	FUTURE 190 MILL SITE	AMC 327838	SEC22-T01N- R14E	Index	93-637431	Page
600	FUTURE 191 MILL SITE	AMC 327839	SEC22-T01N- R14E	Index	93-637432	Page
601	FUTURE 192 MILL SITE	AMC 327840	SEC22-T01N- R14E	Index	93-637433	Page
602	FUTURE 193 MILL SITE	AMC 327841	SEC22-T01N- R14E	Index	93-637434	Page
603	FUTURE 195 MILL SITE	AMC 327843	SEC22-T01N- R14E	Index	93-637435	Page
604	FUTURE 196 MILL SITE	AMC 327844	SEC27-T01N- R14E	Index	93-637437	Page
605	FUTURE 197 MILL SITE	AMC 327845	SEC27-T01N- R14E	Index	93-637438	Page
606	FUTURE 198 MILL SITE	AMC 327846	SEC27-T01N- R14E	Index	93-637439	Page
607	FUTURE 199 MILL SITE	AMC 327847	SEC27-T01N- R14E	Index	93-637440	Page
608	FUTURE 200 MILL SITE	AMC 327848	SEC28-T01N- R14E	Index	93-637441	Page
609	FUTURE 201 MILL SITE	AMC 327849	SEC28-T01N- R14E	Index	93-637442	Page
610	FUTURE 202 MILL SITE	AMC 327850	SEC27-T01N- R14E	Index	93-637443	Page
611	FUTURE 203 MILL SITE	AMC 327851	SEC27-T01N- R14E	Index	93-637444	Page
612	FUTURE 204 MILL SITE	AMC 327852	SEC27-T01N- R14E	Index	93-637445	Page
613	FUTURE 206 MILL SITE	AMC 327854	SEC27-T01N- R14E	Index	93-637447	Page



RECEIVED
 STATE OFFICE
 2000 SEP 17
 10:11X
 ARIZONA

3/16

614	FUTURE 207 MILL SITE	AMC 327855	SEC27-T01N- R14E
615	CMC-OX 015	AMC 330826	SEC02-T01S- R14E
616	CMC-OX 023	AMC 330834	SEC02-T01S- R14E
617	QUARTZ SITE 102	AMC 333430	SEC21-T01N- R14E
618	QUARTZ SITE 103	AMC 333431	SEC21-T01N- R14E
619	QUARTZ SITE 104	AMC 333432	SEC21-T01N- R14E
620	QUARTZ SITE 105	AMC 333433	SEC21-T01N- R14E
621	QUARTZ SITE 106	AMC 333434	SEC21-T01N- R14E
622	QUARTZ SITE 107	AMC 333435	SEC21-T01N- R14E
623	QUARTZ SITE 108	AMC 333436	SEC20-T01N- R14E
624	QUARTZ SITE 109	AMC 333437	SEC20-T01N- R14E
625	QUARTZ SITE 121	AMC 333438	SEC16-T01N- R14E
626	QUARTZ SITE 126	AMC 333443	SEC16-T01N- R14E
627	QUARTZ SITE 127	AMC 333444	SEC16-T01N- R14E

In	93-637448	Page
Fee	94-647102	Page
Fee	94-647110	Page
Document	95-660238	Page
Document	95-660239	Page
Document	95-660240	Page
Document	95-660241	Page
Document	95-660242	Page
Document	95-660243	Page
Document	95-660244	Page
Document	95-660245	Page
Document	95-660256	Page
Document	95-660261	Page
Document	95-660262	Page

14/50

RECEIVED
 FILM AZ STATE OFFICE
 2000 SEP 17 P 2:35
 PHOENIX, ARIZONA



**FREEPORT-McMORAN
COPPER & GOLD INC.**

333 North Central Avenue, Phoenix, AZ 85004 ♦ (602) 366-8152 ♦ Fax (602) 366-7305

9/7/2010

CERTIFIED MAIL - RETURN RECEIPT REQUESTED

**Bureau of Land Management
U.S. Department of the Interior
Arizona State Office
One North Central Avenue
Phoenix, Arizona 85004
Attn: Mining Claims Section**

RECEIVED
BLM AZ STATE OFFICE
2010 SEP 17 P 2:32
PHOENIX, ARIZONA

NOTICE OF TRANSFER OF INTEREST - MINING CLAIMS

TO WHOM IT MAY CONCERN:

Pursuant to 43 C.F.R. § 3833.3, notice is hereby given that an interest in the mining claims and/or mill sites described on Exhibit A attached hereto was transferred by name change on April 15, 2008, from Phelps Dodge Miami, Inc. to:

**Freeport-McMoRan Miami, Inc.
c/o Land & Water Department
333 North Central Avenue
Phoenix, AZ 85004**

The mining claims and/or mill sites subject to this transfer are described on Exhibit A, attached hereto and by this reference incorporated herein.

Enclosed is our check payable to the Department of the Interior-Bureau of Land Management in payment of the service charge of \$10 per claim or site, for a total of \$6,270.

Also enclosed is a copy of the Amended Articles of Incorporation which has been filed with the State of Delaware on April 15, 2008.

Freeport-McMoRan Corporation

By Donald A. Stowell
Its Property Manager

ENTERED INTO COMPUTER

10/6/10 AT

**CERTIFICATE OF AMENDMENT OF
CERTIFICATE OF INCORPORATION
OF
PHELPS DODGE MIAMI, INC.**

Phelps Dodge Miami, Inc., a corporation organized and existing under and by virtue of the General Corporation Law of the State of Delaware (the "Corporation"), hereby certifies that:

1. The first Article of the Certificate of Incorporation of the Corporation is hereby amended to read in full as follows:

"1. The name of the Corporation is Freeport-McMoRan Miami Inc."

2. The amendment of the Certificate of Incorporation herein certified has been duly adopted in accordance with Sections 228 and 242 of the General Corporation Law of the State of Delaware.

IN WITNESS WHEREOF, the Corporation has caused this certificate to be signed this 11th day of April, 2008.

Douglas N. Currault II
Secretary

RECEIVED
BLMAZ STATE OFFICE
2008 SEP 17 P 2:32
PHOENIX, ARIZONA

Delaware

PAGE 1

The First State

I, HARRIET SMITH WINDSOR, SECRETARY OF STATE OF THE STATE OF DELAWARE, DO HEREBY CERTIFY THE ATTACHED IS A TRUE AND CORRECT COPY OF THE CERTIFICATE OF AMENDMENT OF "PHELPS DODGE MIAMI, INC.", CHANGING ITS NAME FROM "PHELPS DODGE MIAMI, INC." TO "FREEPORT-MCMORAN MIAMI INC.", FILED IN THIS OFFICE ON THE FIFTEENTH DAY OF APRIL, A.D. 2008, AT 10:33 O'CLOCK A.M.

A FILED COPY OF THIS CERTIFICATE HAS BEEN FORWARDED TO THE NEW CASTLE COUNTY RECORDER OF DEEDS.

RECEIVED
BLM AZ STATE OFFICE
2008 SEP 17 P 2:32
PHOENIX, ARIZONA

2162896 8100

080428299

You may verify this certificate online
at corp.delaware.gov/authver.shtml

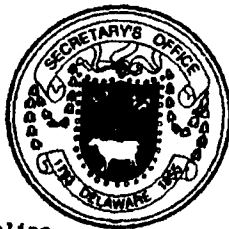

Harriet Smith Windsor

Harriet Smith Windsor, Secretary of State

AUTHENTICATION: 6524201

DATE: 04-15-08

EXHIBIT "A"

Miami Unpatented Mining Claims

The following described unpatented mining claims situated in Gila County, Arizona, the names of which, the books and pages of the recording of the location notices of which (which notices are of record in the Office of the Gila County Recorder) and the Bureau of Land Management (BLM) serial numbers of which, are set forth opposite the names of the respective claims, as follows:

ID	Claim Name	BLM Serial #	Sec/Twp/Range	Recording Type	Document No.	Number Type	Page No.
1	QUARTZ SITE NO. 4 (A)	AMC 035795	SEC21-T01N- R14E	Document	466	Page	188
2	QUARTZ SITE NO. 5 (A)	AMC 035796	SEC21-T01N- R14E	Document	466	Page	187
3	QUARTZ SITE NO. 6 (A)	AMC 035797	SEC21-T01N- R14E	Document	466	Page	186
4	QUARTZ SITE NO. 7 (A)	AMC 035798	SEC21-T01N- R14E	Document	466	Page	185
5	QUARTZ SITE NO. 8 (A)	AMC 035799	SEC21-T01N- R14E	Document	466	Page	184
6	QUARTZ SITE NO. 11(A)	AMC 035802	SEC21-T01N- R14E	Document	466	Page	181
7	QUARTZ SITE NO. 12(A)	AMC 035803	SEC21-T01N- R14E	Document	466	Page	180
8	QUARTZ SITE NO. 13(A)	AMC 035804	SEC21-T01N- R14E	Document	466	Page	179
9	QUARTZ SITE NO. 14(A)	AMC 035805	SEC21-T01N- R14E	Document	466	Page	178
10	QUARTZ SITE #25 (A)	AMC 035817	SEC22-T01N- R14E	Document	466	Page	220
11	QUARTZ SITE #26 (A)	AMC 035818	SEC22-T01N- R14E	Document	466	Page	221
12	QUARTZ SITE #27 (A)	AMC 035819	SEC22-T01N- R14E	Document	466	Page	166
13	HARDROCK NO. 1 (A)	AMC 035822	SEC15-T01N- R14E	Document	466	Page	200
14	HARDROCK NO. 2 (A)	AMC 035823	SEC15-T01N- R14E	Document	466	Page	193
15	MOONLIGHT (A)	AMC 035826	SEC21-T01N- R14E	Document	466	Page	196
16	BLACK OAK (A)	AMC 035827	SEC21-T01N- R14E	Document	466	Page	199
17	BLACK OAK NO. 2 (A)	AMC 035828	SEC21-T01N- R14E	Document	466	Page	198
18	BLACK OAK NO. 3 (A)	AMC 035829	SEC22-T01N- R14E	Document	466	Page	197
19	PINTO COPPER FRACTION (A)	AMC 035837	SEC28-T01N- R14E	Document	466	Page	204
20	PINTO COPPER NO. 1 (A)	AMC 035838	SEC27-T01N- R14E	Document	466	Page	210
21	PINTO COPPER NO. 2 (A)	AMC 035839	SEC27-T01N- R14E	Document	466	Page	211
22	PINTO COPPER NO. 3 (A)	AMC 035840	SEC27-T01N- R14E	Document	466	Page	212
23	PINTO COPPER NO. 4 (A)	AMC 035841	SEC27-T01N- R14E	Document	466	Page	213
24	PINTO COPPER NO. 5 (A)	AMC 035842	SEC27-T01N- R14E	Document	466	Page	214

PHOENIX, ARIZONA

RECEIVED
BLM AZ STATE OFFICE
200 SEP 17 2:32

24/90

total 627/sec

25	PINTO COPPER NO. 6 (A)	AMC 035843	SEC28-T01N- R14E	Document 466	Page 219
26	PINTO COPPER NO. 7 (A)	AMC 035844	SEC28-T01N- R14E	Document 466	Page 222
27	PINTO COPPER NO. 8 (A)	AMC 035845	SEC28-T01N- R14E	Document 466	Page 223
28	PINTO COPPER NO. 9 (A)	AMC 035846	SEC28-T01N- R14E	Document 466	Page 205
29	PINTO COPPER NO. 10 (A)	AMC 035847	SEC28-T01N- R14E	Document 466	Page 206
30	PINTO COPPER NO. 11 (A)	AMC 035848	SEC28-T01N- R14E	Document 466	Page 207
31	PINTO COPPER NO. 12 (A)	AMC 035849	SEC28-T01N- R14E	Document 466	Page 208
32	PINTO COPPER NO. 13 (A)	AMC 035850	SEC28-T01N- R14E	Document 466	Page 209
33	KAY 1	AMC 039092	SEC15-T01N- R14E	Document 262	Page 305
34	KAY 2	AMC 039093	SEC15-T01N- R14E	Document 262	Page 306
35	KAY 3	AMC 039094	SEC15-T01N- R14E	Document 262	Page 307
36	KAY 4	AMC 039095	SEC15-T01N- R14E	Document 262	Page 308
37	KAY 5	AMC 039096	SEC15-T01N- R14E	Document 262	Page 309
38	KAY 6	AMC 039097	SEC15-T01N- R14E	Document 262	Page 310
39	KAY 7	AMC 039098	SEC15-T01N- R14E	Document 262	Page 311
40	KAY 8	AMC 039099	SEC15-T01N- R14E	Document 262	Page 312
41	KAY 9	AMC 039100	SEC15-T01N- R14E	Document 262	Page 313
42	KAY 10	AMC 039101	SEC15-T01N- R14E	Document 262	Page 314
43	KAY 11	AMC 039102	SEC15-T01N- R14E	Document 262	Page 315
44	KAY 12	AMC 039103	SEC15-T01N- R14E	Document 262	Page 316
45	KAY 13	AMC 039104	SEC15-T01N- R14E	Document 262	Page 317
46	KAY 14	AMC 039105	SEC15-T01N- R14E	Document 262	Page 318
47	KAY 15	AMC 039106	SEC15-T01N- R14E	Document 262	Page 319
48	KAY 16	AMC 039107	SEC15-T01N- R14E	Document 262	Page 320
49	KAY 17	AMC 039108	SEC22-T01N- R14E	Document 262	Page 321
50	KAY 18	AMC 039109	SEC21-T01N- R14E	Document 262	Page 322
51	KAY 19	AMC 039110	SEC22-T01N- R14E	Document 262	Page 323
52	KAY 20	AMC 039111	SEC21-T01N- R14E	Document 262	Page 324
53	KAY 21	AMC 039112	SEC22-T01N- R14E	Document 262	Page 325
54	KAY 22	AMC 039113	SEC21-T01N- R14E	Document 262	Page 326
55	KAY 23	AMC 039114	SEC22-T01N- R14E	Document 262	Page 327



PHOENIX, ARIZONA

RECEIVED
BLM AZ STATE OFFICE
2009 SEP 11 P 2:32

3/1/00

55

KAY 23

R14E

56	KAY 50	AMC 039137	SEC14-T01N- R14E	Document	262	Page	352
57	KAY 51	AMC 039138	SEC14-T01N- R14E	Document	262	Page	353
58	KAY 57	AMC 039144	SEC10-T01N- R14E	Document	262	Page	359
59	KAY 58	AMC 039145	SEC09-T01N- R14E	Document	262	Page	360
60	KAY 81	AMC 039162	SEC15-T01N- R14E	Document	264	Page	328
61	KAY 82	AMC 039163	SEC15-T01N- R14E	Document	264	Page	329
62	KAY 85	AMC 039165	SEC22-T01N- R14E	Document	262	Page	373
63	KAY 86	AMC 039166	SEC22-T01N- R14E	Document	262	Page	374
64	KAY 87	AMC 039167	SEC15-T01N- R14E	Document	262	Page	375
65	KAY 88	AMC 039168	SEC22-T01N- R14E	Document	262	Page	376
66	KAY 89	AMC 039169	SEC15-T01N- R14E	Document	262	Page	377
67	KAY 90	AMC 039170	SEC15-T01N- R14E	Document	262	Page	378
68	KAY 91	AMC 039171	SEC15-T01N- R14E	Document	262	Page	379
69	KAY 92	AMC 039172	SEC15-T01N- R14E	Document	262	Page	380
70	KAY 93	AMC 039173	SEC15-T01N- R14E	Document	262	Page	381
71	KAY 94	AMC 039174	SEC15-T01N- R14E	Document	262	Page	382
72	KAY 95	AMC 039175	SEC15-T01N- R14E	Document	262	Page	383
73	KAY 96	AMC 039176	SEC15-T01N- R14E	Document	262	Page	384
74	KAY 97	AMC 039177	SEC15-T01N- R14E	Document	262	Page	385
75	KAY 98	AMC 039178	SEC15-T01N- R14E	Document	262	Page	386
76	KAY 99	AMC 039179	SEC15-T01N- R14E	Document	262	Page	387
77	KAY 100	AMC 039180	SEC15-T01N- R14E	Document	262	Page	388
78	KAY 101	AMC 039181	SEC15-T01N- R14E	Document	262	Page	389
79	KAY 102	AMC 039182	SEC15-T01N- R14E	Document	262	Page	390
80	KAY 103	AMC 039183	SEC15-T01N- R14E	Document	262	Page	391
81	KAY 104	AMC 039184	SEC15-T01N- R14E	Document	262	Page	392
82	KAY 108	AMC 039185	SEC09-T01N- R14E	Document	262	Page	396
83	KAY 109	AMC 039186	SEC22-T01N- R14E	Document	270	Page	267
84	KAY 110	AMC 039187	SEC21-T01N- R14E	Document	270	Page	268
85	KAY 111	AMC 039188	SEC22-T01N- R14E	Document	270	Page	269
86	KAY 112	AMC 039189	SEC21-T01N- R14E	Document	270	Page	270

PHOENIX, ARIZONA

RECEIVED
 BLM AZ STATE OFFICE
 200 SEP 17 2:52 PM

31/40

87	KAY 113	AMC 039190	SEC22-T01N- R14E	Document 270	Page 271
88	KAY 114	AMC 039191	SEC22-T01N- R14E	Document 270	Page 272
89	DESERTER	AMC 048124	SEC22-T01N- R14E	Book 20	Page 16
90	CHIEF #3	AMC 048125	SEC22-T01N- R14E	Book 25	Page 79
91	CHIEF #4	AMC 048126	SEC22-T01N- R14E	Book 25	Page 80
92	CHIEF #5	AMC 048127	SEC22-T01N- R14E	Book 25	Page 81
93	CHIEF #6	AMC 048128	SEC22-T01N- R14E	Book 25	Page 82
94	RESCUE MILL	AMC 048129	SEC16-T01N- R15E	Document 270	Page 576
95	IL 75	AMC 049306	SEC35-T01N- R14E	Document 216	Page 443
96	IL 77	AMC 049308	SEC35-T01N- R14E	Document 216	Page 445
97	IL 81	AMC 049312	SEC35-T01N- R14E	Document 216	Page 449
98	IL 82	AMC 049313	SEC35-T01N- R14E	Document 216	Page 450
99	IL 88	AMC 049314	SEC03-T01S- R14E	Document 216	Page 516
100	IL 90	AMC 049316	SEC03-T01S- R14E	Document 216	Page 518
101	IL 92	AMC 049318	SEC03-T01S- R14E	Document 216	Page 520
102	IL 93	AMC 049319	SEC03-T01S- R14E	Document 216	Page 521
103	IL 94	AMC 049320	SEC03-T01S- R14E	Document 216	Page 522
104	IL 103	AMC 049329	SEC03-T01S- R14E	Document 216	Page 531
105	IL 108	AMC 049332	SEC03-T01S- R14E	Document 216	Page 536
106	IL 109	AMC 049333	SEC03-T01S- R14E	Document 216	Page 537
107	IL 110	AMC 049334	SEC03-T01S- R14E	Document 216	Page 538
108	IL 111	AMC 049335	SEC03-T01S- R14E	Document 216	Page 539
109	IL 112	AMC 049336	SEC03-T01S- R14E	Document 216	Page 540
110	IL 113	AMC 049337	SEC03-T01S- R14E	Document 216	Page 541
111	IL 114	AMC 049338	SEC03-T01S- R14E	Document 216	Page 542
112	IL 115	AMC 049339	SEC03-T01S- R14E	Document 216	Page 543
113	IL 116	AMC 049340	SEC03-T01S- R14E	Document 216	Page 544
114	IL 117	AMC 049341	SEC03-T01S- R14E	Document 216	Page 545
115	IL 118	AMC 049342	SEC03-T01S- R14E	Document 216	Page 546
116	IL 119	AMC 049343	SEC03-T01S- R14E	Document 216	Page 547
117	IL 120	AMC 049344	SEC33-T01N- R14E	Document 216	Page 550



PHOENIX, ARIZONA

RECEIVED
BLM AZ STATE OFFICE
2:52

21/50

118	IL 121	AMC 049345	SEC33-T01N- R14E	Document	216	Page	551
119	IL 122	AMC 049346	SEC33-T01N- R14E	Document	216	Page	552
120	IL 123	AMC 049347	SEC33-T01N- R14E	Document	216	Page	553
121	IL 124	AMC 049348	SEC33-T01N- R14E	Document	216	Page	554
122	IL 125	AMC 049349	SEC33-T01N- R14E	Document	216	Page	555
123	IL 126	AMC 049350	SEC33-T01N- R14E	Document	216	Page	556
124	IL 127	AMC 049351	SEC33-T01N- R14E	Document	216	Page	557
125	IL 128	AMC 049352	SEC33-T01N- R14E	Document	216	Page	558
126	IL 129	AMC 049353	SEC33-T01N- R14E	Document	216	Page	559
127	IL 130	AMC 049354	SEC33-T01N- R14E	Document	216	Page	560
128	IL 131	AMC 049355	SEC33-T01N- R14E	Document	216	Page	561
129	IL 132	AMC 049356	SEC33-T01N- R14E	Document	216	Page	562
130	IL 133	AMC 049357	SEC33-T01N- R14E	Document	216	Page	563
131	IL 134	AMC 049358	SEC33-T01N- R14E	Document	216	Page	564
132	IL 135	AMC 049359	SEC33-T01N- R14E	Document	216	Page	565
133	IL 136	AMC 049360	SEC33-T01N- R14E	Document	216	Page	566
134	IL 137	AMC 049361	SEC33-T01N- R14E	Document	216	Page	567
135	IL 138	AMC 049362	SEC33-T01N- R14E	Document	216	Page	568
136	IL 139	AMC 049363	SEC33-T01N- R14E	Document	216	Page	569
137	IL 143	AMC 049364	SEC33-T01N- R14E	Document	216	Page	573
138	IL 144	AMC 049365	SEC33-T01N- R14E	Document	216	Page	574
139	IL 145	AMC 049366	SEC33-T01N- R14E	Document	216	Page	575
140	IL 146	AMC 049367	SEC33-T01N- R14E	Document	216	Page	576
141	IL 147	AMC 049368	SEC33-T01N- R14E	Document	216	Page	577
142	IL 152	AMC 049373	SEC33-T01N- R14E	Document	216	Page	581
143	IL 154	AMC 049375	SEC33-T01N- R14E	Document	216	Page	583
144	IL 155	AMC 049376	SEC33-T01N- R14E	Document	216	Page	584
145	IL 156	AMC 049377	SEC33-T01N- R14E	Document	216	Page	585
146	IL 157	AMC 049378	SEC33-T01N- R14E	Document	216	Page	586
147	IL 158	AMC 049379	SEC33-T01N- R14E	Document	216	Page	587
148	IL 159	AMC 049380	SEC33-T01N- R14E	Document	216	Page	588

PHOENIX, ARIZONA

RECEIVED
 BLM AZ STATE OFFICE
 2009 SEP 17 P 2:32

31/50

149	IL 160	AMC 049381	SEC33-T01N- R14E	Document	216	Page	589
150	IL 161	AMC 049382	SEC33-T01N- R14E	Document	216	Page	590
151	IL 162	AMC 049383	SEC33-T01N- R14E	Document	216	Page	591
152	IL 168	AMC 049385	SEC33-T01N- R14E	Document	216	Page	597
153	IL 200	AMC 049409	SEC03-T01S- R14E	Document	216	Page	548
154	IL 201	AMC 049410	SEC04-T01S- R14E	Document	216	Page	549
155	IL 202	AMC 049411	SEC04-T01S- R14E	Document	230	Page	605
156	IL 203	AMC 049412	SEC04-T01S- R14E	Document	230	Page	606
157	IL 204	AMC 049413	SEC04-T01S- R14E	Document	230	Page	607
158	IL 205	AMC 049414	SEC03-T01S- R14E	Document	230	Page	608
159	IL 206	AMC 049415	SEC04-T01S- R14E	Document	230	Page	609
160	IL 207	AMC 049416	SEC04-T01S- R14E	Document	230	Page	610
161	IL 208	AMC 049417	SEC04-T01S- R14E	Document	230	Page	611
162	IL 209	AMC 049418	SEC04-T01S- R14E	Document	230	Page	612
163	IL 210	AMC 049419	SEC33-T01N- R14E	Document	230	Page	613
164	IL 211	AMC 049420	SEC33-T01N- R14E	Document	230	Page	614
165	IL 212	AMC 049421	SEC33-T01N- R14E	Document	230	Page	615
166	IL 213	AMC 049422	SEC33-T01N- R14E	Document	230	Page	616
167	IL 214	AMC 049423	SEC33-T01N- R14E	Document	230	Page	617
168	IL 215	AMC 049424	SEC33-T01N- R14E	Document	230	Page	618
169	IL 216	AMC 049425	SEC33-T01N- R14E	Document	230	Page	619
170	IL 217	AMC 049426	SEC33-T01N- R14E	Document	230	Page	620
171	IL 218	AMC 049427	SEC04-T01S- R14E	Document	230	Page	621
172	IL 219	AMC 049428	SEC04-T01S- R14E	Document	230	Page	622
173	IL 304	AMC 049429	SEC03-T01S- R14E	Document	299	Page	216
174	IL 305	AMC 049430	SEC03-T01S- R14E	Document	299	Page	217
175	IL 306	AMC 049431	SEC03-T01S- R14E	Document	299	Page	218
176	IL 307	AMC 049432	SEC03-T01S- R14E	Document	299	Page	219
177	IL 308	AMC 049433	SEC03-T01S- R14E	Document	299	Page	220
178	IL 309	AMC 049434	SEC04-T01S- R14E	Document	299	Page	221
179	IL 314	AMC 049436	SEC33-T01N- R14E	Document	305	Page	415

PHOENIX, ARIZONA

RECEIVED
 BLM AZ STATE OFFICE
 2008 SEP 17 2:32 PM

31/50

180	IL 312	AMC 049437	SEC33-T01N- R14E	Document	305	Page	416
181	IL 313	AMC 049438	SEC03-T01S- R14E	Document	308	Page	973
182	RIDGE 15	AMC 049453	SEC36-T01N- R14E	Document	344	Page	656
183	RALSTON 15	AMC 049476	SEC13-T01N- R14E	Document	337	Page	61
184	RALSTON 16	AMC 049477	SEC13-T01N- R14E	Document	337	Page	63
185	RALSTON 17	AMC 049478	SEC13-T01N- R14E	Document	337	Page	65
186	RALSTON 25	AMC 049486	SEC13-T01N- R14E	Document	337	Page	81
187	RALSTON 26	AMC 049487	SEC13-T01N- R14E	Document	337	Page	83
188	RALSTON 27	AMC 049488	SEC13-T01N- R14E	Document	337	Page	85
189	RALSTON 28	AMC 049489	SEC13-T01N- R14E	Document	337	Page	87
190	RALSTON 29	AMC 049490	SEC13-T01N- R14E	Document	337	Page	89
191	RALSTON 30	AMC 049491	SEC13-T01N- R14E	Document	337	Page	91
192	RALSTON 31	AMC 049492	SEC13-T01N- R14E	Document	337	Page	845
193	RALSTON 37	AMC 049498	SEC13-T01N- R14E	Document	337	Page	857
194	RALSTON 38	AMC 049499	SEC13-T01N- R14E	Document	337	Page	859
195	RALSTON 39	AMC 049500	SEC13-T01N- R14E	Document	337	Page	861
196	RALSTON 40	AMC 049501	SEC13-T01N- R14E	Document	337	Page	863
197	RALSTON 41	AMC 049502	SEC13-T01N- R14E	Document	337	Page	865
198	RALSTON 42	AMC 049503	SEC13-T01N- R14E	Document	337	Page	867
199	RALSTON 43	AMC 049504	SEC13-T01N- R14E	Document	337	Page	869
200	RALSTON 50	AMC 049511	SEC13-T01N- R14E	Document	337	Page	883
201	RALSTON 51	AMC 049512	SEC13-T01N- R14E	Document	337	Page	885
202	RALSTON 52	AMC 049513	SEC13-T01N- R14E	Document	337	Page	887
203	RALSTON 63	AMC 049524	SEC13-T01N- R14E	Document	337	Page	909
204	RALSTON 64	AMC 049525	SEC14-T01N- R14E	Document	337	Page	911
205	RALSTON 65	AMC 049526	SEC14-T01N- R14E	Document	337	Page	913
206	RALSTON 66	AMC 049527	SEC14-T01N- R14E	Document	337	Page	915
207	RALSTON 74	AMC 049535	SEC14-T01N- R14E	Document	337	Page	931
208	RALSTON 75	AMC 049536	SEC14-T01N- R14E	Document	337	Page	933
209	RALSTON 76	AMC 049537	SEC14-T01N- R14E	Document	337	Page	935
210	RALSTON 77	AMC 049538	SEC14-T01N- R14E	Document	337	Page	937

PHOENIX, ARIZONA

RECEIVED
DLMAZ STATE OFFICE
200 SEP 1
Page 2:33

31/40

211	RALSTON 78	AMC 049539	SEC14-T01N- R14E	Document 337	Page 939
212	RALSTON 81	AMC 049542	SEC14-T01N- R14E	Document 337	Page 945
213	RALSTON 82	AMC 049543	SEC14-T01N- R14E	Document 337	Page 947
214	RALSTON 83	AMC 049544	SEC14-T01N- R14E	Document 337	Page 949
215	WEBSTER 1	AMC 049577	SEC13-T01N- R14E	Document 320	Page 548
216	WEBSTER 2	AMC 049578	SEC13-T01N- R14E	Document 320	Page 550
217	WEBSTER 3	AMC 049579	SEC13-T01N- R14E	Document 320	Page 552
218	WEBSTER 4	AMC 049580	SEC13-T01N- R14E	Document 320	Page 554
219	WEBSTER 5	AMC 049581	SEC13-T01N- R14E	Document 320	Page 556
220	WEBSTER 6	AMC 049582	SEC13-T01N- R14E	Document 320	Page 558
221	WEBSTER 7	AMC 049583	SEC13-T01N- R14E	Document 320	Page 560
222	WEBSTER 8	AMC 049584	SEC13-T01N- R14E	Document 320	Page 562
223	WEBSTER 9	AMC 049585	SEC13-T01N- R14E	Document 320	Page 564
224	WEBSTER 10	AMC 049586	SEC13-T01N- R14E	Document 320	Page 566
225	WEBSTER 11	AMC 049587	SEC13-T01N- R14E	Document 320	Page 568
226	WEBSTER 12	AMC 049588	SEC13-T01N- R14E	Document 320	Page 570
227	WEBSTER 13	AMC 049589	SEC13-T01N- R14E	Document 320	Page 572
228	WEBSTER 14	AMC 049590	SEC13-T01N- R14E	Document 320	Page 574
229	WEBSTER 15	AMC 049591	SEC13-T01N- R14E	Document 320	Page 576
230	WEBSTER 16	AMC 049592	SEC13-T01N- R14E	Document 320	Page 578
231	WEBSTER 17	AMC 049593	SEC13-T01N- R14E	Document 320	Page 580
232	WEBSTER 18	AMC 049594	SEC13-T01N- R14E	Document 320	Page 582
233	WEBSTER 19	AMC 049595	SEC13-T01N- R14E	Document 320	Page 584
234	WEBSTER 20	AMC 049596	SEC13-T01N- R14E	Document 320	Page 586
235	WEBSTER 21	AMC 049597	SEC13-T01N- R14E	Document 320	Page 588
236	WEBSTER 22	AMC 049598	SEC13-T01N- R14E	Document 320	Page 590
237	WEBSTER 23	AMC 049599	SEC13-T01N- R14E	Document 320	Page 592
238	WEBSTER 24	AMC 049600	SEC13-T01N- R14E	Document 320	Page 594
239	WEBSTER 25	AMC 049601	SEC13-T01N- R14E	Document 320	Page 596
240	WEBSTER 26	AMC 049602	SEC13-T01N- R14E	Document 320	Page 598
241	WEBSTER 27	AMC 049603	SEC13-T01N- R14E	Document 320	Page 600



RECEIVED
 PHOENIX, ARIZONA
 2000 SEP 17 P 2:33
 M-AZ STATE OFFICE

31/50

242	WEBSTER 28	MC 049604 AMC	SEC13-T01N- R14E	 Document	320	Page	602
243	WEBSTER 29	049605 AMC	SEC13-T01N- R14E	Document	320	Page	604
244	WEBSTER 30	049606 AMC	SEC13-T01N- R14E	Document	320	Page	606
245	WEBSTER 31	049607 AMC	SEC13-T01N- R14E	Document	320	Page	608
246	WEBSTER 32	049608 AMC	SEC13-T01N- R14E	Document	320	Page	610
247	WEBSTER 33	049609 AMC	SEC13-T01N- R14E	Document	320	Page	612
248	WEBSTER 34	049610 AMC	SEC13-T01N- R14E	Document	320	Page	614
249	WEBSTER 35	049611 AMC	SEC13-T01N- R14E	Document	320	Page	616
250	WEBSTER 36	049612 AMC	SEC13-T01N- R14E	Document	320	Page	618
251	WEBSTER 37	049613 AMC	SEC13-T01N- R14E	Document	320	Page	620
252	WEBSTER 38	049614 AMC	SEC13-T01N- R14E	Document	320	Page	622
253	WEBSTER 39	049615 AMC	SEC13-T01N- R14E	Document	320	Page	624
254	WEBSTER 40	049616 AMC	SEC13-T01N- R14E	Document	320	Page	626
255	WEBSTER 41	049617 AMC	SEC13-T01N- R14E	Document	320	Page	628
256	WEBSTER 42	049618 AMC	SEC13-T01N- R14E	Document	320	Page	630
257	WEBSTER 43	049619 AMC	SEC13-T01N- R14E	Document	320	Page	632
258	WEBSTER 44	049620 AMC	SEC13-T01N- R14E	Document	320	Page	634
259	WEBSTER 45	049621 AMC	SEC13-T01N- R14E	Document	320	Page	636
260	WEBSTER 46	049622 AMC	SEC13-T01N- R14E	Document	320	Page	638
261	WEBSTER 47	049623 AMC	SEC13-T01N- R14E	Document	323	Page	813
262	WEBSTER 48	049624 AMC	SEC13-T01N- R14E	Document	323	Page	814
263	JOAN MILL SITE 25	051319 AMC	SEC36-T01N- R14E	Document	288	Page	737
264	JOAN MILL SITE 34	051320 AMC	SEC35-T01N- R14E	Document	288	Page	746
265	JOAN MILL SITE 42	051321 AMC	SEC35-T01N- R14E	Document	288	Page	754
266	JOAN MILL SITE 43	051322 AMC	SEC35-T01N- R14E	Document	288	Page	755
267	JOAN MILL SITE 48	051323 AMC	SEC35-T01N- R14E	Document	288	Page	760
268	JOAN MILL SITE 49	051324 AMC	SEC35-T01N- R14E	Document	288	Page	761
269	JOAN MILL SITE 53	051325 AMC	SEC35-T01N- R14E	Document	288	Page	765
270	JOAN MILL SITE 54	051326 AMC	SEC35-T01N- R14E	Document	288	Page	766
271	GE 1	052072 AMC	SEC17-T01N- R15E	Document	214	Page	466
272	GE 2	052073 AMC	SEC17-T01N- R15E	Document	214	Page	467

PHOENIX, ARIZONA

RECEIVED
 BLM AZ STATE OFFICE
 2008 SEP 17 P 2:33

31/4

273	GE 3	AMC 052074	SEC17-T01N- R15E	Document	214	Page	468
274	GE 4	AMC 052075	SEC17-T01N- R15E	Document	214	Page	469
275	GE 5	AMC 052076	SEC17-T01N- R15E	Document	214	Page	470
276	GE 6	AMC 052077	SEC17-T01N- R15E	Document	214	Page	471
277	GE 7	AMC 052078	SEC17-T01N- R15E	Document	214	Page	472
278	GE 8	AMC 052079	SEC17-T01N- R15E	Document	214	Page	473
279	GE 9	AMC 052080	SEC17-T01N- R15E	Document	214	Page	474
280	GE 10	AMC 052081	SEC17-T01N- R15E	Document	214	Page	475
281	GE 11	AMC 052082	SEC18-T01N- R15E	Document	214	Page	476
282	GE 12	AMC 052083	SEC18-T01N- R15E	Document	214	Page	477
283	GE 13	AMC 052084	SEC18-T01N- R15E	Document	214	Page	478
284	DIVIDE #2	AMC 052088	SEC14-T01N- R14E	Book	36	Page	522
285	DIVIDE #4	AMC 052090	SEC13-T01N- R14E	Book	36	Page	524
286	DIVIDE #5	AMC 052091	SEC13-T01N- R14E	Book	36	Page	525
287	DIVIDE #6	AMC 052092	SEC13-T01N- R14E	Book	36	Page	526
288	DIVIDE #7	AMC 052093	SEC13-T01N- R14E	Book	36	Page	527
289	DIVIDE #8	AMC 052094	SEC14-T01N- R14E	Book	36	Page	528
290	DIVIDE #9	AMC 052095	SEC14-T01N- R14E	Book	36	Page	529
291	DIVIDE #10	AMC 052096	SEC13-T01N- R14E	Book	36	Page	530
292	DIVIDE #11	AMC 052097	SEC13-T01N- R14E	Book	36	Page	564
293	LUCHILLA	AMC 052103	SEC13-T01N- R14E	Book	22	Page	76
294	LUCHILLA NO. 2	AMC 052104	SEC13-T01N- R14E	Book	18	Page	56
295	LUCHILLA NO. 3	AMC 052105	SEC13-T01N- R14E	Book	48	Page	236
296	LUCHILLA FRACTION	AMC 052106	SEC13-T01N- R14E	Book	38	Page	624
297	RAVEN	AMC 052107	SEC13-T01N- R14E	Book	22	Page	77
298	MANZANITA NO. 2	AMC 052108	SEC13-T01N- R14E	Book	17	Page	85
299	MANZANITA NO. 3	AMC 052109	SEC13-T01N- R14E	Book	18	Page	17
300	I. C.	AMC 052110	SEC13-T01N- R14E	Book	36	Page	548
301	I. C. #2	AMC 052111	SEC13-T01N- R14E	Book	47	Page	438
302	GOLD COIN NO. 2	AMC 052112	SEC13-T01N- R14E	Book	46	Page	470
303	GOLD COIN NO. 4	AMC 052113	SEC13-T01N- R14E	Book	48	Page	187

PHOENIX, ARIZONA

RECEIVED
PIMA STATE OFFICE
200 SEP 17 P 2:33

31/50

GOLD COIN NO. 3

052112

304	BLACK EAGLE NO. 1	AMC 052114	SEC13-T01N- R14E	Book	48	Page	169
305	GOLD BAR NO. 1	AMC 052115	SEC13-T01N- R14E	Book	48	Page	446
306	GOLD BAR #2	AMC 052116	SEC13-T01N- R14E	Book	48	Page	447
307	RALSTON 3	AMC 052121	SEC13-T01N- R14E	Document	261	Page	459
308	RALSTON 4	AMC 052122	SEC13-T01N- R14E	Document	261	Page	460
309	RALSTON 5	AMC 052123	SEC13-T01N- R14E	Document	261	Page	461
310	RALSTON 6	AMC 052124	SEC13-T01N- R14E	Document	261	Page	462
311	RALSTON 8	AMC 052126	SEC14-T01N- R14E	Document	261	Page	464
312	1511551	AMC 052132	SEC15-T01N- R15.5E	Document	303	Page	639
313	1511552	AMC 052133	SEC15-T01N- R15.5E	Document	303	Page	640
314	2211551	AMC 052134	SEC15-T01N- R15.5E	Document	303	Page	641
315	2211555	AMC 052138	SEC22-T01N- R15.5E	Document	303	Page	645
316	2211558	AMC 052141	SEC22-T01N- R15.5E	Document	303	Page	648
317	2711553	AMC 052172	SEC22-T01N- R15.5E	Document	303	Page	676
318	HOOPEES #3	AMC 052173	SEC05-T01N- R15E	Document	2	Page	232
319	HOOPEES #4	AMC 052174	SEC05-T01N- R15E	Document	2	Page	233
320	HOOPEES #5	AMC 052175	SEC31-T02N- R15E	Document	2	Page	234
321	HOOPEES #6	AMC 052176	SEC31-T02N- R15E	Document	2	Page	235
322	PINK LIMESTONE #1	AMC 052177	SEC31-T02N- R15E	Document	170	Page	534
323	PINK LIMESTONE #2	AMC 052178	SEC31-T02N- R15E	Document	170	Page	535
324	PINK LIMESTONE 3	AMC 052179	SEC31-T02N- R15E	Document	295	Page	541
325	PINK LIMESTONE 4	AMC 052180	SEC31-T02N- R15E	Document	295	Page	542
326	PINK LIMESTONE 5	AMC 052181	SEC31-T02N- R15E	Document	295	Page	543
327	PINK LIMESTONE 6	AMC 052182	SEC31-T02N- R15E	Document	295	Page	544
328	PINK LIMESTONE 7	AMC 052183	SEC31-T02N- R15E	Document	295	Page	545
329	CONCHO NO. 3	AMC 052184	SEC33-T01N- R14E	Document	35	Page	172
330	CONCHO NO. 4	AMC 052185	SEC33-T01N- R14E	Document	35	Page	173
331	BLUEBIRD	AMC 052188	SEC34-T01N- R14E	Book	46	Page	580
332	BUSY BEE	AMC 052190	SEC34-T01N- R14E	Book	48	Page	287
333	ROSCOE #3	AMC 052192	SEC33-T01N- R14E	Document	69	Page	76
334	ROSCOE #9	AMC 052194	SEC33-T01N- R14E	Document	69	Page	425

PHOENIX, ARIZONA

RECEIVED
FLM AZ STATE OFFICE
2008 SEP 17 P 2:33

2/1/08

335	CLAY NO. 3	AMC 052195	SEC34-T01N- R14E	Document	176	Page	103
336	CLAY NO. 5	AMC 052197	SEC03-T01S- R14E	Document	176	Page	105
337	CLAY NO. 6	AMC 052198	SEC03-T01S- R14E	Document	201	Page	571
338	CLAY 11	AMC 052203	SEC33-T01N- R14E	Document	205	Page	359
339	CLAY 12	AMC 052204	SEC03-T01S- R14E	Document	205	Page	360
340	CLAY 13	AMC 052205	SEC03-T01S- R14E	Document	205	Page	613
341	CLAY 14	AMC 052206	SEC03-T01S- R14E	Document	205	Page	614
342	CLAY 15	AMC 052207	SEC03-T01S- R14E	Document	205	Page	615
343	CLAY 16	AMC 052208	SEC03-T01S- R14E	Document	205	Page	616
344	CLAY 17	AMC 052209	SEC03-T01S- R14E	Document	205	Page	617
345	CLAY 18	AMC 052210	SEC34-T01N- R14E	Document	205	Page	618
346	MILLY	AMC 052212	SEC34-T01N- R14E	Document	205	Page	618
347	ROBBY	AMC 052215	SEC35-T01N- R14E	Document	192	Page	286
348	JANET	AMC 052217	SEC35-T01N- R14E	Document	192	Page	289
349	ROSCOE 10	AMC 052220	SEC33-T01N- R14E	Document	192	Page	291
350	ROSCOE 11	AMC 052221	SEC33-T01N- R14E	Document	207	Page	85
351	ROSCOE 12	AMC 052222	SEC33-T01N- R14E	Document	205	Page	355
352	ROSCOE 13	AMC 052223	SEC33-T01N- R14E	Document	205	Page	356
353	ROSCOE 14	AMC 052224	SEC33-T01N- R14E	Document	205	Page	357
354	BOSCOE 1	AMC 052226	SEC33-T01N- R14E	Document	206	Page	455
355	BOSCOE 2	AMC 052227	SEC33-T01N- R14E	Document	207	Page	76
356	BOSCOE 3	AMC 052228	SEC33-T01N- R14E	Document	207	Page	77
357	BOSCOE 4	AMC 052229	SEC33-T01N- R14E	Document	205	Page	351
358	BOSCOE 5	AMC 052230	SEC33-T01N- R14E	Document	207	Page	79
359	BOSCOE 6	AMC 052231	SEC33-T01N- R14E	Document	205	Page	353
360	BOSCOE 7	AMC 052232	SEC33-T01N- R14E	Document	207	Page	80
361	BOSCOE 8	AMC 052233	SEC33-T01N- R14E	Document	207	Page	81
362	BOSCOE 9	AMC 052234	SEC33-T01N- R14E	Document	207	Page	82
363	BOSCOE 10	AMC 052235	SEC33-T01N- R14E	Document	207	Page	83
364	BOSCOE 24	AMC 052236	SEC33-T01N- R14E	Document	207	Page	84
365	BOSCOE 25	AMC 052237	SEC33-T01N- R14E	Document	207	Page	106
				Document	208	Page	202

PHOENIX, ARIZONA

RECEIVED
BLM AZ STATE OFFICE
2010 SEP 17 2:33

31/50

366	ROBBY ANNEX	AMC 052238	SEC35-T01N- R14E	Document	207	Page	86
367	SUNSHINE ANNEX	AMC 052239	SEC35-T01N- R14E	Document	207	Page	87
368	MILLY ANNEX	AMC 052240	SEC35-T01N- R14E	Document	207	Page	88
369	LADY BIRD VISTA 1	AMC 052241	SEC02-T01S- R14E	Document	224	Page	450
370	STANDARD NO. 15	AMC 052242	SEC33-T01N- R14E	Document	227	Page	483
371	BILL SHAFT NO. 3	AMC 052246	SEC34-T01N- R14E	Book	37	Page	562
372	BILL SHAFT NO. 4	AMC 052247	SEC34-T01N- R14E	Book	37	Page	563
373	BILL SHAFT NO. 5	AMC 052248	SEC34-T01N- R14E	Book	37	Page	564
374	MGO #ONE	AMC 052259	SEC31-T02N- R15E	Document	170	Page	532
375	MGO #2	AMC 052260	SEC31-T02N- R15E	Document	170	Page	533
376	MGO 3	AMC 052261	SEC31-T02N- R15E	Document	295	Page	554
377	MGO 4	AMC 052262	SEC31-T02N- R15E	Document	295	Page	555
378	MGO 5	AMC 052263	SEC31-T02N- R15E	Document	314	Page	487
379	HOOPES PLACER NO. 2	AMC 052264	SEC31-T02N- R15E	Document	190	Page	347
380	F.C. NO. 5	AMC 097788	SEC14-T01N- R14E	Document	494	Page	457
381	F.C. NO. 6	AMC 097789	SEC14-T01N- R14E	Document	494	Page	459
382	F.C. NO. 7	AMC 097790	SEC14-T01N- R14E	Document	494	Page	461
383	F.C. NO. 8	AMC 097791	SEC14-T01N- R14E	Document	494	Page	463
384	F.C. NO. 9	AMC 097792	SEC14-T01N- R14E	Document	494	Page	465
385	F.C. NO. 10	AMC 097793	SEC14-T01N- R14E	Document	494	Page	467
386	KAY 142	AMC 131768	SEC09-T01N- R14E	Document	536	Page	11
387	KAY 143	AMC 131769	SEC10-T01N- R14E	Document	536	Page	13
388	CHIEF FRACTION	AMC 265777	SEC22-T01N- R14E	Document	694	Page	559
389	AUGUST MINE FRACTION	AMC 293003	SEC02-T01S- R14E	Document	757	Page	303
390	CCWC-1	AMC 299053	SEC10-T01N- R14E	Document	779	Page	948
391	CCWC-2	AMC 299054	SEC10-T01N- R14E	Document	779	Page	950
392	CCWC-3	AMC 299055	SEC10-T01N- R14E	Document	779	Page	952
393	CCWC-4	AMC 299056	SEC10-T01N- R14E	Document	779	Page	955
394	CCWC-5	AMC 299057	SEC10-T01N- R14E	Document	779	Page	958
395	CCWC-6	AMC 299058	SEC10-T01N- R14E	Document	779	Page	961
396	CCWC-7	AMC 299059	SEC10-T01N- R14E	Document	779	Page	964

PHOENIX, ARIZONA

RECEIVED
 BLM AZ STATE OFFICE
 2008-SEP-17 P 2:33

2/1/08

397	CCWC-8	AMC 299060	SEC10-T01N- R14E	Document	779	Page	967
398	CCWC-9	AMC 299061	SEC10-T01N- R14E	Document	779	Page	970
399	CCWC-10	AMC 299062	SEC15-T01N- R14E	Document	779	Page	973
400	CCWC-11	AMC 299063	SEC15-T01N- R14E	Document	779	Page	976
401	CCWC-12	AMC 299064	SEC10-T01N- R14E	Document	779	Page	979
402	CCWC-13	AMC 299065	SEC14-T01N- R14E	Document	779	Page	982
403	CCWC-14	AMC 299066	SEC14-T01N- R14E	Document	779	Page	985
404	CCWC-15	AMC 299067	SEC14-T01N- R14E	Document	779	Page	988
405	CCWC-16	AMC 299068	SEC14-T01N- R14E	Document	779	Page	991
406	CCWC-17	AMC 299069	SEC14-T01N- R14E	Document	779	Page	993
407	CCWC-18	AMC 299070	SEC14-T01N- R14E	Document	779	Page	996
408	CCWC-19	AMC 299071	SEC14-T01N- R14E	Document	779	Page	999
409	CCWC-20	AMC 299072	SEC14-T01N- R14E	Document	780	Page	01
410	CMC-OX 001	AMC 303011	SEC03-T01S- R14E	Document	793	Page	262
411	CMHR-2611557	AMC 308180	SEC26-T01N- R15.5E	Document	809	Page	724
412	CMHR-2611558	AMC 308181	SEC26-T01N- R15.5E	Document	809	Page	726
413	MGO #6	AMC 309608	SEC31-T02N- R15E	Document	818	Page	671
414	CMC-OX 010	AMC 312258	SEC03-T01S- R14E	Document	823	Page	821
415	CMC-OX 011	AMC 312259	SEC03-T01S- R14E	Document	823	Page	824
416	CMC-OX 012	AMC 312260	SEC03-T01S- R14E	Document	823	Page	827
417	CMC-OX 013	AMC 312261	SEC03-T01S- R14E	Document	823	Page	830
418	CMC-OX 014	AMC 312262	SEC03-T01S- R14E	Document	823	Page	833
419	FUTURE 1 MILL SITE	AMC 327648	SEC21-T01N- R14E	Index	93-637242	Page	
420	FUTURE 2 MILL SITE	AMC 327649	SEC21-T01N- R14E	Index	93-637243	Page	
421	FUTURE 3 MILL SITE	AMC 327650	SEC21-T01N- R14E	Index	93-637244	Page	
422	FUTURE 4 MILL SITE	AMC 327651	SEC21-T01N- R14E	Index	93-637245	Page	
423	FUTURE 5 MILL SITE	AMC 327652	SEC21-T01N- R14E	Index	93-637246	Page	
424	FUTURE 6 MILL SITE	AMC 327653	SEC21-T01N- R14E	Index	93-637247	Page	
425	FUTURE 7 MILL SITE	AMC 327654	SEC21-T01N- R14E	Index	93-637248	Page	
426	FUTURE 8 MILL SITE	AMC 327655	SEC21-T01N- R14E	Index	93-637249	Page	
427	FUTURE 9 MILL SITE	AMC 327657	SEC21-T01N- R14E	Index	93-637250	Page	

PHOENIX, ARIZONA

RECEIVED
BLM AZ STATE OFFICE
2010 SEP 17 2:33 PM

31/50

428	FUTURE 10 MILL SITE	AMC 327658	SEC21-T01N- R14E	Index	93-637251	Page
429	FUTURE 11 MILL SITE	AMC 327659	SEC21-T01N- R14E	Index	93-637252	Page
430	FUTURE 12 MILL SITE	AMC 327660	SEC21-T01N- R14E	Index	93-637253	Page
431	FUTURE 13 MILL SITE	AMC 327661	SEC21-T01N- R14E	Index	93-637254	Page
432	FUTURE 14 MILL SITE	AMC 327662	SEC21-T01N- R14E	Index	93-637255	Page
433	FUTURE 15 MILL SITE	AMC 327663	SEC21-T01N- R14E	Index	93-637256	Page
434	FUTURE 16 MILL SITE	AMC 327664	SEC21-T01N- R14E	Index	93-637257	Page
435	FUTURE 17 MILL SITE	AMC 327665	SEC21-T01N- R14E	Index	93-637258	Page
436	FUTURE 18 MILL SITE	AMC 327666	SEC21-T01N- R14E	Index	93-637259	Page
437	FUTURE 19 MILL SITE	AMC 327667	SEC21-T01N- R14E	Index	93-637260	Page
438	FUTURE 20 MILL SITE	AMC 327668	SEC21-T01N- R14E	Index	93-637261	Page
439	FUTURE 21 MILL SITE	AMC 327669	SEC21-T01N- R14E	Index	93-637262	Page
440	FUTURE 22 MILL SITE	AMC 327670	SEC21-T01N- R14E	Index	93-637263	Page
441	FUTURE 23 MILL SITE	AMC 327671	SEC21-T01N- R14E	Index	93-637264	Page
442	FUTURE 24 MILL SITE	AMC 327672	SEC21-T01N- R14E	Index	93-637265	Page
443	FUTURE 25 MILL SITE	AMC 327673	SEC21-T01N- R14E	Index	93-637266	Page
444	FUTURE 26 MILL SITE	AMC 327674	SEC28-T01N- R14E	Index	93-637267	Page
445	FUTURE 27 MILL SITE	AMC 327675	SEC28-T01N- R14E	Index	93-637268	Page
446	FUTURE 28 MILL SITE	AMC 327676	SEC28-T01N- R14E	Index	93-637269	Page
447	FUTURE 29 MILL SITE	AMC 327677	SEC28-T01N- R14E	Index	93-637270	Page
448	FUTURE 30 MILL SITE	AMC 327678	SEC21-T01N- R14E	Index	93-637271	Page
449	FUTURE 31 MILL SITE	AMC 327679	SEC21-T01N- R14E	Index	93-637272	Page
450	FUTURE 32 MILL SITE	AMC 327680	SEC21-T01N- R14E	Index	93-637273	Page
451	FUTURE 33 MILL SITE	AMC 327681	SEC21-T01N- R14E	Index	93-637274	Page
452	FUTURE 34 MILL SITE	AMC 327682	SEC21-T01N- R14E	Index	93-637275	Page
453	FUTURE 35 MILL SITE	AMC 327683	SEC21-T01N- R14E	Index	93-637276	Page
454	FUTURE 36 MILL SITE	AMC 327684	SEC21-T01N- R14E	Index	93-637277	Page
455	FUTURE 37 MILL SITE	AMC 327685	SEC21-T01N- R14E	Index	93-637278	Page
456	FUTURE 38 MILL SITE	AMC 327686	SEC21-T01N- R14E	Index	93-637279	Page
457	FUTURE 39 MILL SITE	AMC 327687	SEC21-T01N- R14E	Index	93-637280	Page
458	FUTURE 40 MILL SITE	AMC 327688	SEC21-T01N- R14E	Index	93-637281	Page

RECEIVED
 BLM AZ STATE OFFICE
 200 SEP 1 10 53
 P.O. BOX 13180
 PHOENIX, ARIZONA

3/1/90

459	FUTURE 41 MILL SITE	AMC 327689	SEC21-T01N- R14E	Index	93-637282	Page
460	FUTURE 42 MILL SITE	AMC 327690	SEC21-T01N- R14E	Index	93-637283	Page
461	FUTURE 43 MILL SITE	AMC 327691	SEC28-T01N- R14E	Index	93-637284	Page
462	FUTURE 44 MILL SITE	AMC 327692	SEC28-T01N- R14E	Index	93-637285	Page
463	FUTURE 45 MILL SITE	AMC 327693	SEC28-T01N- R14E	Index	93-637286	Page
464	FUTURE 46 MILL SITE	AMC 327694	SEC28-T01N- R14E	Index	93-637287	Page
465	FUTURE 47 MILL SITE	AMC 327695	SEC21-T01N- R14E	Index	93-637288	Page
466	FUTURE 48 MILL SITE	AMC 327696	SEC21-T01N- R14E	Index	93-637289	Page
467	FUTURE 49 MILL SITE	AMC 327697	SEC21-T01N- R14E	Index	93-637290	Page
468	FUTURE 50 MILL SITE	AMC 327698	SEC21-T01N- R14E	Index	93-637291	Page
469	FUTURE 51 MILL SITE	AMC 327699	SEC21-T01N- R14E	Index	93-637292	Page
470	FUTURE 52 MILL SITE	AMC 327700	SEC21-T01N- R14E	Index	93-637293	Page
471	FUTURE 53 MILL SITE	AMC 327701	SEC21-T01N- R14E	Index	93-637294	Page
472	FUTURE 54 MILL SITE	AMC 327702	SEC21-T01N- R14E	Index	93-637295	Page
473	FUTURE 55 MILL SITE	AMC 327703	SEC21-T01N- R14E	Index	93-637296	Page
474	FUTURE 56 MILL SITE	AMC 327704	SEC21-T01N- R14E	Index	93-637297	Page
475	FUTURE 57 MILL SITE	AMC 327705	SEC21-T01N- R14E	Index	93-637298	Page
476	FUTURE 58 MILL SITE	AMC 327706	SEC21-T01N- R14E	Index	93-637299	Page
477	FUTURE 59 MILL SITE	AMC 327707	SEC21-T01N- R14E	Index	93-637300	Page
478	FUTURE 60 MILL SITE	AMC 327708	SEC28-T01N- R14E	Index	93-637301	Page
479	FUTURE 61 MILL SITE	AMC 327709	SEC28-T01N- R14E	Index	93-637302	Page
480	FUTURE 62 MILL SITE	AMC 327710	SEC28-T01N- R14E	Index	93-637303	Page
481	FUTURE 63 MILL SITE	AMC 327711	SEC28-T01N- R14E	Index	93-637304	Page
482	FUTURE 64 MILL SITE	AMC 327712	SEC21-T01N- R14E	Index	93-637305	Page
483	FUTURE 65 MILL SITE	AMC 327713	SEC21-T01N- R14E	Index	93-637306	Page
484	FUTURE 66 MILL SITE	AMC 327714	SEC21-T01N- R14E	Index	93-637307	Page
485	FUTURE 67 MILL SITE	AMC 327715	SEC21-T01N- R14E	Index	93-637308	Page
486	FUTURE 68 MILL SITE	AMC 327716	SEC21-T01N- R14E	Index	93-637309	Page
487	FUTURE 69 MILL SITE	AMC 327717	SEC21-T01N- R14E	Index	93-637310	Page
488	FUTURE 70 MILL SITE	AMC 327718	SEC21-T01N- R14E	Index	93-637311	Page
489	FUTURE 71 MILL SITE	AMC 327719	SEC21-T01N- R14E	Index	93-637312	Page

RECEIVED
 PLM AZ STATE OFFICE
 200 SEP 17 9 23 AM '04

31/9c

490	FUTURE 72 MILL SITE	AMC 327720	SEC21-T01N- R14E	Index	93-637313	Page
491	FUTURE 73 MILL SITE	AMC 327721	SEC21-T01N- R14E	Index	93-637314	Page
492	FUTURE 74 MILL SITE	AMC 327722	SEC21-T01N- R14E	Index	93-637315	Page
493	FUTURE 75 MILL SITE	AMC 327723	SEC21-T01N- R14E	Index	93-637316	Page
494	FUTURE 76 MILL SITE	AMC 327724	SEC21-T01N- R14E	Index	93-637317	Page
495	FUTURE 77 MILL SITE	AMC 327725	SEC28-T01N- R14E	Index	93-637318	Page
496	FUTURE 78 MILL SITE	AMC 327726	SEC28-T01N- R14E	Index	93-637319	Page
497	FUTURE 79 MILL SITE	AMC 327727	SEC28-T01N- R14E	Index	93-637320	Page
498	FUTURE 80 MILL SITE	AMC 327728	SEC28-T01N- R14E	Index	93-637321	Page
499	FUTURE 81 MILL SITE	AMC 327729	SEC21-T01N- R14E	Index	93-637322	Page
500	FUTURE 82 MILL SITE	AMC 327730	SEC21-T01N- R14E	Index	93-637323	Page
501	FUTURE 83 MILL SITE	AMC 327731	SEC21-T01N- R14E	Index	93-637324	Page
502	FUTURE 84 MILL SITE	AMC 327732	SEC21-T01N- R14E	Index	93-637325	Page
503	FUTURE 85 MILL SITE	AMC 327733	SEC21-T01N- R14E	Index	93-637326	Page
504	FUTURE 86 MILL SITE	AMC 327734	SEC21-T01N- R14E	Index	93-637327	Page
505	FUTURE 87 MILL SITE	AMC 327735	SEC21-T01N- R14E	Index	93-637328	Page
506	FUTURE 88 MILL SITE	AMC 327736	SEC21-T01N- R14E	Index	93-637329	Page
507	FUTURE 89 MILL SITE	AMC 327737	SEC21-T01N- R14E	Index	93-637330	Page
508	FUTURE 90 MILL SITE	AMC 327738	SEC21-T01N- R14E	Index	93-637331	Page
509	FUTURE 91 MILL SITE	AMC 327739	SEC21-T01N- R14E	Index	93-637332	Page
510	FUTURE 92 MILL SITE	AMC 327740	SEC21-T01N- R14E	Index	93-637333	Page
511	FUTURE 93 MILL SITE	AMC 327741	SEC21-T01N- R14E	Index	93-637334	Page
512	FUTURE 94 MILL SITE	AMC 327742	SEC28-T01N- R14E	Index	93-637335	Page
513	FUTURE 95 MILL SITE	AMC 327743	SEC28-T01N- R14E	Index	93-637336	Page
514	FUTURE 96 MILL SITE	AMC 327744	SEC28-T01N- R14E	Index	93-637337	Page
515	FUTURE 97 MILL SITE	AMC 327745	SEC28-T01N- R14E	Index	93-637338	Page
516	FUTURE 98 MILL SITE	AMC 327746	SEC21-T01N- R14E	Index	93-637339	Page
517	FUTURE 99 MILL SITE	AMC 327747	SEC21-T01N- R14E	Index	93-637340	Page
518	FUTURE 100 MILL SITE	AMC 327748	SEC21-T01N- R14E	Index	93-637341	Page
519	FUTURE 101 MILL SITE	AMC 327749	SEC21-T01N- R14E	Index	93-637342	Page
520	FUTURE 102 MILL SITE	AMC 327750	SEC21-T01N- R14E	Index	93-637343	Page

RECEIVED
 BLM AZ STATE OFFICE
 2008 SEP 17 P 33

21/40

521	FUTURE 103 MILL SITE	AMC 327751	SEC21-T01N- R14E	Index	93-637344	Page
522	FUTURE 104 MILL SITE	AMC 327752	SEC21-T01N- R14E	Index	93-637345	Page
523	FUTURE 105 MILL SITE	AMC 327753	SEC21-T01N- R14E	Index	93-637346	Page
524	FUTURE 107 MILL SITE	AMC 327755	SEC21-T01N- R14E	Index	93-637348	Page
525	FUTURE 108 MILL SITE	AMC 327756	SEC21-T01N- R14E	Index	93-637349	Page
526	FUTURE 109 MILL SITE	AMC 327757	SEC21-T01N- R14E	Index	93-637350	Page
527	FUTURE 110 MILL SITE	AMC 327758	SEC21-T01N- R14E	Index	93-637351	Page
528	FUTURE 111 MILL SITE	AMC 327759	SEC28-T01N- R14E	Index	93-637352	Page
529	FUTURE 112 MILL SITE	AMC 327760	SEC28-T01N- R14E	Index	93-637353	Page
530	FUTURE 113 MILL SITE	AMC 327761	SEC28-T01N- R14E	Index	93-637354	Page
531	FUTURE 114 MILL SITE	AMC 327762	SEC28-T01N- R14E	Index	93-637355	Page
532	FUTURE 115 MILL SITE	AMC 327763	SEC22-T01N- R14E	Index	93-637356	Page
533	FUTURE 116 MILL SITE	AMC 327764	SEC22-T01N- R14E	Index	93-637357	Page
534	FUTURE 117 MILL SITE	AMC 327765	SEC22-T01N- R14E	Index	93-637358	Page
535	FUTURE 118 MILL SITE	AMC 327766	SEC22-T01N- R14E	Index	93-637359	Page
536	FUTURE 119 MILL SITE	AMC 327767	SEC22-T01N- R14E	Index	93-637360	Page
537	FUTURE 120 MILL SITE	AMC 327768	SEC22-T01N- R14E	Index	93-637361	Page
538	FUTURE 121 MILL SITE	AMC 327769	SEC22-T01N- R14E	Index	93-637362	Page
539	FUTURE 122 MILL SITE	AMC 327770	SEC22-T01N- R14E	Index	93-637363	Page
540	FUTURE 123 MILL SITE	AMC 327771	SEC22-T01N- R14E	Index	93-637364	Page
541	FUTURE 124 MILL SITE	AMC 327772	SEC22-T01N- R14E	Index	93-637365	Page
542	FUTURE 125 MILL SITE	AMC 327773	SEC22-T01N- R14E	Index	93-637366	Page
543	FUTURE 126 MILL SITE	AMC 327774	SEC22-T01N- R14E	Index	93-637367	Page
544	FUTURE 127 MILL SITE	AMC 327775	SEC22-T01N- R14E	Index	93-637368	Page
545	FUTURE 128 MILL SITE	AMC 327776	SEC27-T01N- R14E	Index	93-637369	Page
546	FUTURE 129 MILL SITE	AMC 327777	SEC27-T01N- R14E	Index	93-637370	Page
547	FUTURE 130 MILL SITE	AMC 327778	SEC27-T01N- R14E	Index	93-637371	Page
548	FUTURE 131 MILL SITE	AMC 327779	SEC27-T01N- R14E	Index	93-637372	Page
549	FUTURE 132 MILL SITE	AMC 327780	SEC22-T01N- R14E	Index	93-637373	Page
550	FUTURE 133 MILL SITE	AMC 327781	SEC22-T01N- R14E	Index	93-637374	Page
551	FUTURE 134 MILL SITE	AMC 327782	SEC22-T01N- R14E	Index	93-637375	Page

RECEIVED
 PLM AZ STATE OFFICE
 2010 SEP 7
 HONOLULU, HAWAII

31/50

53 92

552	FUTURE 135 MILL SITE	AMC 327783	SEC22-T01N-R14E	Index	93-637376	Page
553	FUTURE 136 MILL SITE	AMC 327784	SEC22-T01N-R14E	Index	93-637377	Page
554	FUTURE 137 MILL SITE	AMC 327785	SEC22-T01N-R14E	Index	93-637378	Page
555	FUTURE 138 MILL SITE	AMC 327786	SEC22-T01N-R14E	Index	93-637379	Page
556	FUTURE 139 MILL SITE	AMC 327787	SEC22-T01N-R14E	Index	93-637380	Page
557	FUTURE 140 MILL SITE	AMC 327788	SEC22-T01N-R14E	Index	93-637381	Page
558	FUTURE 141 MILL SITE	AMC 327789	SEC22-T01N-R14E	Index	93-637382	Page
559	FUTURE 142 MILL SITE	AMC 327790	SEC22-T01N-R14E	Index	93-637383	Page
560	FUTURE 143 MILL SITE	AMC 327791	SEC22-T01N-R14E	Index	93-637384	Page
561	FUTURE 144 MILL SITE	AMC 327792	SEC22-T01N-R14E	Index	93-637385	Page
562	FUTURE 145 MILL SITE	AMC 327793	SEC27-T01N-R14E	Index	93-637386	Page
563	FUTURE 146 MILL SITE	AMC 327794	SEC27-T01N-R14E	Index	93-637387	Page
564	FUTURE 147 MILL SITE	AMC 327795	SEC27-T01N-R14E	Index	93-637388	Page
565	FUTURE 148 MILL SITE	AMC 327796	SEC27-T01N-R14E	Index	93-637389	Page
566	FUTURE 149 MILL SITE	AMC 327797	SEC22-T01N-R14E	Index	93-637390	Page
567	FUTURE 150 MILL SITE	AMC 327798	SEC22-T01N-R14E	Index	93-637391	Page
568	FUTURE 151 MILL SITE	AMC 327799	SEC22-T01N-R14E	Index	93-637392	Page
569	FUTURE 152 MILL SITE	AMC 327800	SEC22-T01N-R14E	Index	93-637393	Page
570	FUTURE 153 MILL SITE	AMC 327801	SEC22-T01N-R14E	Index	93-637394	Page
571	FUTURE 154 MILL SITE	AMC 327802	SEC22-T01N-R14E	Index	93-637395	Page
572	FUTURE 155 MILL SITE	AMC 327803	SEC22-T01N-R14E	Index	93-637396	Page
573	FUTURE 156 MILL SITE	AMC 327804	SEC22-T01N-R14E	Index	93-637397	Page
574	FUTURE 157 MILL SITE	AMC 327805	SEC22-T01N-R14E	Index	93-637398	Page
575	FUTURE 162 MILL SITE	AMC 327810	SEC27-T01N-R14E	Index	93-637403	Page
576	FUTURE 163 MILL SITE	AMC 327811	SEC27-T01N-R14E	Index	93-637404	Page
577	FUTURE 164 MILL SITE	AMC 327812	SEC27-T01N-R14E	Index	93-637405	Page
578	FUTURE 165 MILL SITE	AMC 327813	SEC27-T01N-R14E	Index	93-637406	Page
579	FUTURE 166 MILL SITE	AMC 327814	SEC22-T01N-R14E	Index	93-637407	Page
580	FUTURE 167 MILL SITE	AMC 327815	SEC22-T01N-R14E	Index	93-637408	Page
581	FUTURE 168 MILL SITE	AMC 327816	SEC22-T01N-R14E	Index	93-637409	Page
582	FUTURE 169 MILL SITE	AMC 327817	SEC22-T01N-R14E	Index	93-637410	Page

RECEIVED
 PLM AZ STATE OFFICE
 2009 SEP 11 PM 2:53
 INDEX ROOM

Page 582
3/50

1027817

583	FUTURE 170 MILL SITE	AMC 327818	SEC22-T01N- R14E	Index	93-637411	Page
584	FUTURE 171 MILL SITE	AMC 327819	SEC22-T01N- R14E	Index	93-637412	Page
585	FUTURE 172 MILL SITE	AMC 327820	SEC22-T01N- R14E	Index	93-637413	Page
586	FUTURE 173 MILL SITE	AMC 327821	SEC22-T01N- R14E	Index	93-637414	Page
587	FUTURE 174 MILL SITE	AMC 327822	SEC22-T01N- R14E	Index	93-637415	Page
588	FUTURE 179 MILL SITE	AMC 327827	SEC27-T01N- R14E	Index	93-637420	Page
589	FUTURE 180 MILL SITE	AMC 327828	SEC27-T01N- R14E	Index	93-637421	Page
590	FUTURE 181 MILL SITE	AMC 327829	SEC27-T01N- R14E	Index	93-637422	Page
591	FUTURE 182 MILL SITE	AMC 327830	SEC27-T01N- R14E	Index	93-637423	Page
592	FUTURE 183 MILL SITE	AMC 327831	SEC22-T01N- R14E	Index	93-637424	Page
593	FUTURE 184 MILL SITE	AMC 327832	SEC22-T01N- R14E	Index	93-637425	Page
594	FUTURE 185 MILL SITE	AMC 327833	SEC22-T01N- R14E	Index	93-637426	Page
595	FUTURE 186 MILL SITE	AMC 327834	SEC22-T01N- R14E	Index	93-637427	Page
596	FUTURE 187 MILL SITE	AMC 327835	SEC22-T01N- R14E	Index	93-637428	Page
597	FUTURE 188 MILL SITE	AMC 327836	SEC22-T01N- R14E	Index	93-637429	Page
598	FUTURE 189 MILL SITE	AMC 327837	SEC22-T01N- R14E	Index	93-637430	Page
599	FUTURE 190 MILL SITE	AMC 327838	SEC22-T01N- R14E	Index	93-637431	Page
600	FUTURE 191 MILL SITE	AMC 327839	SEC22-T01N- R14E	Index	93-637432	Page
601	FUTURE 192 MILL SITE	AMC 327840	SEC22-T01N- R14E	Index	93-637433	Page
602	FUTURE 193 MILL SITE	AMC 327841	SEC22-T01N- R14E	Index	93-637434	Page
603	FUTURE 195 MILL SITE	AMC 327843	SEC22-T01N- R14E	Index	93-637436	Page
604	FUTURE 196 MILL SITE	AMC 327844	SEC27-T01N- R14E	Index	93-637437	Page
605	FUTURE 197 MILL SITE	AMC 327845	SEC27-T01N- R14E	Index	93-637438	Page
606	FUTURE 198 MILL SITE	AMC 327846	SEC27-T01N- R14E	Index	93-637439	Page
607	FUTURE 199 MILL SITE	AMC 327847	SEC27-T01N- R14E	Index	93-637440	Page
608	FUTURE 200 MILL SITE	AMC 327848	SEC28-T01N- R14E	Index	93-637441	Page
609	FUTURE 201 MILL SITE	AMC 327849	SEC28-T01N- R14E	Index	93-637442	Page
610	FUTURE 202 MILL SITE	AMC 327850	SEC27-T01N- R14E	Index	93-637443	Page
611	FUTURE 203 MILL SITE	AMC 327851	SEC27-T01N- R14E	Index	93-637444	Page
612	FUTURE 204 MILL SITE	AMC 327852	SEC27-T01N- R14E	Index	93-637445	Page
613	FUTURE 206 MILL SITE	AMC 327854	SEC27-T01N- R14E	Index	93-637447	Page

RECEIVED
 DIMAZ STATE OFFICE
 200 SEP 17 10 33 AM '94

31/se

21

614	FUTURE 207 MILL SITE	AMC 333855	SEC27-T01N- R14E	Index	93-637448	Page
615	CMC-OX 015	AMC 333826	SEC02-T01S- R14E	Fee	94-647102	Page
616	CMC-OX 023	AMC 333834	SEC02-T01S- R14E	Fee	94-647110	Page
617	QUARTZ SITE 102	AMC 333430	SEC21-T01N- R14E	Document	95-660238	Page
618	QUARTZ SITE 103	AMC 333431	SEC21-T01N- R14E	Document	95-660239	Page
619	QUARTZ SITE 104	AMC 333432	SEC21-T01N- R14E	Document	95-660240	Page
620	QUARTZ SITE 105	AMC 333433	SEC21-T01N- R14E	Document	95-660241	Page
621	QUARTZ SITE 106	AMC 333434	SEC21-T01N- R14E	Document	95-660242	Page
622	QUARTZ SITE 107	AMC 333435	SEC21-T01N- R14E	Document	95-660243	Page
623	QUARTZ SITE 108	AMC 333436	SEC20-T01N- R14E	Document	95-660244	Page
624	QUARTZ SITE 109	AMC 333437	SEC20-T01N- R14E	Document	95-660245	Page
625	QUARTZ SITE 121	AMC 333438	SEC16-T01N- R14E	Document	95-660256	Page
626	QUARTZ SITE 126	AMC 333443	SEC16-T01N- R14E	Document	95-660261	Page
627	QUARTZ SITE 127	AMC 333444	SEC16-T01N- R14E	Document	95-660262	Page

14/gc

RECEIVED
BLM AZ STATE OFFICE
2010 SEP 17 P 2:33
PHOENIX, ARIZONA

United States Department of the Interior
 Bureau of Land Management
 LANDS/RECREATION & PLANNING
 ONE N CENTRAL AVE
 PHOENIX, AZ 85004 -2203
 Phone:

Receipt

No: 2217889

Transaction #: 2288083	
Date of Transaction: 09/17/2010	
CUSTOMER:	
FREEPORT MCMORAN COPPER & GOLD 1 N CENTRAL AVE PHOENIX, AZ 85004-4414 US	

LINE #	QTY	DESCRIPTION	REMARKS	UNIT PRICE	TOTAL
1	1.00	LOCATABLE MINERALS / MINING CLAIMS-NOT NEW-UNADJUD, ONE AUTH NO. ONLY / MINING CLAIM MONEY RECEIVED CASES: AMC35795/\$12540.00	CHG NAME (1254)	- n/a -	12540.00
TOTAL:					\$12,540.00

PAYMENT INFORMATION			
1	AMOUNT:	12540.00	POSTMARKED: N/A
	TYPE:	CHECK	RECEIVED: 09/17/2010
	CHECK NO:	0000694355	
	NAME:	FREEPORT MCMORAN COPPER & GOLD 1 N CENTRAL AVE PHOENIX AZ 85004-4414 US	

REMARKS

This receipt was generated by the automated BLM Collections and Billing System and is a paper representation of a portion of the official electronic record contained therein.

13342	38688	62882	131760	20225
14598	39095	63110	140121	220648
19355	43516	79981	144884	260459
24302	48023	97784	149406	265728
24349	49212	101961	159967	267423
28177	50970	104005	164418	281853
31840	52072	130940	181242	291242
35792	61004	131683	187203	294702
			187304	299053
			200600	303011
			201200	305766
			312258	308466
				309608
				313142
				314378
				317120

3 22631
 3 25261
 3 27648
 3 29160
 3 30826

March 20, 1995

RECORD OF TELEPHONE CONVERSATION:

Called Cyprus Amax Minerals Company in Englewood, Colorado (303-643-5000) and spoke with Gina Bulloch, Division Landman for Cyprus Amax Minerals Company.

The name of the parent organization is Cyprus Amax Minerals Company (formerly Cyprus Minerals Company), at P.O. Box 3299, Englewood, Colorado 80155. No mining claims should be held in the name of the parent organization.

There are 5 companies that hold mining claims: Cyprus Bagdad Copper Corporation (CYPRUS BAGDAD COPPER), Cyprus Miami Mining Corporation (CYPRUS MIAMI MINING), Cyprus Mineral Park Corporation (CYPRUS MINERAL PARK), Cyprus Sierrita Corporation (CYPRUS SIERRITA CORP), and Cyprus Twin Buttes Corporation (CYPRUS TWIN BUTTES). I will go through the Cyprus case files and make sure the computer name agrees with the name on the location notice. A copy of this record will go in each case file.

Use whichever of the above 5 names that is on the location notice. Regardless of what address they show on the location notice, use "Box 3299, Englewood CO 80155." Gina will get the word out to the field to use the Colorado box number. I will supply Susie with extra copies of this notice to put in each new case file for Cyprus.

Evelyn Stob
 Evelyn Stob
 Land Law Examiner

NOTICE!!

These documents have been scanned!

Do not place un-scanned documents beneath this notice!

Do not remove this notice from this file!

GPO Jacket No. 560-102
Print Order 61540
Rise Business Services, LLC
Job=AZ15 7/29/2019



Box Number= AZ15189



Claim Begin-End: AMC312258-AMC312262

6 Location Notices-Amendments and Supporting Documents



AZ15189-4

AMC311330-AMC312984

MINING CLAIMS MILL OR TUNNEL SITES
STATUS REPORT

* Lead Serial No. A MC <u>312258</u>	* Township(s) <u>15</u>
* Lode Claims <u>5</u>	* Range(s) <u>14E</u>
Placer Claims _____	* Section(s) <u>3, 4</u>
Association Placers _____	_____
Not Enough Locators _____	* General Jurisdiction of: BLM _____ National Forest <u>Tonto</u>
Mill Sites _____	* Code 669 STATUS CHECKED: MTP <input checked="" type="checkbox"/> ORCA <input checked="" type="checkbox"/> BY <u>VP</u>
Tunnel Sites _____	* PRIVATE/STATE Surface (Code 880 _____)
* Relocations _____	_____
* Timely Filed <u>yes</u>	_____
* Fee: Correct <u>yes</u>	* Claims Partially Void: Fee _____ Withdrawn _____
Shortage _____	_____
Overage _____	_____
Refund Authorized _____	* Claims Void: Fee _____ Withdrawn _____
* Over-the-Counter _____	_____
Mail <u>✓</u>	Wilderness Area _____



**CYPRUS
Minerals Company**

RECEIVED
B.L.M. AZ STATE OFFICE

MAR 7 '91

9:00 A.M.
PHOENIX, ARIZONA

Cyprus Minerals Company
9100 East Mineral Circle
Post Office Box 3299
Englewood, Colorado 80155
303-643-5000

March 4, 1991

Bureau of Land Management
Arizona State Office
Siete Square Building
3707 North 7th Street
Phoenix, Arizona 85014

Gentlemen:

Enclosed for filing are five (5) recorded Location Notices covering the unpatented lode mining claims known as the CMC-OX 010 thru CMC-OX 014. Also enclosed is our check in the amount of \$52.50 to cover the filing and copy fees.

Please acknowledge receipt of the Location Notices by returning each of the following to the attention of J. J. Bensing, Manager, Land at the above letterhead address:

1. One (1) dated and signed copy of this letter; and
2. One (1) date and time-stamped copy of the documents.

Should you have any questions, please do not hesitate to contact me at (303) 643-5188. Thank you for your assistance.

Sincerely,

Pat Brady
Associate Land Administrator

/pb

Enclosures

Received this _____ day of _____, 1991

By: _____

Title: _____

UNITED STATES
DEPARTMENT OF THE INTERIOR
BUREAU OF LAND MANAGEMENT

RECEIPT AND ACCOUNTING ADVICE

NO. **2103647** 04

WG/AZ

03/14/95

Subject: AMENDMENTS (S)

2 24 12

25.00

Applicant:
CYPRUS MIAMI MINING CORP.
PO BOX 5
CLAYPOOL AZ 85532

Remitter: SAME CK. # 01912010

Assignor:

LEASE MANAGEMENT DATA NEW UPDATE PAYMENT

ORIGINAL SERIAL NO.	ASG.	TYPE	ST.	CTY.	FUND SYMBOL	ACRES/UNITS	RATE
AMC 312258, ET AL							

AMOUNT	ANV. DATE	EXP. DATE	BILL CYC.	S/C	DISTRICT	NEXT BILL	MISC. DATA	U of M	ACTUAL UNITS

ASSIGNMENT SERIAL NO.	ASG.	TYPE	ST.	CTY.	FUND SYMBOL	ACRES/UNITS	RATE

AMOUNT	ANV. DATE	EXP. DATE	BILL CYC.	S/C	DISTRICT	NEXT BILL	MISC. DATA	U of M	ACTUAL UNITS

APPLY REMITTANCE

ACTION	FUND SYMBOL	CTY.	AMOUNT
FILING FEE			
RENTAL			
UNEARNED			
REFUND			
TOTAL			
AMOUNT DUE			

Remarks:

BY: _____ DATE: _____

Lease in Escrow?
 KGS?
 Auto Escalates?
 Auto Renew?

Of Interest?
 Operating Rights?
 Operator
 Bond Filed?

FOR MMS USE ONLY

BILLEE NUMBER	FOREST REFUGE
OCS SECTION CODE	

B.L.M. Serial No.: A MC 312258

ARIZONA

AMENDED AND ADDITIONAL CERTIFICATE OF LOCATION OF
LODE MINING CLAIM

THIS IS TO CERTIFY THAT Cyprus Miami Mining Corporation, a Delaware corporation, owner of the CMC-OX 010 Lode Mining Claim originally located on February 21, 19 91 and recorded in Docket 823, Page 821 of Gila County, Arizona, hereby amends, locates, and claims in compliance with all federal, state and local laws and customs applicable thereto to the following described valuable lode or vein mineral deposit:

The name of this claim is the CMC-OX 010 Lode Mining Claim;

This claim is 1500 feet in length and 600 feet in width. The general course of this claim is East/West and it is situated in an Globe-Miami Mining District, Gila County, Arizona. This claim runs from the location monument on which this notice is posted 25 feet in a East direction to the East end line and 1475 feet in a West direction to the West end line and is also marked by six monuments, one at each corner and one at the center of each end line of the claim, marking the claim in the form of a parallelogram. The location monument at which this notice is posted is situated within Section 3, Township 1 South, Range 14 East, G&SRM, and this claim encompasses portions of the quarter section, subdivision(s), Section(s), Township and Range as follows:

- NW Quarter of Section 3, Township 1 South, Range 14 East, G&SRM;
- NE Quarter of Section 3, Township 1 South, Range 14 East, G&SRM;
- _____ Quarter of Section _____, Township _____, Range _____, G&SRM;
- _____ Quarter of Section _____, Township _____, Range _____, G&SRM;

The locality of this claim with reference to some natural object or permanent monument and additional information (if any) concerning its locality are as follows:
beginning at the SW corner of Section 34, Township 1 North, Range 14 East, G&SRM,
thence West 240 feet and South 1600 feet to Corner No. 1;
thence South 300 feet to the East End Center;
thence South 300 feet to Corner No. 2; thence West 1500 feet to Corner No. 3;
thence North 300 feet to the West End Center;
thence North 300 feet to Corner No. 4; thence East 1500 feet to Corner No. 1;

This certificate is prepared, posted, and recorded as an amendment of the original location for the purpose of appropriating under the Mining Law of 1872, as amended, and the laws of the States of Arizona all ground within the boundaries herein defined, and for the purpose of correcting any error, irregularity, omission, incompleteness or defect, if any, which may have existed or may exist in the original location or record thereof, and is made without waiver, abandonment or release of any rights acquired or held under or by virtue of said original location and to secure all the benefits of the mining law. In the event said original location is found to be avoid, or ineffective for any reason, then this location shall be an original location and this certificate an original certificate.

DATED AND POSTED on the ground the 31ST day of DECEMBER ~~1991~~ 1994

Witness: Craig D. Bangle

Locator: Cyprus Miami Mining Corporation
Post Office Box S
Claypool, Arizona 85532

By: Morris A. Hefner, Agent

RECEIVED
BLM AZ STATE OFFICE
MAR 14 12 52 PM '95

ENTERED IN COMPUTER

3/20/95 AP

PLAT OF LODE CLAIM

(Attached to Recorded Copy of Amended Certificate of Location)

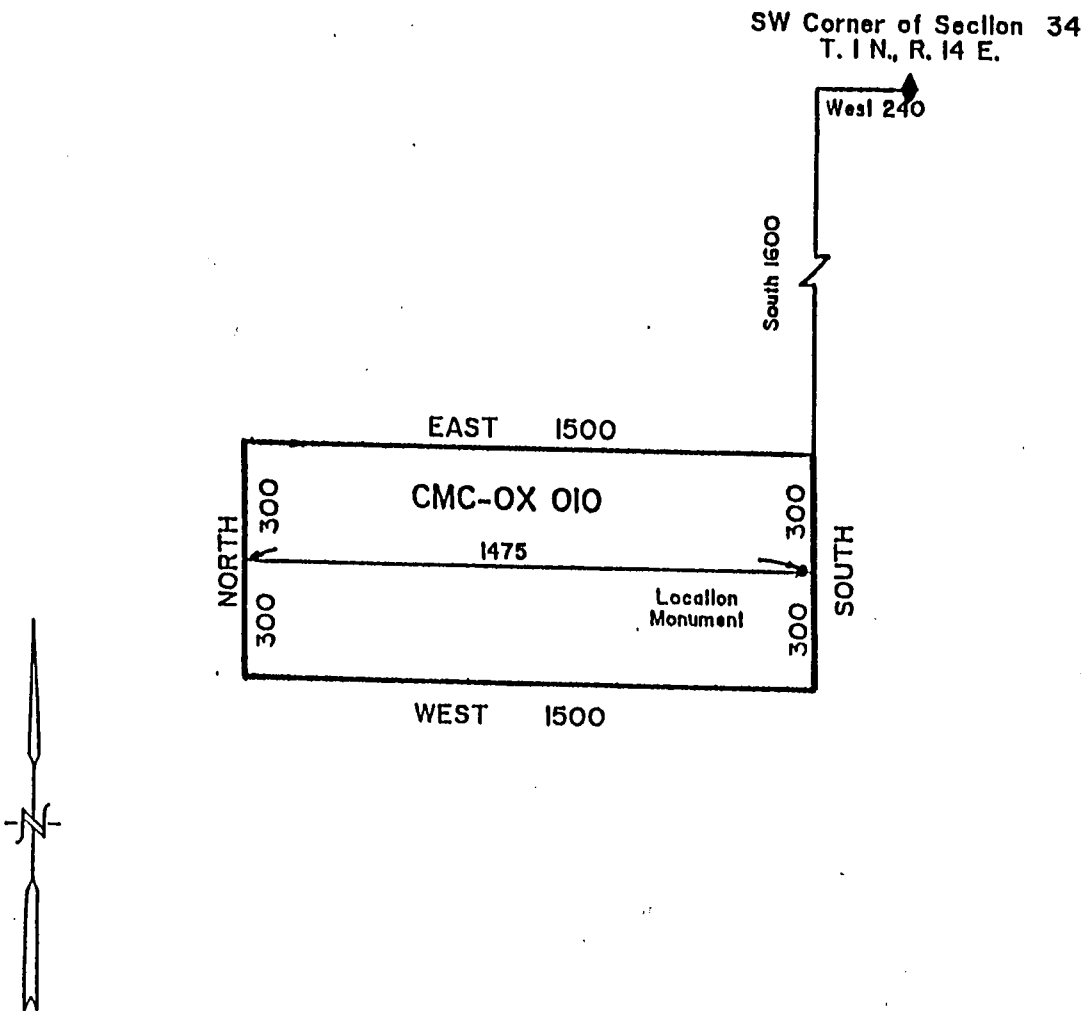

1. Name of Claim CMC-OX 010
2. Type of Claim Lode
3. The Claim is located in Section(s) 3 & 4,
Township 1 South, Range 14 East, G.&S.R.M.
4. Scale: 1" = 500 Feet.
5. The Claim is situated in Gila, County, Arizona.
6. Type of corner and location monuments used:
2" x 2" wooden post set at least 4 feet above the surface of the ground.
7. Each monument is marked to identify the corner or end center of the claim.

RECEIVED
 B.L.M. AZ STATE OFFICE
 MAR 14 12 52 PM '95

When recorded mail to:
Cyprus Miami
473-7159

MICROFILMED/
INDEXED

FEE# 95-660969 C \$ 9.00
ck# CASH 3
#PAGES 3
RECORDED AT THE REQUEST OF
Cyprus Miami Mining
DATE 1-26-95 TIME 1:15
OFFICIAL RECORDS OF GILA COUNTY, AZ
LINDA HAUGHT ORTEGA, RECORDER
BY Jeresa M. Druen, Deputy
This space reserved for recording information

CAPTION HEADING: Amended Location of
Lode Mining Claim

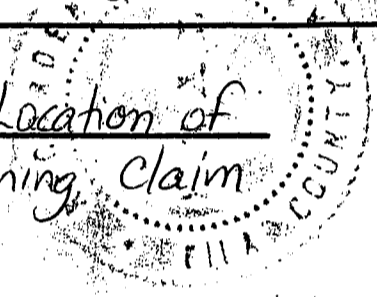

DO NOT REMOVE

This is part of the official document.

RECEIVED
BLM AZ STATE OFFICE
MAR 19 12 52 PM '95

RECEIVED
B.L.M. AZ STATE OFFICE

MAR 7 '91

9:00 A.M.
PHOENIX, ARIZONA
ARIZONA

LOCATION NOTICE

LODE

NOTICE IS HEREBY GIVEN that the CMC-OX 010 Lode Mining Claim has been located by Cyprus Miami Mining Corporation, whose current mailing address is 9100 East Mineral Circle, Post Office Box 3299, Englewood, Colorado 80155.

The date of location of this claim is the 21st day of February 1991.

The general course of this claim is East/West and it is situated in Gila County, Arizona.

This claim is 1500 feet in length and is 600 feet in width. This claim runs from the location monument on which this location notice is posted approximately 25 feet in a East direction to the East end line, and approximately 1475 feet in a West direction to the West end line. This claim is marked by six substantial monuments, one at each corner and one at the center of each end line of the claim.

The location monument on which this notice is posted is situated within Section 3, Township 1 South, Range 14 East, G.&S.R.M., Gila County, Arizona, and this claim encompasses portions of the:

- NW Quarter of Section 3, Township 1 South, Range 14 East
- NE Quarter of Section 4, Township 1 South, Range 14 East
- _____ Quarter of Section _____, Township _____, Range _____
- _____ Quarter of Section _____, Township _____, Range _____

G.&S.R.M., Gila County, Arizona.

The locality of this claim with reference to some natural object or permanent monument and additional information (if any) concerning its locality is as follows:

The NE corner of CMC-OX 010 bears 240 feet in a Westerly direction, and 1600 feet in a Southerly direction from the SW Corner of Section 33, Township 1 North, Range 14 East,
G.&S.R.M.

DATED AND POSTED on the ground this 21st day of Feb., 1991.

Locator: Cyprus Miami Mining Corporation

Witness: Gary L. Jones By Its Agent: Jane H. Lundy Jr.

A MC 312258

J. J. BENSING
CYPRUS MINERALS COMPANY
9500 EAST MINERAL CIRCLE
P. O. BOX 3299
ENGLEWOOD, COLORADO 80155

RECEIVED
B.L.M. AZ STATE OFFICE

MAR 7 '91
PLAT OF LODE CLAIM
9:00 A.M.
PHOENIX, ARIZONA

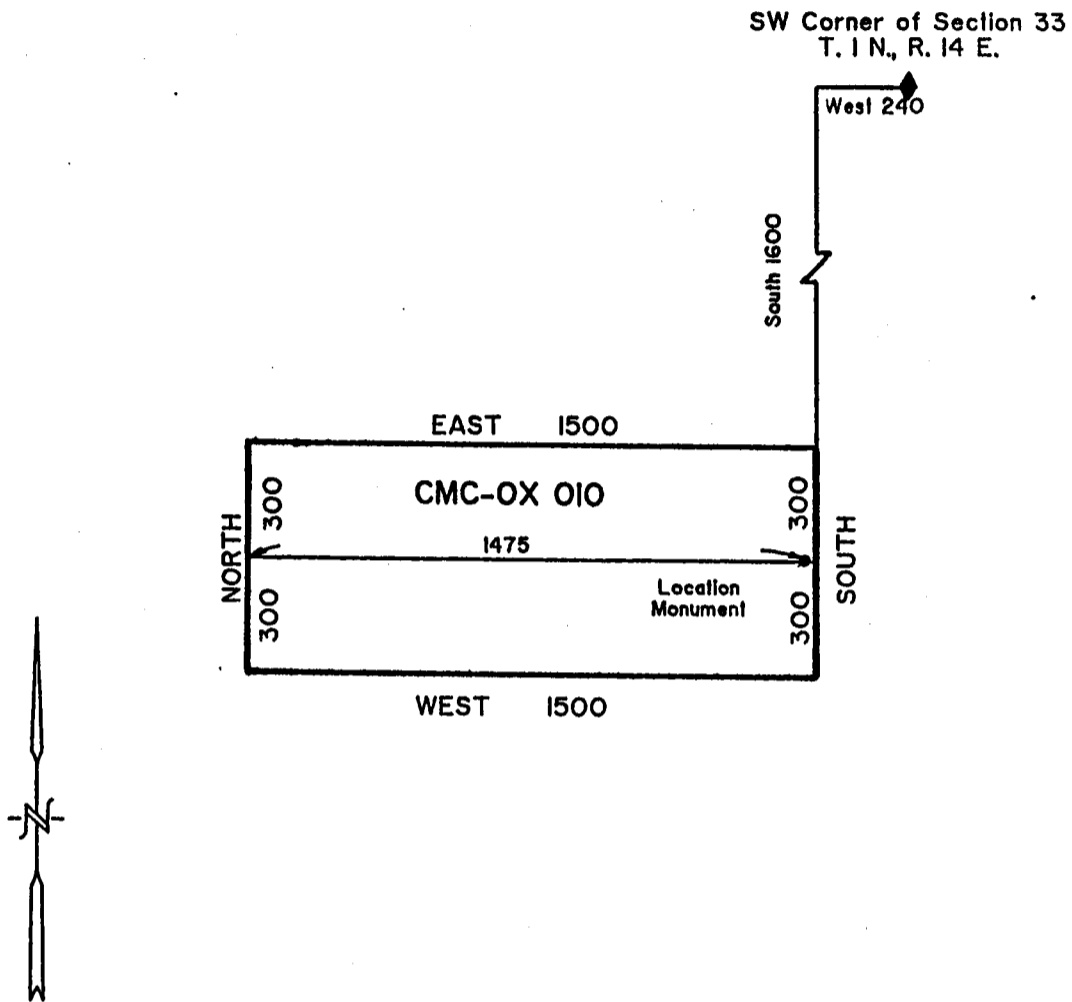

A MC 312258

1. Name of Claim CMC-OX 010
2. Type of Claim Lode
3. The Claim is located in Section(s) 3 & 4,
Township 1 South, Range 14 East, G.&S.R.M.
4. Scale: 1" = 500 Feet.
5. The Claim is situated in Gila, County, Arizona.
6. Type of corner and location monuments used:
2" x 2" wooden post set at least 4 feet above the surface of the ground.
7. Each monument is marked to identify the corner or end center of the claim.

#50 + #40
12:50 ck# 457

599545

STATE OF ARIZONA, County of Gila, ss;

I do hereby certify that the within instrument was filed and recorded at request of

Morris Ashkie

Date Feb. 26, 1991 Time 12:50 P. M., Docket

823

Official Records PageS 821-823

Records of Gila County, Arizona.

WITNESS my hand and official seal the day and year first above written.

MARY V. DE PAOLI, County Recorder

By *Mary V. De Paoli* Deputy

Morris Ashkie
P.O. Box 5

Clayton, AZ 85532
Pick up 473-7153

MICROFILMED

Compared

J. J. BENSING
CYPRUS MINERALS COMPANY
9100 EAST MINERAL CIRCLE
P. O. BOX 3299
EAST WOOD, COLORADO 80155

B.L.M. Serial No.: A MC 312259

ARIZONA

AMENDED AND ADDITIONAL CERTIFICATE OF LOCATION OF
LODE MINING CLAIM

THIS IS TO CERTIFY THAT Cyprus Miami Mining Corporation, a Delaware corporation, owner of the CMC-OX 011 Lode Mining Claim originally located on February 21, 1991 and recorded in Docket 823, Page 824 of Gila County, Arizona, hereby amends, locates, and claims in compliance with all federal, state and local laws and customs applicable thereto to the following described valuable lode or vein mineral deposit:

The name of this claim is the CMC-OX 011 Lode Mining Claim;

This claim is 1500 feet in length and 600 feet in width. The general course of this claim is East/West and it is situated in an Globe-Miami Mining District, Gila County, Arizona. This claim runs from the location monument on which this notice is posted 25 feet in a East direction to the East end line and 1475 feet in a West direction to the West end line and is also marked by six monuments, one at each corner and one at the center of each end line of the claim, marking the claim in the form of a parallelogram. The location monument at which this notice is posted is situated within Section 3, Township 1 South, Range 14 East, G&SRM, and this claim encompasses portions of the quarter section, subdivision(s), Section(s), Township and Range as follows:

- NW Quarter of Section 3, Township 1 South, Range 14 East, G&SRM;
- SW Quarter of Section 3, Township 1 South, Range 14 East, G&SRM;
- NE Quarter of Section 4, Township 1 South, Range 14 East, G&SRM;
- SE Quarter of Section 4, Township 1 South, Range 14 East, G&SRM;

The locality of this claim with reference to some natural object or permanent monument and additional information (if any) concerning its locality are as follows:
beginning at the SW corner of Section 34, Township 1 North, Range 14 East, G&SRM,
thence West 240 feet and South 2200 feet to Corner No. 1;
thence South 300 feet to the East End Center;
thence South 300 feet to Corner No. 2; thence West 1500 feet to Corner No. 3;
thence North 300 feet to the West End Center;
thence North 300 feet to Corner No. 4; thence East 1500 feet to Corner No. 1;

This certificate is prepared, posted, and recorded as an amendment of the original location for the purpose of appropriating under the Mining Law of 1872, as amended, and the laws of the States of Arizona all ground within the boundaries herein defined, and for the purpose of correcting any error, irregularity, omission, incompleteness or defect, if any, which may have existed or may exist in the original location or record thereof, and is made without waiver, abandonment or release of any rights acquired or held under or by virtue of said original location and to secure all the benefits of the mining law. In the event said original location is found to be avoid, or ineffective for any reason, then this location shall be an original location and this certificate an original certificate.

DATED AND POSTED on the ground the 31ST day of DECEMBER ~~1991~~ 1994

Witness: Doct D. Bauge

Locator: Cyprus Miami Mining Corporation
Post Office Box S
Claypool, Arizona 85532

By: Travis A. Lippin, Agent

RECEIVED
B.L.M. AZ STATE OFFICE
MAR 14 11 53 AM '95

ENTERED IN COMPUTER
3/20/95 TR

PLAT OF LODE CLAIM

(Attached to Recorded Copy of Amended Certificate of Location)

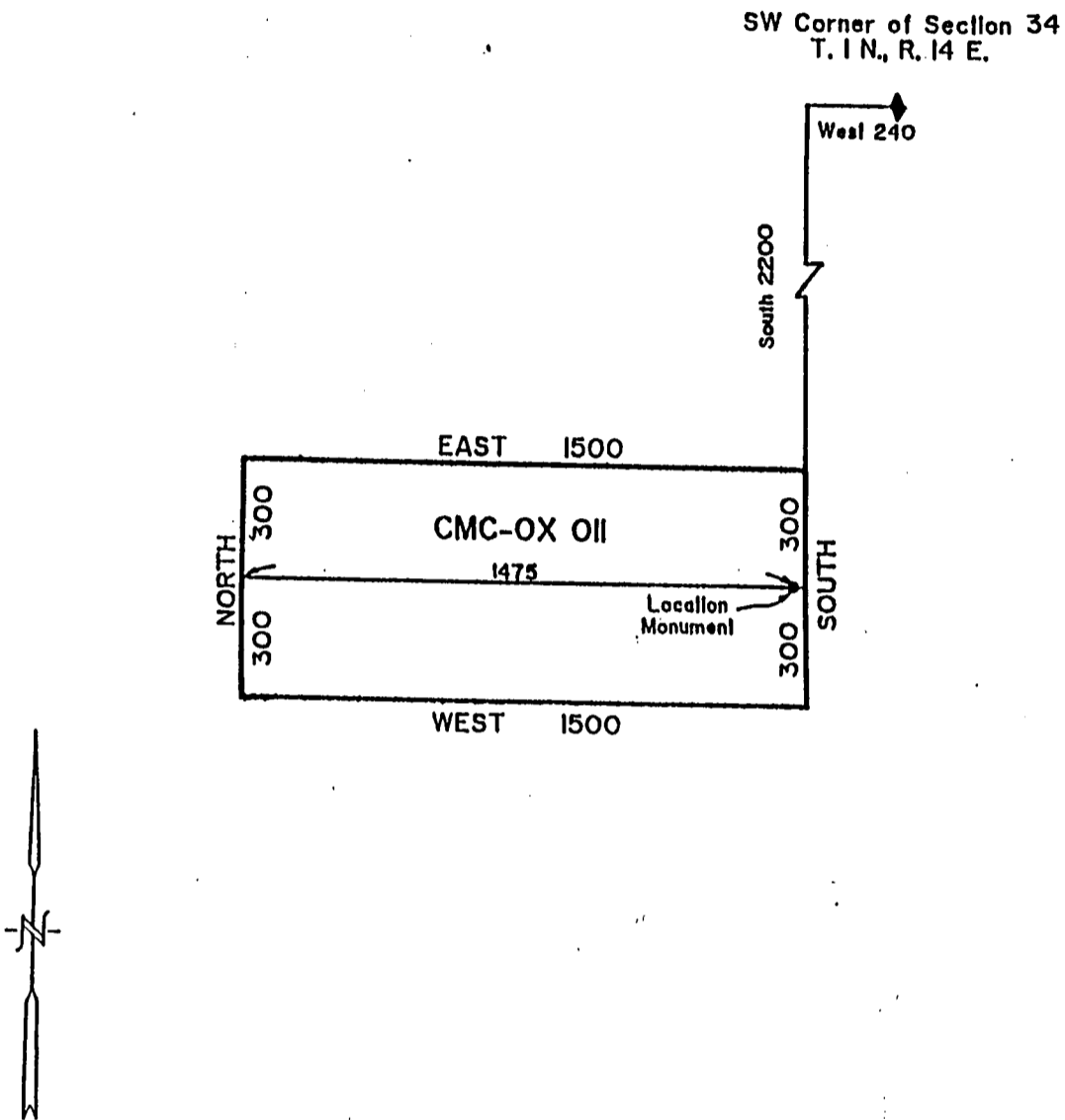

1. Name of Claim CMC-OX 011
2. Type of Claim Lode
3. The Claim is located in Section(s) 3 & 4,
Township 1 South, Range 14 East, G.&S.R.M.
4. Scale: 1" = 500 Feet.
5. The Claim is situated in Gila, County, Arizona.
6. Type of corner and location monuments used:
2" x 2" wooden post set at least 4 feet above the surface of the ground.
7. Each monument is marked to identify the corner or end center of the claim.

RECEIVED
 B.L.M. AZ STATE OFFICE
 MAR 14 12 53 PM '95
 PHOENIX, ARIZONA

When recorded mail to:
Cyprus Miami
473-7159

MICROFILMED/
INDEXED

FEE# 95-660970 ^{c \$ 900}
RECORDED AT THE REQUEST OF ^{ck# CASH}
Cyprus Miami Mining ^{#PAGES 3}
DATE 1-26-95 TIME 1:15
OFFICIAL RECORDS OF GILA COUNTY, AZ
LINDA HAUGHT ORTEGA, RECORDER
BY Jeresa M. Strigo, Deputy
This space reserved for recording information

CAPTION HEADING: Amended Location of
Lode Mining Claim

DO NOT REMOVE

This is part of the official document.

RECEIVED
BLM, AZ STATE OFFICE
MAR 17 12 53 PM '95
PHOENIX, ARIZONA

RECEIVED
B.L.M. AZ STATE OFFICE

MAR 7 '91

9:00 A.M.
PHOENIX, ARIZONA
ARIZONA

LOCATION NOTICE

LODE

NOTICE IS HEREBY GIVEN that the CMC-OX 011 Lode Mining Claim has been located by Cyprus Miami Mining Corporation, whose current mailing address is 9100 East Mineral Circle, Post Office Box 3299, Englewood, Colorado 80155.

The date of location of this claim is the 21st day of February 1991.

The general course of this claim is East/West and it is situated in Gila County, Arizona.

This claim is 1500 feet in length and is 600 feet in width. This claim runs from the location monument on which this location notice is posted approximately 25 feet in a East direction to the East end line, and approximately 1475 feet in a West direction to the West end line. This claim is marked by six substantial monuments, one at each corner and one at the center of each end line of the claim.

The location monument on which this notice is posted is situated within Section 3, Township 1 South, Range 14 East, G.&S.R.M., Gila County, Arizona, and this claim encompasses portions of the:

NW Quarter of Section 3, Township 1 South, Range 14 East

SW Quarter of Section 3, Township 1 South, Range 14 East

NE Quarter of Section 4, Township 1 South, Range 14 East

SE Quarter of Section 4, Township 1 South, Range 14 East

G.&S.R.M., Gila County, Arizona.

The locality of this claim with reference to some natural object or permanent monument and additional information (if any) concerning its locality is as follows:

The NE corner of CMC-OX 011 bears 240 feet in a Westerly direction, and 2200 feet in a Southerly direction from the SW Corner of Section 33, Township 1 North, Range 14 East, G.&S.R.M.

DATED AND POSTED on the ground this 21st day of Feb., 1991.

Locator: Cyprus Miami Mining Corporation

Witness: Gary A. Jones By Its Agent: Jama H. Lundy Jr.

A MC 312259

J. J. BENSING
CYPRUS MINERALS COMPANY
9100 EAST MINERAL CIRCLE
P. O. BOX 3299
ENGLEWOOD, COLORADO 80155

MAR 7 '91
PLAT OF LODE CLAIM
9:00 A.M.
PHOENIX, ARIZONA

SW Corner of Section 33
T. 1 N., R. 14 E.

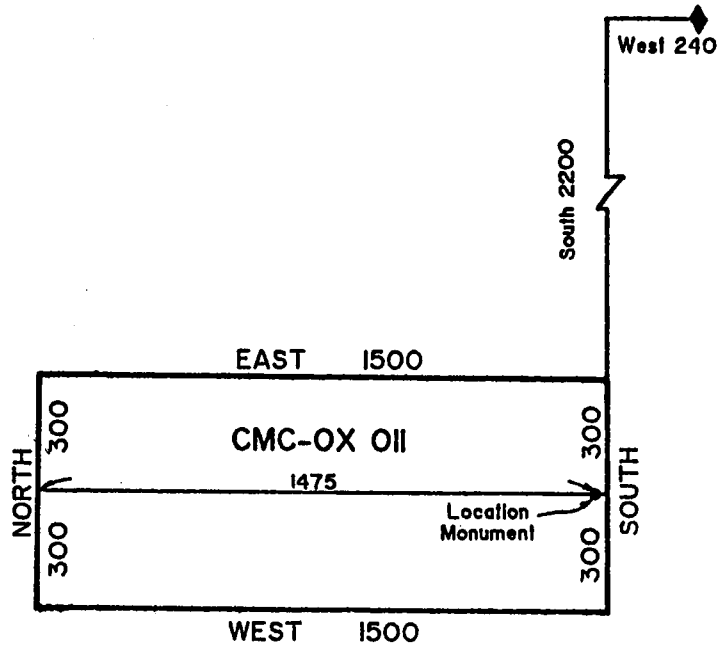

A MC 312259

1. Name of Claim CMC-OX 011
2. Type of Claim Lode
3. The Claim is located in Section(s) 3 & 4,
Township 1 South, Range 14 East, G.&S.R.M.
4. Scale: 1" = 500 Feet.
5. The Claim is situated in Gila, County, Arizona.
6. Type of corner and location monuments used:
2" x 2" wooden post set at least 4 feet above the
surface of the ground.
7. Each monument is marked to identify the corner or end
center of the claim.

\$500 + \$400
12:50 CR# 451
C

599546

STATE OF ARIZONA, County of Gila, ss;

I do hereby certify that the within instrument was filed and recorded at request of Morris Ashkie

Date Feb 26 1991 Time 12:50 P. M., Docket 823 Official Records PageS 824-826
Records of Gila County, Arizona.

WITNESS my hand and official seal the day and year first above written.

MARY V. DE PAOLI, County Recorder

By Kay Kennedy Deputy

MICROFILMED

Compared

Pick up 473-7154

J. J. BENSING
CYPRUS MINERALS COMPANY
9100 EAST MINERAL CIRCLE
P.O. BOX 3299
ENGLEWOOD, COLORADO 80155

B.L.M. Serial No.: A MC 312260

ARIZONA

AMENDED AND ADDITIONAL CERTIFICATE OF LOCATION OF
LODE MINING CLAIM

THIS IS TO CERTIFY THAT Cyprus Miami Mining Corporation, a Delaware corporation, owner of the CMC-OX 012 Lode Mining Claim originally located on February 21, 1991 and recorded in Docket 823, Page 827 of Gila County, Arizona, hereby amends, locates, and claims in compliance with all federal, state and local laws and customs applicable thereto to the following described valuable lode or vein mineral deposit:

The name of this claim is the CMC-OX 012 Lode Mining Claim;

This claim is 1500 feet in length and 600 feet in width. The general course of this claim is East/West and it is situated in an Globe-Miami Mining District, Gila County, Arizona. This claim runs from the location monument on which this notice is posted 25 feet in a East direction to the East end line and 1475 feet in a West direction to the West end line and is also marked by six monuments, one at each corner and one at the center of each end line of the claim, marking the claim in the form of a parallelogram. The location monument at which this notice is posted is situated within Section 3, Township 1 South, Range 14 East, G&SRM, and this claim encompasses portions of the quarter section, subdivision(s), Section(s), Township and Range as follows:

- NW Quarter of Section 3, Township 1 South, Range 14 East, G&SRM;
- NE Quarter of Section 3, T 599547 Range 14 East, G&SRM;
- SW Quarter of Section 3, T 599547, Range 14 East, G&SRM;
- SE Quarter of Section 3, T 599547, Range 14 East, G&SRM;
- SW Quarter of Section 3, T 599547, Range 14 East, G&SRM;
- SE Quarter of Section 3, T 599547, Range 14 East, G&SRM;

The locality of this claim with reference to a subject or permanent monument and additional information (if any) concerning its locality are as follows:
beginning at the SW corner of Section 34, Township 1 North, Range 14 East, G&SRM,
thence West 240 feet and South 1600 feet to Corner No. 1;
thence South 300 feet to the West End Center;
thence South 300 feet to Corner No. 2; thence East 1500 feet to Corner No. 3;
thence North 300 feet to the East End Center;
thence North 300 feet to Corner No. 4; thence West 1500 feet to Corner No. 1;

This certificate is prepared, posted, and recorded as an amendment of the original location for the purpose of appropriating under the Mining Law of 1872, as amended, and the laws of the States of Arizona all ground within the boundaries herein defined, and for the purpose of correcting any error, irregularity, omission, incompleteness or defect, if any, which may have existed or may exist in the original location or record thereof, and is made without waiver, abandonment or release of any rights acquired or held under or by virtue of said original location and to secure all the benefits of the mining law. In the event said original location is found to be avoid, or ineffective for any reason, then this location shall be an original location and this certificate an original certificate.

DATED AND POSTED on the ground the 31ST day of DECEMBER ~~1991~~ 1994

Witness: [Signature] Locator: Cyprus Miami Mining Corporation
Post Office Box S
Claypool, Arizona 85532

By: [Signature], Agent

RECEIVED
B.L.M. AZ STATE OFFICE
MAR 11 12 58 PM '95

ENTERED IN COMPUTER
3/20/95 [Signature]

PLAT OF LODE CLAIM

(Attached to Recorded Copy of Amended Certificate of Location)

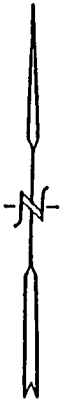
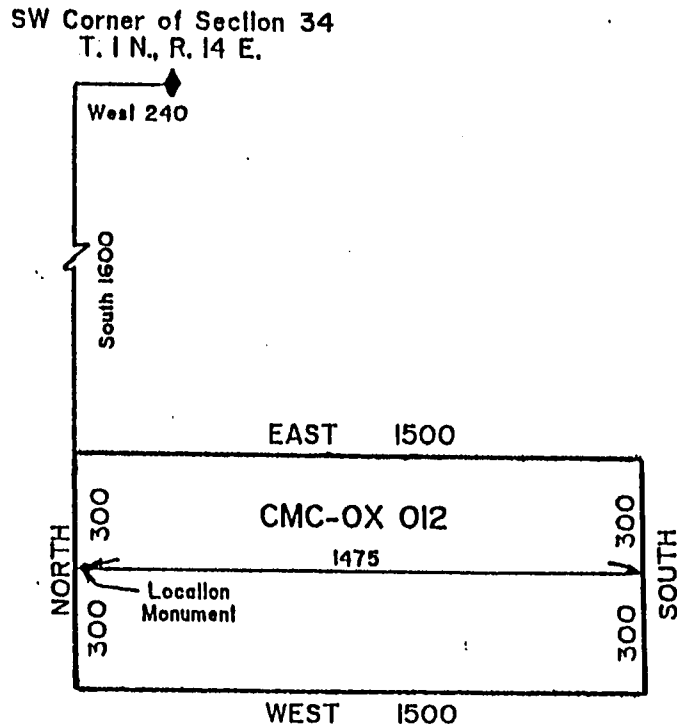

1. Name of Claim CMC-OX 012
2. Type of Claim Lode
3. The Claim is located in Section(s) 3,
Township 1 South, Range 14 East, G.&S.R.M.
4. Scale: 1" = 500 Feet.
5. The Claim is situated in Gila, County, Arizona.
6. Type of corner and location monuments used:
2" x 2" wooden post set at least 4 feet above the surface of the ground.
7. Each monument is marked to identify the corner or end center of the claim.

RECEIVED
B.L.M. AZ STATE OFFICE
MAY 19 12 56 PM '95

When recorded mail to:
Cyprus Miami
473-7159

MICROFILMED
INDEXED

FEE# 95-660971 ^{C \$ 9.00}
ck# CASH
#PAGES 3
RECORDED AT THE REQUEST OF
Cyprus Miami Mining
DATE 1-26-95 TIME 1:15
OFFICIAL RECORDS OF GILA COUNTY, AZ
LINDA HAUGHT ORTEGA, RECORDER
BY Jeresa M. Brugg, Deputy
This space reserved for recording information

CAPTION HEADING: Amended Location of
Lode Mining Claim

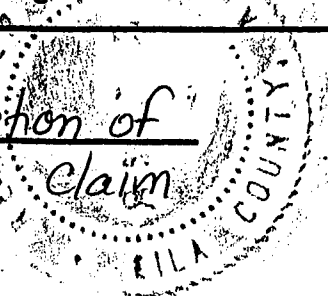

DO NOT REMOVE

This is part of the official document.

RECEIVED
B.L.M. AZ STATE OFFICE
MAR 14 12 56 PM '95

MAR 7 '91

9:00 A.M.
PHOENIX, ARIZONA
ARIZONA

LOCATION NOTICE

LODE

NOTICE IS HEREBY GIVEN that the CMC-OX 012 Lode Mining Claim has been located by Cyprus Miami Mining Corporation, whose current mailing address is 9100 East Mineral Circle, Post Office Box 3299, Englewood, Colorado 80155.

The date of location of this claim is the 21st day of February 1991.

The general course of this claim is East/West and it is situated in Gila County, Arizona.

This claim is 1500 feet in length and is 600 feet in width. This claim runs from the location monument on which this location notice is posted approximately 1475 feet in a East direction to the East end line, and approximately 25 feet in a West direction to the West end line. This claim is marked by six substantial monuments, one at each corner and one at the center of each end line of the claim.

The location monument on which this notice is posted is situated within Section 3, Township 1 South, Range 14 East, G.&S.R.M., Gila County, Arizona, and this claim encompasses portions of the:

NW Quarter of Section 3, Township 1 South, Range 14 East

NE Quarter of Section 3, Township 1 South, Range 14 East

_____ Quarter of Section _____, Township _____, Range _____

_____ Quarter of Section _____, Township _____, Range _____

G.&S.R.M., Gila County, Arizona.

The locality of this claim with reference to some natural object or permanent monument and additional information (if any) concerning its locality is as follows:

The NW corner of CMC-OX 012 bears 240 feet in a Westerly direction, and 1600 feet in a Southerly direction from the SW Corner of Section 33, Township 1 North, Range 14 East,
G.&S.R.M.

DATED AND POSTED on the ground this 21st day of Feb., 1991.

Locator: Cyprus Miami Mining Corporation

Witness: Gary A. Jones By Its Agent: Jama H. Lundy Jr.

A MC 312260

J. J. BENSING
CYPRUS MINERALS COMPANY
9100 EAST MINERAL CIRCLE
P. O. BOX 3299
ENGLEWOOD, COLORADO 80155

RECEIVED
B.L.M. AZ STATE OFFICE

MAR 7 '91
PLAT OF LODE CLAIM

9:00 A.M.
PHOENIX, ARIZONA

SW Corner of Section 33
T. 1 N., R. 14 E.

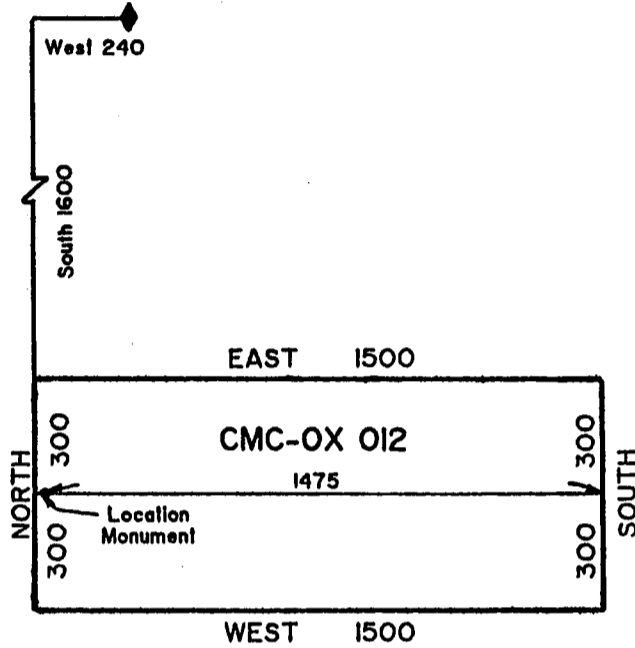

A MC 312260

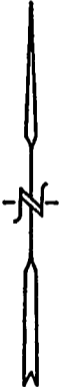

1. Name of Claim CMC-OX 012
2. Type of Claim Lode
3. The Claim is located in Section(s) 3,
Township 1 South, Range 14 East, G.&S.R.M.
4. Scale: 1" = 500 Feet.
5. The Claim is situated in Gila, County, Arizona.
6. Type of corner and location monuments used:
2" x 2" wooden post set at least 4 feet above the
surface of the ground.
7. Each monument is marked to identify the corner or end
center of the claim.

#S22 + #42
12:50 CR#451

599547

STATE OF ARIZONA, County of Gila, ss;

I do hereby certify that the within instrument was filed and recorded at request of

Morris Ashkie

Date FEB. 26, 1991 Time 12:50 P. M., Docket
Records of Gila County, Arizona.

823 Official Records PageS 827-829

WITNESS my hand and official seal the day and year first above written.

MARY V. DE PAOLI, County Recorder

By Kay Kennedy Deputy

MICROFILMED

Compared

Pick up 473-7159

J. J. BENSING
CYFERUS MINERALS COMPANY
9100 EAST MINERAL CIRCLE
P. O. BOX 3299
ENGLEWOOD, COLORADO 80155

B.L.M. Serial No.: A MC 312261

ARIZONA

AMENDED AND ADDITIONAL CERTIFICATE OF LOCATION OF
LODE MINING CLAIM

THIS IS TO CERTIFY THAT Cyprus Miami Mining Corporation, a Delaware corporation, owner of the CMC-OX 013 Lode Mining Claim originally located on February 21, 1991 and recorded in Docket 823, Page 830 of Gila County, Arizona, hereby amends, locates, and claims in compliance with all federal, state and local laws and customs applicable thereto to the following described valuable lode or vein mineral deposit:

The name of this claim is the CMC-OX 013 Lode Mining Claim;

This claim is 1500 feet in length and 600 feet in width. The general course of this claim is East/West and it is situated in an Globe-Miami Mining District, Gila County, Arizona. This claim runs from the location monument on which this notice is posted 25 feet in a East direction to the East end line and 1475 feet in a West direction to the West end line and is also marked by six monuments, one at each corner and one at the center of each end line of the claim, marking the claim in the form of a parallelogram. The location monument at which this notice is posted is situated within Section 3, Township 1 South, Range 14 East, G&SRM, and this claim encompasses portions of the quarter section, subdivision(s), Section(s), Township and Range as follows:

- NW Quarter of Section 3, Township 1 South, Range 14 East, G&SRM;
- NE Quarter of Section 3, Township 1 South, Range 14 East, G&SRM;
- SW Quarter of Section 3, Township 1 South, Range 14 East, G&SRM;
- SE Quarter of Section 3, Township 1 South, Range 14 East, G&SRM;

The locality of this claim with reference to some natural object or permanent monument and additional information (if any) concerning its locality are as follows:
beginning at the SW corner of Section 34, Township 1 North, Range 14 East, G&SRM,
thence West 240 feet and South 2200 feet to Corner No. 1;
thence South 300 feet to the West End Center;
thence South 300 feet to Corner No. 2; thence East 1500 feet to Corner No. 3;
thence North 300 feet to the East End Center;
thence North 300 feet to Corner No. 4; thence West 1500 feet to Corner No. 1;

This certificate is prepared, posted, and recorded as an amendment of the original location for the purpose of appropriating under the Mining Law of 1872, as amended, and the laws of the States of Arizona all ground within the boundaries herein defined, and for the purpose of correcting any error, irregularity, omission, incompleteness or defect, if any, which may have existed or may exist in the original location or record thereof, and is made without waiver, abandonment or release of any rights acquired or held under or by virtue of said original location and to secure all the benefits of the mining law. In the event said original location is found to be avoid, or ineffective for any reason, then this location shall be an original location and this certificate an original certificate.

DATED AND POSTED on the ground the 31st day of DECEMBER, 1994

Witness: [Signature]

Locator: Cyprus Miami Mining Corporation
Post Office Box S
Claypool, Arizona 85532

By: [Signature], Agent

ARIZONA
MAR 14 12 56 PM '95
RECEIVED
B.L.M. AZ STATE OFFICE

ENTERED IN COMPUTER

3/20/95 [Signature]

PLAT OF LODE CLAIM

(Attached to Recorded Copy of Amended Certificate of Location)

SW Corner of Section 34
T. 1 N., R. 14 E.

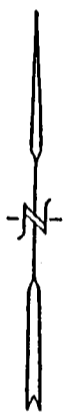
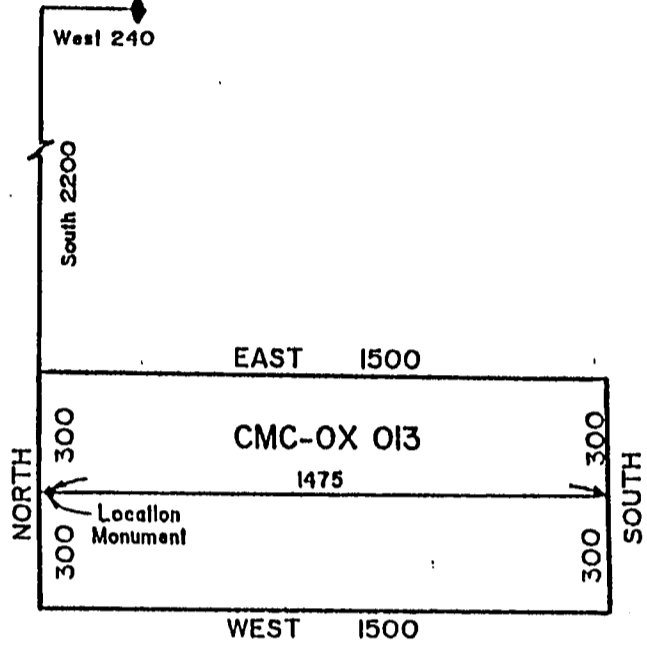

1. Name of Claim CMC-OX 013
2. Type of Claim Lode
3. The Claim is located in Section(s) 3,
Township 1 South, Range 14 East, G.&S.R.M.
4. Scale: 1" = 500 Feet.
5. The Claim is situated in Gila, County, Arizona.
6. Type of corner and location monuments used:
2" x 2" wooden post set at least 4 feet above the
surface of the ground.
7. Each monument is marked to identify the corner or end
center of the claim.

RECEIVED
 BLM AZ STATE OFFICE
 JAN 19 12 56 PM '95

When recorded mail to:
Cyprus Miami
473-7159

MICROFILMED/
INDEXED

FEE# 95-660972

C \$ 900
ck# CASH
#PAGES 3

RECORDED AT THE REQUEST OF

Cyprus Miami Mining

DATE 1-26-95 TIME 1:15

OFFICIAL RECORDS OF GILA COUNTY, AZ
LINDA HAUGHT ORTEGA, RECORDER

BY Teresa M. Strain Deputy

This space reserved for recording information

CAPTION HEADING: Amended Location of
Lode Mining Claim

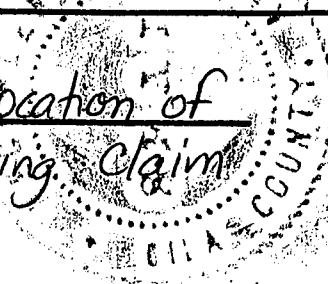

DO NOT REMOVE

This is part of the official document.

RECEIVED
BLM AZ STATE OFFICE
JAN 14 12 58 PM '95
PHOENIX ARIZONA

RECEIVED
B.L.M. AZ STATE OFFICE

MAR 7 '91

9:00 A.M.
PHOENIX, ARIZONA
ARIZONA

LOCATION NOTICE

LODE

NOTICE IS HEREBY GIVEN that the CMC-OX 013 Lode Mining Claim has been located by Cyprus Miami Mining Corporation, whose current mailing address is 9100 East Mineral Circle, Post Office Box 3299, Englewood, Colorado 80155.

The date of location of this claim is the 21th day of February 1991.

The general course of this claim is East/West and it is situated in Gila County, Arizona.

This claim is 1500 feet in length and is 600 feet in width. This claim runs from the location monument on which this location notice is posted approximately 1475 feet in a East direction to the East end line, and approximately 25 feet in a West direction to the West end line. This claim is marked by six substantial monuments, one at each corner and one at the center of each end line of the claim.

The location monument on which this notice is posted is situated within Section 3, Township 1 South, Range 14 East, G.&S.R.M., Gila County, Arizona, and this claim encompasses portions of the:

- NW Quarter of Section 3, Township 1 South, Range 14 East
 - NE Quarter of Section 3, Township 1 South, Range 14 East
 - SW Quarter of Section 3, Township 1 South, Range 14 East
 - SE Quarter of Section 3, Township 1 South, Range 14 East
- G.&S.R.M., Gila County, Arizona.

The locality of this claim with reference to some natural object or permanent monument and additional information (if any) concerning its locality is as follows:

The NW corner of CMC-OX 013 bears 240 feet in a Westerly direction, and 2200 feet in a Southerly direction from the SW Corner of Section 33, Township 1 North, Range 14 East, G.&S.R.M.

DATED AND POSTED on the ground this 21st day of Feb., 1991.

Locator: Cyprus Miami Mining Corporation

Witness: Gary A. Jones By Its Agent: Jama H. Lindsey Jr.

A MC 312261

J. J. BENSING
CYPRUS MINERALS COMPANY
9100 EAST MINERAL CIRCLE
P. O. BOX 3299
ENGLEWOOD, COLORADO 80155

RECEIVED
B.L.M. AZ STATE OFFICE

MAR. 7 '91
PLAT OF LODE CLAIM

9:00 A.M.
PHOENIX, ARIZONA

SW Corner of Section 33
T. 1 N., R. 14 E.

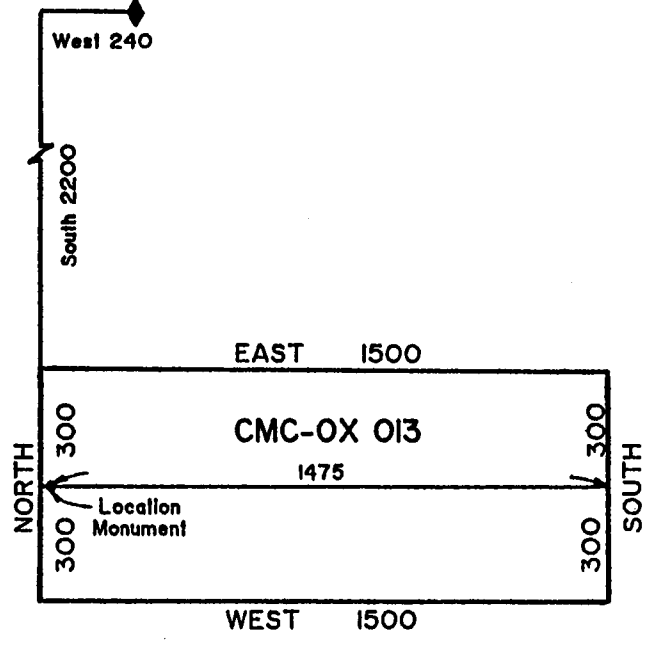

A M C 3 1 2 2 6 1

1. Name of Claim CMC-OX 013
2. Type of Claim Lode
3. The Claim is located in Section(s) 3,
Township 1 South, Range 14 East, G.&S.R.M.
4. Scale: 1" = 500 Feet.
5. The Claim is situated in Gila, County, Arizona.
6. Type of corner and location monuments used:
2" x 2" wooden post set at least 4 feet above the
surface of the ground.
7. Each monument is marked to identify the corner or end
center of the claim.

#500 + #400
12:50 ck#451

599548

STATE OF ARIZONA, County of Gila, ss;

I do hereby certify that the within instrument was filed and recorded at request of

Morris Ashkie

Date Feb. 26, 1991 Time 12:50 P. M., Docket 823

Official Records Page s 830-832

Records of Gila County, Arizona.

WITNESS my hand and official seal the day and year first above written.

MARY V. DE PAOLI, County Recorder

By *King Kennedy* Deputy

MICROFILMED

Compared

Pick up 473-7159

J. J. BENSING
CYFRUS MINERALS COMPANY
9100 EAST MINERAL CIRCLE
P. O. BOX 3299
ENGLEWOOD, COLORADO 80155

B.L.M. Serial No.: A MC 312262

ARIZONA

AMENDED AND ADDITIONAL CERTIFICATE OF LOCATION OF
LODE MINING CLAIM

THIS IS TO CERTIFY THAT Cyprus Miami Mining Corporation, a Delaware corporation, owner of the CMC-OX 014 Lode Mining Claim originally located on February 21, 1991 and recorded in Docket 823, Page 833 of Gila County, Arizona, hereby amends, locates, and claims in compliance with all federal, state and local laws and customs applicable thereto to the following described valuable lode or vein mineral deposit:

The name of this claim is the CMC-OX 014 Lode Mining Claim;

This claim is 1500 feet in length and 600 feet in width. The general course of this claim is East/West and it is situated in an Globe-Miami Mining District, Gila County, Arizona. This claim runs from the location monument on which this notice is posted 25 feet in a East direction to the East end line and 1475 feet in a West direction to the West end line and is also marked by six monuments, one at each corner and one at the center of each end line of the claim, marking the claim in the form of a parallelogram. The location monument at which this notice is posted is situated within Section 3, Township 1 South, Range 14 East, G&SRM, and this claim encompasses portions of the quarter section, subdivision(s), Section(s), Township and Range as follows:

- SW Quarter of Section 3, Township 1 South, Range 14 East, G&SRM;
- SE Quarter of Section 3, Township 1 South, Range 14 East, G&SRM;
- _____ Quarter of Section _____, Township _____, Range _____, G&SRM;
- _____ Quarter of Section _____, Township _____, Range _____, G&SRM;

The locality of this claim with reference to some natural object or permanent monument and additional information (if any) concerning its locality are as follows:
beginning at the SW corner of Section 34, Township 1 North, Range 14 East, G&SRM,
thence West 240 feet and South 2800 feet to Corner No. 1;
thence South 300 feet to the West End Center;
thence South 300 feet to Corner No. 2; thence East 1500 feet to Corner No. 3;
thence North 300 feet to the East End Center;
thence North 300 feet to Corner No. 4; thence West 1500 feet to Corner No. 1;

This certificate is prepared, posted, and recorded as an amendment of the original location for the purpose of appropriating under the Mining Law of 1872, as amended, and the laws of the States of Arizona all ground within the boundaries herein defined, and for the purpose of correcting any error, irregularity, omission, incompleteness or defect, if any, which may have existed or may exist in the original location or record thereof, and is made without waiver, abandonment or release of any rights acquired or held under or by virtue of said original location and to secure all the benefits of the mining law. In the event said original location is found to be avoid, or ineffective for any reason, then this location shall be an original location and this certificate an original certificate.

DATED AND POSTED on the ground the 31st day of DECEMBER, ~~1994~~ 1994

Witness: Paul D. Sample Locator: Cyprus Miami Mining Corporation
Post Office Box S
Claypool, Arizona 85532

By: Morris Ahlfen, Agent

10-1992

RECEIVED
B.L.M. AZ STATE OFFICE

ENTERED IN COMPUTER
3/20/95 MJI

PLAT OF LODE CLAIM

(Attached to Recorded Copy of Amended Certificate of Location)

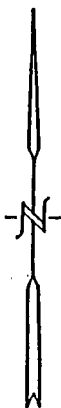
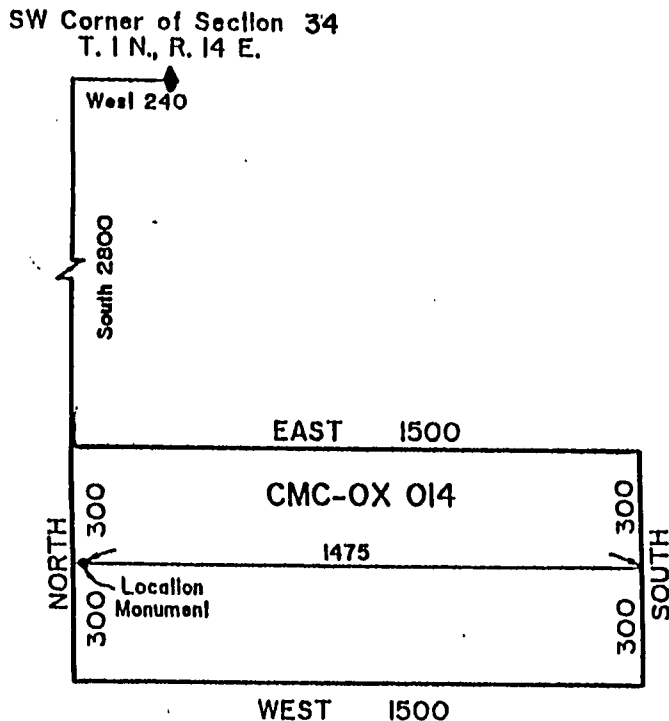

1. Name of Claim CMC-OX 014
2. Type of Claim Lode
3. The Claim is located in Section(s) 3,
Township 1 South, Range 14 East, G.&S.R.M.
4. Scale: 1" = 500 Feet.
5. The Claim is situated in Gila, County, Arizona.
6. Type of corner and location monuments used:
2" x 2" wooden post set at least 4 feet above the surface of the ground.
7. Each monument is marked to identify the corner or end center of the claim.

RECEIVED
BLM AZ STATE OFFICE
MAR 14 12 56 PM '95

95-660973

When recorded mail to:
Cyprus Miami
473-7159

MICROFILMED/
INDEXED

FEE# 95-660973 c \$ 9.00
RECORDED AT THE REQUEST OF ck# CASH #PAGES 3

DATE 1-26-95 TIME 1:15

OFFICIAL RECORDS OF GILA COUNTY, AZ
LINDA HAUGHT ORTEGA, RECORDER

BY Jeresa M. Dregg, Deputy

This space reserved for recording information

CAPTION HEADING: Amended Location of
Lode Mining Claim

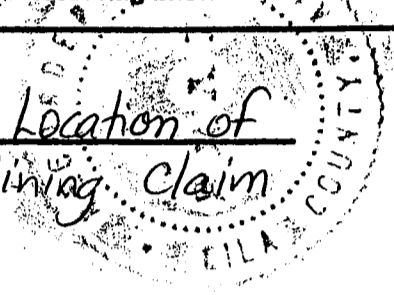

DO NOT REMOVE

This is part of the official document.

By: Morris [Signature], Agent

RECEIVED
BLM, AZ STATE OFFICE
MAR 19 12 57 PM '95

RECEIVED
B.L.M. AZ STATE OFFICE

MAR 7 '91

9:00 A.M.
PHOENIX ARIZONA

LOCATION NOTICE

LODE

NOTICE IS HEREBY GIVEN that the CMC-OX 014 Lode Mining Claim has been located by Cyprus Miami Mining Corporation, whose current mailing address is 9100 East Mineral Circle, Post Office Box 3299, Englewood, Colorado 80155.

The date of location of this claim is the 21st day of February 1991.

The general course of this claim is East/West and it is situated in Gila County, Arizona.

This claim is 1500 feet in length and is 600 feet in width. This claim runs from the location monument on which this location notice is posted approximately 1475 feet in a East direction to the East end line, and approximately 25 feet in a West direction to the West end line. This claim is marked by six substantial monuments, one at each corner and one at the center of each end line of the claim.

The location monument on which this notice is posted is situated within Section 3, Township 1 South, Range 14 East, G.&S.R.M., Gila County, Arizona, and this claim encompasses portions of the:

SW Quarter of Section 3, Township 1 South, Range 14 East

SE Quarter of Section 3, Township 1 South, Range 14 East

_____ Quarter of Section _____, Township _____, Range _____

_____ Quarter of Section _____, Township _____, Range _____

G.&S.R.M., Gila County, Arizona.

The locality of this claim with reference to some natural object or permanent monument and additional information (if any) concerning its locality is as follows:

The NW corner of CMC-OX 014 bears 240 feet in a Westerly direction, and 2800 feet in a Southerly direction from the SW Corner of Section 33, Township 1 North, Range 14 East,
G.&S.R.M.

DATED AND POSTED on the ground this 21st day of Feb., 1991.

Locator: Cyprus Miami Mining Corporation

Witness: Gary A. Jones By Its Agent: James H. Lundberg

A HC 312262

**J. J. BENSING
CYPRUS MINERALS COMPANY
9100 EAST MINERAL CIRCLE
P. O. BOX 3299
ENGLEWOOD, COLORADO 80155**

RECEIVED
BLM. AZ STATE OFFICE.

Mar 7 '91
PLAT OF LODE CLAIM

9:00 A.M.
PHOENIX, ARIZONA

SW Corner of Section 33
T. 1 N., R. 14 E.

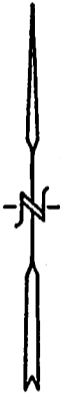
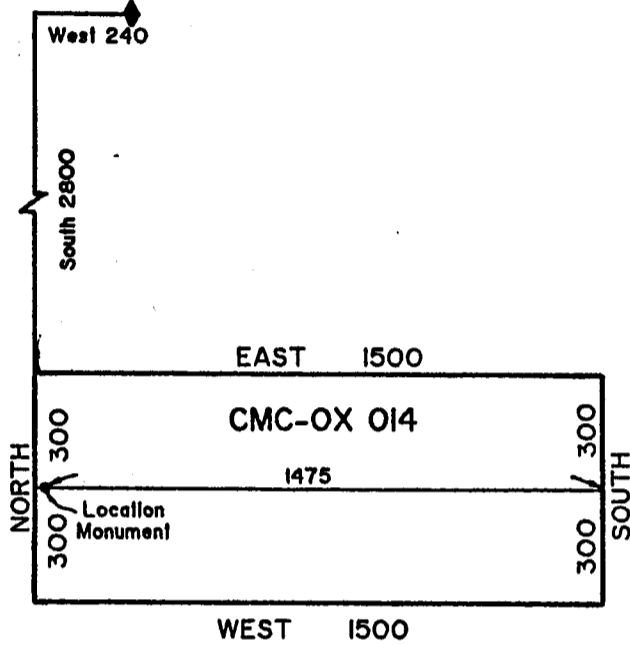

A MC 312262

1. Name of Claim CMC-OX 014
2. Type of Claim Lode
3. The Claim is located in Section(s) 3,
Township 1 South, Range 14 East, G.&S.R.M.
4. Scale: 1" = 500 Feet.
5. The Claim is situated in Gila, County, Arizona.
6. Type of corner and location monuments used:
2" x 2" wooden post set at least 4 feet above the surface of the ground.
7. Each monument is marked to identify the corner or end center of the claim.

#500 + #400
12:50
CR # 451

599549

STATE OF ARIZONA, County of Gila, ss;
I do hereby certify that the within instrument was filed and recorded at request of Morris Ashkie

Date Feb. 26, 1991 Time 12:50 P. M., Docket 823 Official Records Pages 833-835
Records of Gila County, Arizona.

WITNESS my hand and official seal the day and year first above written.

MARY, V. DE PAOLI, County Recorder

By Ray Kennedy Deputy

MICROFILMED

Compared

Pick up 473-7159

J. J. BENSING
CYPRUS MINERALS COMPANY
9100 EAST MINERAL CIRCLE
P. O. BOX 3299
ENGLEWOOD, COLORADO 80155

 GEOGRAPHIC STATE: ARIZONA MERIDIAN: 14 TOWNSHIP: 1-0S RANGE: 14-0E

SEC	SUBDIVISION	MTR X-REFERENCE	NUMBER/TYPER/DISPOSITION/ACRES	PROPRIETOR/INTEREST/RELATIONSHIP

2	NW		CASE: AZA 000494	AZ PUBLIC SERVICE CO 100.00000% HOLDER
3	E2, SW		TYPE: 281099 TO BE DEFINED	
4	S2		DISP: CLOSED 12/06/86	
7	S2		ACRS: 00019.743	
8	N2, SW			
9	NWNW			
2	LOT 12,13	14 1-0S 13-0E	CASE: AZA 006373	MTN STATES TEL & TEL 100.00000% HOLDER
3	S2S2SW,N2SE	14 2-0S 11-0E	TYPE: 289100 ROW-FOREST LAND	
7	SE, SWSW	14 2-0S 12-0E	DISP: AUTHORIZED 06/24/71	
8	NWSW		ACRS: 00006.440	
18	LOT 1			
*02	LOT 3, 4, 5, 6			
*03	SW, NWSE			
*07	E2SE			
*08	SE, NE			
*09	N2			
*10	NWNWNWNW			

2 PART
3 PART

CASE: AZA 009932
TYPE: 386200 MINERAL PATENT LODE
DISP: CLOSED 09/22/83
ACRS: 00038.773

INSPIR CONSOL COP CO 100.00000% APPLICANT

2 NW

CASE: AZA 019242
TYPE: 289101 ROW-FS EASEMENT GRA
DISP: AUTHORIZED 01/11/84
ACRS: 00000.813

GILA CNTY BD SUPV 100.00000% HOLDER

2 M4694 MS

14 1-ON 14-0E

CASE: AZA 024486
TYPE: 386400 MILLSITE PATENTS
DISP: PENDING 04/17/90
ACRS: 00151.240

CYPRUS MIAMI MINING 100.00000% APPLICANT

3 MS 4706
4 MS 4706

14 1-ON 14-0E

CASE: AZA 024656
TYPE: 386400 MILLSITE PATENTS
DISP: PENDING 07/20/90
ACRS: 00194.461

CYPRUS MIAMI MINING 100.00000% APPLICANT

7 SWSW
18 LOT 1

CASE: AZPHX 0067836
TYPE: 287300 ROW-WATER PLANTS
DISP: AUTHORIZED 10/04/30
ACRS: 00000.470

HULL JESS C/O TONTO 100.00000% HOLDER

5 LOT 2,3,4
6 LOT 1
29 SWSW
30 S2SE, SENE, E2SE, NWSE, SWNE
31 E2, NWSE, SENW, NESW, SWNE

CASE: AZPHX 0080742
TYPE: 289100 ROW-FOREST LAND
DISP: AUTHORIZED 05/31/44
ACRS: 00511.550

MAGMA COPPER CO 100.00000% HOLDER

* = REJECTED/SEGREGATED/ASSIGNED-OUT

CASE TYPE: ALL DISPO: ALL

14 1-0S 14-0E

*** U.S. DEPARTMENT OF THE INTERIOR *** BUREAU OF LAND MANAGEMENT *** ORCA *** GEOGRAPHIC CROSS REFERENCE *** 03/08/91 ***

GEOGRAPHIC STATE: ARIZONA MERIDIAN: 14 TOWNSHIP: 1-0S RANGE: 14-0E

SEC	SUBDIVISION	MTR X-REFERENCE	NUMBER/TYPE/DISPOSITION/ACRES	PROPRIETOR/INTEREST/RELATIONSHIP
32	W2			
1	W2		CASE: AZPHX 0086991	ANTENNAVISION INC 100.00000% HOLDER
12	W2		TYPE: 289100 ROW-FOREST LAND	
13	W2		DISP: AUTHORIZED 04/25/55	
			ACRS: 00015.610	

CASE TYPE: ALL DISPO: ALL

14 1-0S 14-0E